

Columbia County Building Permit Application

060734

CK# 11847

For Office Use Only Application # 0608-58 Date Received 8-16-05 By LH Permit # 198/24918
 Application Approved by - Zoning Official BLK Date 25.08.06 Plans Examiner OK #11 Date 8-23-06
 Flood Zone X Development Permit N/A Zoning RSF-2 Land Use Plan Map Category Res. Low Den.
 Comments EH, NOC

Applicants Name Mike Todd Construction Phone 386 755 4387
 Address 129 NE Colburn Ave, Lake City FL 32055
 Owners Name Tim & Teresa Pierce Phone 386 590 1169
 911 Address 570 SW Nursery Road Lake City FL 32024
 Contractors Name Mike Todd Construction Phone 386 755 4387
 Address 129 NE Colburn Ave Lake City FL 32055
 Fee Simple Owner Name & Address N/A
 Bonding Co. Name & Address N/A
 Architect/Engineer Name & Address _____
 Mortgage Lenders Name & Address First Federal Savings Bank
 Circle the correct power company - FL Power & Light - Clay Elec. - Suwannee Valley Elec. - Progressive Energy
 Property ID Number 15-4S-16-03002-002 Estimated Cost of Construction \$330,000
 Subdivision Name N/A Lot _____ Block _____ Unit _____ Phase _____
 Driving Directions Branford Hwy - approx 3 miles to Nursery Road
Go the left by Cal-Tech - home located approx. 5 miles
on the right. mailbox has all address on it
 Type of Construction new single family Number of Existing Dwellings on Property 0
 Total Acreage 8.22 Lot Size 8.23 Do you need a Culvert Permit or Culvert Waiver or Have an Existing Drive
 Actual Distance of Structure from Property Lines - Front 810' Side 110' Side 241' Rear 170'
 Total Building Height 26' 10" Number of Stories 2 Heated Floor Area 3553 Roof Pitch 7/12
TOTAL 5003

Application is hereby made to obtain a permit to do work and installations as indicated. I certify that no work or installation has commenced prior to the issuance of a permit and that all work be performed to meet the standards of all laws regulating construction in this jurisdiction.

OWNERS AFFIDAVIT: I hereby certify that all the foregoing information is accurate and all work will be done in compliance with all applicable laws and regulating construction and zoning.

WARNING TO OWNER: YOUR FAILURE TO RECORD A NOTICE OF COMMENCEMENT MAY RESULT IN YOU PAYING TWICE FOR IMPROVEMENTS TO YOUR PROPERTY. IF YOU INTEND TO OBTAIN FINANCING, CONSULT WITH YOUR LENDER OR ATTORNEY BEFORE RECORDING YOUR NOTICE OF COMMENCEMENT.

[Signature]
Owner Builder or Agent (Including Contractor)

[Signature]
Contractor Signature
Contractors License Number CGC006209
Competency Card Number _____
NOTARY STAMP/SEAL

STATE OF FLORIDA
COUNTY OF COLUMBIA
Sworn to (or affirmed) and subscribed before me
this 8th day of August 2006.
Personally known ✓ or Produced Identification _____

[Signature]
Notary Signature
AMANDA TODD
NOTARY PUBLIC
STATE OF FLORIDA
MY COMMISSION # DD 467061
EXPIRES November 12, 2009
Bonded Thru Budget Notary Services

Columbia County Property Appraiser

DB Last Updated: 8/1/2006

2006 Proposed Values

Parcel: 15-4S-16-03002-002

Owner & Property Info

Search Result: 1 of 1

Owner's Name	PIERCE TIMOTHY R & TERESA N
Site Address	---
Mailing Address	15296 97TH DR LIVE OAK, FL 32060
Description	COMM NE COR OF NE1/4 OF SW1/4, RUN S 634.94 FT FOR POB, CONT S 213 FT, W 275 FT, S 200 FT, W 804.78 FT, N 304.94 FT, E 97.58 FT, N 108.06 FT, E 982.61 FT TO POB, EX 0.51 AC DESC ORB 1088-2541. ORB 541-726, 881-122, WD 1067-2672.

Use Desc. (code)	NO AG ACRE (009900)
Neighborhood	15416.00
Tax District	3
UD Codes	MKTA06
Market Area	06
Total Land Area	8.230 ACRES

Property & Assessment Values

Mkt Land Value	cnt: (1)	\$61,725.00
Ag Land Value	cnt: (0)	\$0.00
Building Value	cnt: (0)	\$0.00
XFOB Value	cnt: (0)	\$0.00
Total Appraised Value		\$61,725.00

Just Value	\$61,725.00
Class Value	\$0.00
Assessed Value	\$61,725.00
Exempt Value	\$0.00
Total Taxable Value	\$61,725.00

Sales History

Sale Date	Book/Page	Inst. Type	Sale VImp	Sale Qual	Sale RCode	Sale Price
12/9/2005	1067/2672	WD	V	Q		\$75,000.00
5/24/1999	881/112	WD	V	U		\$100.00
6/1/1984	541/726	WD	V	U	01	\$30,000.00

Building Characteristics

Bldg Item	Bldg Desc	Year BIt	Ext. Walls	Heated S.F.	Actual S.F.	Bldg Value
NONE						

Extra Features & Out Buildings

Code	Desc	Year BIt	Value	Units	Dims	Condition (% Good)
NONE						

Land Breakdown

Lnd Code	Desc	Units	Adjustments	Eff Rate	Lnd Value
009900	AC NON-AG (MKT)	8.230 AC	1.00/1.00/1.00/1.00	\$7,500.00	\$61,725.00

COLUMBIA COUNTY 9-1-1 ADDRESSING

P. O. Box 1787, Lake City, FL 32056-1787

PHONE: (386) 758-1125 * FAX: (386) 758-1365 * Email: ron_croft@columbiacountyfla.com

Addressing Maintenance

To maintain the Countywide Addressing Policy you must make application for a 9-1-1 Address at the time you apply for a building permit. The established standards for assigning and posting numbers to all principal buildings, dwellings, businesses and industries are contained in Columbia County Ordinance 2001-9. The addressing system is to enable Emergency Service Agencies to locate you in an emergency, and to assist the United States Postal Service and the public in the timely and efficient provision of services to residents and businesses of Columbia County.

DATE REQUESTED: 7/14/2006 DATE ISSUED: 7/17/2006

ENHANCED 9-1-1 ADDRESS:

570 SW NURSERY RD

LAKE CITY FL 32024

PROPERTY APPRAISER PARCEL NUMBER:

15-4S-16-03002-002

Remarks:

Address Issued By: _____

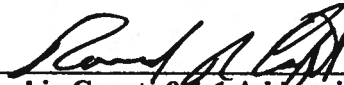

Columbia County 9-1-1 Addressing / GIS Department

NOTICE: THIS ADDRESS WAS ISSUED BASED ON LOCATION INFORMATION RECEIVED FROM THE REQUESTER. SHOULD, AT A LATER DATE, THE LOCATION INFORMATION BE FOUND TO BE IN ERROR, THIS ADDRESS IS SUBJECT TO CHANGE.

COLUMBIA COUNTY
9-1-1 ADDRESSING
APPROVED

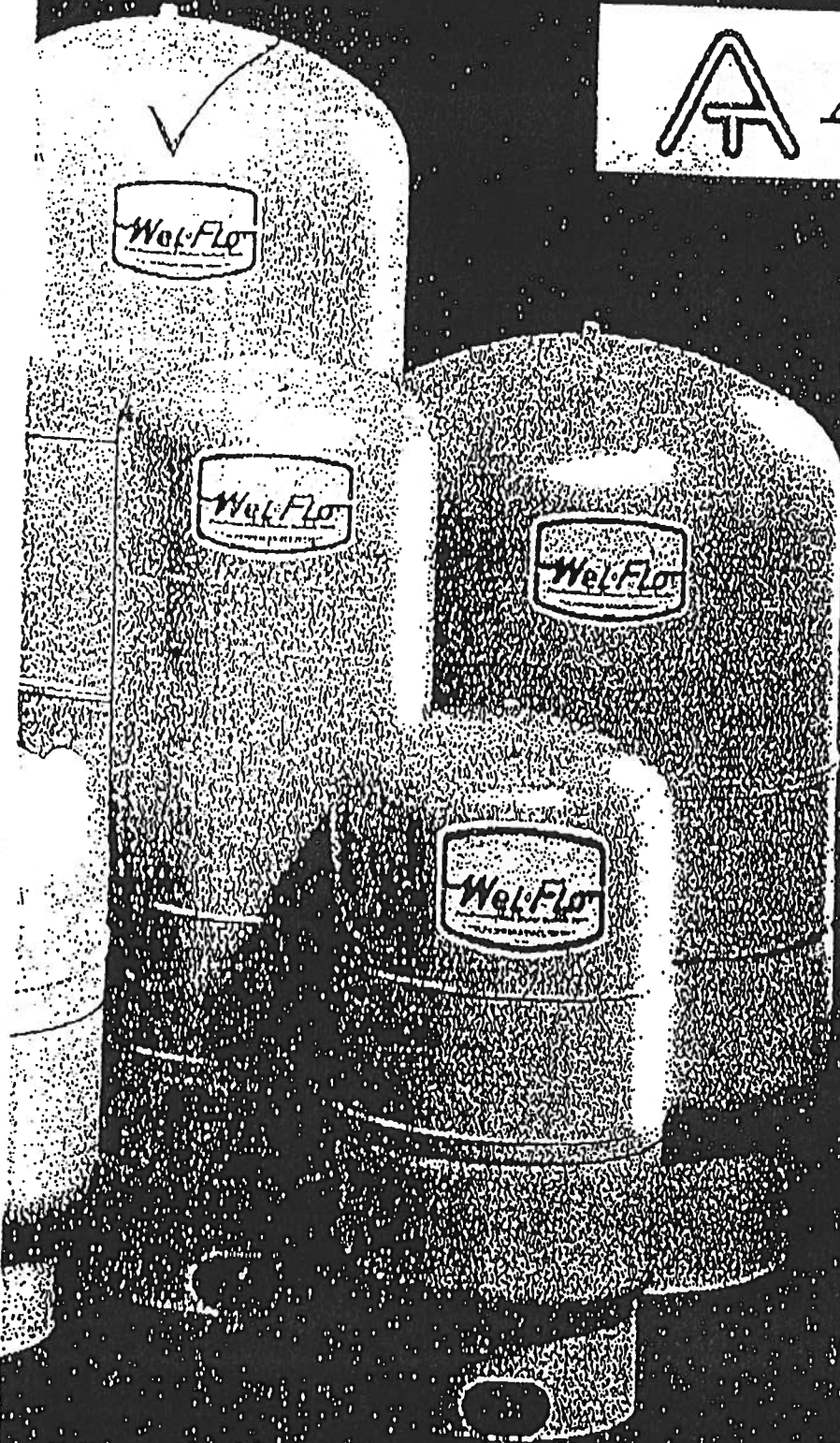

AMTROL INC.



WEL-FLO[®]
Pre-pressurized
Water System Tanks

- Proven Diaphragm Design
- Tough Gloss Finish
- Sizes from 14 to 119 Gallons
- Outstanding Value

1. Air Valve. Allows air to be put into tank. Must be set at 2 psi below cut-in pressure with tank empty.
2. Pressure switch. Sets cut-in and cut-off pressure for pump.
3. Pressure gauge. Shows actual pressure in tank.
4. Hose bibb. May be used to drain tank or for watering purposes.
5. Pressure release valve. Safety device to prevent explosion of tank.
6. Union. Used to separate tank from well.
7. Check valve. Prevents water from running back down well.
8. Pump. Pushes water up from well into tank.

Bladder Tank

1 HP pump has a 20 GPM per minute draw down on tank 25 l. No cycle stop valve will be used.

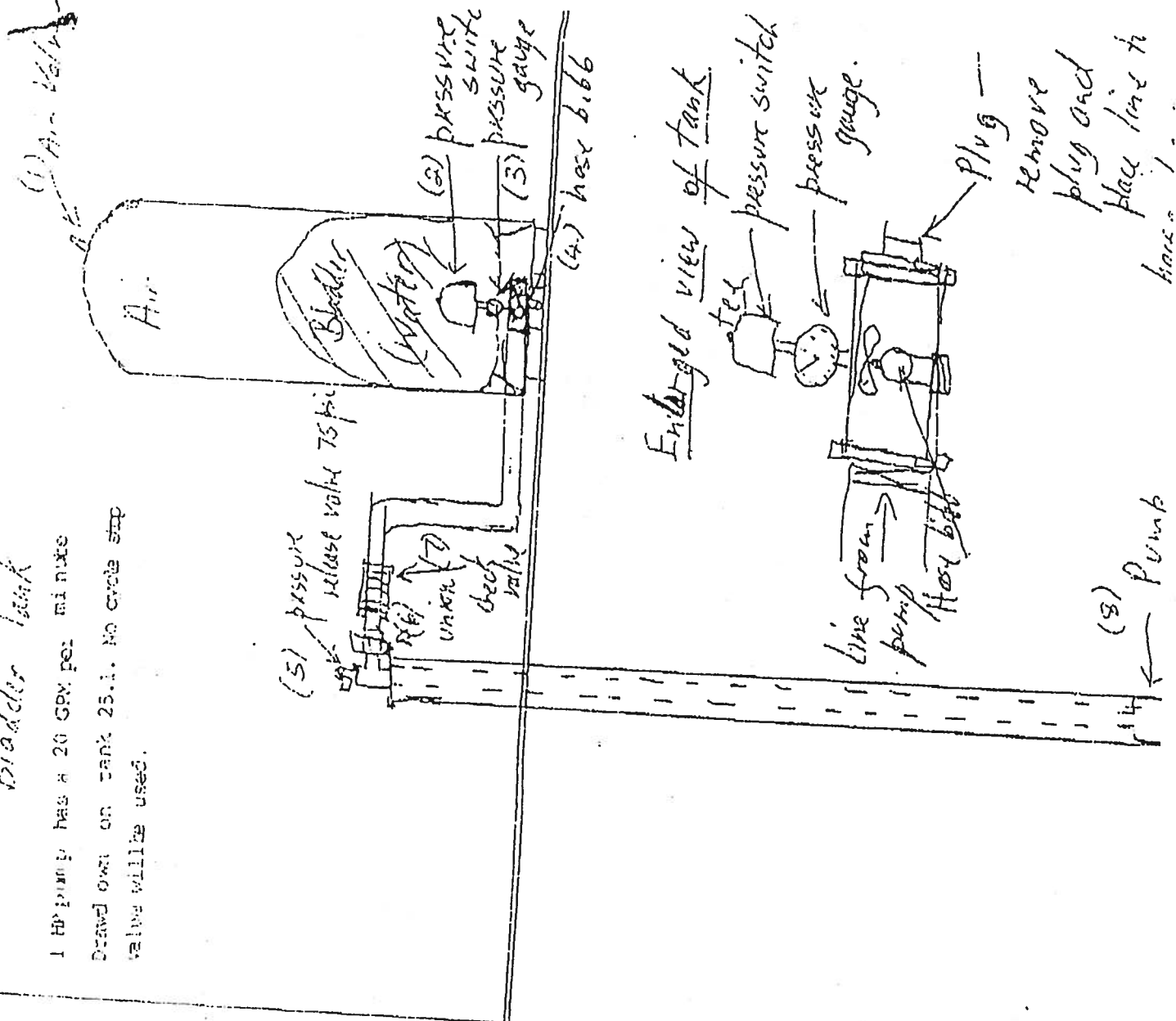

Remove plug and place line to hose.

WELL-X-TROL 5

FLOL INC.

Assurized Diaphragm Well Tanks

CHAMPION (WEL-FLO) PRO-LINE See *Not Sheet*

Model / Part No.	List Price (\$)	Diameter (ins)	Dimensions Height (ins)	Total Volume (gals)	Max. Accept. Factor	System Drawdown			Shipping Wt. (Vol.) lbs (cu ft)
						20/40 (gals)	30/50 (gals)	40/60 (gals)	
CH 4202/WF60/CA4202	213.00	1 5/8	31 1/2	20.0	0.57	8.0	6.8	5.9	33 (4.9)
CH 6000/WF80/CA6000	225.00	1 5/8	38 1/2	26.0	0.44	10.5	8.8	7.6	36.0
CH 8003/WF100/CA8003	364.00	1 5/8	46 1/2	32.0	0.35	-	10.9	9.4	43 (7.0)
CH 8205/WF110/CA8205	399.00	22	29 1/2	34.0	1.00	13.7	11.6	10.0	61 (9.5)
CH 10050/WF140/CA10050	461.00	22	36	44.0	0.77	17.7	15.0	13.0	69 (11.0)
CH 12051/WF200/CA12051	545.00	22	46 1/2	62.0	0.55	24.9	21.1	18.3	92 (13.9)
CH 17255/WF255/CA17255	585.00	22	56 1/2	81.0	0.41	32.6	27.5	23.9	103
CH 17252/WF252/CA17252	663.00	22	62 1/2	86.0	0.39	34.6	29.2	25.4	114 (18.1)
CH 17002/WF260/CA17002	647.00	26	47 1/2	86.0	0.54	34.6	29.2	25.4	123 (18.9)
CH 22050/WF360/CA22050	922.00	26	51 1/2	119.0	0.39	47.8	40.5	35.1	165 (24.5)

CH4202, CH6000, CH8003, WF60, WF80, WF100, CA 4202, CA6000, & CA8003 have a 1" NPTF system connecting and a 28 psig pre-charge.
 CH8205, CH10050, WF110, WF140, WF200, WF255, CA22050 have a 1 1/2" NPTF system connection and a 39

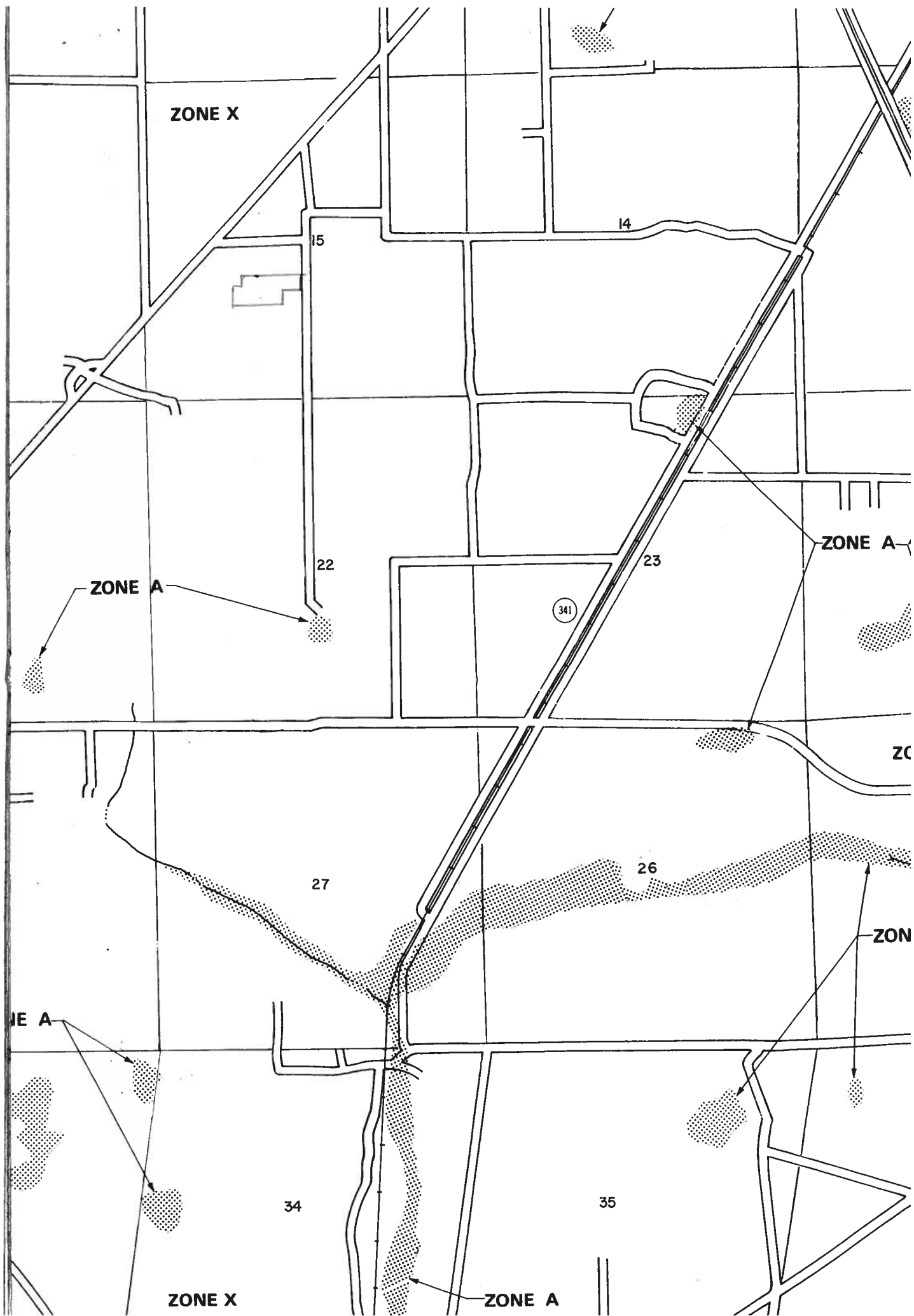

**STATE OF FLORIDA
DEPARTMENT OF HEALTH
APPLICATION FOR ONSITE SEWAGE DISPOSAL SYSTEM CONSTRUCTION PERMIT**

Permit Application Number 06-0734N

-----PART II - SITEPLAN-----

Scale: 1 inch = 50 feet.

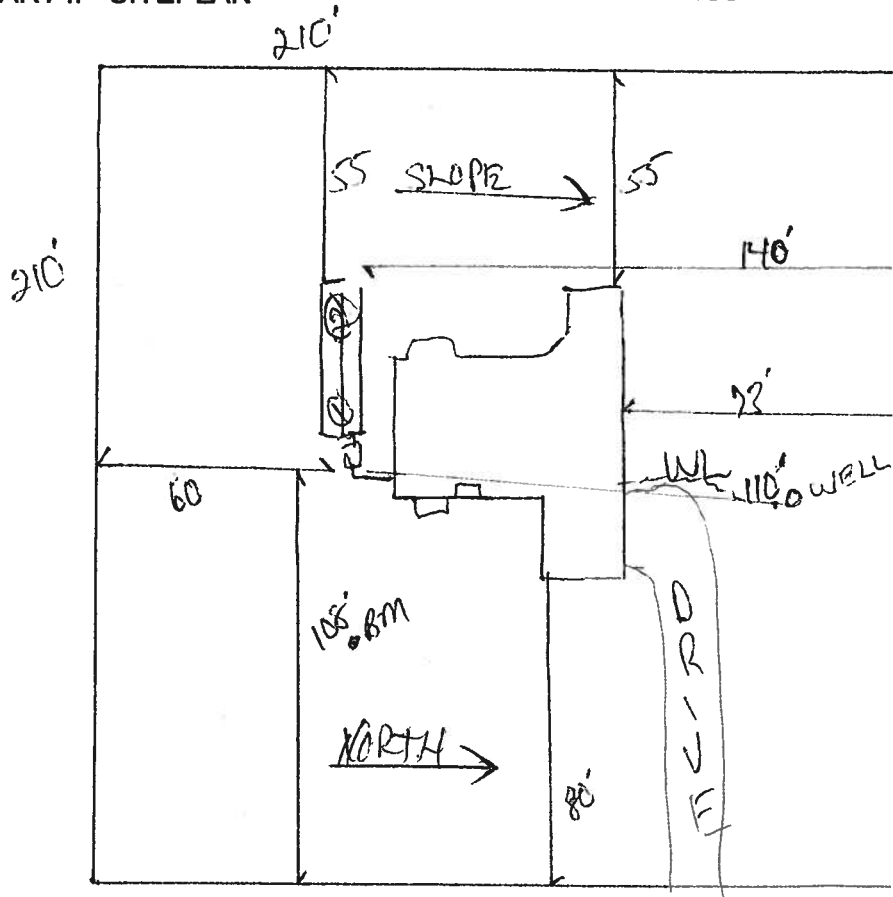

Notes: 1 of 8 PAGES SEE ATTACHED

Site Plan submitted by: [Signature] MASTER CONTRACTOR
 Plan Approved Date 8/16/06
 By [Signature] Columbia County Health Department

ALL CHANGES MUST BE APPROVED BY THE COUNTY HEALTH DEPARTMENT

THIS INSTRUMENT PREPARED BY
AND RETURN TO:
TITLE OFFICES, LLC
1089 SW MAIN BLVD.
LAKE CITY, FLORIDA 32025

Parcel I.D. #: 03002-002

Inst:2006020960 Date:09/05/2006 Time:11:49
N. P. DC, P. DeWitt Cason, Columbia County B:1094 P:2317

SPACE ABOVE THIS LINE FOR PROCESSING DATA

NOTICE OF COMMENCEMENT

STATE OF FLORIDA
COUNTY OF COLUMBIA

THE UNDERSIGNED hereby gives notice that improvement will be made to certain real property, and in accordance with Chapter 713.13, Florida Statutes, the following information is provided in this Notice of Commencement. This Notice shall be void and of no force and effect if construction is not commenced within ninety (90) days after recordation.

24918

- 1. Description of property: (Legal description of property, and street address if available)

TBD NURSERY ROAD, LAKE CITY, FLORIDA 32024

PARCEL 1:

COMMENCE AT THE NORTHEAST CORNER OF THE NE ¼ OF SW ¼, SECTION 15, TOWNSHIP 4 SOUTH, RANGE 16 EAST, COLUMBIA COUNTY, FLORIDA AND RUN THENCE S 2°10'02" E ALONG THE EAST LINE OF SAID NE ¼ OF SW ¼, 634.94 FEET TO THE POINT OF BEGINNING; THENCE CONTINUE S 2°10'02" E ALONG SAID EAST LINE, 213.00 FEET; THENCE S 87°46'23" W, 275.00 FEET; THENCE S 2°10'02" E, 200.00 FEET; THENCE S 87°46'23" W, 804.78 FEET; THENCE N 2°13'37" W, 304.94 FEET; THENCE N 87°46'23" E, 97.58 FEET; THENCE N 2°13'39" W, 108.06 FEET; THENCE N 87°46'23" E, 982.61 FEET TO THE POINT OF BEGINNING. SAID LANDS BEING SUBJECT TO EASEMENT FOR NURSERY ROAD (COUNTY MAINTAINED GRADED ROAD) OFF THE EAST SIDE THEREOF.

LESS AND EXCEPT

COMMENCE AT THE NORTHEAST CORNER OF THE NE ¼ OF SW ¼, SECTION 15, TOWNSHIP 4 SOUTH, RANGE 16 EAST, COLUMBIA COUNTY, FLORIDA AND RUN THENCE S 02°10'02"E, ALONG THE EAST LINE OF SAID NE ¼ OF SW ¼, 847.94 FEET; THENCE S 87°46'23"W., 275.00 FEET TO THE POINT OF BEGINNING; THENCE S 02°10'02"E., 200.00 FEET THENCE S 87°46'23" W., 112.76 FEET; THENCE N 01°39'52" W., 201.30 FEET; THENCE N 88°26'21" E., 111.00 FEET TO THE POINT OF BEGINNING.

- 2. General description of improvement: construction of single family dwelling

- 3. Owner information:

- a. Name and address:
TIMOTHY R. PIERCE and TERESA N. PIERCE
15296 97TH DRIVE, LIVE OAK, FLORIDA 32060
- b. Interest in property: Fee Simple
- c. Name and Address of Fee Simple Titleholder (if other than owner):

- 4. Contractor: (Name and Address)
MIKE TODD CONSTRUCTION, INC.
129 NE COLBURN AVE., LAKE CITY, FLORIDA 32055
Telephone Number: (386) 755-4387

- 5. Surety (if any):
 - a. Name and Address:
Telephone Number: _____
 - b. Amount of Bond \$ _____

- 6. Lender: (Name and Address)
FIRST FEDERAL SAVINGS BANK OF FLORIDA
4705 WEST U.S. HWY 90, P.O. BOX 2029, LAKE CITY, FL 32056
Telephone Number: 386-755-0600

- 7. Persons within the State of Florida designated by Owner upon whom notice or other documents may be served as provided by Section 713.13(1)(a)7., Florida Statutes: (Name and Address)
N/A

- 8. In addition to himself, Owner designates the following person(s) to receive a copy of the Lienor's Notice as provided in Section 713.13(1)(b), Florida Statutes: (Name and Address) **PAULA HACKER**
FIRST FEDERAL SAVINGS BANK OF FLORIDA
4705 WEST U.S. HWY 90, P.O. BOX 2029, LAKE CITY, FL 32056
 Telephone Number: 386-755-0600
- 9. Expiration date of Notice of Commencement (the expiration date is 1 year from the date of recording unless a different date is specified) _____

Timothy R. Pierce (SEAL)
TIMOTHY R. PIERCE

Teresa N. Pierce (SEAL)
TERESA N. PIERCE

Sworn to and subscribed before me this 1st day of September, 2006, by **TIMOTHY R. PIERCE** and **TERESA N. PIERCE**, who are personally known to me or who have produced

as identification.

Martha Bryan
 Notary Public
 My Commission Expires: _____



Martha Bryan
 Commission # DD232534
 Expires August 10, 2007
Bonded Trust File - Insurance, Inc. 800-344-7010

Columbia County Building Department Culvert Permit

Culvert Permit No. 000001198

DATE 08/25/2006 PARCEL ID # 15-4S-16-03002-002
APPLICANT TERESA PIERCE PHONE 386 590-1169
ADDRESS 570 SW NURSERY ROAD LAKE CITY FL 32024
OWNER TIM & TERESA PIERCE PHONE 386 590-1169
ADDRESS 570 SW NURSERY ROAD LAKE CITY FL 32024
CONTRACTOR MIKE TODD PHONE 755-4387
LOCATION OF PROPERTY 247S, TL ON NURSERY ROAD, APPROX. .5 MILES ON THE RIGHT

SUBDIVISION/LOT/BLOCK/PHASE/UNIT _____

SIGNATURE *Teresa Pierce*

INSTALLATION REQUIREMENTS

Culvert size will be 18 inches in diameter with a total length of 32 feet, leaving 24 feet of driving surface. Both ends will be mitered 4 foot with a 4 : 1 slope and poured with a 4 inch thick reinforced concrete slab.

INSTALLATION NOTE: Turnouts will be required as follows:

- a) a majority of the current and existing driveway turnouts are paved, or;
- b) the driveway to be served will be paved or formed with concrete.

Turnouts shall be concrete or paved a minimum of 12 feet wide or the width of the concrete or paved driveway, whichever is greater. The width shall conform to the current and existing paved or concreted turnouts.

Culvert installation shall conform to the approved site plan standards.

Department of Transportation Permit installation approved standards.

Other _____

ALL PROPER SAFETY REQUIREMENTS SHOULD BE FOLLOWED
DURING THE INSTALATION OF THE CULVERT.

135 NE Hernando Ave., Suite B-21
Lake City, FL 32055
Phone: 386-758-1008 Fax: 386-758-2160

Amount Paid 25.00



**COLUMBIA COUNTY BUILDING DEPARTMENT
CHECKLIST FOR PERMITTING**

Application # _____

- Notarized completed Building Permit Application**
Notes: _____
- If an Owner Builder, signed Disclosure Statement**
Notes: _____
- Recorded Deed or a Notarized Affidavit (form from the Building Dept.)**
Notes: _____
- Approved and Signed Site Plan from Environmental Health on the septic**
Notes: _____
- Site plan with actual distances of the structure to each property line**
Notes: _____
- 911 Address form, Contact 386.752.8787 for an appointment**
Notes: _____
- Residential or Commercial Checklist completed**
Notes: _____
- Driving directions including all road names**
Notes: _____
- Well information (on plans or letter from the well driller)**
Notes: _____
- Before the 1st inspection Recorded Notice of Commencement signed by owner**
Notes: _____
- 2 sets of plans (blueprints)**
Notes: _____
- 2 sets of sealed truss engineering**
Notes: _____
- 2 sets of energy code & manual J**
Notes: _____
- 2 sets of engineering packets including specs on windows, doors, roof and etc.**
Notes: _____

RESIDENTIAL MINIMUM PLAN REQUIREMENTS AND CHECKLIST FOR FLORIDA BUILDING CODE 2004 and FLORIDA RESIDENTIAL CODE 2004 WITH AMENDMENTS ONE (1) AND TWO (2) FAMILY DWELLINGS

ALL REQUIREMENTS ARE SUBJECT TO CHANGE
EFFECTIVE OCTOBER 1, 2005

ALL BUILDING PLANS MUST INDICATE THE FOLLOWING ITEMS AND INDICATE COMPLIANCE WITH CHAPTER 16 OF THE FLORIDA BUILDING CODE 2004 BY PROVIDING CALCULATIONS AND DETAILS THAT HAVE THE SEAL AND SIGNATURE OF A CERTIFIED ARCHITECT OR ENGINEER REGISTERED IN THE STATE OF FLORIDA, OR ALTERNATE METHODOLOGIES, APPROVED BY THE STATE OF FLORIDA BUILDING COMMISSION FOR ONE-AND-TWO FAMILY DWELLINGS. FOR DESIGN PURPOSES THE FOLLOWING BASIC WIND SPEED AS PER FIGURE 1609 SHALL BE USED.

WIND SPEED LINE SHALL BE DEFINED AS FOLLOWS: THE CENTERLINE OF INTERSTATE 75.

1. ALL BUILDINGS CONSTRUCTED EAST OF SAID LINE SHALL BE ----- 100 MPH
2. ALL BUILDINGS CONSTRUCTED WEST OF SAID LINE SHALL BE -----110 MPH
3. NO AREA IN COLUMBIA COUNTY IS IN A WIND BORNE DEBRIS REGION

APPLICANT – PLEASE CHECK ALL APPLICABLE BOXES BEFORE SUBMITTAL

GENERAL REQUIREMENTS: Two (2) complete sets of plans containing the following:

Applicant	Plans Examiner	
<input checked="" type="checkbox"/>	<input type="checkbox"/>	All drawings must be clear, concise and drawn to scale ("Optional " details that are not used shall be marked void or crossed off). Square footage of different areas shall be shown on plans.
<input checked="" type="checkbox"/>	<input type="checkbox"/>	Designers name and signature on document (FBC 106.1). If licensed architect or engineer, official seal shall be affixed.
<input checked="" type="checkbox"/>	<input type="checkbox"/>	Site Plan including: a) Dimensions of lot b) Dimensions of building set backs c) Location of all other buildings on lot, well and septic tank if applicable, and all utility easements. d) Provide a full legal description of property.
<input checked="" type="checkbox"/>	<input type="checkbox"/>	Wind-load Engineering Summary, calculations and any details required Plans or specifications must state compliance with FBC Section 1609. The following information must be shown as per section 1603.1.4 FBC a. Basic wind speed (3-second gust), miles per hour (km/hr). b. Wind importance factor, I _w , and building classification from Table 1604.5 or Table 6-1, ASCE 7 and building classification in Table 1-1, ASCE 7. c. Wind exposure, if more than one wind exposure is utilized, the wind exposure and applicable wind direction shall be indicated. d. The applicable enclosure classifications and, if designed with ASCE 7, internal pressure coefficient. e. Components and Cladding. The design wind pressures in terms of psf (kN/m ²) to be used for the design of exterior component and cladding materials not specifically designed by the registered design professional.
<input checked="" type="checkbox"/>	<input type="checkbox"/>	Elevations including: a) All sides b) Roof pitch c) Overhang dimensions and detail with attic ventilation

- d) Location, size and height above roof of chimneys.
- e) Location and size of skylights
- f) Building height
- e) Number of stories
- Floor Plan including:**
- a) Rooms labeled and dimensioned.
- b) Shear walls identified.
- c) Show product approval specification as required by Fla. Statute 553.842 and Fla. Administrative Code 9B-72 (see attach forms).
- d) Show safety glazing of glass, where required by code.
- e) Identify egress windows in bedrooms, and size.
- f) Fireplace (gas vented), (gas non-vented) or wood burning with hearth, (Please circle applicable type).
- g) Stairs with dimensions (width, tread and riser) and details of guardrails and handrails.
- h) Must show and identify accessibility requirements (accessible bathroom)
- Foundation Plan including:**
- a) Location of all load-bearing wall with required footings indicated as standard or monolithic and dimensions and reinforcing.
- b) All posts and/or column footing including size and reinforcing
- c) Any special support required by soil analysis such as piling
- d) Location of any vertical steel.
- Roof System:**
- a) Truss package including:
 1. Truss layout and truss details signed and sealed by Fl. Pro. Eng.
 2. Roof assembly (FBC 106.1.1.2)Roofing system, materials, manufacturer, fastening requirements and product evaluation with wind resistance rating)
- b) Conventional Framing Layout including:
 1. Rafter size, species and spacing
 2. Attachment to wall and uplift
 3. Ridge beam sized and valley framing and support details
 4. Roof assembly (FBC 106.1.1.2)Roofing systems, materials, manufacturer, fastening requirements and product evaluation with wind resistance rating)
- Wall Sections including:**
- a) Masonry wall
 1. All materials making up wall
 2. Block size and mortar type with size and spacing of reinforcement
 3. Lintel, tie-beam sizes and reinforcement
 4. Gable ends with rake beams showing reinforcement or gable truss and wall bracing details
 5. All required connectors with uplift rating and required number and size of fasteners for continuous tie from roof to foundation
 6. Roof assembly shown here or on roof system detail (FBC 106.1.1.2) Roofing system, materials, manufacturer, fastening requirements and product evaluation with resistance rating)
 7. Fire resistant construction (if required)
 8. Fireproofing requirements
 9. Shoe type of termite treatment (termicide or alternative method)
 10. Slab on grade
 - a. Vapor retarder (6mil. Polyethylene with joints lapped 6 inches and sealed)
 - b. Must show control joints, synthetic fiber reinforcement or Welded fire fabric reinforcement and supports
 11. Indicate where pressure treated wood will be placed
 12. Provide insulation R value for the following:
 - a. Attic space
 - b. Exterior wall cavity

c. Crawl space (if applicable)

b) Wood frame wall

1. All materials making up wall
2. Size and species of studs
3. Sheathing size, type and nailing schedule
4. Headers sized
5. Gable end showing balloon framing detail or gable truss and wall hinge bracing detail
6. All required fasteners for continuous tie from roof to foundation (truss anchors, straps, anchor bolts and washers)
7. Roof assembly shown here or on roof system detail (FBC 106.1.1.2) Roofing system, materials, manufacturer, fastening requirements and product evaluation with wind resistance rating)
8. Fire resistant construction (if applicable)
9. Fireproofing requirements
10. Show type of termite treatment (termiticide or alternative method)
11. Slab on grade
 - a. Vapor retarder (6Mil. Polyethylene with joints lapped 6 inches and sealed
 - b. Must show control joints, synthetic fiber reinforcement or welded wire fabric reinforcement and supports
12. Indicate where pressure treated wood will be placed
13. Provide insulation R value for the following:
 - a. Attic space
 - b. Exterior wall cavity
 - c. Crawl space (if applicable)

c) Metal frame wall and roof (designed, signed and sealed by Florida Prof. Engineer or Architect)

Floor Framing System:

- a) Floor truss package including layout and details, signed and sealed by Florida Registered Professional Engineer
- b) Floor joist size and spacing
- c) Girder size and spacing
- d) Attachment of joist to girder
- e) Wind load requirements where applicable

Plumbing Fixture layout

Electrical layout including:

- a) Switches, outlets/receptacles, lighting and all required GFCI outlets identified
- b) Ceiling fans
- c) Smoke detectors
- d) Service panel and sub-panel size and location(s)
- e) Meter location with type of service entrance (overhead or underground)
- f) Appliances and HVAC equipment
- g) Arc Fault Circuits (AFCI) in bedrooms
- h) Exhaust fans in bathroom

HVAC information

- a) Energy Calculations (dimensions shall match plans)
- b) Manual J sizing equipment or equivalent computation
- c) Gas System Type (LP or Natural) Location and BTU demand of equipment

Disclosure Statement for Owner Builders

*****Notice Of Commencement Required Before Any Inspections Will Be Done**

Private Potable Water

- a) Size of pump motor
- b) Size of pressure tank
- c) Cycle stop valve if used

**AAMA/WDMA 101/I.S. 2-97
TEST REPORT**

Rendered to:

JORDAN COMPANIES

**SERIES/MODEL: Series 8900
TYPE: PVC Fixed Window**

Title of Test	Results
AAMA Rating	F-C50 60 x 78
Uniform Load Deflection Test Pressure	± 50.0 psf
Air Infiltration	< 0.01 cfm/ft ²
Water Resistance Test Pressure	7.5 psf
Uniform Load Structural Test Pressure	± 75.0 psf
Corner Weld Test	Pass
Forced Entry Resistance	Grade 40

Reference should be made to full report for test specimen description and data.

Report No: 02-46046.01
Report Date: 07/23/03
Expiration Date: 07/17/07



Architectural Testing

AAMA/WDMA 101/I.S. 2-97 TEST REPORT

Rendered to:

JORDAN COMPANIES
4661 Burbank Road, P.O. Box 18377
Memphis, Tennessee 38118

Report No: 02-46046.01
Test Date: 07/17/03
Report Date: 07/23/03
Expiration Date: 07/17/07

Project Summary: Architectural Testing, Inc. (ATI) was contracted by Jordan Companies, to perform testing on Series 8900 PVC Fixed window. The sample tested successfully met the performance requirements for a F-C50 60 x 78 rating. Test specimen description and results are reported herein.

Test Procedure: The test specimens were evaluated in accordance with AAMA/WDMA 101/I.S. 2-97, "Voluntary Specifications for Aluminum, Vinyl (PVC) and Wood Windows and Glass Doors."

Test Specimen Description:

Series/Model: Series 8900

Type: PVC Fixed Window

Overall Size: 4' 11-3/4" wide by 6' 5-3/4" high

Area: 32.3 ft²

Finish: All vinyl was white.

Glazing Details: The window utilized a nominal 3/4" thick insulating glass unit fabricated from two nominal double strength sheets of annealed glass separated by a desiccant filled metal spacer system. The glass was set from the interior against a silicone sealant backbedding. PVC glazing stops were utilized on the interior.

Frame Construction: The frame corners were miter cut and welded.

Installation: The window was installed within a nominal 2" by 8" SPF wood test buck. The window was anchored to the buck with #8 by 1-5/8" wood screws spaced 6" from each corner and 8" to 10" on center. Silicone sealant was used to seal the window to the test buck.

849 Western Avenue North
Saint Paul, MN 55117-5245
phone: 651.636.3835
fax: 651.636.3843
www.archtest.com

Test Results: The results are tabulated as follows:

<u>Paragraph</u>	<u>Title of Test - Test Method</u>	<u>Results</u>	<u>Allowed</u>
2.1.2	Air Infiltration per ASTM E 283-91 (See Note #1) @ 1.57 psf (25 mph) @ 6.24 psf (50 mph)	<0.01 cfm/ft ² <0.01 cfm/ft ²	0.30 cfm/ft ² max.
<i>Note #1: The tested specimen meets (or exceeds) the performance levels specified in AAMA/WDMA 101/I.S. 2-97 for air infiltration.</i>			
2.1.3	Water Resistance per ASTM E 547-00 (See Note #2)		
2.1.4.1	Uniform Load Deflection per ASTM E 330-97 (See Note #2)		
2.1.4.2	Uniform Load Structural per ASTM E 330-97 (See Note #2)		
<i>Note #2: The client opted to start at a pressure higher than the minimum required. Those results are listed under "Optional Performance."</i>			
2.1.7	Welded Corner Test	Pass	<100% break on weld
2.1.8	Forced Entry Resistance per ASTM F 588-97 Type D Grade 40. Lock Manipulation Test	No entry	No entry

Optional Performance:

4.3	Water Resistance per ASTM E 547-00 and 331-00 WTP = 7.5 psf	No leakage	No leakage
4.4.1	Uniform Load Deflection per ASTM E 330-97 (See Note #3) (Measurements reported were taken in between the anchor points) (Loads were held for 60 seconds) @ 50.0 psf (positive) @ 50.0 psf (negative)	0.04" 0.03"	No Damage No Damage
4.4.2	Uniform Load Structural per ASTM E 330-97 (Measurements reported were taken in between the anchor points) (Loads were held for 10 seconds) @ 75.0 psf (positive) @ 75.0 psf (negative)	<0.01" <0.01"	0.16" max. 0.16" max.

Note #3: The Uniform Load Deflection test is not an AAMA/WDMA 101/I.S. 2-97 requirement for this product designation. The data is recorded in this report for information only.

Detailed drawings, representative samples of the test specimen, and a copy of this report will be retained by ATI for a period of four years. The above results were secured by using the designated test methods and they indicate compliance with the performance requirements of the above referenced specification. This report does not constitute certification of this product which may only be granted by the certification program administrator. This report may not be reproduced, except in full, without the approval of Architectural Testing, Inc.

For ARCHITECTURAL TESTING, INC.

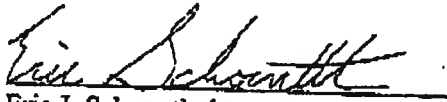

Eric J. Schoenthaler
Technician



Daniel A. Johnson
Regional Manager

EJS/mb
02-46046.01



**AAMA/WDMA 101/I.S. 2-97
TEST REPORT**

Rendered to:

JORDAN COMPANIES

**SERIES/MODEL: 8500
TYPE: PVC Single Hung Window**

Title of Test	Results
AAMA/WDMA Rating	H-R40 (44 x 84)
Uniform Load Deflection Test Pressure	± 40.0 psf
Operating Force	10 lbs max.
Air Infiltration	0.21 cfm/ft²
Water Resistance Test Pressure	5.00 psf
Uniform Load Structural Test Pressure	± 60.0 psf
Deglazing	Passed
Forced Entry Resistance	Grade 10

Reference should be made to full report for test specimen description and data.

Report No: 02-48976.02
Report Date: 02-26-04
Expiration Date: 02-25-08

849 Western Avenue North
Saint Paul, Minnesota 55117-3249
phone: 651.896.3635
fax: 652.638.3643
www.archtest.com



AAMA/WDMA 101/I.S.2-97 TEST REPORT

Rendered to:

JORDAN COMPANIES
P.O. Box 18377
Memphis, Tennessee 38118

Report No: 02-48976.02
Test Date: 02/25/04
Report Date: 02/26/04
Expiration Date: 02/25/08

Project Summary: Architectural Testing, Inc. (ATI) was contracted by Jordan Companies to perform tests on a Jordan Companies Series 8500 Single Hung Window. The sample tested successfully met the performance requirements for a H-R40 44 x 84 rating. Test specimen description and results are reported herein.

Test Procedure: The test specimen was evaluated in accordance with AAMA/NWDMA 101/I.S. 2-97, "Voluntary Specifications for Aluminum, Vinyl (PVC) and Wood Windows and Glass Doors."

Test Specimen Description:

Series/Model: 8500

Type: PVC Single Hung Window

Overall Size: 3' 8" wide by 7' 0" high

Sash Size: 3' 4-3/8" wide by 2' 5" high

Fixed D.L.O. Size: 3' 4-3/4" wide by 4' 5" high

Screen Size: 3' 4-3/4" wide by 2' 4-1/4" high

Finish: All PVC was white

849 Western Avenue North
Saint Paul, Minnesota 55117-3245
phone: 651.638.3835
fax: 652.638.3843
www.archtest.com

Test Specimen Description: (Continued)

Glazing Type: The window utilized nominal 3/4" insulating glass comprised of two single-strength annealed sheets in the operating sash and two double-strength sheets in the fixed lite and a desiccant-filled metal spacer system. The glass for the fixed area was set from the interior into a bed of silicone sealant with PVC stops used on the interior. The sash was glazed from the exterior into a bed of silicone sealant with PVC stops used on the exterior.

Weatherstripping:

<u>Description</u>	<u>Quantity</u>	<u>Location</u>
0.260" high by 0.187" backed pile with center fin	1 Row	Sash top and bottom rails
0.260" high by 0.187" backed pile with center fin	2 Rows	Sash stiles

Frame Construction: Frame corners were miter-cut and welded. Aluminum reinforcement was utilized in the fixed meeting rail (Jordan part number H-2447).

Sash Construction: Sash corners were miter-cut and welded. Aluminum reinforcement was utilized in the top rail (Jordan part number H-2448).

Hardware:

Metal cam locks with keepers	2	6" from ends and meeting rail
Plastic tilt latches	2	Sash top rail corners
Metal tilt pins	2	Sash bottom rail corners
Block-and-tackle balances	2	One per jamb

Drainage:

3/16" by 5/8" slots	2	1-3/4" from ends in sill pocket to hollow below
1/8" by 1/2" slots	4	1-3/4" and 2" from each end through sill exterior face

Installation: The unit was installed into a Grade 2 SPF 2" by 8" wood test buck secured through the flange with 1-5/8" screws spaced 4" from corners and 8" on center. The nail fin was sealed to the buck with silicone.

Test Results: The results are tabulated as follows.

<u>Paragraph</u>	<u>Title of Test</u>	<u>Results</u>	<u>Allowed</u>
2.2.1.6.1	Operating Force		
	Force to initiate motion	10 lbs	30 lbs max.
	Force to keep in motion	8 lbs	30 lbs max.
2.1.2	Air Infiltration per ASTM E 283-97 (See Note #1) @ 1.57 psf (25 mph)	0.21 cfm/ft ²	0.30 cfm/ft ²
<i>Note #1: The tested specimen meets the performance levels specified in AAMA/WDMA 101/I.S.2-97 for air infiltration.</i>			
2.1.3	Water Resistance per ASTM 547-97 (See Note #2)		
2.1.4.1	Uniform Load Deflection per ASTM E 330-97 (See Note #2)		
2.1.4.2	Uniform Load Structural per ASTM E 330-97 (See Note #2)		
<i>Note #2: The client opted to start at a pressure higher than the minimum required. Those results are listed under "Optional Performance."</i>			
2.2.1.6.2	Deglazing Test per ASTM E 987		
	In operating direction @ 70 lbs		
	Top rail	0.04"/8%	0.500"/100%
	Bottom rail	0.06"/12%	0.500"/100%
	In remaining direction @ 50 lbs		
	Left stile	0.04"/8%	0.500"/100%
	Right stile	0.03"/6%	0.500"/100%
2.1.7	Corner Weld Test	Meets as stated	Meets as stated
2.1.8	Forced Entry Resistance per ASTM F 588-97		
	Type A		
	Grade 10		
	Lock Manipulation Test	No entry	No entry
	Tests A1 through A7	No entry	No entry
	Lock Manipulation Test	No entry	No entry

Test Results: (Continued)

<u>Paragraph</u>	<u>Title of Test</u>	<u>Results</u>	<u>Allowed</u>
<u>Optional Performance:</u>			
4.3	Water Resistance per ASTM E 547-97 WTP = 6.00 psf	No leakage	No leakage
4.4.1	Uniform Load Deflection per ASTM E 330-97 (See Note #3) (Measurements reported were taken on the meeting rail) (Loads were held for 60 seconds)		
	@ 40.0 psf (positive)	0.45"	(See Note #3)
	@ 40.0 psf (negative)	0.52"	(See Note #3)
4.4.2	Uniform Load Structural per ASTM E 330-97 (Measurements reported were taken on the meeting rail) (Loads were held for 10 seconds)		
	@ 60.0 psf (positive)	0.03"	0.16" max.
	@ 60.0 psf (negative)	0.03"	0.16" max.

Note #3: The Uniform Load Deflection test is not a AAMA/NWWDA 101/I.S. 2-97 requirement for this product designation. The data is recorded in this report for information only.

Detailed drawings, representative samples of the test specimen, and a copy of this report will be retained by ATI for a period of four years. The above results were secured by using the designated test methods and they indicate compliance with the performance requirements of the above referenced specification. This report does not constitute certification of this product, which may only be granted by the certification program administrator. This report may not be reproduced except in full without the approval of Architectural Testing, Inc.

For ARCHITECTURAL TESTING, INC.

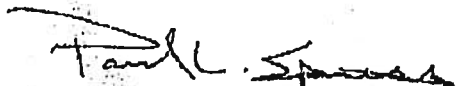

Digitally Signed by: Paul L. Spiess

Paul L. Spiess
Project Manager



Digitally Signed by: Daniel A. Johnson

Daniel A. Johnson
Regional Manager

FIBERGLASS DOORS

APPROVED ARRANGEMENT:

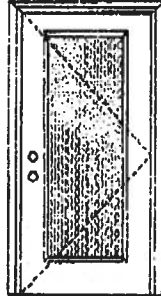

Note:
Units of other sizes are covered by this report as long as the panel used does not exceed 3'0" x 6'8".



Test Data Review Certificate #3026447A;
#3026447B; #3026447C and COP/Test
Report Validation Study #3026447A-
001, 002, 003; #3026447B-001, 002,
003; #3026447C-001, 002, 003
provide additional information -
available from the IT&WH website
(www.it&wh.com), the Masonite
website (www.masonite.com) or the
Masonite technical center.

Single Door
Maximum unit size - 5'0" x 6'8"

Design Pressure
+52.0/-52.0
Limited water unless special threshold design is used.

Large Missile Impact Resistance
Hurricane protective system (shutters) is REQUIRED.

Actual design pressure and impact resistant requirements for a specific building design and geographic location is determined by ASCE 7-national, state or local building codes specify the edition required.

MINIMUM ASSEMBLY DETAIL:

Compliance requires that minimum assembly details have been followed - see MAC-WL-MA0001-02 and MAD-WL-MA0041-02.

MINIMUM INSTALLATION DETAIL:

Compliance requires that minimum installation details have been followed - see MID-WL-MA0001-02.

APPROVED DOOR STYLES:

1/4 GLASS:



100 Series



135, 135 Series



136 Series



022 Series

1/2 GLASS:



100 Series



06, 160 Series



129 Series*



12 R/L, 24 R/L, 24 L/L Series*



107 Series*



109 Series



304 Series

*This glass kit may also be used in the following door style: Eyebrow 3-panel with scroll.



June 17, 2008
This document contains all rights, information, notices, specifications, design and product data subject to change without notice.

FIBERGLASS DOORS

APPROVED DOOR STYLES:
3/4 GLASS:



404 Series



410 Series

FULL GLASS:



109 Series



114, 120, 122 Series



182 Series



149 Series



300 Series

CERTIFIED TEST REPORTS:

CTLA-B05W-2

Certifying Engineer and License Number: Ramesh Patel, P.E./20224

Unit Tested in Accordance with Miami-Dade BCCO PA2Q2.

Door panels constructed from 0.075" minimum thick fiberglass skins. Both stiles constructed of 1-5/8" laminated lumber. Top end rails constructed of 31/32" wood. Bottom end rails constructed of 31/32" wood composite. Interior cavity of slab filled with rigid polyurethane foam core. Slab glazed with Insulated glass mounted in a rigid plastic lip lite surround.

Frame constructed of wood with an extruded aluminum threshold.

PRODUCT COMPLIANCE LABELING:

TESTED IN ACCORDANCE WITH MIAMI-DADE BCCO PA2Q2
COMPANY NAME
CITY, STATE

To the best of my knowledge and ability the above side-hinged exterior door unit conforms to the requirements of the 2001 Florida Building Code, Chapter 17 (Structural Tests and Inspections).

Kurt L Bathaz

State of Florida, Professional Engineer
Kurt Bathazor, P.E. – License Number 56533



Test Data Review Certificate #3026447A;
#2016447B; #3028447C and COP/Test Report Validation Matrix #3026447A-C01, C02, C03; #3028447B-C01, C02, C03; #3028447C-C01, C02, C03 provides additional information - available from the IFS/WMA website (www.ifsma.com), the Masonite website (www.masonite.com) or the Masonite technical center.



June 17, 2003
Our online system of product literature makes specifications, reviews and credits easier to access to changes and/or updates.

TAMKO Roofing Products, Inc.

Please direct all questions to TAMKO's Technical Services Department at 1-800-641-4691.

All testing was performed by Florida State certified independent labs.

- Glass-Seal AR
- Elite Glass-Seal AR
- ASTM Heritage 30 AR (formerly ASTM Heritage 25 AR)
- Heritage 40 AR (formerly Heritage 30 AR)
- Heritage 50 AR (formerly Heritage 40 AR)

Effective February 1, 2002, the following TAMKO shingles, as manufactured at TAMKO's Tuscaloosa, Alabama, facility, comply with ASTM D-3161, Type I modified to 110 mph. Testing was conducted using four nails per shingle. These shingles also comply with Florida Building Code TAS 100 for wind driven rain.

TO: OUR FLORIDA CUSTOMERS:

January 31, 2002



** LAMAR BOOZER **
 900 EAST PUTNAM STREET
 LAKE CITY, FL 32055
 PROJECT: BOOZER **
 CLIENT: MIKE TODD (PIERCE)
 DATE: 83 06
 DESIGNER: LAMAR BOOZER

CLIENT INFORMATION:

NAME: MIKE TODD (PIERCE)

CITY, STATE: LAKE CITY, FLORIDA 32055

TOTAL BUILDING LOADS:

BLDG. LOAD DESCRIPTIONS	AREA	SEN. LOSS	LAT. +	SEN. GAIN	TOTAL GAIN
-------------------------	------	-----------	--------	-----------	------------

3-C WINDOW DBL PANE CLR GLS METL FR	294	9,589	0	18,808	18,808
9-I FRENCH DOOR DBL CLR GLS METL FR	84	2,851	0	6,148	6,148
12-E WALL R-11 + 1/2" EXTPOLY BD(R-2.5)	2,409	8,131	0	4,808	4,808
11-C DOOR METAL POLYSTYRENE CORE	57	1,206	0	713	713
16-G CEILING R-30 INSULATION	3,553	4,662	0	4,868	4,868
22-A SLAB ON GRADE NO EDGE INSUL	289	10,535	0	0	0

SUBTOTALS FOR STRUCTURE:

PEOPLE	28	0	0	8,400	8,400
APPLIANCES	0	0	0	1,500	3,300
DUCTWORK	0	0	0	4,525	4,525
INFILTRATION W.C.F.M:	0.0	1,849	0	0	0
VENTILATION W.C.F.M:	0.0	0	0	0	0

SENSIBLE GAIN TOTAL
TEMP. SWING MULTIPLIER

38,823	1,800	49,770	51,570
--------	-------	--------	--------

SUPPLY CFM AT 20 DEG DT: 2,262

SQUARE FT. OF ROOM AREA: 3,553

CFM PER SQUARE FOOT: 0.721

SQUARE FOOT PER TON: 730.425

TOTAL HEATING REQUIRED WITH OUTSIDE AIR: 38.823 MBH

TOTAL COOLING REQUIRED WITH OUTSIDE AIR: 4.298 TONS

CALCULATIONS ARE BASED ON 7TH EDITION OF ACCA MANUAL J.
 ALL COMPUTED RESULTS ARE ESTIMATES AS BUILDING USE AND WEATHER MAY VARY.
 BE SURE TO SELECT A UNIT THAT MEETS BOTH SENSIBLE AND LATENT LOADS.

24918

Mark Disosway, P.E.
 POB 868, Lake City, FL 32056, Ph 386-754-5419, Fax 386-269-4871

22 Sep 2006

Building Inspector, Columbia Co., Florida

Re: Foundation Inspection, Pierce Residence

Dear Building Inspector:

This letter is in reference to a foundation inspection issue for the Pierce Residence 570 SW Nursery Rd. Lake City Florida 32025, Windload Engineering Job No. 608011.

The "Windload Engineering", Job No. 608011, sheet S-2 specifies a reinforced 8" CMU stem wall foundation with #5 vertical at 96"OC and height maximum 5 courses.

Please accept this letter as addendum to the plans to allow a reinforced 8" CMU stem wall foundation with reinforcement schedule per the attached table. The table assumes 60 ksi reinforcing bars with 6" hook in the footing and bent 24" into the reinforced slab at the top. The vertical steel is to be placed toward the tension side of the CMU wall (away from the soil pressure, within 2" of the exterior side of the wall). If the wall is over 8' high, add Durowall ladder reinforcement at 16"OC vertically or a horizontal bond beam with 1#5 continuous at mid height. For higher parts of the wall 12" CMU may be used with reinforcement as shown in the table below.

Important: The slab braces the top of the stem wall against outward pressure of backfill. The wall should be temporarily braced as the backfill is compacted.

Sincerely,

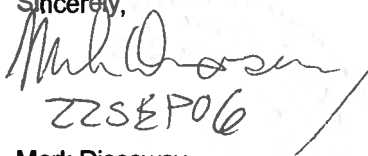

Mark Disosway
 Florida Professional Engineer No. 53915

cc Mike Tod, Contractor

Stemwall Height (Feet)	Unbalanced Backfill Height	Vertical Reinforcement For 8" CMU Stemwall (Inches OC)			Vertical Reinforcement For 12" CMU Stemwall (Inches OC)		
		#5	#7	#8	#5	#7	#8
3.3	3.0	96	96	96	96	96	96
4.0	3.7	96	96	96	96	96	96
4.7	4.3	88	96	96	96	96	96
5.3	5.0	56	96	96	96	96	96
6.0	5.7	40	80	96	80	96	96
6.7	6.3	32	56	80	56	96	96
7.3	7.0	24	40	56	40	80	96
8.0	7.7	16	32	48	32	64	80
8.7	8.3	8	24	32	24	48	64
9.3	9.0	8	16	24	16	40	48

Certificate of Compliance for Termite Protection
(As required by Florida Building Code (FBC) 1816.1.7)



17856 U.S. 129
McALPIN, FLORIDA 32062
(386) 362-3887
1-800-771-3887
Fax: (386) 364-3529

Teresa Pierce 570 SW Nursery Rd Lake City, FL 32024

24918

Address of Treatment or Lot/Block of Treatment

soil barrier spray

Method of Termite Prevention Treatment - soil barrier, wood treatment, bait system, other
(describe)

The building has received a complete treatment for the prevention of subterranean termites. The treatment is in accordance with rules and laws established by the Florida Department of Agriculture and Consumer Services.

Authorized Signature

CHERRYBROOK CALVERT OPEN

OCCUPANCY

COLUMBIA COUNTY, FLORIDA

Department of Building and Zoning Inspection

This Certificate of Occupancy is issued to the below named permit holder for the building and premises at the below named location, and certifies that the work has been completed in accordance with the Columbia County Building Code.

Parcel Number 15-4S-16-03002-002

Building permit No. 000024918

Use Classification SFD, UTILITY

Fire: 75.53

Permit Holder MIKE TODD

Waste: 117.25

Owner of Building TIM & TERESA PIERCE

Total: 192.78

Location: 570 SW NURSERY ROAD

Date: 03/23/2007

Fanny Dicks

Building Inspector



POST IN A CONSPICUOUS PLACE
(Business Places Only)

Notice of Prevention for Subterranean Termites
(As required by Florida Building Code (FBC) 104.2.6)



17856 U.S. 129 • McALPIN, FLORIDA 32062
(386) 362-3887 • 1-800-771-3887 • Fax: (386) 364-3529

PERMIT # ~~0000000000~~ 24918

TERESA PIERCE 570 SW NURSERY RD LAKE CITY FL

Address of Treatment or Lot/Block of Treatment

Date 9.22.06

Time 1:00

Applicator Aaron J Cummings

Product Used TERMINOR

Chemical used (active ingredient) Flupyrifluorid

Number of gallons applied 60Z

Percent Concentration .06%

Area treated (square feet) 3500

Linear feet treated 421

Stage of treatment (Horizontal, Vertical, Adjoining Slab, retreat of disturbed area) Horizontal/Vertical

As per 104.2.6 - If soil chemical barrier method for Subterranean termite prevention is used, final exterior treatment shall be completed prior to final building approval.
If this notice is for the final exterior treatment, initial and date this line. _____

Installation Details Available in CAD format at trimjoist.com and sweets.com

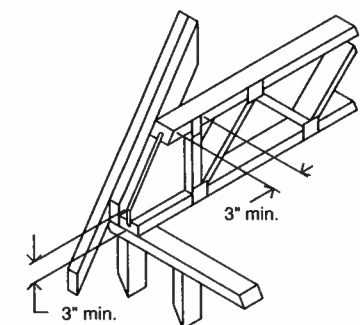

D1 RAFTER/FIRE CUT

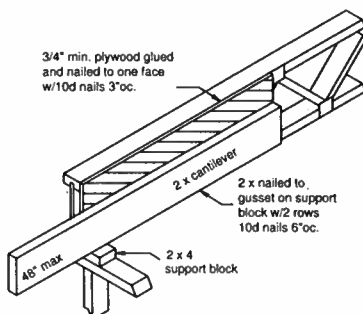

D2 DECK CANTILEVER

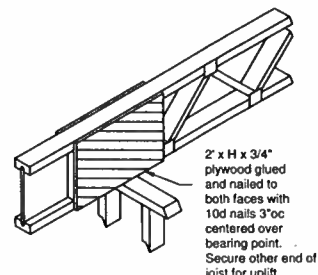

D3 CANTILEVER

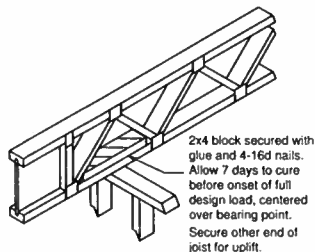

D4 CANTILEVER

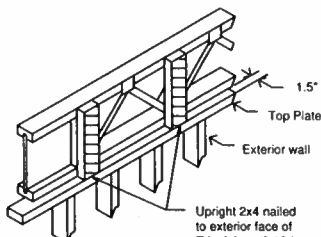

D5 EXTERIOR KNEE WALL

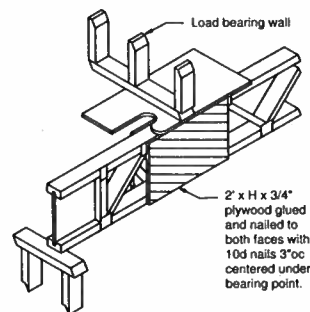

D6 POINT LOAD APPLICATION

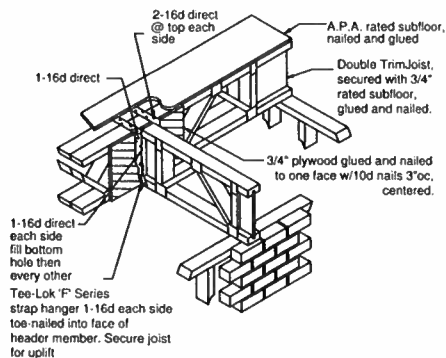

D7 HANGERED CANTILEVER

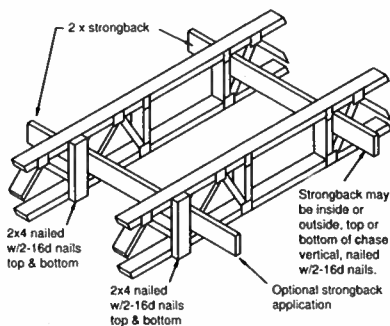

D8 STRONGBACK APPLICATION

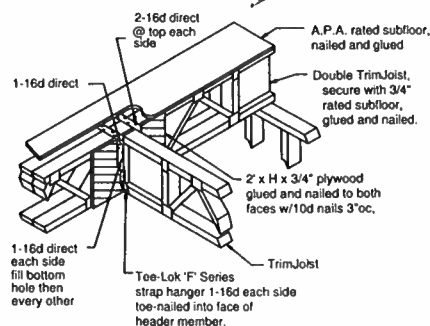

D9 HANGERED/ JOIST TO JOIST

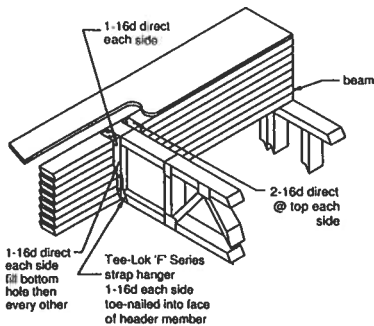

D10 HANGERED/ JOIST TO BEAM

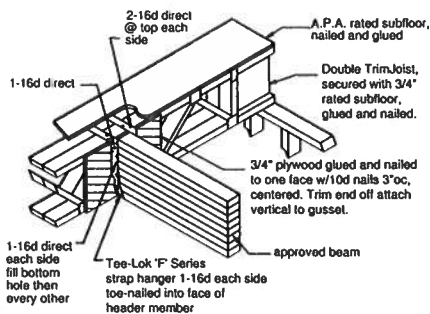

D11 HANGERED/ BEAM TO JOIST

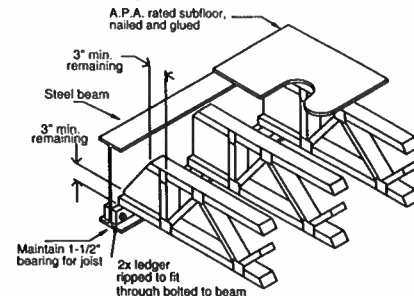

D12 FLUSH TO STEEL BEAM

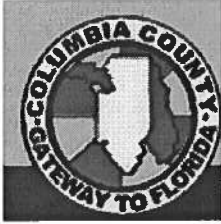

From: The Columbia County Building & Zoning Department
Plan Review
135 NE Hernando Av.
P.O. Box 1529
Lake City Florida 32056-1529

Reference to a building permit application Number: **0608-58**
Contractor Mike Todd Owner Tim Pierce Property ID# 15-4s-16-03002-002

On the date of August 22, 2006 application 0608-58 and plans for construction of a single family dwelling were reviewed and the following information or alteration to the plans will be required to continue processing this application. If you should have any question please contact the above address, or contact phone number (386) 758-1163 or fax any information to (386) 754-7088.

Please include application number 0608-58 and when making reference to this application.

This is a plan review for compliance with the Florida Residential Code 2004 only and doesn't make any consideration toward the land use and zoning requirements.

To help ensure compliance with the Florida Residential Code 2004 the comments below need to be addressed on the plans.

- 1.** Please provide a copy of a signed released site plan from the Columbia County Environmental Health Department which confirms approval of the waste water disposal system.
- 2.** Please submit a recorded (with the Columbia County Clerk Office) notice of commencement before any inspections can be preformed by the Columbia County Building Department.
- 3.** In the master bath room tub area please verify that the window near the tub will comply with the FRC-2004 section R308.4 Hazardous locations: Glazing in doors and enclosures for hot tubs, whirlpools, saunas, steam rooms, bathtubs and showers. Glazing in any part of a building wall enclosing these compartments where the bottom exposed edge of the glazing is less than 60 inches (1524 mm) measured vertically above any standing or walking surface. Each pane of glazing installed in hazardous locations as defined in Section R308.4 shall be provided with a manufacturer's or installer's label, designating the type and thickness of glass and the safety glazing standard with which it complies, which is visible in the final installation. The label shall be acid etched, sandblasted, ceramic-fired, embossed mark, or shall be of a type which once applied cannot be removed without being destroyed.
- 4.** Please verify that section R309.1 of the Florida Residential Building Code will be complied with as this section relates to the garage entry door in to the residence. Opening protection: Openings from a private garage directly into a room used for sleeping purposes shall not be permitted.

Other openings between the garage and residence shall be equipped with solid wood doors not less than 13/8 inches (35 mm) in thickness, solid or honeycomb core steel doors not less than 13/8 inches (35 mm) thick, or 20-minute fire-rated doors.

5. The HVAC unit located in the garage area shall be protected as required by section R309.1.1 Duct penetration: Ducts in the garage and ducts penetrating the walls or ceilings separating the dwelling from the garage shall be constructed of a minimum No. 26 gage (0.48 mm) sheet steel or other approved material and shall have no openings into the garage.
6. Please show compliance with section R309.2 Separation required: The garage shall be separated from the residence and its attic area by not less than ½-inch (12.7 mm) gypsum board applied to the garage side.
Garages beneath habitable rooms shall be separated from all habitable rooms above by not less than 5/8-inch (15.9 mm) Type X gypsum board or equivalent. Where the separation is a floor-ceiling assembly, the structure supporting the separation shall also be protected by not less than ½-inch (12.7 mm) gypsum board or equivalent.
7. Show compliance with section R311.5.3.2 The minimum tread depth, exclusive of nosing, shall be not less than 9 inches (229 mm). Treads and risers of stairs shall be permitted to be so proportioned that the sum of two risers and a tread, exclusive of projection of nosing, is not less than 24 inches (610 mm) nor more than 25 inches (635 mm). The tread depth shall be measured horizontally between the vertical planes of the foremost

projection of adjacent treads and at a right angle to the tread's leading edge. The greatest tread depth within any flight of stairs shall not exceed the smallest by more than 3/8 inch (9.5 mm). Winder treads shall have a minimum tread depth of 10 inches (254 mm) measured as above at a point 12 inches (305) mm from the side where the treads are narrower. Winder treads shall have a minimum tread depth of 6 inches (152 mm) at any point. Within any flight of stairs, the greatest winder tread depth at the 12 inch (305 mm) walk line shall not exceed the smallest by more than 3/8 inch (9.5 mm).

- 8.** Please verify that the egress windows on the second floor will comply with the FBC-2004 Section R310.1.1 Minimum opening area: All emergency escape and rescue openings shall have a minimum net clear opening of 5.7 square feet (0.530 m²). R310.1.2 Minimum opening height. The minimum net clear opening height shall be 24 inches (610 mm): R310.1.3 Minimum opening width. The minimum net clear opening width shall be 20 inches (508 mm).
- 9.** Please show compliance with section R313.1 Smoke alarms. Smoke alarms shall be installed in the following locations:
 1. In each sleeping room.
 2. Outside each separate sleeping area in the immediate vicinity of the bedrooms.
 3. When more than one smoke alarm is required to be installed within an individual dwelling unit the alarm devices shall be interconnected in

such a manner that the actuation of one alarm will activate all of the alarms in the individual unit. The alarm shall be clearly audible in all bedrooms over background noise levels with all intervening doors closed.

10. Please submit engineered truss plans for the floor joist trusses on the second floor.

Joe Haltiwanger

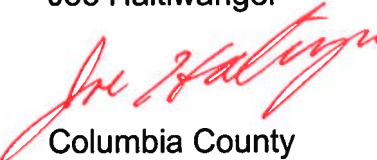

Columbia County
Plan Examiner

FLORIDA ENERGY EFFICIENCY CODE FOR BUILDING CONSTRUCTION
FORM 600B-01 Residential Component Prescriptive Method B NORTH 1 2 3

Compliance with Method B Chapter 6 of the Florida Energy Efficiency Code may be demonstrated by the use of Form 600B for single and multifamily residences of 3 stories or less in height, and additions to existing residential buildings. To comply, a building must meet or exceed all of the energy efficiency prescriptives in any one of the prescriptive component packages and comply with the prescriptive measures listed in Table 6B-1 of this form. An alternative method is provided for additions of 600 square feet or less by use of Form 600C. If a building does not comply with this method, it may still comply under other sections in Chapter 6 of the Code.

PROJECT NAME: AND ADDRESS:	<u>Pierce</u> <u>570 SW Nursery Rd</u> <u>Lake City FL</u>	BUILDER: PERMITTING OFFICE:	<u>Mike Todd</u> <u>Columbia Co.</u>	CLIMATE ZONE:	1 <input type="checkbox"/> 2 <input type="checkbox"/> 3 <input type="checkbox"/>
OWNER:	<u>Tom Teresa Pierce</u>	PERMIT NO.:	<u>24918</u>	JURISDICTION NO.:	<u>221000</u>

GENERAL DIRECTIONS

1. New construction including additions which incorporates any of the following features cannot comply using this method: steel stud walls, single assembly roof/ceiling construction, or skylights or other non-vertical roof glass.
2. Choose one of the component packages "A" through "E" from Table 6B-1 by which you intend to comply with the Code. Circle the column of the package you have chosen.
3. Fill in all the applicable spaces of the "To Be Installed" column on Table 6B-1 with the information requested. All "To Be Installed" values must be equal to or more efficient than the required levels.
4. Complete page 1 based on the "To Be Installed" column information.
5. Read "Minimum Requirements for All Packages", Table 6B-2 and check each box to indicate your intent to comply with all applicable items.
6. Read, sign and date the "Prepared By" certification statement at the bottom of page 1. The owner or owner's agent must also sign and date the form.

Please Print CK

1. Compliance package chosen (A-F)
2. New construction or addition
3. Single family detached or Multifamily attached
4. If Multifamily—No. of units covered by this submission
5. Is this a worst case? (yes / no)
6. Conditioned floor area (sq. ft.)
7. Predominant eave overhang (ft.)
8. Glass type and area :
 - a. Clear glass
 - b. Tint, film or solar screen
9. Percentage of glass to floor area
10. Floor type, area or perimeter, and insulation:
 - a. Slab on grade (R-value)
 - b. Wood, raised (R-value)
 - c. Wood, common (R-value)
 - d. Concrete, raised (R-value)
 - e. Concrete, common (R-value)
11. Wall type, area and insulation:
 - a. Exterior: 1. Masonry (Insulation R-value)
2. Wood frame (Insulation R-value)
 - b. Adjacent: 1. Masonry (Insulation R-value)
2. Wood frame (Insulation R-value)
12. Ceiling type, area and insulation:
 - a. Under attic (Insulation R-value)
 - b. Single assembly (Insulation R-value)
13. Air Distribution System: Duct insulation, location
Test report (attach if required)
14. Cooling system
(Types: central, room unit, package terminal A.C., gas, none)
15. Heating system:
(Types: heat pump, elec. strip, nat. gas, L.P. gas, gas h.p., room or PTAC, none)
16. Hot water system:
(Types: elec., nat. gas, L.P. gas, solar, heat rec., ded. heat pump, other, none)

1.	<u>A</u>		
2.	<u>New</u>		
3.	<u>1</u>		
4.			
5.	<u>NO</u>		
6.	<u>3552</u>		
7.	<u>2</u>		
	Single Pane	Double Pane	
8a.	_____ sq. ft.	<u>429</u> sq. ft.	
8b.	_____ sq. ft.	_____ sq. ft.	
9.	<u>12</u> %		
10a.	R= <u>0</u>	_____ lin. ft.	
10b.	R= _____	_____ sq. ft.	
10c.	R= _____	_____ sq. ft.	
10d.	R= _____	_____ sq. ft.	
10e.	R= _____	_____ sq. ft.	
11a-1	R= <u>13</u>	_____ sq. ft.	
11a-2	R= _____	_____ sq. ft.	
11b-1	R= _____	_____ sq. ft.	
11b-2	R= _____	_____ sq. ft.	
12a.	R= <u>22</u>	<u>3706</u> sq. ft.	
12b.	R= _____	_____ sq. ft.	
13.	R= _____		
14a.	Type: <u>Central</u>		
14b.	SEER/EER: <u>130</u>		
14c.	Capacity: <u>1.5 tons</u>		
15a.	Type: <u>central</u>		
15b.	HSPF/COP/AFUE:		
15c.	Capacity: <u>40 K</u>		
16a.	Type: <u>Elect</u>		
16b.	EF: <u>.88</u>		

I hereby certify that the plans and specifications covered by the calculation are in compliance with the Florida Energy Code.

PREPARED BY: [Signature] DATE: 8/1/06

I hereby certify that this building, as designed, is in compliance with the Florida Energy Code.

OWNER AGENT: [Signature] DATE: 8/1/06

Review of plans and specifications covered by this calculation indicates compliance with the Florida Energy Code. Before construction is completed, this building will be inspected for compliance in accordance with Section 553.908, F.S.

BUILDING OFFICIAL: _____ DATE: _____

TrimJoist

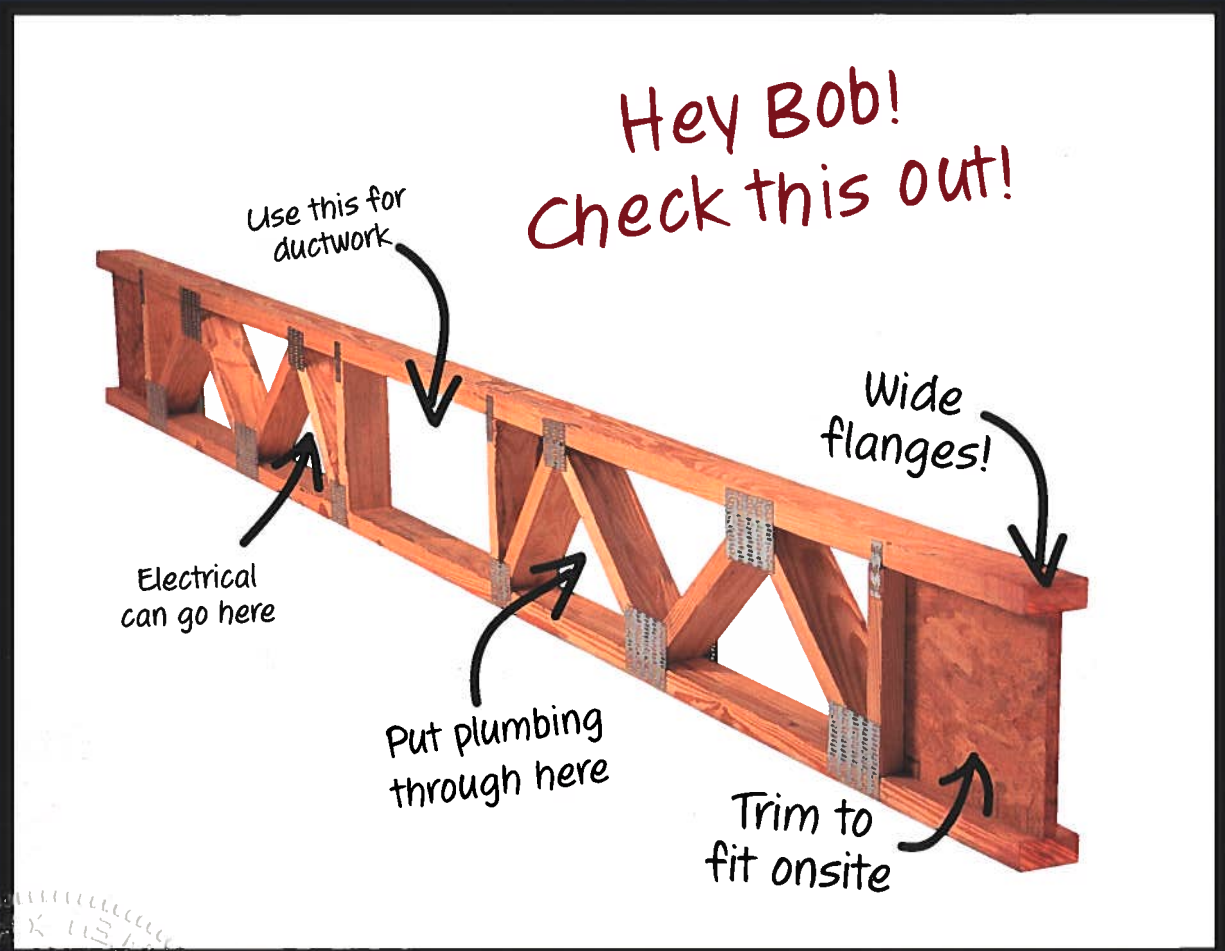

If Bob tries TrimJoist, he'll find out why TrimJoist is the best choice for floor truss products.

IT'S CONTRACTOR-FRIENDLY.

The end sections can be trimmed onsite.

IT SAVES MONEY AND TIME.

With strut-webbing, there's no need for subcontractors to cut holes.

IT'S STRONGER.

You don't weaken the joist with holes.

IT HAS WIDE FLANGES.

With 3.5-inch flanges on the top and bottom, subfloor application is simple. Nailing and gluing are easier.

IT COMES WITH A TEAM OF ENGINEERS.

Just call our toll-free number for custom engineering.

TrimJoist

ENGINEERED WOOD PRODUCTS

1 800 844-8281
www.trimjoist.com

The *uniform load* span charts below indicate the maximum design spans (including a 1/2" minimum bearing at each end) for each family of *TrimJoist* floor joists. Each chart is divided into columns which represent common design loadings and rows which show typical spacings. Most residential designs require a minimum of 55 psf loading. Floors used for heavy traffic and/or heavy floor coverings (e.g. Tile) should be designed at 60 psf minimum. All loads are broken down into *Live, Top-dead* and *Bottom-dead* components. For example, the 55 psf column is really 40 psf live plus 10 psf top-dead plus 5 psf bottom-dead for a total of 55 psf. Dead loads are the weight of construction materials and are always present for the whole life of the structure. Live loads, on the other hand, are transient and are never constant over the life of the structure. Select the appropriate column based on the *dead* loads of your construction materials. These charts are for *uniformly loaded, clear span, simply supported* joists. For special applications requiring concentrated loads, asymmetric continuous loads, cantilevers, or special bearing conditions please consult a *TrimJoist* representative or authorized dealer. The TPDS computer program can be used to analyze almost any loading and/or bearing condition.

11 1/4" Deep	Spacing	Loading	55 PSF (40/10/5)	60 PSF (40/10/10)
		12	24' - 0" L/497	24' - 0" L/497
		16	22' - 0" L/485	22' - 0" L/485
		19.2	21' - 2" L/453	21' - 2" L/453
		24	19' - 7" L/455	19' - 7" L/455

16" Deep	Spacing	Loading	55 PSF (40/10/5)	60 PSF (40/10/10)
		12	28' - 0" L/676	28' - 0" L/676
		16	28' - 0" L/507	28' - 0" L/507
		19.2	27' - 4" L/453	27' - 4" L/453
		24	25' - 5" L/450	25' - 5" L/450

14" Deep	Spacing	12	26' - 0" L/633	26' - 0" L/633
		16	26' - 0" L/475	26' - 0" L/475
		19.2	24' - 10" L/453	24' - 10" L/453
		24	23' - 0" L/452	22' - 0" L/517

18" Deep	Spacing	12	30' - 0" L/710	30' - 0" L/710
		16	30' - 0" L/532	30' - 0" L/532
		19.2	29' - 10" L/451	29' - 10" L/451
		24	27' - 7" L/468	27' - 3" L/473

Notes on Span Charts:

- Spans are based on uniformly loaded joists and include allowances for repetitive use members.
- Live loads of 40 psf are assumed. Additional dead loads should be chosen based on construction materials.
- All *TrimJoist* floor joists have a TOP orientation and should not be installed upside-down.
- Stiffness factors (L/xxx) assume a minimum 3/4-inch span-rated subfloor that has been both *glued and nailed*.
- Limit total reaction (per end) to that indicated in the Maximum Reaction Table at the right.
- Do not apply center supports, cantilevers, concentrated, or asymmetrical continuous loads without first consulting a *TrimJoist* representative.

Maximum Reaction Table

Width	1 1/2	3 1/2	5 1/2
Max	3000	3500	4000

Width is the width of the loaded wall above, or the bearing wall width whichever is less.

A Note About Floor Stiffness: Floor performance is greatly influenced by joist stiffness. Experience has shown that a floor system designed to minimum code acceptance may not meet the expectations of discerning owners. *TrimJoist* Corporation strongly recommends that floor spans be limited to those indicated in the charts above. The numbers in these charts far exceed minimum code requirements and are based on both gluing *and* nailing the subfloor. In cases where the subfloor is nailed only, spans remain the same, but the stiffness must be reduced by 20%. For optimal performance use screws in lieu of nails.

Opening Sizes

	J12	J14	J16	J18
H	11 1/4"	14"	16"	18"
D	5"	8"	9"	10"
R1	8x16	10x24	12x24	14x24
R2	4x9	4x10 6x6	4x12 6x8	4x14 6x10 8x8

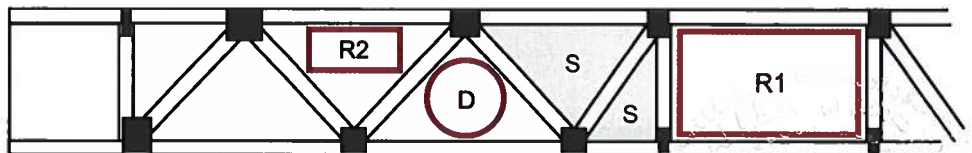

- All sizes given are in inches and denote maximum expected clearance.
- Rectangular opening (R1) is provided at centerline of stock length.
- Only opening D available in 4' stock length (one opening only).
- Only opening R1 available in 6' and 8' stock length.
- Openings R2 & D not applicable in shaded areas (s).

DM Allen
July 10, 2004

Good Framing Practice...

- DO** Install *TrimJoists* right side up. TOP is stamped on the top of each joist.
- DO** Make sure that each *TrimJoist* bears on the bottom flange beneath the *TrimEnd* section or beneath the first metal plate if the *TrimEnd* section has been removed.
- DO** Use strongback stiffeners. Although not required for structural performance, strongback adds additional resistance to impact loadings.
- DO** Provide appropriate bearing width at each end of the *TrimJoist*. The required width can be found in the Maximum Reaction Table above. Use vertical web stiffeners where reactions exceed these values.
- DO** Use *TrimJoist* approved hangers for flush-mounted bearing conditions. These may be purchased from your local *TrimJoist* dealer.
- DO** Use an appropriately rated sub-floor that has been both glued and nailed/screwed to the top flange of the *TrimJoist*.
- DO** Consult your *TrimJoist* dealer or representative about special loading or bearing conditions not addressed in this Application Guide.

- DO NOT** cut any part of the *TrimJoist* except for the *TrimEnd* sections which are specifically designed to be field cut.
- DO NOT** remove, cut or alter any metal plate connector on the *TrimJoist* without first consulting a factory engineer.
- DO NOT** install the *TrimJoist* upside down without first consulting a *TrimJoist* factory engineer.
- DO NOT** use a *TrimJoist* as a header or beam except as may be instructed by a *TrimJoist* engineer.
- DO NOT** allow the *TrimJoist* to be supported by the top flange. All support must be from under the bottom flange.
- DO NOT** depend on "toe nailing" to provide adequate support capacity for flush-mounted framing. Consult your local *TrimJoist* dealer or a *TrimJoist* factory engineer for proper hanger selection.
- DO NOT** apply special support or load conditions without first consulting a *TrimJoist* representative.

Pierce,
Tim
and
Teresa

Parcel #
15-45-16-03002-002

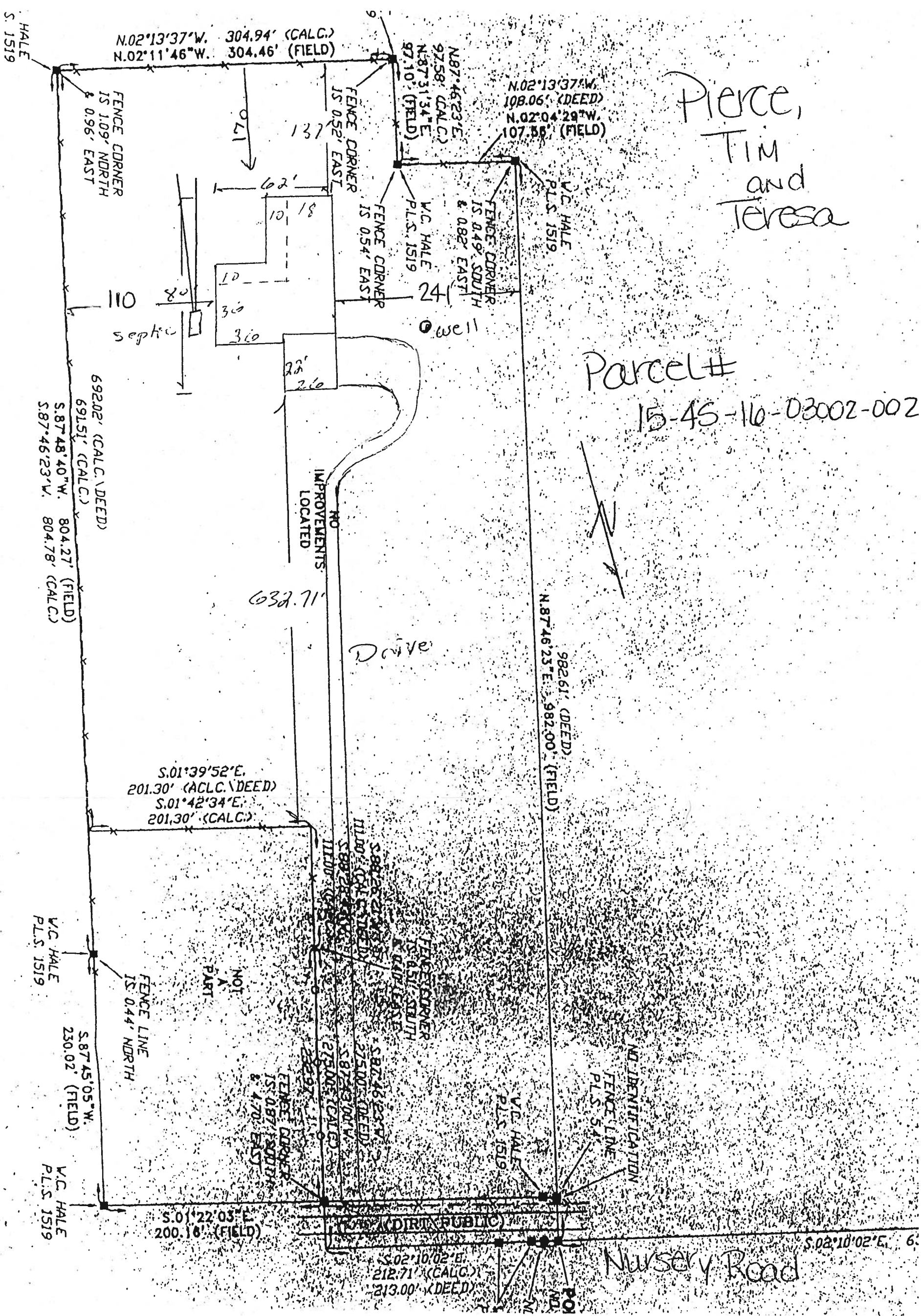

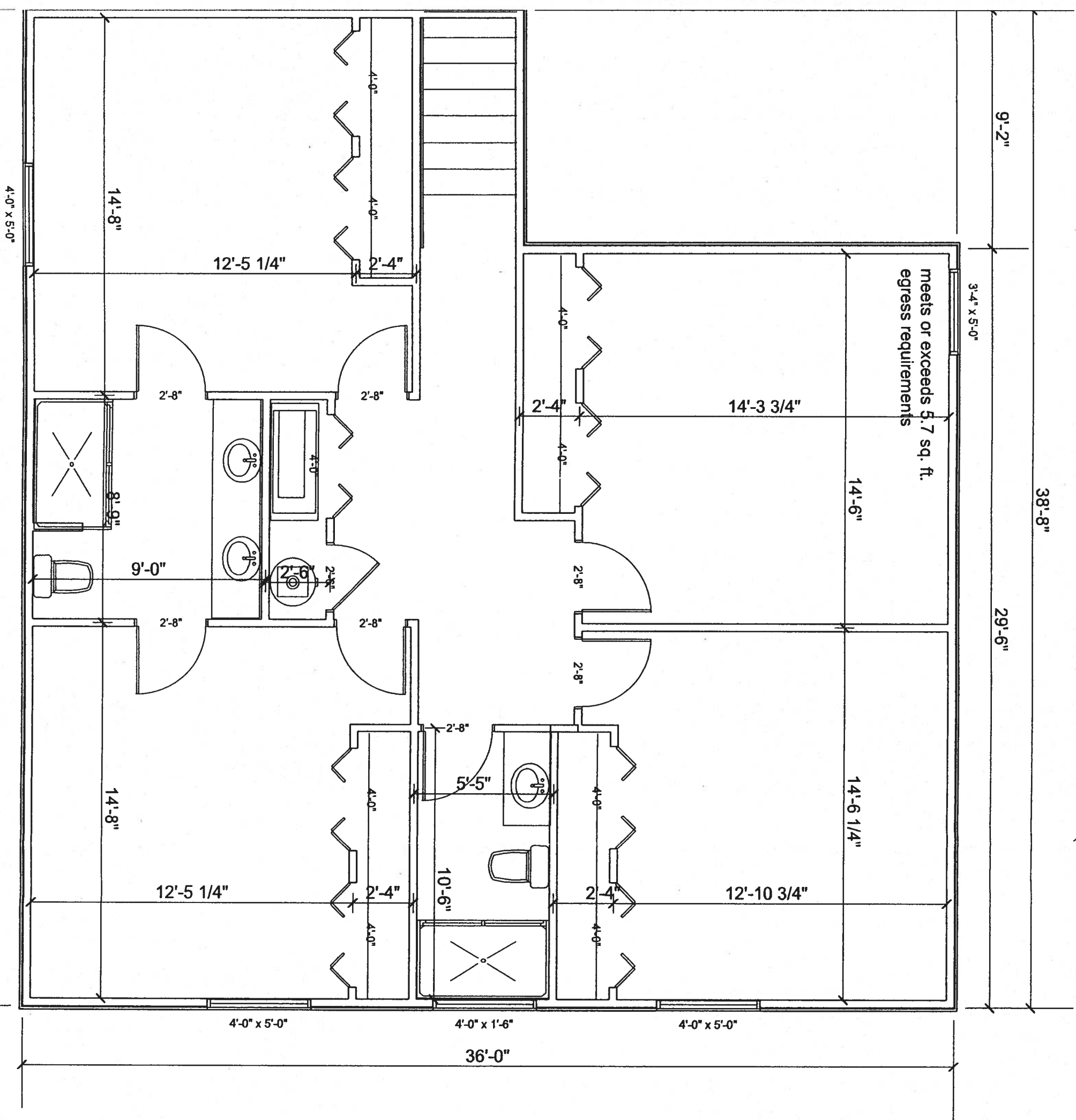

Alpine Engineered Products, Inc.

1950 Marley Drive Haines City, FL 33844
 Florida Engineering Certificate of Authorization Number: 567
 Florida Certificate of Product Approval # FL1999
 Page 1 of 1 Document ID: 1SZ6487-Z0124101633

Truss Fabricator: Anderson Truss Company
 Job Identification: 6-246--Mike Todd Construction Pierce -- , **
 Truss Count: 53
 Model Code: Florida Building Code 2004
 Truss Criteria: ANSI/TPI-2002(STD)/FBC
 Engineering Software: Alpine Software, Version 7.24.
 Structural Engineer of Record: The identity of the structural EOR did not exist as of
 Address: the seal date per section 61G15-31.003(5a) of the FAC
 Minimum Design Loads: Roof - 32.0 PSF @ 1.25 Duration
 Floor - N/A
 Wind - 110 MPH ASCE 7-02 -Closed



Seal Date: 07/24/2006

-Truss Design Engineer-
 Arthur R. Fisher
 Florida License Number: 59687
 1950 Marley Drive
 Haines City, FL 33844

Notes:

1. Determination as to the suitability of these truss components for the structure is the responsibility of the building designer/engineer of record, as defined in ANSI/TPI 1
2. The drawing date shown on this index sheet must match the date shown on the individual truss component drawing.
3. As shown on attached drawings; the drawing number is preceded by: HCUSR487

Details: A11015EE-GBLLETIN-BRCLBSUB-PIGBACKA-PIGBACKB-

#	Ref	Description	Drawing#	Date
1	57520--A1		06205001	07/24/06
2	57521--A2		06205002	07/24/06
3	57522--A3		06205003	07/24/06
4	57523--A4		06205004	07/24/06
5	57524--A5		06205005	07/24/06
6	57525--A6		06205006	07/24/06
7	57526--A7		06205007	07/24/06
8	57527--A8		06205008	07/24/06
9	57528--A9		06205009	07/24/06
10	57529--A10		06205010	07/24/06
11	57530--B1-GE		06205011	07/24/06
12	57531--B2		06205012	07/24/06
13	57532--B3		06205013	07/24/06
14	57533--B4		06205014	07/24/06
15	57534--B5		06205015	07/24/06
16	57535--B6		06205016	07/24/06
17	57536--C1		06205017	07/24/06
18	57537--C2		06205018	07/24/06
19	57538--C3		06205019	07/24/06
20	57539--C4		06205020	07/24/06
21	57540--C5		06205021	07/24/06
22	57541--C6		06205022	07/24/06
23	57542--C7		06205023	07/24/06
24	57543--C8		06205024	07/24/06
25	57544--C9		06205025	07/24/06
26	57545--C10		06205026	07/24/06
27	57546--D1-GE		06205027	07/24/06
28	57547--D2		06205028	07/24/06
29	57548--FG		06205029	07/24/06
30	57549--AMG		06205030	07/24/06
31	57550--HJ7		06205031	07/24/06
32	57551--EJ7		06205052	07/24/06
33	57552--J5		06205032	07/24/06
34	57553--J3		06205033	07/24/06
35	57554--J1		06205034	07/24/06
36	57555--HJS		06205035	07/24/06

#	Ref	Description	Drawing#	Date
37	57556--EJS		06205036	07/24/06
38	57557--HJA		06205037	07/24/06
39	57558--EJA1		06205053	07/24/06
40	57559--EJA2		06205038	07/24/06
41	57560--EJA3		06205039	07/24/06
42	57561--J5A		06205040	07/24/06
43	57562--K1		06205041	07/24/06
44	57563--K2G		06205042	07/24/06
45	57564--AP1		06205043	07/24/06
46	57565--AP2		06205044	07/24/06
47	57566--AP3		06205045	07/24/06
48	57567--AP4		06205046	07/24/06
49	57568--AP5		06205047	07/24/06
50	57569--AP6		06205048	07/24/06
51	57570--R1-GE		06205049	07/24/06
52	57571--R2		06205050	07/24/06
53	57572--S1G		06205051	07/24/06



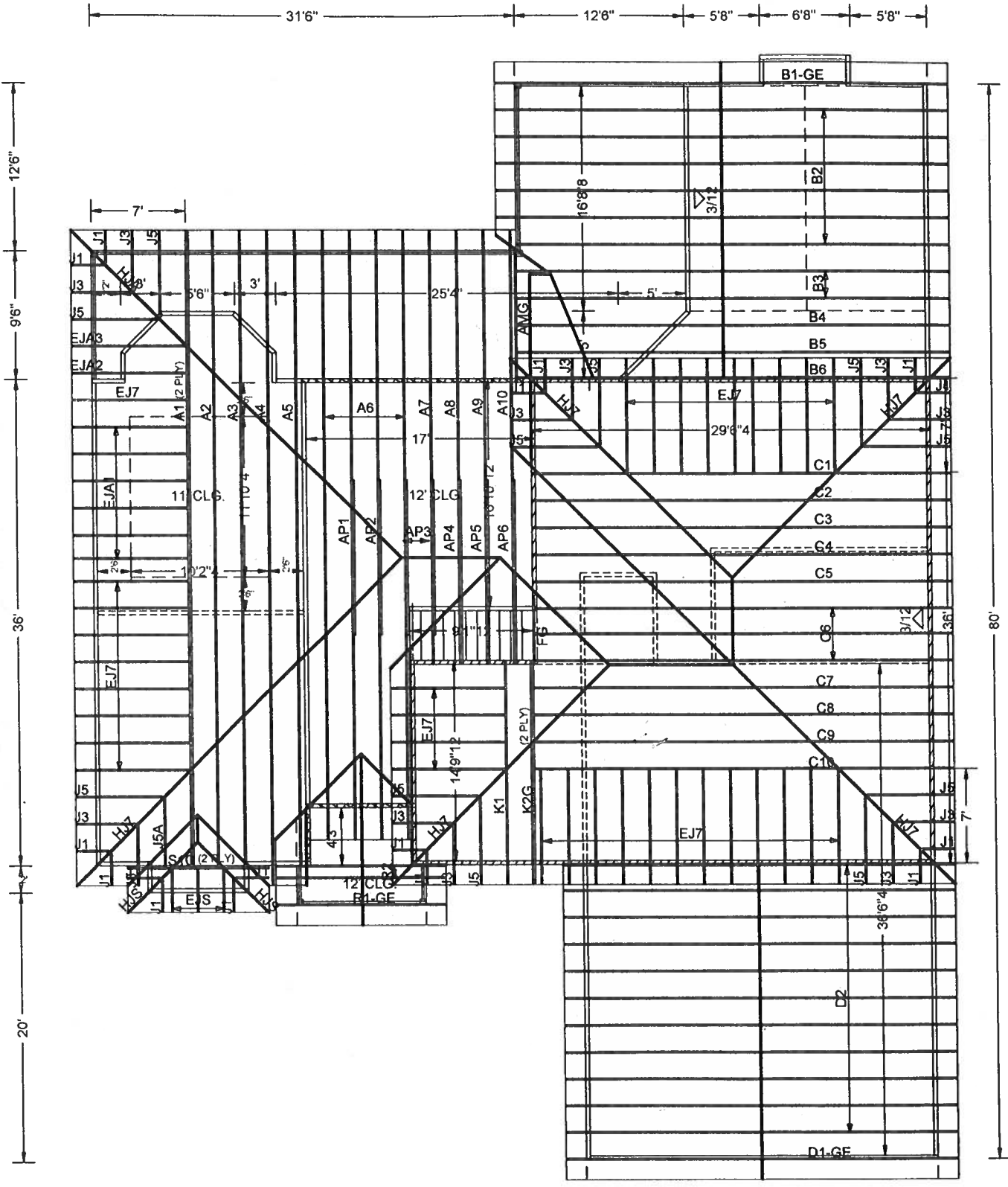

#6-246 MIKE TODD CONSTRUCTION - PIERCE

7/24/06

Scale: 3/32" = 1'

Top chord 2x4 SP #2 Dense :T2, T3 2x6 SP #1 Dense:
 Bot chord 2x6 SP #1 Dense
 Webs 2x4 SP #3
 :W5, W6, W10, W11 2x4 SP #2 Dense:

SPECIAL LOADS

(LUMBER DUR.FAC.=1.25 / PLATE DUR.FAC.=1.25)

TC - From	63 PLF at 7.00
TC - From	95 PLF at 12.29
TC - From	87 PLF at 24.15
TC - From	95 PLF at 38.50
TC - From	63 PLF at 45.50
BC - From	20 PLF at 0.00
BC - From	61 PLF at 7.00
BC - From	89 PLF at 12.29
BC - From	61 PLF at 24.15
BC - From	20 PLF at 38.50
BC - From	500 LB Conc. Load at 7.00, 38.50

2 COMPLETE TRUSSES REQUIRED

Nailing Schedule: (12d Common (0.148"x3.25", min.) nails)
 Top Chord: 1 Row @12.00" o.c.
 Bot Chord: 1 Row @12.00" o.c.
 Webs : 1 Row @ 4" o.c.
 Use equal spacing between rows and stagger nails in each row to avoid splitting.
 110 mph wind, 15.00 ft mean hf. ASCE 7-02, CLOSED bldg, located anywhere in roof, CAT II, EXP B, wind TC DL=5.0 psf, wind BC DL=5.0 psf.
 In lieu of structural panels or rigid ceiling use purlins to brace TC @ 24" OC, BC @ 24" OC.
 Deflection meets L/360 live and L/240 total load. Creep increase factor for dead load is 1.50.

WARNING: Furnish a copy of this DWG to the installation contractor. Special care must be taken during handling, shipping and installation of trusses. See "WARNING" note below.

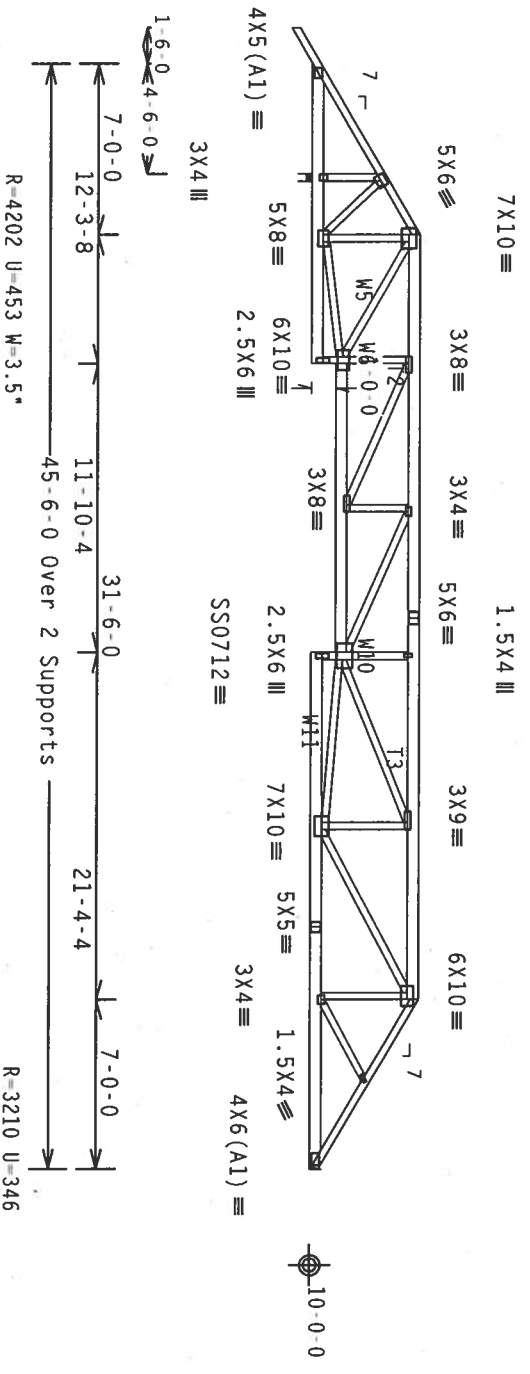

PLT TYP. 18 Gauge HS, Wave

Design Crit: TP1-2002 (STD) / FBC
 Cq/RT=1.00(1.25)/10(0) 7.24.1

Scale = .125" / Ft.

REF R487 - 57520
 DATE 07/24/06
 DRW HCUR487 06205001
 HC-ENG TCE/AF
 SEQN- 80197 REV

****WARNING**** TRUSSES REQUIRE EXTREME CARE IN FABRICATION, HANDLING, SHIPPING, INSTALLING AND BRACING. REFER TO BC31 1-03 (BUILDING COMPONENT SAFETY INFORMATION), PUBLISHED BY TPI (TRUSS PLATE INSTITUTE, 563 HAZARD RD., SUITE 200, FARMINGTON, NH 03759) AND WCA (WOOD TRUSS COUNCIL OF AMERICA, 6300 ENTERPRISE LN, HAZARD RD., SUITE 200, FARMINGTON, NH 03759) FOR TRUSS DESIGN AND BRACING REQUIREMENTS. UNLESS OTHERWISE INDICATED, TOP CHORD SHALL HAVE PROPERLY ATTACHED STRUCTURAL PANELS AND BOTTOM CHORD SHALL HAVE A PROPERLY ATTACHED RIGID CEILING.

****IMPORTANT**** FURNISH A COPY OF THIS DESIGN TO THE INSTALLATION CONTRACTOR. ALPINE ENGINEERED PRODUCTS, INC. SHALL NOT BE RESPONSIBLE FOR ANY DEVIATION FROM THIS DESIGN. ANY FAILURE TO BUILD THE TRUSS IN CONFORMANCE WITH TPI OR FABRICATING, HANDLING, SHIPPING, INSTALLING & BRACING OF TRUSSES. DESIGN COMPONENTS WITH APPLICABLE PROVISIONS OF AIA (NATIONAL DESIGN SPEC. BY AFAPA) AND TPI. ALPINE CONNECTOR PLATES ARE MADE OF 2018/1604 (W.N/S/K) ASH A653 GRADE 40/60 (W. K/H.S) GALV. STEEL. APPLY PLATES TO EACH FACE OF TRUSS AND, UNLESS OTHERWISE LOCATED ON THIS DESIGN, POSITION PER DRAWINGS 160A-Z. ANY INSPECTION OF PLATES FOLLOWED BY (1) SHALL BE PER ANNEX A3 OF TP11 2002 SEC.3. A SEAL ON THIS DRAWING INDICATES ACCEPTANCE OF PROFESSIONAL ENGINEERING RESPONSIBILITY SOLELY FOR THE TRUSS COMPONENT DESIGN SHOWN. THE SUITABILITY AND USE OF THIS COMPONENT FOR ANY BUILDING IS THE RESPONSIBILITY OF THE BUILDING DESIGNER PER ANSI/SP11 SEC. 2.



Alpine Engineered Products, Inc.
 1950 Manley Drive
 Haines City, FL 33844
 Phone: 888-457-4577

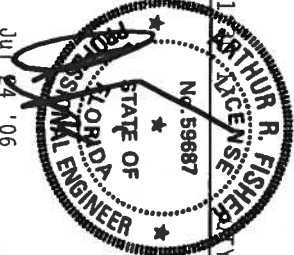

TC LL	20.0 PSF
TC DL	10.0 PSF
BC DL	10.0 PSF
BC LL	0.0 PSF
TOT. LD.	40.0 PSF
DUR. FAC.	1.25
SPACING	SEE ABOVE

JRFF-1SZ6A87 201

Top chord 2x4 SP #2 Dense
Bot chord 2x4 SP #2 Dense
Webs 2x4 SP #3

In lieu of structural panels or rigid ceiling use purlins to brace TC @ 24" OC, BC @ 24" OC.

WARNING: Furnish a copy of this DWG to the installation contractor. Special care must be taken during handling, shipping and installation of trusses. See "WARNING" note below.

110 mph wind, 15.00 ft mean hgt, ASCE 7-02, CLOSED bldg, not located within 6.50 ft from roof edge, CAT II, EXP B, wind TC DL=5.0 psf, wind BC DL=5.0 psf.

Deflection meets L/360 live and L/240 total load. Creep increase factor for dead load is 1.50.

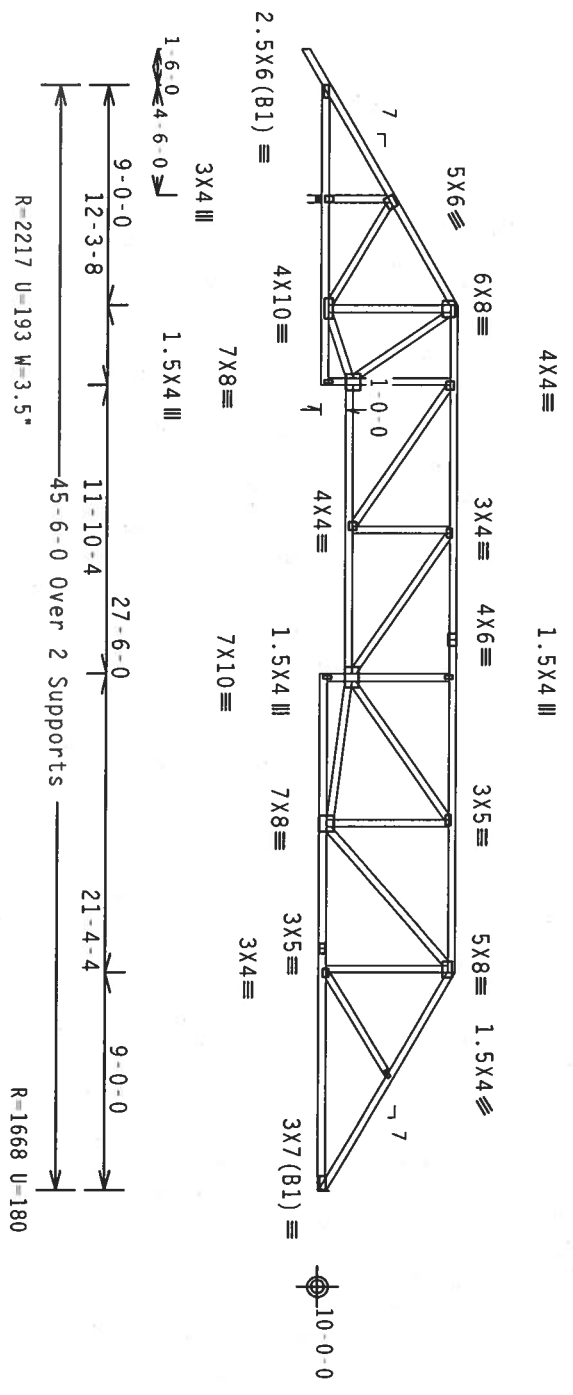

PLT TYP. Wave

Design Crit: TP1-2002(STD)/FBC
Cq/RT=1.00(1.25)/10(0) 7.24.1

FL/-/4/-/R/-

Scale = .125"/ft.

****WARNING**** TRUSSES REQUIRE EXTREME CARE IN FABRICATION, HANDLING, SHIPPING, INSTALLING AND BRACING. REFER TO BC31-103 (BUILDING COMPONENT SAFETY IMPROVEMENT, PUBLISHED BY TP1 (TRUSS PLATE INSTITUTE, 563 MADISON, MI 48129) FOR SAFETY PRACTICES. (3) AND PERFORM TRUSS COUNCIL OF AMERICA, 6300 ENTERPRISE LN, TOP CHORD SHALL HAVE PROPERLY ATTACHED STRUCTURAL PANELS AND BOTTOM CHORD SHALL HAVE A PROPERLY ATTACHED RIGID CEILING.

****IMPORTANT**** FURNISH A COPY OF THIS DESIGN TO THE INSTALLATION CONTRACTOR. ALPINE ENGINEERED PRODUCTS, INC. SHALL NOT BE RESPONSIBLE FOR ANY DEVIATION FROM THIS DESIGN. ANY FAILURE TO BUILD THE TRUSS IN CONFORMANCE WITH TPI OR FABRICATING, HANDLING, SHIPPING, INSTALLING AND BRACING OF TRUSSES. DESIGN COMPLIANCE WITH APPLICABLE PROVISIONS OF NDS (NATIONAL DESIGN SPEC. BY AF&PA) AND TPI. ALPINE CONNECTOR PLATES ARE MADE OF 2018/1664 (K/H/S/K) ASH 4653 GRADE 40/60 (K, K/H, S) GALV. STEEL. APPLY ALPINE PLATES TO EACH FACE OF TRUSS AND, UNLESS OTHERWISE LOCATED ON THIS DESIGN, POSITION PER DRAWINGS 160A-Z. ANY INSPECTION OF PLATES FOLLOWED BY (1) SHALL BE PER AMEX AS OF TP11-2002 SEC.3. A SEAL ON THIS DRAWING INDICATES ACCEPTANCE OF PROFESSIONAL ENGINEERING RESPONSIBILITY SOLELY FOR THE TRUSS COMPONENT BUILDING DESIGNER. THE SUITABILITY AND USE OF THIS COMPONENT FOR ANY BUILDING IS THE RESPONSIBILITY OF THE BUILDING DESIGNER PER ANSI/TP1 1 SEC. 2.

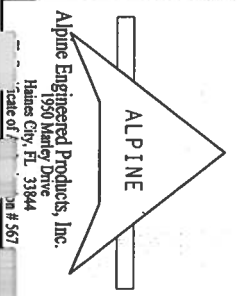
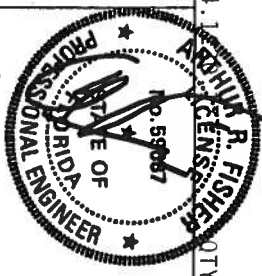

Alpine Engineered Products, Inc.
1950 Marley Drive
Haines City, FL 33844
Phone # 888-357-3577

TC LL	20.0 PSF	REF - R487 - 57521
TC DL	10.0 PSF	DATE 07/24/06
BC DL	10.0 PSF	DRW HCUR487 06205002
BC LL	0.0 PSF	HC-ENG TCE/AF
TOT. LD.	40.0 PSF	SEQN - 10945
DUR. FAC.	1.25	
SPACING	24.0"	JRFF-1SZ6A87 201

Top chord 2x4 SP #2 Dense
Bot chord 2x4 SP #2 Dense
Webs 2x4 SP #3

Deflection meets L/360 live and L/240 total load. Creep increase factor for dead load is 1.50.
Laterally brace BC at 24" OC in lieu of rigid ceiling.
Laterally brace BC above filler at 24" OC including a lateral brace at chord ends.

110 mph wind, 15.00 ft mean hgt, ASCE 7-02, CLOSED bldg, not located within 6.50 ft from roof edge, CAT II, EXP B, wind TC DL=5.0 psf, wind BC DL=5.0 psf.

WARNING: Furnish a copy of this DWG to the installation contractor. Special care must be taken during handling, shipping and installation of trusses. See "WARNING" note below.

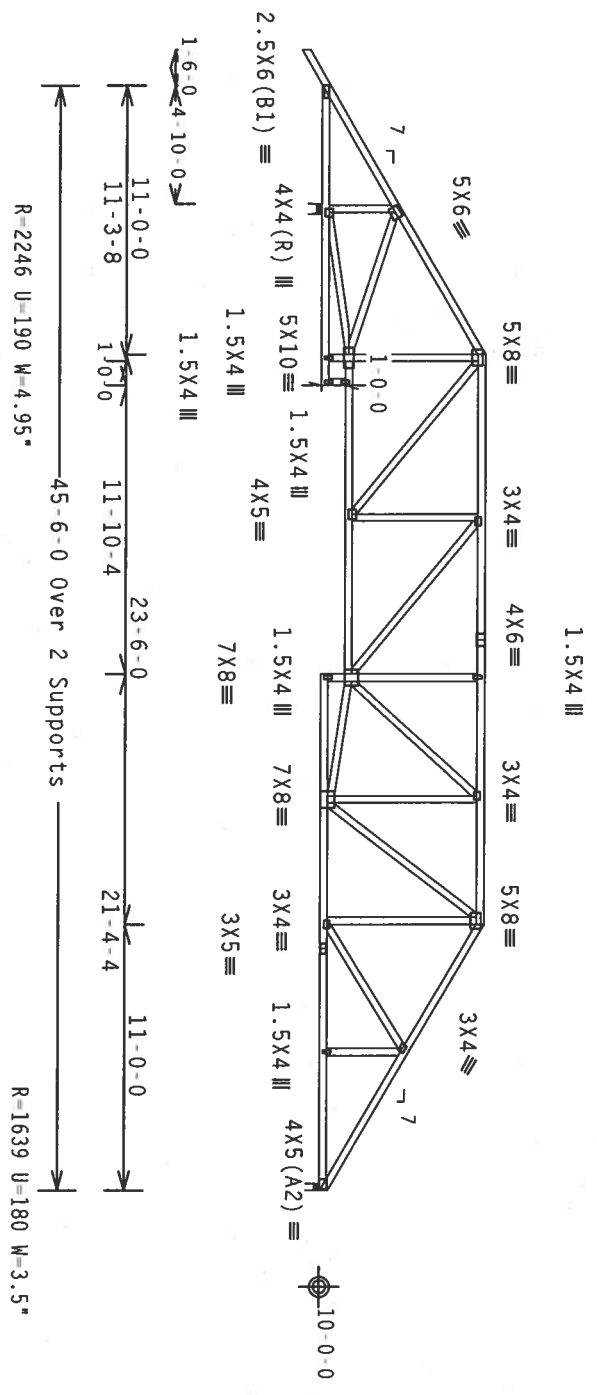

PLT TYP. Wave

Design Crit: TPI-2002(STD)/FBC
Cq/RT=1.00(1.25)/10(0) 7.24.1

Scale = .125"/ft.

REF R487 - 5/5/22
DATE 07/24/06
DRW HCUR487 06205003
HC-ENG TCE/AF
SEQN - 10914

****WARNING**** TRUSSES REQUIRE EXTREME CARE IN FABRICATION, HANDLING, SHIPPING, INSTALLING AND BRACING. REFER TO BCST 1.03 (BUILDING COMPONENT SAFETY INFORMATION), PUBLISHED BY TPI (TRUSS PLATE INSTITUTE, 583 O. GOMER RD., SUITE 200, MADISON, WI 53719) AND WCA (WOOD TRUSS COUNCIL OF AMERICA, 6300 ENTERPRISE LN., TOP CHORD SHALL HAVE PROPERLY ATTACHED STRONGOL PANELS AND BOTTOM CHORD SHALL HAVE A PROPERLY ATTACHED RIGID CEILING).

****IMPORTANT**** FURNISH A COPY OF THIS DESIGN TO THE INSTALLATION CONTRACTOR. ALPINE ENGINEERED PRODUCTS, INC. SHALL NOT BE RESPONSIBLE FOR ANY DEVIATION FROM THIS DESIGN. ANY FAILURE OR DAMAGE TO TRUSSES IN COMPLIANCE WITH TPI OR FABRICATING, HANDLING, SHIPPING, INSTALLING & BRACING OF TRUSSES. DESIGN CONFORMS WITH APPLICABLE PROVISIONS OF MOD NATIONAL DESIGN SPEC. BY AFAPA AND TPI. APPLY CONNECTOR PLATES MADE OF 2018/16GA (W/H/S/K) ASTM A653 GRADE 40/80 (W/ K/H/S) GALV. STEEL. APPLY PLATES TO EACH FACE OF TRUSS AND, UNLESS OTHERWISE LOCATED ON THIS DESIGN, POSITION PER DRAWINGS 160A-Z. ANY INSPECTION OF PLATES FOLLOWED BY (1) SHALL BE PER ANNEA 3 OF TPI 2002 SEC. 3. DRAWING INDICATES ACCEPTANCE OF PROFESSIONAL ENGINEERING RESPONSIBILITY SOLELY FOR THE TRUSS COMPONENT DESIGN SHOWN. THE SUITABILITY AND USE OF THIS COMPONENT FOR ANY BUILDING IS THE RESPONSIBILITY OF THE BUILDING DESIGNER. PER ANSI/TPI 1 SEC. 2.

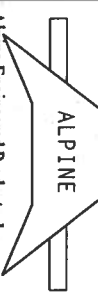

Alpine Engineered Products, Inc.
1950 Marley Drive
Haines City, FL 33844
Phone # 887

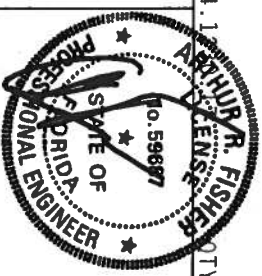

TC LL	20.0 PSF	REF	R487 - 5/5/22
TC DL	10.0 PSF	DATE	07/24/06
BC DL	10.0 PSF	DRW	HCUR487 06205003
BC LL	0.0 PSF	HC-ENG	TCE/AF
TOT. LD.	40.0 PSF	SEQN -	10914
DUR. FAC.	1.25		
SPACING	24.0"	JRFF -	1SZ6A87 201

Top chord 2x4 SP #2 Dense
 Bot chord 2x4 SP #2 Dense
 Webs 2x4 SP #3

(A) 2x4 SP #3 or better "T" brace, 80% length of web member.
 Attach with 16d Box or Gun (0.135"x3.5", min.) nails @ 6" OC.

Deflection meets L/360 live and L/240 total load. Creep increase factor for dead load is 1.50.

WARNING: THIS TRUSS MUST BE INSTALLED EXACTLY AS SHOWN.
 IT CAN NOT BE USED INSTALLED END-FOR-END.

110 mph wind, 15.00 ft mean hgt, ASCE 7-02, CLOSED bldg, not located within 6.50 ft from roof edge, CAT II, EXP B, wind TC DL=5.0 psf, wind BC DL=5.0 psf.

In lieu of structural panels or rigid ceiling use purlins to brace TC @ 24" OC, BC @ 24" OC.

WARNING: Furnish a copy of this DWG to the installation contractor. Special care must be taken during handling, shipping and installation of trusses. See "WARNING" note below.

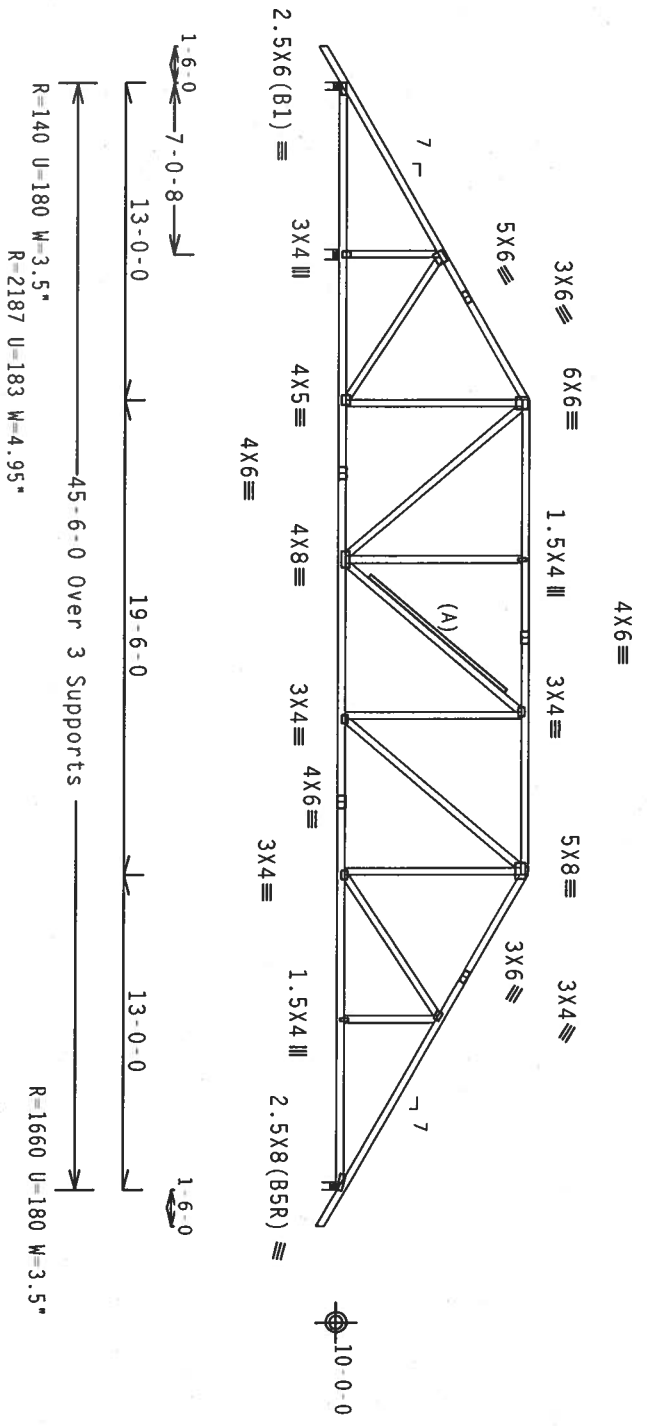

PLT TYP. Wave

Design Crit: TPI-2002(STD)/FBC
 Cq/RT=1.00(1.25)/10(0)

7.24.06

FL/-/4/-/R/-

Scale = .125" / Ft.

WARNING TRUSSES REQUIRE EXTREME CARE IN FABRICATION, HANDLING, SHIPPING, INSTALLING AND BRACING. REFER TO BEST PRACTICES (BUILDING COMPONENT SAFETY INFORMATION), PUBLISHED BY TPI (TRUSS PLATE INSTITUTE, 583 WILSON BLVD., SUITE 200, HANOVER, IN 47530) AND WCA (WOOD TRUSS COUNCIL OF AMERICA, 6300 ENTERPRISE LN., MADISON, WI 53717) FOR EFFECTIVE CONNECTIONS. UNLESS OTHERWISE INDICATED, TOP CHORD SHALL HAVE PROPERLY ATTACHED STRUCTURAL PANELS AND BOTTOM CHORD SHALL HAVE A PROPERLY ATTACHED RIGID CEILING.

IMPORTANT FURNISH A COPY OF THIS DESIGN TO THE INSTALLATION CONTRACTOR. ALPINE ENGINEERED PRODUCTS, INC. SHALL NOT BE RESPONSIBLE FOR ANY DEVIATION FROM THIS DESIGN. ANY FAILURE TO BUILD THE TRUSS IN CONFORMANCE WITH THE DESIGN OR FABRICATING, HANDLING, SHIPPING, INSTALLING & BRACING OF TRUSSES, DESIGN CONFORMS WITH APPLICABLE PROVISIONS OF NDS (NATIONAL DESIGN SPEC., BY AIA/P&A) AND TPI. APPLICABLE CONNECTOR PLATES ARE MADE OF 20/18/16GA (W, H, S) ASTM A653 GRADE 40/60 (W, K/H, S) GALV. STEEL. APPLY PLATES TO EACH FACE OF TRUSS AND, UNLESS OTHERWISE LOCATED ON THIS DESIGN, POSITION PER DRAWINGS 180A, Z. ANY INSPECTION OF PLATES FOLLOWED BY (1) SHALL BE PER ANNEX A3 OF TPI 1-2002 SEC. 3. A SEAL ON THIS DRAWING INDICATES ACCEPTANCE OF PROFESSIONAL ENGINEERING RESPONSIBILITY SOLELY FOR THE TRUSS COMPONENT DESIGN SHOWN. THE SUITABILITY AND USE OF THIS COMPONENT FOR ANY BUILDING IS THE RESPONSIBILITY OF THE BUILDING DESIGNER PER ANSI/SPC 1 SEC. 2.



Alpine Engineered Products, Inc.
 1990 Marley Drive
 Haines City, FL 33844
 Phone # 567

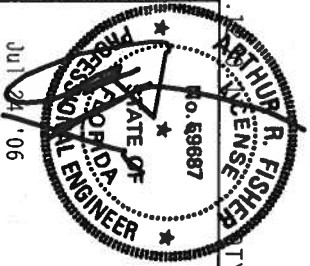

TC LL	20.0 PSF	REF	R487 - 57523
TC DL	10.0 PSF	DATE	07/24/06
BC DL	10.0 PSF	DRW	HCUSR487 06205004
BC LL	0.0 PSF	HC-ENG	TCE/AF
TOT.LD.	40.0 PSF	SEQN-	10918
DUR.FAC.	1.25		
SPACING	24.0"	JRF	1SZ6A87 201

Top chord 2x4 SP #2 Dense
 Bot chord 2x4 SP #2 Dense
 Webs 2x4 SP #3

(B) 1x4 SP #3 or better "T" brace, 80% length of web member.
 Attach with 8d Box or Gun (0.113"x2.5", min.) nails @ 6" OC.

In lieu of structural panels or rigid ceiling use purlins to
 brace TC @ 24" OC, BC @ 24" OC.

WARNING: Furnish a copy of this DWG to the installation
 contractor. Special care must be taken during handling, shipping
 and installation of trusses. See "WARNING" note below.

WARNING: THIS TRUSS MUST BE INSTALLED EXACTLY AS SHOWN.
 IT CAN NOT BE USED INSTALLED END-FOR-END.

110 mph wind, 15.00 ft mean hgt, ASCE 7-02, CLOSED bldg, not
 located within 6.50 ft from roof edge, CAT II, EXP B, Wind TC
 DL=5.0 psf, wind BC DL=5.0 psf.

(A) 2x6 SP #3 or better "T" brace, 80% length of web member.
 Attach with 16d Box or Gun (0.135"x3.5", min.) nails @ 6" OC.

Deflection meets L/360 live and L/240 total load. Creep increase
 factor for dead load is 1.50.

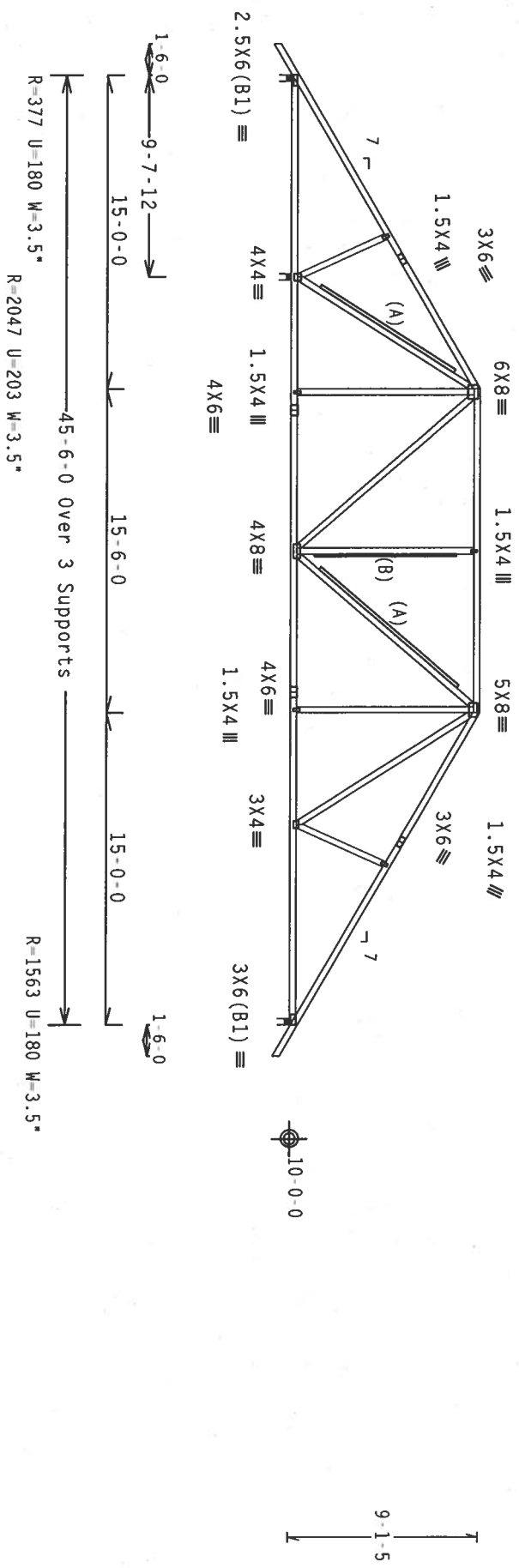

PLT TYP. Wave

Design Crit: TPI-2002(STD)/FBC
 Cq/RT=1.00(1.25)/10(0)

7.24.1

FL/-/4/-/1/-/R/-

Scale = .125"/ft.

WARNING: TRUSSES REQUIRE EXTREME CARE IN FABRICATION, HANDLING, SHIPPING, INSTALLING AND BRACING.
 REFER TO BC31.03 (BUILDING COMPONENT SAFETY INFORMATION), PUBLISHED BY TPI (TRUSS PLATE INSTITUTE, 583
 MADISON, WI 53718) FOR SAFETY INFORMATION AND RECOMMENDATIONS. TRUSS CONSULT OF AMERICA, 6500 ENTERPRISE LN,
 TOP CHORD SHALL HAVE PROPERLY ATTACHED STRUCTURAL PANELS AND BOTTOM CHORD SHALL HAVE A PROPERLY ATTACHED
 RIGID CEILING.

IMPORTANT: FURNISH A COPY OF THIS DESIGN TO THE INSTALLATION CONTRACTOR. ALPINE ENGINEERED
 PRODUCTS, INC. SHALL NOT BE RESPONSIBLE FOR ANY DEVIATION FROM THIS DESIGN. ANY FAILURE TO BUILD THE
 TRUSS IN CONFORMANCE WITH TPI: OR FABRICATING, HANDLING, SHIPPING, INSTALLING & BRACING OF TRUSSES.
 DESIGN CONFORMS WITH APPLICABLE PROVISIONS OF NDS (NATIONAL DESIGN SPEC. FOR APA AND TPI. ALPINE
 CONNECTOR PLATES ARE MADE OF 20/18/16GA (W/H/S/K) ASTM A653 GRADE 40/60 (K, K/H/S) GALV. STEEL. APPLY
 PLATES TO EACH FACE OF TRUSS AND, UNLESS OTHERWISE LOCATED ON THIS DESIGN, POSITION PER DRAWINGS 160A-Z.
 ANY INSPECTION OF PLATES FOLLOWED BY (1) SHALL BE PER AMEX AS OF TPI-2002 SEC. 3. A SEAL ON THIS
 DRAWING INDICATES ACCEPTANCE OF PROFESSIONAL ENGINEERING RESPONSIBILITY SOLELY FOR THE TRUSS COMPONENT
 DESIGN SHOWN. THE SUITABILITY AND USE OF THIS COMPONENT FOR ANY BUILDING IS THE RESPONSIBILITY OF THE
 BUILDING DESIGNER PER ANSI/TPI 1 SEC. 2.

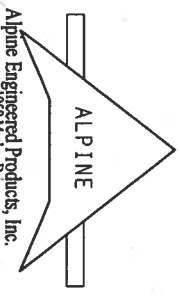

Alpine Engineered Products, Inc.
 1950 Marley Drive
 Gainesville, FL 32644
 Scale of 1/25"=1'-0"

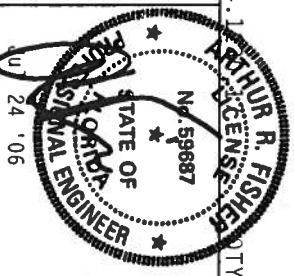

TC LL	20.0 PSF	REF R487 - 57524
TC DL	10.0 PSF	DATE 07/24/06
BC DL	10.0 PSF	DRW HCUR487 06205005
BC LL	0.0 PSF	HC-ENG TCE/AF
TOT. LD.	40.0 PSF	SEQN- 10906
DUR. FAC.	1.25	
SPACING	24.0"	JREF- 1SZ6487 Z01

Top chord 2x4 SP #2 Dense
 Bot chord 2x4 SP #2 Dense
 Webs 2x4 SP #3
 :Rt Bearing Leg 2x4 SP #3:

In lieu of structural panels or rigid ceiling use purlins to
 brace TC @ 24" OC, BC @ 24" OC.

110 mph wind, 15.00 ft mean hgt, ASCE 7-02, CLOSED bldg, not
 located within 4.50 ft from roof edge, CAT 11, EXP B, wind TC
 DL=5.0 psf, wind BC DL=5.0 psf.

Right end vertical not exposed to wind pressure.
 Deflection meets L/360 live and L/240 total load. Creep increase
 factor for dead load is 1.50.

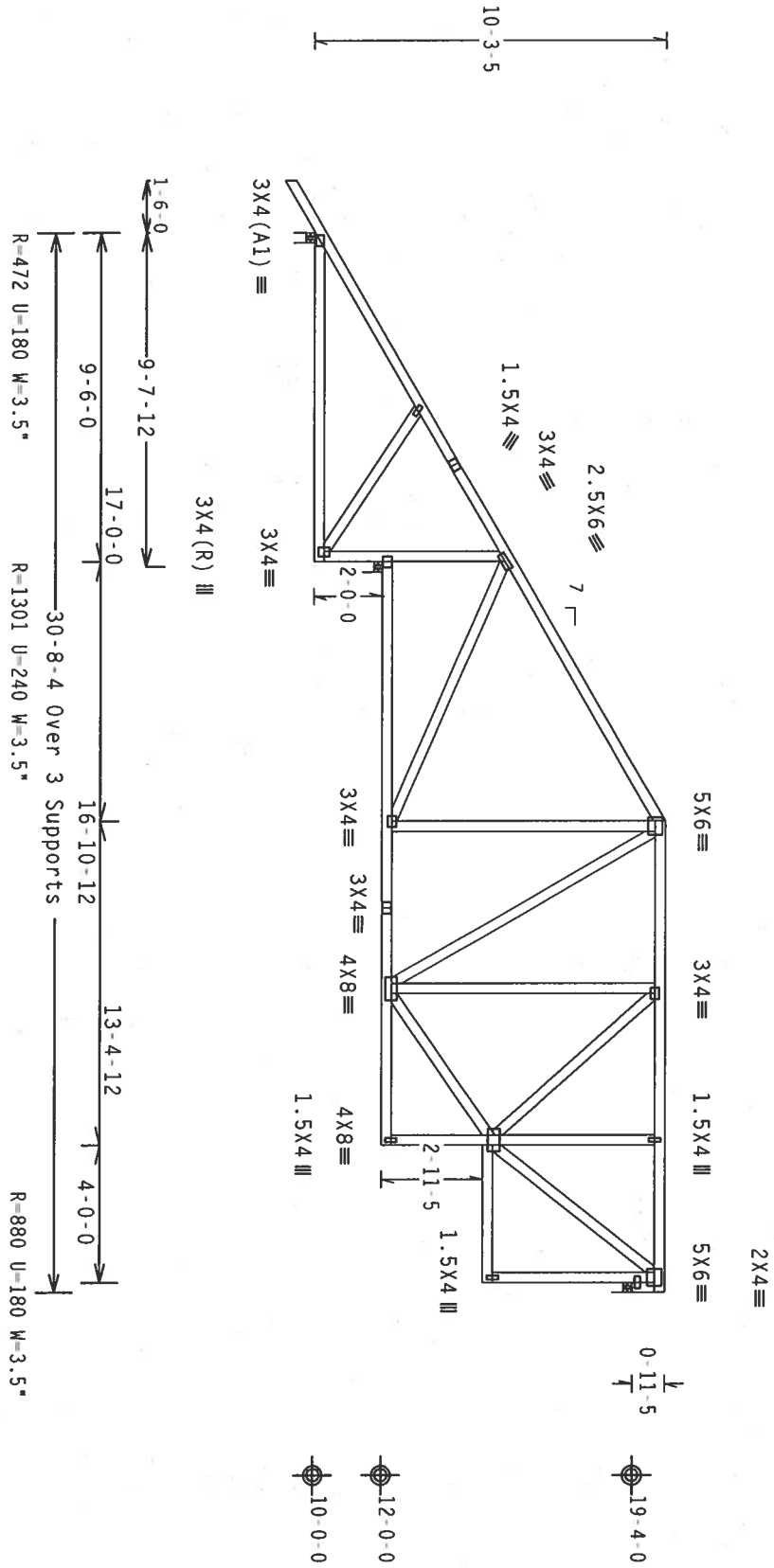

PLT TYP. Wave

Design Crit: TPI-2002(STD)/FBC
 Cg/RT=1.00(1.25)/10(0)

7.24.12

TY:1 FL/-/4/-/R/-

Scale = .1875"/ft.

ALPINE

Alpine Engineered Products, Inc.
 15501 Midway Drive
 Haines City, FL 33844
 Phone: 888-333-5577
 Fax: 888-333-5577
 on 557

****WARNING**** TRUSSES REQUIRE EXTREME CARE IN FABRICATION, HANDLING, SHIPPING, INSTALLING AND BRACING. REFER TO BC51 1-03 (BUILDING COMPONENT SAFETY INFORMATION), PUBLISHED BY TPI (TRUSS PLATE INSTITUTE, 589 OGDON RD., SUITE 200, MADISON, WI 53719) AND MCA (WOOD TRUSS COUNCIL OF AMERICA, 6300 ENTERPRISE LN, MADISON, WI 53719) FOR SAFETY PRACTICES PRIOR TO PERFORMING THESE FUNCTIONS. UNLESS OTHERWISE INDICATED, RIGID CELLS MUST BE PROPERLY ATTACHED TO STRUCTURAL PANELS AND BOTTOM CHORD SHALL HAVE A PROPERLY ATTACHED RIGID CELLING.

****IMPORTANT**** FURNISH A COPY OF THIS DESIGN TO THE INSTALLATION CONTRACTOR. ALPINE ENGINEERED PRODUCTS, INC. SHALL NOT BE RESPONSIBLE FOR THE DESIGN OR CONSTRUCTION OF THE TRUSS OR THE TRUSS DESIGN CONFORMS WITH APPLICABLE PROVISIONS OF NDS (NATIONAL DESIGN SPEC., BY ACPA) AND TPI. ALPINE DESIGN CONNECTOR PLATES ARE MADE OF 2017/8064 (W.H./S.K. ASTM A653 GRADE 40/60 (W. K/H-5) GALV. STEEL. APPLY THE PLATES TO EACH FACE OF TRUSS AND, UNLESS OTHERWISE LOCATED ON THIS DESIGN, POSITION PER DRAWINGS 180A-Z. ANY INSPECTION OF PLATES FOLLOWED BY (1) SHALL BE PER AMEX AS OF TPI 2002 SEC.3. A SEAL ON THIS DRAWING INDICATES ACCEPTANCE OF PROFESSIONAL ENGINEERING RESPONSIBILITY SOLELY FOR THE TRUSS COMPONENT DESIGN SHOWN. THE SUITABILITY AND USE OF THIS COMPONENT FOR ANY BUILDING IS THE RESPONSIBILITY OF THE BUILDING DESIGNER PER ANSI/TPI 1 SEC. 2.

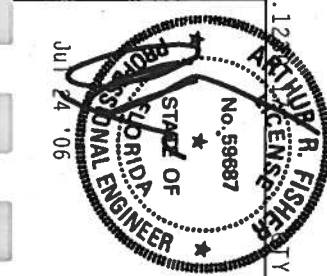

TC LL	20.0 PSF	REF	R487 - 57527
TC DL	10.0 PSF	DATE	07/24/06
BC DL	10.0 PSF	DRW	HCUSR487 06205008
BC LL	0.0 PSF	HC-ENG	TCE/AF
TOT.LD.	40.0 PSF	SEQN-	118076
DUR.FAC.	1.25		
SPACING	24.0"	JRFF-	1SZ6A97 201

Top chord 2x4 SP #2 Dense
 Bot chord 2x4 SP #2 Dense
 Webs 2x4 SP #3
 :Rt Bearing Leg 2x4 SP #3:

110 mph wind, 15.00 ft mean hgt, ASCE 7-02, CLOSED bldg, not located within 4.50 ft from roof edge, CAT II, EXP B, wind TC DL=5.0 psf, wind BC DL=5.0 psf.
 Right end vertical not exposed to wind pressure.
 Deflection meets L/360 live and L/240 total load. Creep increase factor for dead load is 1.50.

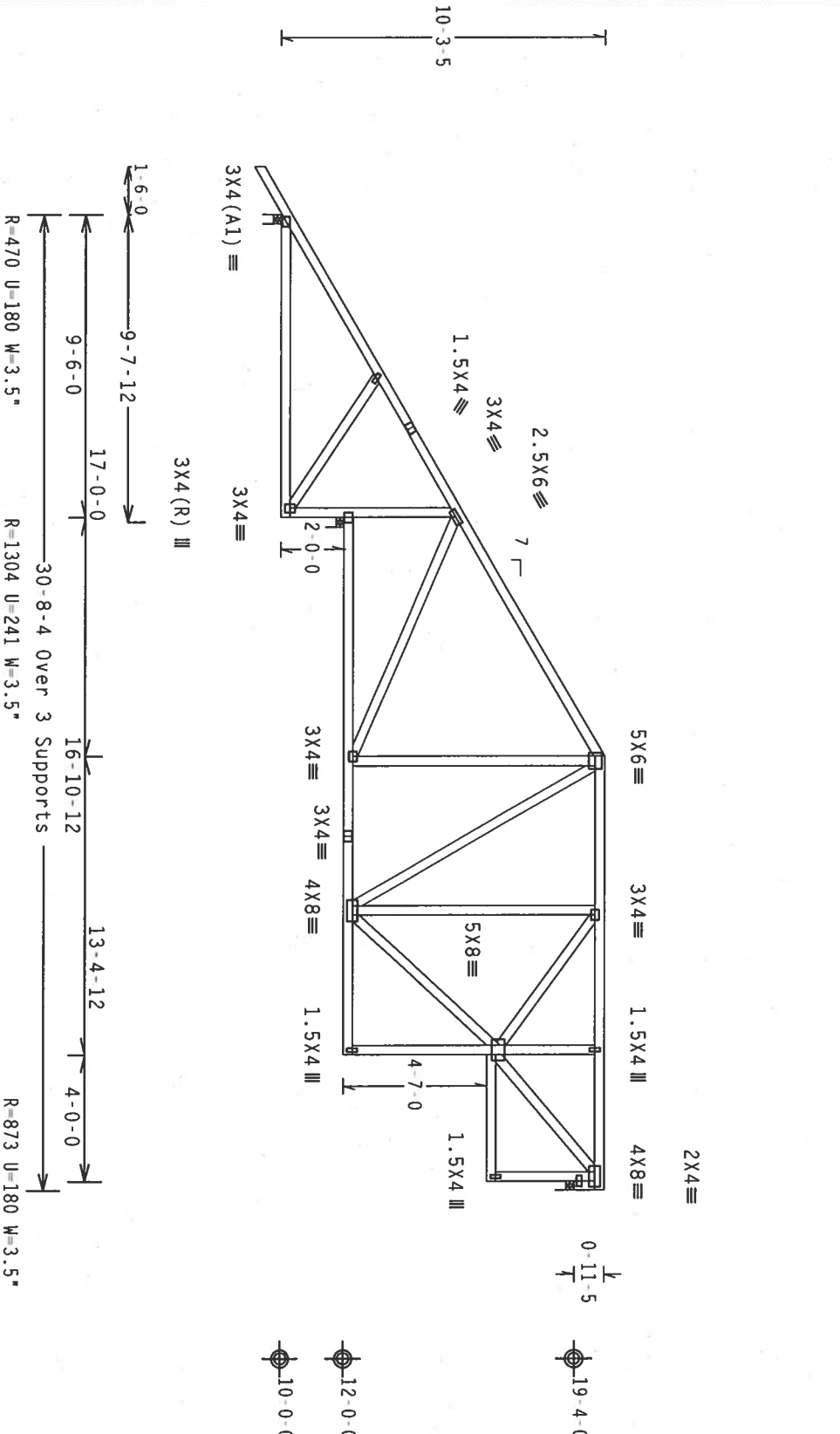

PLT TYP. Wave

Design Crit: TPI-2002(STD)/FBC
 Cq/RT=1.00(1.25)/10(0)

7.24.12

TY:1 FL/-/4/-/R/-

Scale = .1875"/ft.

****WARNING**** TRUSSES REQUIRE EXTREME CARE IN FABRICATION, HANDLING, SHIPPING, INSTALLING AND BRACING. REFER TO BCST 1.03 (BUILDING COMPONENT SAFETY INFORMATION), PUBLISHED BY TPI (TRUSS PLATE INSTITUTE, 583 D. O'NEAL DR., SUITE 200, MADISON, WI 53719) AND NCA (WOOD TRUSS COUNCIL OF AMERICA, 6200 ENTERPRISE LN, DOWNEY, CA 90241) FOR SAFETY PACKAGES INCLUDING THESE INSTRUCTIONS, UNLESS OTHERWISE INDICATED. TOP CHORDS SHALL HAVE PROBABLY ATTACHED STRUCTURAL PANELS AND BOTTOM CHORD SHALL HAVE A PROBABLY ATTACHED RIGID CEILING.

****IMPORTANT**** FURNISH A COPY OF THIS DESIGN TO THE INSTALLATION CONTRACTOR. ALPINE ENGINEERED PRODUCTS, INC. SHALL NOT BE RESPONSIBLE FOR ANY DEVIATION FROM THIS DESIGN. ANY FAILURE TO BUILD THE TRUSS IN CONFORMANCE WITH TPI, OR FABRICATING, HANDLING, SHIPPING, INSTALLING & BRACING OF TRUSSES, DESIGN CONFORMS WITH APPLICABLE PROVISIONS OF NDS (NATIONAL DESIGN SPEC. BY AIA/ASCE), ALPINE CONNECTOR PLATES ARE MADE OF 20/18/16GA (W/H/S/T) ASTM A653 GRADE 40/50 (W. K/H. S) GALV. STEEL. APPLY PLATES TO EACH FACE OF TRUSS AND, UNLESS OTHERWISE LOCATED ON THIS DESIGN, POSITION PER DRAWINGS 180A, Z. ANY INSPECTION OF PLATES FOLLOWED BY (1) SHALL BE PER ANNEX A3 OF TPI 2002 SEC.3. A SEAL ON THIS DRAWING INDICATES ACCEPTANCE OF PROFESSIONAL ENGINEERING RESPONSIBILITY SOLELY FOR THE TRUSS COMPONENT DESIGN SHOWN. THE SUITABILITY AND USE OF THIS COMPONENT FOR ANY BUILDING IS THE RESPONSIBILITY OF THE BUILDING DESIGNER PER ANSI/FP 1 SEC. 2.

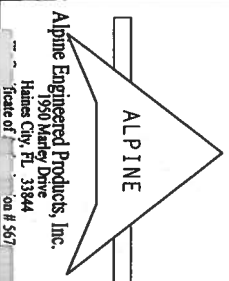

ALPINE ENGINEERED PRODUCTS, INC. SHALL NOT BE RESPONSIBLE FOR ANY DEVIATION FROM THIS DESIGN. ANY FAILURE TO BUILD THE TRUSS IN CONFORMANCE WITH TPI, OR FABRICATING, HANDLING, SHIPPING, INSTALLING & BRACING OF TRUSSES, DESIGN CONFORMS WITH APPLICABLE PROVISIONS OF NDS (NATIONAL DESIGN SPEC. BY AIA/ASCE), ALPINE CONNECTOR PLATES ARE MADE OF 20/18/16GA (W/H/S/T) ASTM A653 GRADE 40/50 (W. K/H. S) GALV. STEEL. APPLY PLATES TO EACH FACE OF TRUSS AND, UNLESS OTHERWISE LOCATED ON THIS DESIGN, POSITION PER DRAWINGS 180A, Z. ANY INSPECTION OF PLATES FOLLOWED BY (1) SHALL BE PER ANNEX A3 OF TPI 2002 SEC.3. A SEAL ON THIS DRAWING INDICATES ACCEPTANCE OF PROFESSIONAL ENGINEERING RESPONSIBILITY SOLELY FOR THE TRUSS COMPONENT DESIGN SHOWN. THE SUITABILITY AND USE OF THIS COMPONENT FOR ANY BUILDING IS THE RESPONSIBILITY OF THE BUILDING DESIGNER PER ANSI/FP 1 SEC. 2.

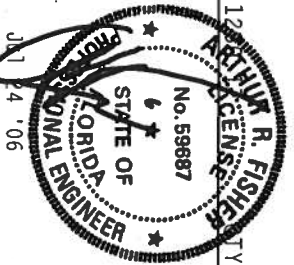

TC LL	20.0 PSF	REF	R487 - 57528
TC DL	10.0 PSF	DATE	07/24/06
BC DL	10.0 PSF	DRW	HCUSR487 06205009
BC LL	0.0 PSF	HC-ENG	TCE/AF
TOT.LD.	40.0 PSF	SEQN-	118093
DUR.FAC.	1.25	JREF	1SZ6AR7 201
SPACING	24.0"		

Top chord 2x4 SP #2 Dense
 Bot chord 2x4 SP #2 Dense
 Webs 2x4 SP #3
 :Rt Bearing Leg 2x4 SP #3:

In lieu of structural panels or rigid ceiling use purlins to brace TC @ 24" OC, BC @ 24" OC.

110 mph wind, 15.00 ft mean hgt, ASCE 7-02, CLOSED bldg, not located within 4.50 ft from roof edge, CAT 11, EXP B, wind TC DL=5.0 psf, wind BC DL=5.0 psf.

Right end vertical not exposed to wind pressure.
 Deflection meets L/360 live and L/240 total load. Creep increase factor for dead load is 1.50.

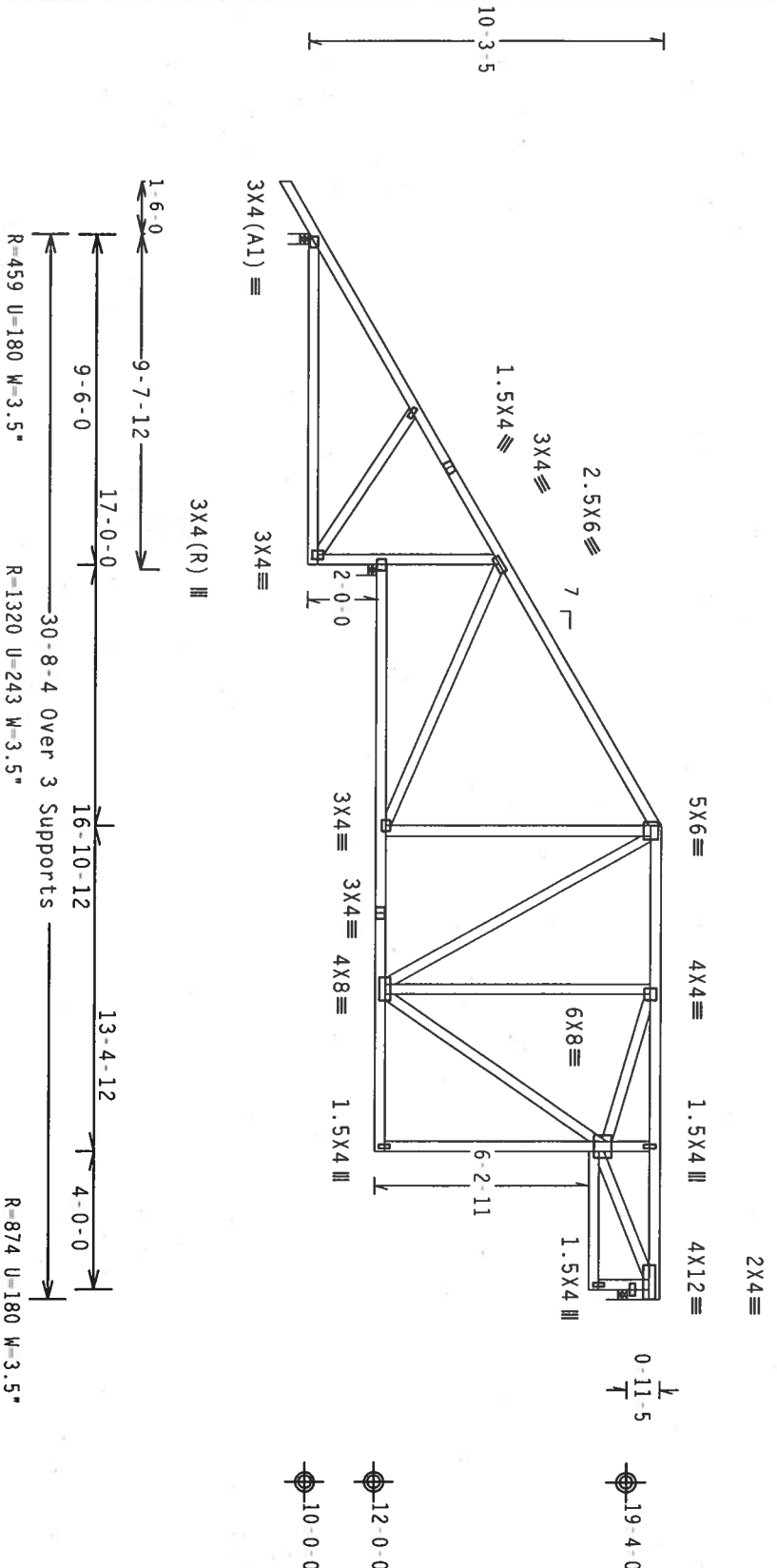

PLT TYP. Wave

Design Crit: TP1-2002(STD)/FBC
 Cq/RT=1.00(1.25)/10(0)

7.24.1

Scale = .1875"/ft.

Alpine Engineered Products, Inc.
 1950 Marley Drive
 Haines City, FL 33844
 Phone # 867

****WARNING**** TRUSSES REQUIRE EXTREME CARE IN FABRICATION, HANDLING, SHIPPING, INSTALLING AND BRACING. RECHECK ALL DIMENSIONS AND CONNECTIONS PRIOR TO PERFORMING THESE OPERATIONS. THE CONTRACTOR SHALL BE RESPONSIBLE FOR THE PROPER ATTACHMENT OF ALL TRUSS MEMBERS TO THE STRUCTURE. THE CONTRACTOR SHALL HAVE PROPERLY ATTACHED STRUCTURAL PANELS AND BOTTOM CHORD SHALL HAVE A PROPERLY ATTACHED RIGID CEILING.

****IMPORTANT**** FURNISH A COPY OF THIS DESIGN TO THE INSTALLATION CONTRACTOR. ALPINE ENGINEERED PRODUCTS, INC. SHALL NOT BE RESPONSIBLE FOR ANY DEVIATION FROM THIS DESIGN. ANY FAILURE TO BUILD THE TRUSS IN CONFORMANCE WITH THE DESIGN OR FABRICATING, HANDLING, SHIPPING, INSTALLING & BRACING OF TRUSSES. DESIGN CONFORMS WITH APPLICABLE PROVISIONS OF NDS (NATIONAL DESIGN SPEC. BY AF&PA) AND TPI. ALPINE CONNECTOR PLATES ARE MADE OF 2018/156A (W/H/S/K) ASTM A653 GRADE 40/60 (K, K/H, S) GALV. STEEL. APPLY PLATES TO EACH FACE OF TRUSS AND, UNLESS OTHERWISE LOCATED ON THIS DESIGN, POSITION PER DRAWINGS 160A-Z. ANY INSPECTION OF PLATES FOLLOWED BY (1) SHALL BE PER ANNEX A3 OF TPI12002 SEC.3. A SEAL ON THIS DRAWING INDICATES ACCEPTANCE OF PROFESSIONAL ENGINEERING RESPONSIBILITY SOLELY FOR THE TRUSS COMPONENT BUT NOT THE WHOLE DESIGN. THE SUITABILITY AND USE OF THIS COMPONENT FOR ANY BUILDING IS THE RESPONSIBILITY OF THE BUILDING DESIGNER PER ANSI/TPI 1 SEC. 2.

TC LL	20.0 PSF	REF	R487 - 57529
TC DL	10.0 PSF	DATE	07/24/06
BC DL	10.0 PSF	DRW	HCUSR487 06205010
BC LL	0.0 PSF	HC-ENG	TCE/AF
TOT. LD.	40.0 PSF	SEQN-	118104
DUR. FAC.	1.25		
SPACING	24.0"	JRFF-	JSZ6487 201

Top chord 2x4 SP #2 Dense
 Bot chord 2x4 SP #2 Dense
 Webs 2x4 SP #3

(A) Continuous lateral bracing equally spaced on member.
 Deflection meets L/360 live and L/240 total load. Creep increase factor for dead load is 1.50.

110 mph wind, 15.00 ft mean hgt, ASCE 7-02, CLOSED bldg, Located anywhere in roof, CAT II, EXP B, wind TC DL=5.0 psf, wind BC DL=5.0 psf.
 In lieu of structural panels or rigid ceiling use purlins to brace TC @ 24" OC, BC @ 24" OC.
 Shim all supports to solid bearing.

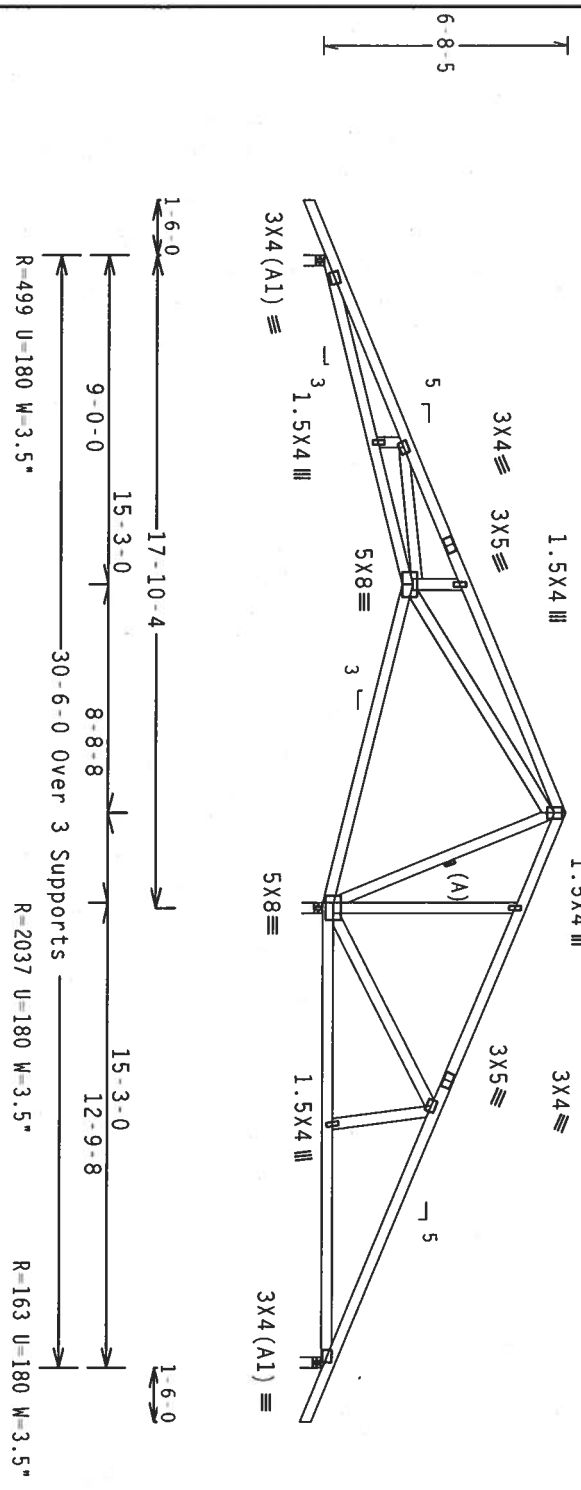

PLT TYP. Wave

Design Crit: TPI-2002(STD)/FBC
 Cq/RT=1.00(1.25)/10(0)

7.24.12

TY: 6 FL/-/4/-/1/R/-

Scale = .1875"/ft.

ALPINE
 Alpine Engineered Products, Inc.
 1950 Marley Drive
 Haines City, FL 33844
 Scale of 1/8" = 1'-0"

****WARNING**** TRUSSES REQUIRE EXTREME CARE IN FABRICATION, HANDLING, SHIPPING, INSTALLING AND BRACING. REFER TO RC31 1-03 (BUILDING COMPONENT SAFETY INFORMATION), PUBLISHED BY TPI (TRUSS PLATE INSTITUTE, 563 OAKWOOD DR., SUITE 200, MADISON, MI 48071) AND WCA (WOOD TRUSS COUNCIL OF AMERICA, 6500 ENTERPRISE LN., SUITE 100, WASHINGTON, DC 20004) FOR ADDITIONAL INFORMATION. UNLESS OTHERWISE INDICATED, TOP CHORD SHALL HAVE PROPERLY ATTACHED STRUCTURAL PANELS AND BOTTOM CHORD SHALL MAKE A PROPERLY ATTACHED RIGID CEILING.

****IMPORTANT**** FURNISH A COPY OF THIS DESIGN TO THE INSTALLATION CONTRACTOR. ALPINE ENGINEERED PRODUCTS, INC. SHALL NOT BE RESPONSIBLE FOR ANY DEVIATION FROM THIS DESIGN. ANY FAILURE OF BRACING OR TRUSSES IN COMPLIANCE WITH TPI, OR FABRICATING, HANDLING, SHIPPING, INSTALLING & BRACING OF TRUSSES DESIGN CONFORMS WITH APPLICABLE PROVISIONS OF NDS (NATIONAL DESIGN SPEC. FOR TRUSSES AND GABLE ROOF TRUSSES), AND TPI. CONNECTOR PLATES ARE MADE OF 20/18/16GA (W/H/S/K) ASTM A653 GRADE 40/60 (W, K/H, S) GALV. STEEL. APPLY PLATES TO EACH FACE OF TRUSS AND, UNLESS OTHERWISE LOCATED ON THIS DESIGN, POSITION PER DRAWINGS 16GA-2. ANY INSPECTION OF PLATES FOLLOWED BY (1) SHALL BE PER ANNEX A3 OF TPI-2002 SEC.3. A SEAL ON THIS DRAWING INDICATES ACCEPTANCE OF PROFESSIONAL ENGINEERING RESPONSIBILITY SOLELY FOR THE TRUSS COMPONENT DESIGN SHOWN. THE SUITABILITY AND USE OF THIS COMPONENT FOR ANY BUILDING IS THE RESPONSIBILITY OF THE BUILDING DESIGNER PER ANSI/TPI 1 SEC. 2.

ARTHUR A. FISHER
 LICENSE NO. 59687
 STATE OF FLORIDA
 PROFESSIONAL ENGINEER
 JUN 24 2006

TC LL	20.0 PSF	REF	R487 - 57531
TC DL	10.0 PSF	DATE	07/24/06
BC DL	10.0 PSF	DRW	HCUSR487 06205012
BC LL	0.0 PSF	HC-ENG	TCE/AF
TOT. LD.	40.0 PSF	SEQN	10900
DUR. FAC.	1.25		
SPACING	24.0"	JRFF	1SZ6A97 Z01

Top chord 2x4 SP #2 Dense
 Bot chord 2x4 SP #2 Dense
 Webs 2x4 SP #3

(A) Continuous lateral bracing equally spaced on member.
 Deflection meets L/360 live and L/240 total load. Creep increase factor for dead load is 1.50.

110 mph wind, 15.00 ft mean hgt, ASCE 7-02, CLOSED bldg, located anywhere in roof, CAT II, EXP B, wind TC DL=5.0 psf, wind BC DL=5.0 psf.
 In lieu of structural panels or rigid ceiling use purlins to brace TC @ 24" OC, BC @ 24" OC.
 Shim all supports to solid bearing.

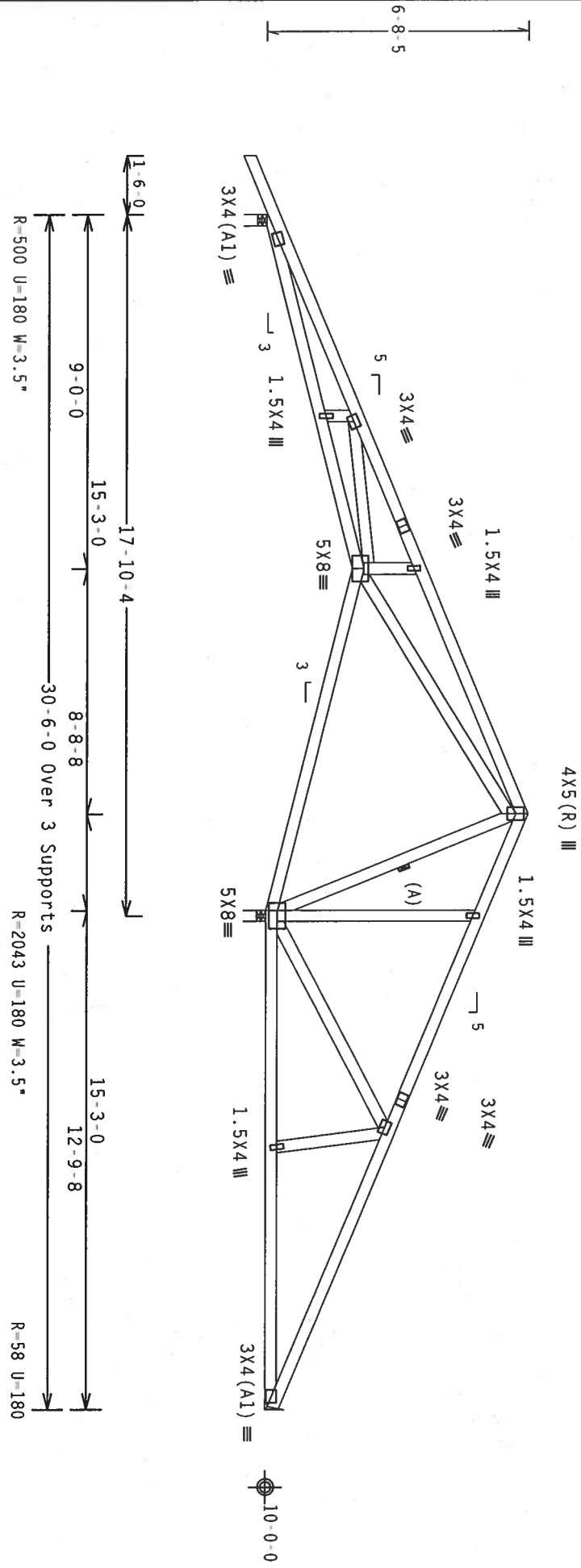

PLT TYP. Wave

Design Crit: TPI-2002(STD)/FBC
 Cq/RT=1.00(1.25)/10(0)

7.24.1.2

FL/-/4/-/R/-

Scale = .25"/ft.

ALPINE

Alpine Engineered Products, Inc.
 1950 Marley Drive
 Haines City, FL 33844
 Phone: 888-333-3333
 Fax: 888-333-3333

****WARNING**** TRUSSES REQUIRE EXTREME CARE IN FABRICATION, HANDLING, SHIPPING, INSTALLING AND BRACING. REFER TO BC31 1-03 (BUILDING COMPONENT SAFETY FABRICATION), PUBLISHED BY TPI (TRUSS PLATE INSTITUTE, 569 MADISON DR., SUITE 200, WYOMING, WY 82031) AND MICRWOOD TRUSS CONNECTIONS, UNLESS OTHERWISE INDICATED. TOP CHORD SHALL HAVE PROPERLY ATTACHED STRUCTURAL PANELS AND BOTTOM CHORD SHALL HAVE A PROPERLY ATTACHED RIGID CEILING.

****IMPORTANT**** FURNISH A COPY OF THIS DESIGN TO THE INSTALLATION CONTRACTOR. ADOPT ENGINEERED PRODUCTS, INC. SHALL NOT BE RESPONSIBLE FOR ANY DEVIATION FROM THIS DESIGN. ANY FAILURE TO BUILD THE TRUSS IN CONFORMANCE WITH TPI OR FABRICATING, HANDLING, SHIPPING, INSTALLING & BRACING OF TRUSSES, DESIGN CONFORMS WITH APPLICABLE PROVISIONS OF NDS (NATIONAL DESIGN SPEC., BY AF&P) AND TPI. ALPINE CONNECTOR PLATES ARE MADE OF 20/18/16GA (W/H/S/K) ASTM A653 GRADE 40/60 (W. K/H.-S) GALV. STEEL. APPLY PLATES TO EACH FACE OF TRUSS AND, UNLESS OTHERWISE LOCATED ON THIS DESIGN, POSITION PER DRAWINGS 160A-Z. ANY INSPECTION OF PLATES FOLLOWED BY (1) SHALL BE PER ANNEK A3 OF TPI1-2002 SEC.3. DRAWING INDICATES ACCEPTANCE OF PROFESSIONAL ENGINEERING RESPONSIBILITY SOCIETY FOR THE TRUSS COMPONENT DESIGN SHOWN. THE SUITABILITY AND USE OF THIS COMPONENT FOR ANY BUILDING IS THE RESPONSIBILITY OF THE BUILDING DESIGNER PER ANSI/TPI 1 SEC. 2.

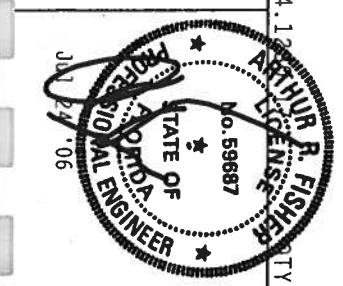

TC LL	20.0 PSF	REF	R487--	5/5/32
TC DL	10.0 PSF	DATE	07/24/06	
BC DL	10.0 PSF	DRW	HCUSR487	06205013
BC LL	0.0 PSF	HC-ENG	TCE/AF	
TOT.LD.	40.0 PSF	SEQN-	10954	
DUR.FAC.	1.25			
SPACING	24.0"	JRFF-	1SZ6A87	Z01

Top chord 2x4 SP #2 Dense
 Bot chord 2x4 SP #2 Dense
 Webs 2x4 SP #3

In lieu of structural panels or rigid ceiling use purllins to brace TC @ 24" OC, BC @ 24" OC.

110 mph wind, 15.00 ft mean hgt, ASCE 7-02, CLOSED bldg, not located within 4.50 ft from roof edge, CAT 11, EXP B, Wind TC DL=5.0 psf, wind BC DL=5.0 psf.

Deflection meets L/360 live and L/240 total load. Creep increase factor for dead load is 1.50.

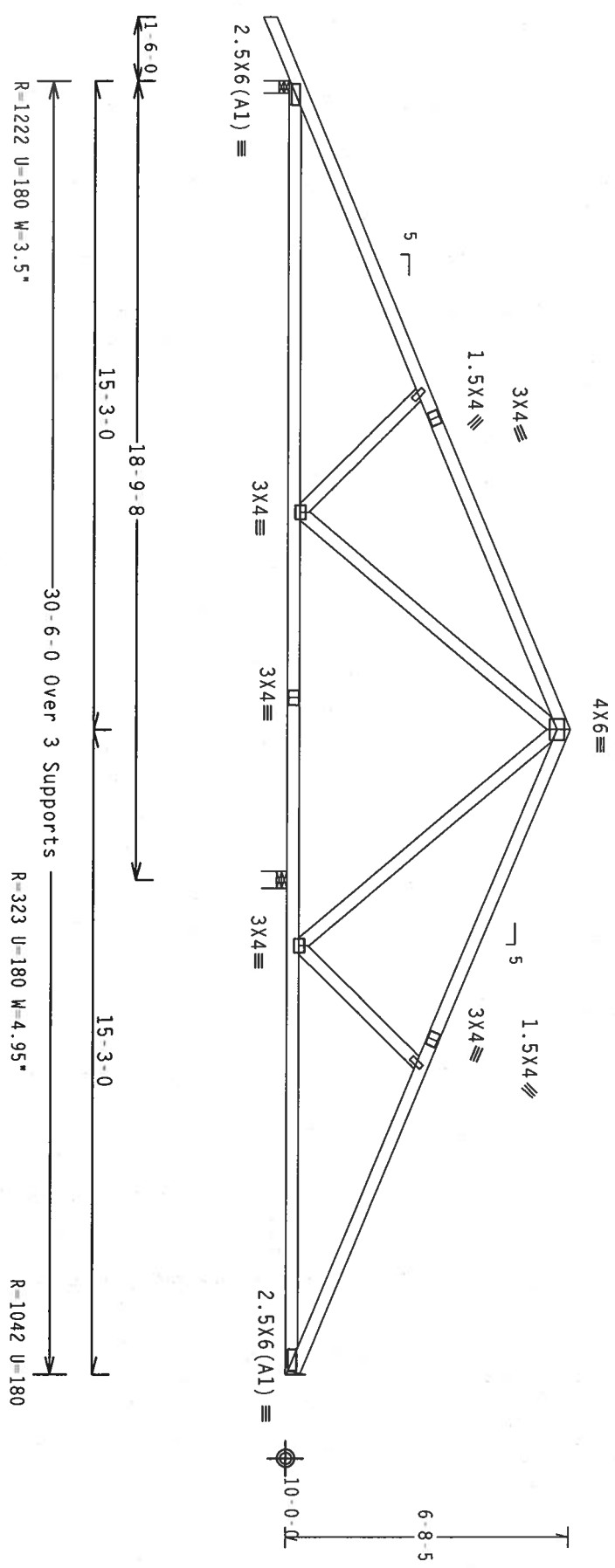

PLT TYP. Wave

Design Crit: TPI-2002(STD)/FBC
 Cq/RT=1.00(1.25)/10(0)

7.24.13

FL/-/4/-/1/-/R/-

Scale = .25"/ft.

WARNING** TRUSSES REQUIRE EXTREME CARE IN FABRICATION, HANDLING, SHIPPING, INSTALLING AND BRACING. REFER TO BC31-1-03 (BUILDING COMPONENT SAFETY INFORMATION), PUBLISHED BY TPI (TRUSS PLATE INSTITUTE, 583 HANCOCK DR., SUITE 200, FARMINGTON, CT 06031) AND MICA (GOOD TRUSS COMMITTEE OF AMERICA, 6100 ENTERPRISE LN., MADISON, WI 53720) FOR THE LATEST REVISIONS OF THESE STANDARDS. UNLESS OTHERWISE INDICATED, TOP CHORD SHALL HAVE PROPERLY ATTACHED STRUCTURAL PANELS AND BOTTOM CHORD SHALL HAVE A PROPERLY ATTACHED RIGID CEILING.

IMPORTANT** FURNISH A COPY OF THIS DESIGN TO THE INSTALLATION CONTRACTOR. ALPINE ENGINEERED PRODUCTS, INC. SHALL NOT BE RESPONSIBLE FOR ANY DEVIATION FROM THIS DESIGN. ANY FAILURE TO BUILD THE TRUSS IN CONFORMANCE WITH TPI OR FABRICATING, HANDLING, SHIPPING, INSTALLING & BRACING OF TRUSSES. DESIGN CONFORMS WITH APPLICABLE PROVISIONS OF AISC (NATIONAL DESIGN SPEC. BY AISC) AND TPI. ALPINE CONNECTOR PLATES ARE MADE OF 20/18/16GA (W/H/S/K) ASTM A653 GRADE 40/60 (W, K/H/S) GALV. STEEL. APPLY PLATES TO EACH FACE OF TRUSS AND, UNLESS OTHERWISE LOCATED ON THIS DESIGN, POSITION PER DRAWINGS 160A-Z. ANY INSPECTION OF PLATES FOLLOWED BY (1) SHALL BE PER ANNEX A3 OF TPI-2002 SEC.3. A SEAL ON THIS DRAWING INDICATES ACCEPTANCE OF PROFESSIONAL ENGINEERING RESPONSIBILITY SOLELY FOR THE TRUSS COMPONENT DESIGN SHOWN. THE SUITABILITY AND USE OF THIS COMPONENT FOR ANY BUILDING IS THE RESPONSIBILITY OF THE BUILDING DESIGNER PER ANSI/TPI 1 SEC. 2.

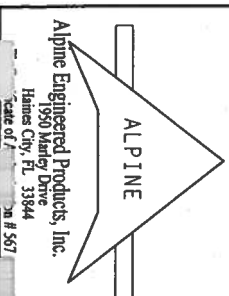

Alpine Engineered Products, Inc.
 1950 Manley Drive
 Holmes City, FL 31844
 Scale of 1/4" = 1'-0"
 24 E 567

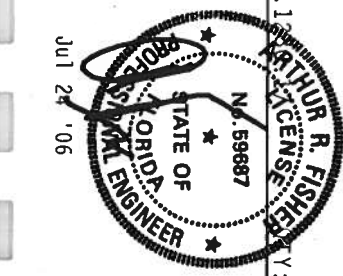

TC LL	20.0 PSF	REF	R487 - 57533
TC DL	10.0 PSF	DATE	07/24/06
BC DL	10.0 PSF	DRW	HCUSR487 06205014
BC LL	0.0 PSF	HC-ENG	TCE/AF
TOT. LD.	40.0 PSF	SEQN-	10957
DUR. FAC.	1.25		
SPACING	24.0"	JREF-	1SZ6A87 Z01

Top chord 2x4 SP #2 Dense
 Bot chord 2x4 SP #2 Dense
 Webs 2x4 SP #3

(A) Continuous lateral bracing equally spaced on member.
 Deflection meets L/360 live and L/240 total load. Creep increase factor for dead load is 1.50.

110 mph wind, 15.00 ft mean hgt, ASCE 7-02, CLOSED bldg, not located within 4.50 ft from roof edge, CAT II, EXP B, wind TC DL=5.0 psf, wind BC DL=5.0 psf.
 In lieu of structural panels or rigid ceiling use purlins to brace TC @ 24" OC, BC @ 24" OC.

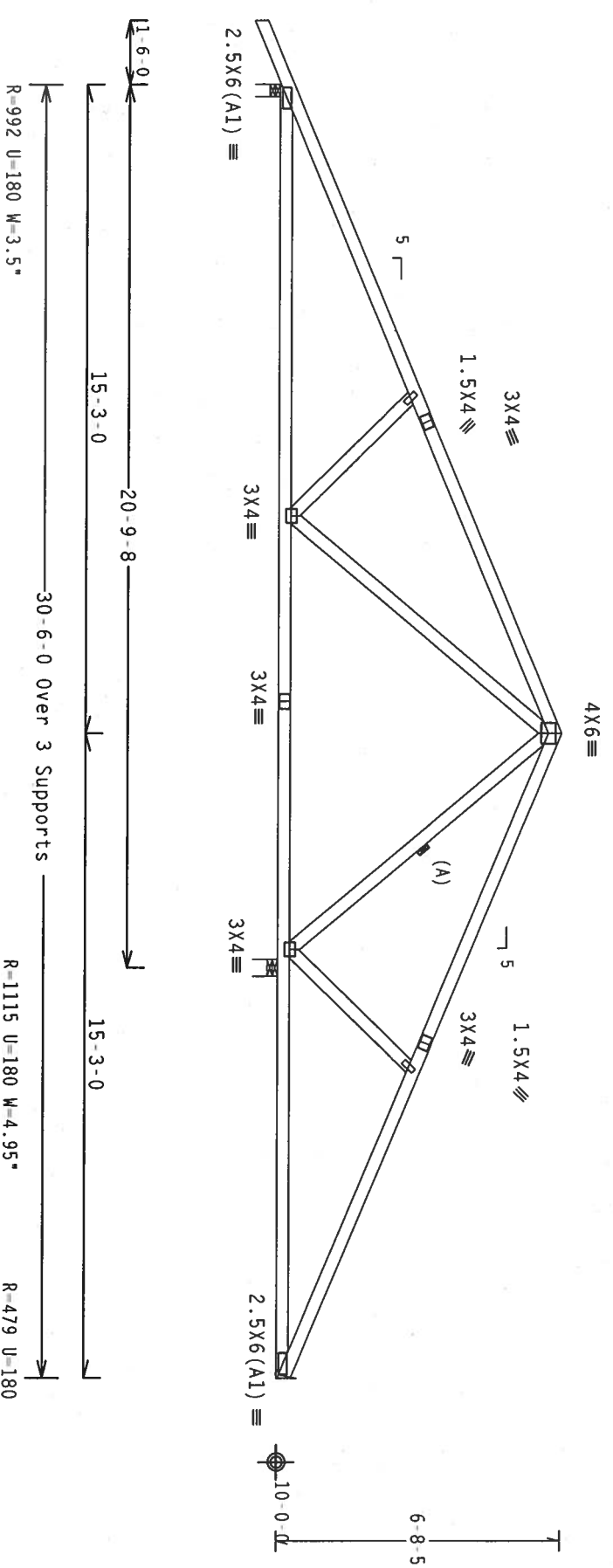

PLT TYP. Wave

Design Crit: TPI-2002(STD)/FBC
 Cq/RT=1.00(1.25)/10(0)

Scale = .25" / Ft.

****WARNING**** TRUSSES REQUIRE EXTREME CARE IN FABRICATION, HANDLING, SHIPPING, INSTALLING AND BRACING. RIGID CEILING. FOR BUILDING COMPONENT SAFETY INFORMATION, PUBLISHED BY TPI (TRUSS PLATE INSTITUTE, 589 DUNDAS ST. W., TORONTO, ONT. M5G 1K5, CANADA) OR AMERICAN WOOD PRESERVE, INC., MADISON, WI 53719) FOR SAFETY PRACTICES PRIOR TO PERFORMING THIS WORK. THE TOP CHORD SHALL HAVE PROPERLY ATTACHED STRUCTURAL PANELS AND BOTTOM CHORD SHALL HAVE A PROPERLY ATTACHED RIGID CEILING.

****IMPORTANT**** FURNISH A COPY OF THIS DESIGN TO THE INSTALLATION CONTRACTOR. ALPINE ENGINEERED PRODUCTS, INC. SHALL NOT BE RESPONSIBLE FOR ANY DEVIATION FROM THIS DESIGN. ANY FAILURE TO BUILD THE DESIGN IN CONFORMANCE WITH TPI OR FABRICATING, HANDLING, SHIPPING, INSTALLING & BRACING OF TRUSSES, DESIGNER OR USER OF THIS DESIGN SHALL BE RESPONSIBLE. THIS DESIGN IS THE PROPERTY OF ALPINE ENGINEERED PRODUCTS, INC. AND IS NOT TO BE REPRODUCED OR TRANSMITTED IN ANY FORM OR BY ANY MEANS, ELECTRONIC OR MECHANICAL, INCLUDING PHOTOCOPYING, RECORDING, OR BY ANY INFORMATION STORAGE AND RETRIEVAL SYSTEM. WITHOUT THE WRITTEN PERMISSION OF ALPINE ENGINEERED PRODUCTS, INC. ANY REPRODUCTION OR TRANSMISSION OF THIS DESIGN IS PROHIBITED. THE USER OF THIS DESIGN SHALL BE RESPONSIBLE FOR OBTAINING ALL NECESSARY PERMITS AND APPROVALS FROM ALL APPLICABLE AGENCIES. THE USER OF THIS DESIGN SHALL BE RESPONSIBLE FOR OBTAINING ALL NECESSARY PERMITS AND APPROVALS FROM ALL APPLICABLE AGENCIES. THE USER OF THIS DESIGN SHALL BE RESPONSIBLE FOR OBTAINING ALL NECESSARY PERMITS AND APPROVALS FROM ALL APPLICABLE AGENCIES.



Alpine Engineered Products, Inc.
 1890 Marley Drive
 Gainesville, FL 33844
 Phone # 352/338-4577

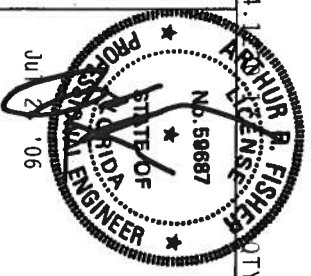

TC LL	20.0 PSF	REF	R487 - 57534
TC DL	10.0 PSF	DATE	07/24/06
BC DL	10.0 PSF	DRW	HCUSA487 06205015
BC LL	0.0 PSF	HC-ENG	TCE/AF
TOT. LD.	40.0 PSF	SEQN-	10961
DUR. FAC.	1.25		
SPACING	24.0"	JREF-	1SZ6A87 201

Top chord 2x4 SP #2 Dense
 Bot chord 2x4 SP #2 Dense
 Webs 2x4 SP #3

110 mph wind, 21.30 ft mean hgt, ASCE 7-02, CLOSED bldg, Located anywhere in roof, CAT II, EXP B, wind TC DL=5.0 psf, wind BC DL=5.0 psf.

In lieu of structural panels or rigid ceiling use purlins to brace TC @ 24" OC, BC @ 24" OC.

#1 hip supports 7-0-0 jacks with no webs.
 Deflection meets L/360 live and L/240 total load. Creep increase factor for dead load is 1.50.

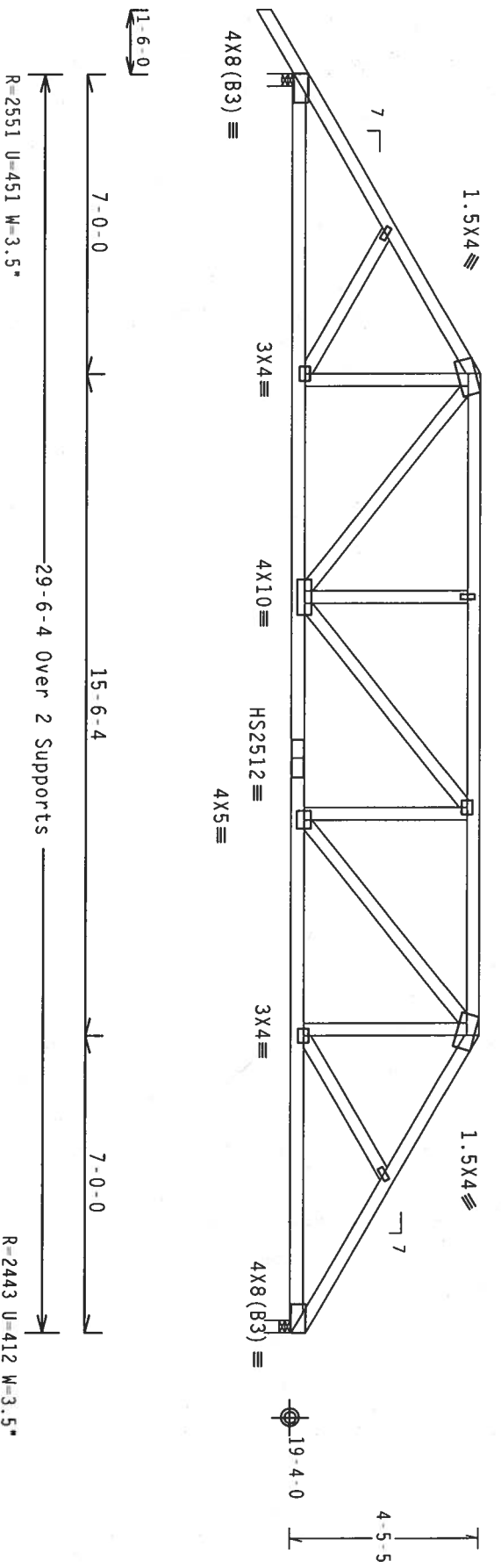

PLT TYP. 20 Gauge HS, Wave

Design Crit: TP1-2002(STD)/FBC
 Cq/RT=1.00(1.25)/10(0)

7.24.1

TY:1 FL/-/4/-/-/R/-

Scale = .25"/ft.

****WARNING**** TRUSSES REQUIRE EXTREME CARE IN FABRICATION, HANDLING, SHIPPING, INSTALLING AND BRACING. REFER TO BC31 103 (BUILDING COMPONENT SAFETY INFORMATION), PUBLISHED BY TPI (TRUSS PLATE INSTITUTE, 383 MADISON, WISCONSIN 53581) AND CANADIAN TRUSS COUNCIL OF AMERICA, 6300 ENTERPRISE LN., MADISON, WISCONSIN 53720) FOR SAFETY AND BRACING INFORMATION. UNLESS OTHERWISE SPECIFIED, ALL TRUSS CHORDS SHALL HAVE PROPERLY ATTACHED STRUCTURAL PANELS AND BOTTOM CHORD SHALL HAVE A PROPERLY ATTACHED RIGID CEILING.

****IMPORTANT**** FURNISH A COPY OF THIS DESIGN TO THE INSTALLATION CONTRACTOR. ALPINE ENGINEERED PRODUCTS, INC. SHALL NOT BE RESPONSIBLE FOR ANY DEVIATION FROM THIS DESIGN. ANY FAILURE TO BUILD THE TRUSS IN CONFORMANCE WITH TPI OR FABRICATING, HANDLING, SHIPPING, INSTALLING & BRACING OF TRUSSES. DESIGN COMPLIANCE WITH APPLICABLE PROVISIONS OF AISC (AMERICAN INSTITUTE OF STEEL CONSTRUCTION, INC.) AND AIA (AMERICAN INSTITUTE OF ARCHITECTS) SHALL BE THE RESPONSIBILITY OF THE ARCHITECT. ALL TRUSS PLATES TO EACH FACE OF TRUSS AND, UNLESS OTHERWISE LOCATED ON THIS DESIGN, POSITION PER DRAWINGS 160A, Z, DRAWING INDICATES ACCEPTANCE OF PROFESSIONAL ENGINEERING RESPONSIBILITY SOLELY FOR THE TRUSS COMPONENT DESIGN SHOWN. THE SUITABILITY AND USE OF THIS COMPONENT FOR ANY BUILDING IS THE RESPONSIBILITY OF THE BUILDING DESIGNER PER ANSI/TPI 1 SEC. 2.

ALPINE

Alpine Engineered Products, Inc.
 1950 Mendenhall Drive
 Haines City, FL 33844
 Phone: 888-255-2555
 Fax: 888-255-2555

Plate of
 Job # 56

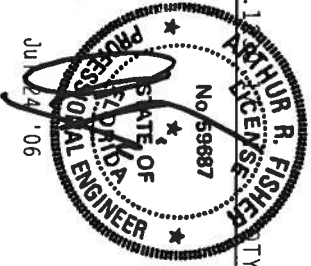

TC LL	20.0 PSF	REF	R487 - 57536
TC DL	10.0 PSF	DATE	07/24/06
BC DL	10.0 PSF	DRW	HCUSR487 06205017
BC LL	0.0 PSF	HC-ENG	TCE/AF
TOT. LD.	40.0 PSF	SEQN-	10934
DUR. FAC.	1.25		

BRACING SEE ABOVE
 JREF-1SZ6A97_201

Top chord 2x4 SP #2 Dense
 Bot chord 2x4 SP #2 Dense
 Webs 2x4 SP #3

In lieu of structural panels or rigid ceiling use purlins to brace TC @ 24" OC, BC @ 24" OC.

110 mph wind, 21.88 ft mean hgt, ASCE 7-02, CLOSED bldg, not located within 4.50 ft from roof edge, CAT II, EXP B, Wind TC DL=5.0 psf, wind BC DL=5.0 psf.

Deflection meets L/360 live and L/240 total load. Creep increase factor for dead load is 1.50.

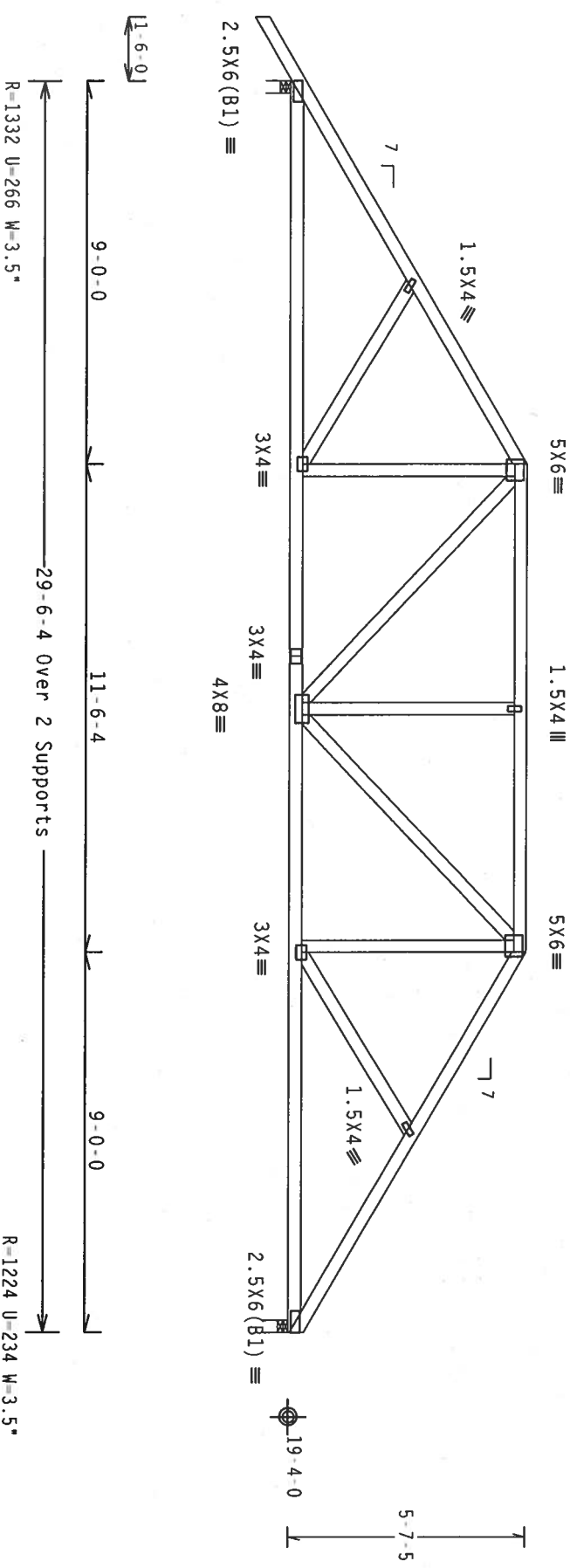

PLT TYP. Wave

Design Crit: TPI-2002 (STD) / FBC
 Cq/RT=1.00(1.25)/10(0)

7.24.12

TY:1 FL-/4/-/-/R/-

Scale = .25"/ft.

****WARNING**** TRUSSES REQUIRE EXTREME CARE IN FABRICATION, HANDLING, SHIPPING, INSTALLING AND BRACING. REFER TO BC31-03 (BUILDING COMPONENT SAFETY INFORMATION), PUBLISHED BY TPI (TRUSS PLATE INSTITUTE, 583 MADISON DR., SUITE 200, KANSAS CITY, MO 64108) AND WCA (WOOD TRUSS COUNCIL OF AMERICA, 6100 ENTERPRISE LN., TOP CHORD SHALL HAVE PROPERLY ATTACHED STRUCTURAL PANELS AND BOTTOM CHORD SHALL HAVE A PROPERLY ATTACHED RIGID CEILING.

****IMPORTANT**** FURNISH A COPY OF THIS DESIGN TO THE INSTALLATION CONTRACTOR. ALPINE ENGINEERED PRODUCTS, INC. SHALL NOT BE RESPONSIBLE FOR ANY DEVIATION FROM THIS DESIGN. ANY FAILURE TO BUILD THE TRUSS IN CONFORMANCE WITH THE DESIGN OR FABRICATING, HANDLING, SHIPPING, INSTALLING & BRACING OF TRUSSES, DESIGN CONFORMS WITH APPLICABLE PROVISIONS OF NDS (NATIONAL DESIGN SPEC. BY AF&PA) AND TPI. ALPINE CONNECTOR PLATES ARE MADE OF 20/18/16GA (W/H/S/K) ASTM A653 GRADE 40/60 (W, K/H/S) GALV. STEEL. APPLY PLATES TO EACH FACE OF TRUSS AND, UNLESS OTHERWISE LOCATED ON THIS DESIGN, POSITION PER DRAWINGS 160A-Z. ANY INSPECTION OF PLATES FOLLOWED BY (1) SHALL BE PER ANNEX A3 OF TPI-2002 SEC.3. A SEAL ON THIS DRAWING INDICATES ACCEPTANCE OF PROFESSIONAL ENGINEERING RESPONSIBILITY SOLELY FOR THE TRUSS COMPONENT DESIGN SHOWN. THE SUITABILITY AND USE OF THIS COMPONENT FOR ANY BUILDING IS THE RESPONSIBILITY OF THE BUILDING DESIGNER PER ANSI/TPI 1 SEC. 2.

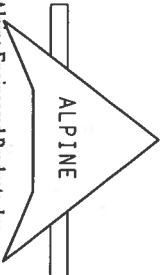

Alpine Engineered Products, Inc.
 1950 Mandy Drive
 Haines City, FL 33844
 Phone # 561-326-5656
 Fax # 561-326-5657

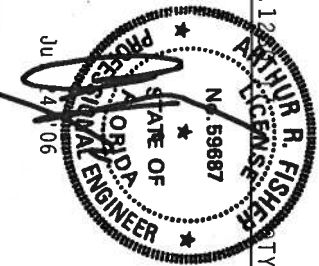

TC LL	20.0 PSF	REF	R487 - 57537
TC DL	10.0 PSF	DATE	07/24/06
BC DL	10.0 PSF	DRW	HCUSR487 06205018
BC LL	0.0 PSF	HC-ENG	TCE/AF
TOT. LD.	40.0 PSF	SEQN-	10902
DUR. FAC.	1.25		
SPACING	24.0"	JREF-	1SZ6A87 201

Top chord 2x4 SP #2 Dense
 Bot chord 2x4 SP #2 Dense
 Webs 2x4 SP #3

In lieu of structural panels or rigid ceiling use purlins to brace TC @ 24" OC, BC @ 24" OC.

110 mph wind, 22.46 ft mean hgt, ASCE 7-02, CLOSED bldg, not located within 4.50 ft from roof edge, CAT II, EXP B, Wind TC DL=5.0 psf, wind BC DL=5.0 psf.

Deflection meets L/360 live and L/240 total load. Creep increase factor for dead load is 1.50.

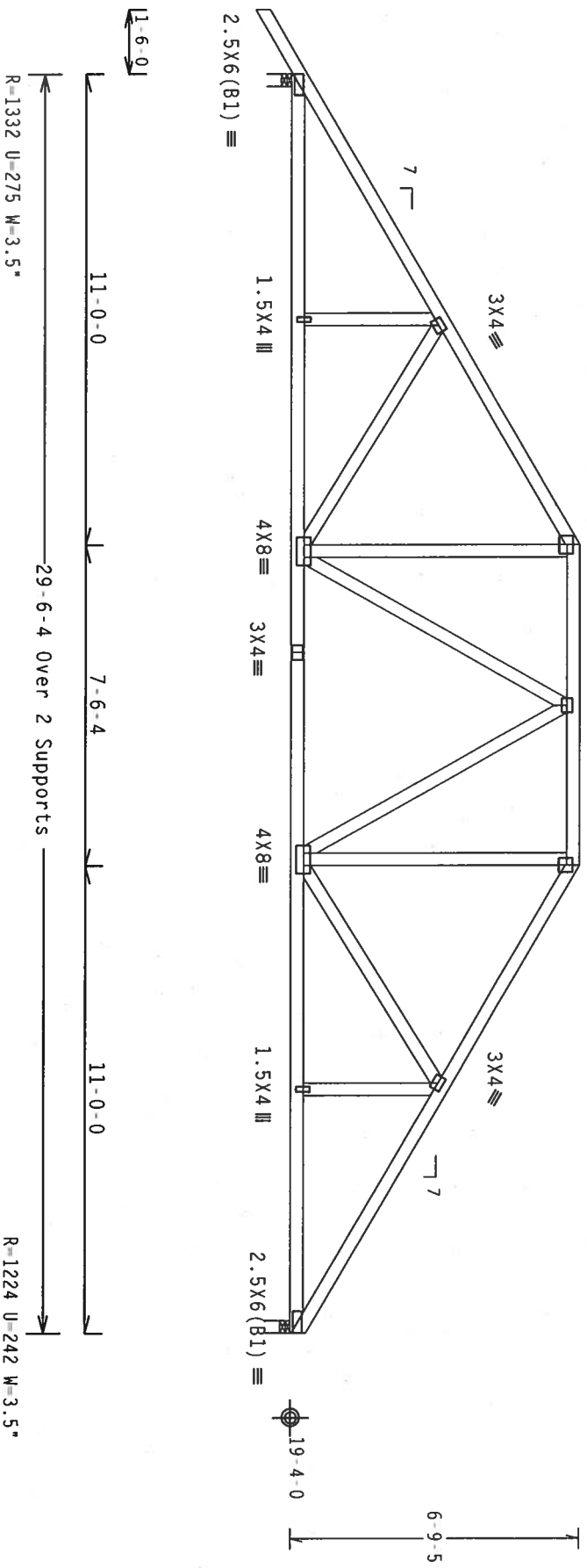

PLT TYP. Wave

Design Crit: TP1-2002 (STD) / FBC
 Cq/RT=1.00(1.25)/10(0)

7.24.1

QTY: 1 FL/-/4/-/R/-

Scale = .25"/ft.

****WARNING**** TRUSSES REQUIRE EXTREME CARE IN FABRICATION, HANDLING, SHIPPING, INSTALLING AND BRACING. REFER TO BC31 1-03 (BUILDING COMPONENT SAFETY INFORMATION), PUBLISHED BY THE TRUSS PLATE INSTITUTE, 563 HANSON BLVD., SUITE 200, ANDOVER, MA 01810 AND THE TRUSS COUNCIL OF AMERICA, 6300 ENTERPRISE LN., HOUSTON, TX 77036. THE FABRICATOR SHALL HAVE PROPERLY ATTACHED STRUCTURAL PANELS AND BOTTOM CHORD SHALL HAVE A PROPERLY ATTACHED RIGID CEILING.

****IMPORTANT**** FURNISH A COPY OF THIS DESIGN TO THE INSTALLATION CONTRACTOR. ALPINE ENGINEERED PRODUCTS, INC. SHALL NOT BE RESPONSIBLE FOR ANY DEVIATION FROM THIS DESIGN. ANY FAILURE TO BUILD THE TRUSS IN CONFORMANCE WITH THE DESIGN OR FABRICATING, HANDLING, SHIPPING, INSTALLING & BRACING OF TRUSSES. DESIGN COMPROMISE WITH APPLICABLE PROVISIONS OF AIA (NATIONAL DESIGN SPEC. BY AFPA) AND TPI. ALPINE CONNECTOR PLATES ARE MADE OF 20/18/16GA (W/H/S/K) ASTM A653 GRADE 40/80 (W/ K/H/S) GALV. STEEL. APPLY PLATES TO EACH FACE OF TRUSS AND, UNLESS OTHERWISE LOCATED ON THIS DESIGN, POSITION PER DRAWINGS 160A-Z. ANY INSPECTION OF PLATES FOLLOWED BY (1) SHALL BE PER ANNEX A3 OF TP11-2002 SEC.3. DRAWING INDICATES ACCEPTANCE OF PROFESSIONAL ENGINEERING RESPONSIBILITY SOCIETY FOR THE TRUSS COMPONENT DESIGN SHOWN. THE SUITABILITY AND USE OF THIS COMPONENT FOR ANY BUILDING IS THE RESPONSIBILITY OF THE BUILDING DESIGNER PER ANSI/TP1 1 SEC. 2.



Alpine Engineered Products, Inc.
 650 Marley Drive
 Haines City, FL 33844
 Phone # 562

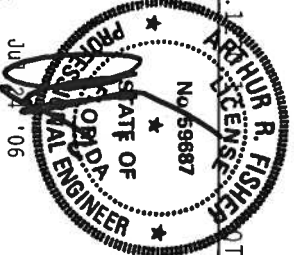

TC LL	20.0 PSF	REF	R487--	57538
TC DL	10.0 PSF	DATE	07/24/06	
BC DL	10.0 PSF	DRW	HCSR487	06205019
BC LL	0.0 PSF	HC-ENG	TCE/AF	*
TOT. LD.	40.0 PSF	SEQN-	10903	
DUR. FAC.	1.25			
SPACING	24.0"	JRFF-	1SZ6A87	201

Top chord 2x4 SP #2 Dense
 Bot chord 2x4 SP #2 Dense
 Webs 2x4 SP #3

110 mph wind, 23.05 ft mean hgt, ASCE 7-02, CLOSED bldg, not located within 4.50 ft from roof edge, CAT II, EXP B, wind TC DL=5.0 psf, wind BC DL=5.0 psf.

In lieu of structural panels or rigid ceiling use purlins to brace TC @ 24" OC, BC @ 24" OC.

Deflection meets L/360 live and L/240 total load. Creep increase factor for dead load is 1.50.

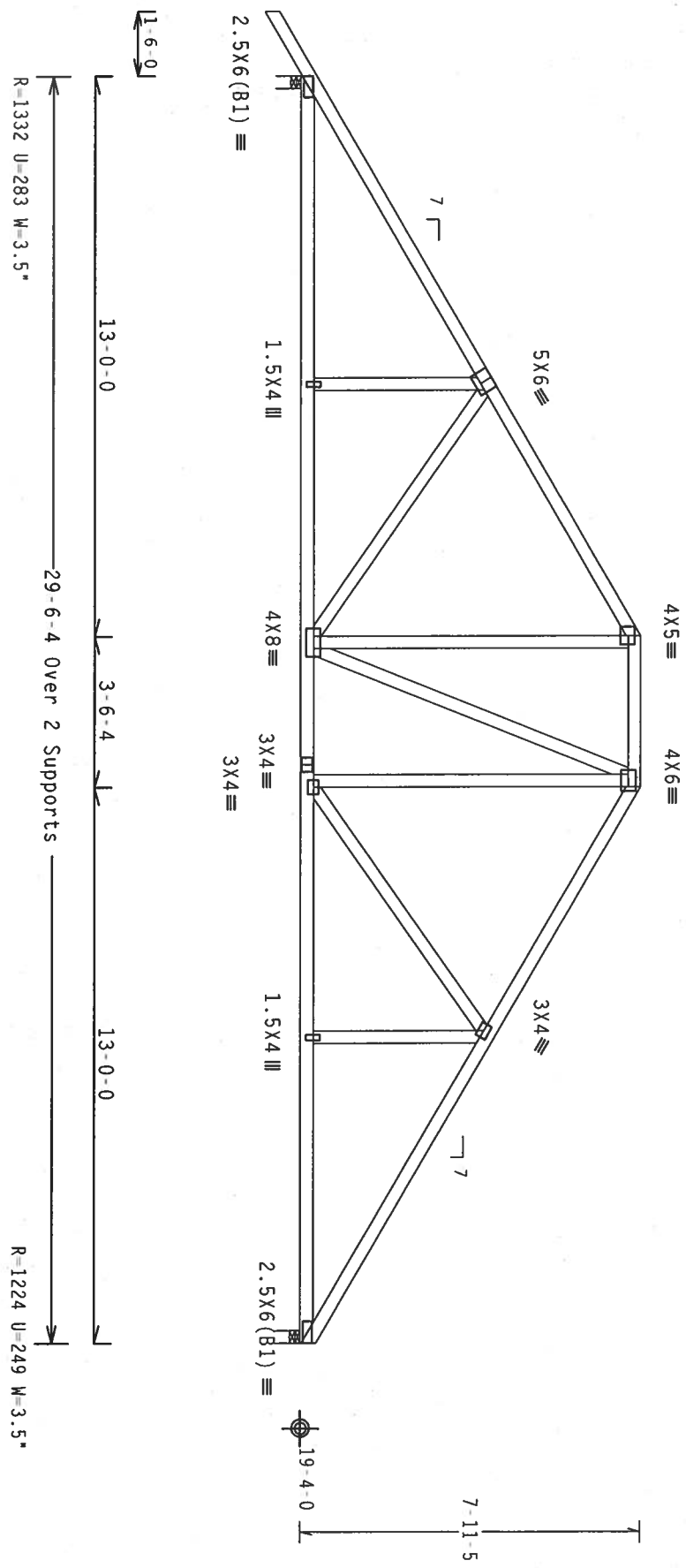

PLT TYP. Wave

Design Crit: TPI-2002(STD)/FBC
 Cq/RT=1.00(1.25)/10(0)

7.24.12

TY:1 FL/-/4/-/R/-

Scale = .25"/ft.

****WARNING**** TRUSSES REQUIRE EXTREME CARE IN FABRICATION, HANDLING, SHIPPING, INSTALLING AND BRACING. REFER TO BCST 1103 (BUILDING COMPONENT SAFETY INFORMATION), PUBLISHED BY TPI (TRUSS PLATE INSTITUTE, 589 MADISON AVE., #1291, ELIZABETH, NJ 07208) AND ICE HANDBOOK OF ARCHITECTURE, 6500 ENTERPRISE LN., TOP CHORD SHALL HAVE PROPERLY ATTACHED STRUCTURAL PANELS AND BOTTOM CHORD SHALL HAVE A PROPERLY ATTACHED RIGID CEILING.

****IMPORTANT**** FURNISH A COPY OF THIS DESIGN TO THE INSTALLATION CONTRACTOR. ALPINE ENGINEERED PRODUCTS, INC. SHALL NOT BE RESPONSIBLE FOR ANY DEVIATION FROM THIS DESIGN. ANY FAILURE TO BUILD THE TRUSS IN CONFORMANCE WITH TPI OR FABRICATING, HANDLING, SHIPPING, INSTALLING & BRACING OF TRUSSES, DESIGN CONFORMS WITH APPLICABLE PROVISIONS OF NDS (NATIONAL DESIGN SPEC. BY AEPN) AND TPI. ALPINE CONNECTOR PLATES ARE MADE OF 20/18/16GA (W/H/S/K) ASTM A653 GRADE 40/60 (W. K/H. S) GALV. STEEL. APPLY PLATES TO EACH FACE OF TRUSS AND, UNLESS OTHERWISE LOCATED ON THIS DESIGN, POSITION PER DRAWINGS 160A, Z. ANY INSPECTION OF PLATES FOLLOWED BY (1) SHALL BE PER ANNEX A3 OF TPI1-2002 SEC.3. A SEAL ON THIS DRAWING INDICATES ACCEPTANCE OF PROFESSIONAL ENGINEERING RESPONSIBILITY SOLELY FOR THE TRUSS COMPONENT DESIGN SHOWN. THE SUITABILITY AND USE OF THIS COMPONENT FOR ANY BUILDING IS THE RESPONSIBILITY OF THE BUILDING DESIGNER PER ANSI/SP11 SEC. 2.



Alpine Engineered Products, Inc.
 1950 Marley Drive
 Haines City, FL 33844
 Phone # 567

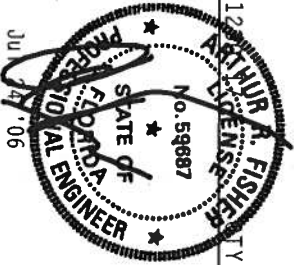

TC LL	20.0 PSF	REF	R487--	5/7539
TC DL	10.0 PSF	DATE	07/24/06	
BC DL	10.0 PSF	DRW	HCUSR487	06205020
BC LL	0.0 PSF	HC-ENG	TCE/AF	*
TOT.LD.	40.0 PSF	SEQN-	10901	
DUR.FAC.	1.25			
SPACING	24.0"	DRFF-	1SZ6A87	201

Top chord 2x4 SP #2 Dense
 Bot chord 2x4 SP #2 Dense
 Webs 2x4 SP #3

In lieu of structural panels or rigid ceiling use purlins to brace TC @ 24" OC, BC @ 24" OC.

110 mph wind; 23.56 ft mean hgt, ASCE 7-02, CLOSED bldg, not located within 4.50 ft from roof edge, CAT II, EXP B, wind TC DL=5.0 psf, wind BC DL=5.0 psf.
 Deflection meets L/360 live and L/240 total load. Creep increase factor for dead load is 1.50.

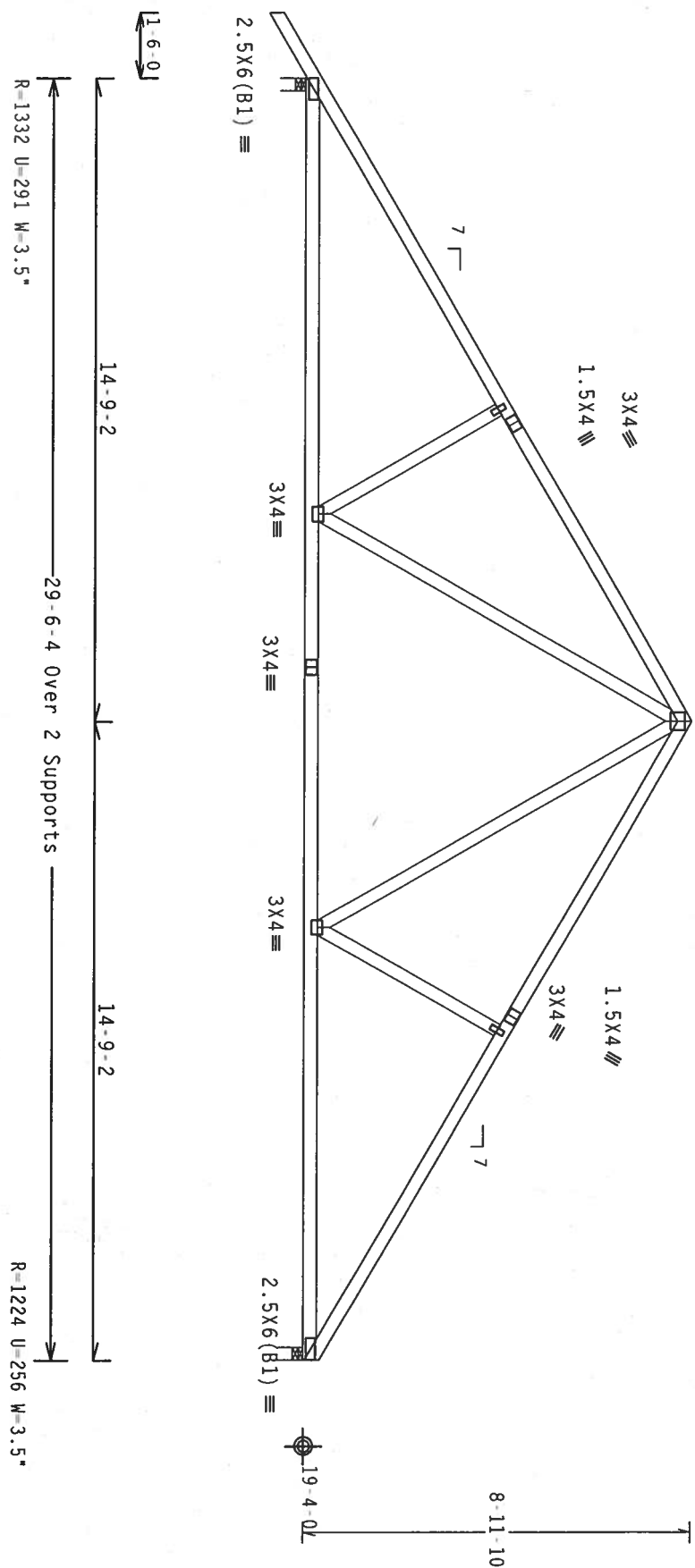

PLT TYP. Wave

Design Crit: TPI-2002(STD)/FBC
 Cd/RT=1.00(1.25)/10(0) 7.24

Scale = .25"/ft.

****WARNING**** TRUSSES REQUIRE EXTREME CARE IN FABRICATION, HANDLING, SHIPPING, INSTALLING AND BRACING. REFER TO UCSI 1-03 (BUILDING COMPONENT SAFETY INFORMATION), PUBLISHED BY TPI (TRUSS PLATE INSTITUTE, 583 MADISON DR., SUITE 200, MADISON, WI 53719) AND WCA (WOOD TRUSS COUNCIL OF AMERICA, 6300 ENTERPRISE LN, MADISON, WI 53719) FOR PERMANENT THESE INSTRUCTIONS, UNLESS OTHERWISE INDICATED. TOP CHORD SHALL HAVE PROPERLY ATTACHED STRUCTURAL PANELS AND BOTTOM CHORD SHALL HAVE A PROPERLY ATTACHED RIGID CEILING.

****IMPORTANT**** FURNISH A COPY OF THIS DESIGN TO THE INSTALLATION CONTRACTOR. ALPINE ENGINEERED PRODUCTS, INC. SHALL NOT BE RESPONSIBLE FOR ANY DEVIATION FROM THIS DESIGN. ANY FAILURE TO BUILD THE TRUSS IN CONFORMANCE WITH TPI OR FABRICATING, HANDLING, SHIPPING, INSTALLING & BRACING OF TRUSSES, DESIGN CONFORMS WITH APPLICABLE PROVISIONS OF NDS (NATIONAL DESIGN SPEC. BY AF&PA) AND IPI. ALPINE CONNECTOR PLATES ARE MADE OF 20/18/16GA (W, H/S/K) ASTM A653 GRADE 40/60 (W, K/H, S) GALV. STEEL. APPLY PLATES TO EACH FACE OF TRUSS AND, UNLESS OTHERWISE LOCATED ON THIS DESIGN, POSITION PER DRAWINGS 160A, Z. ANY INSPECTION OF PLATES FOLLOWED BY (1) SHALL BE PER ANNEX A3 OF TPI1-2002 SEC.3. A SEAL ON THIS DRAWING INDICATES ACCEPTANCE OF PROFESSIONAL ENGINEERING RESPONSIBILITY SOLELY FOR THE TRUSS COMPONENT DESIGN SHOWN. THE SUITABILITY AND USE OF THIS COMPONENT FOR ANY BUILDING IS THE RESPONSIBILITY OF THE BUILDING DESIGNER PER ANSI/TPI 1 SEC. 2.



Alpine Engineered Products, Inc.
 Hannes City, FL 33844
 Phone # 857



TC LL	20.0 PSF	REF	R487 - 5/5/40
TC DL	10.0 PSF	DATE	07/24/06
BC DL	10.0 PSF	DRW	HCUSR487 06205021
BC LL	0.0 PSF	HC-ENG	TCE/AF
TOT.LD.	40.0 PSF	SEQN-	10919
DUR.FAC.	1.25		
SPACING	24.0"	JREF	1SZ6A97 201

Top chord 2x4 SP #2 Dense
 Bot chord 2x4 SP #2 Dense
 Webs 2x4 SP #3

In lieu of structural panels or rigid ceiling use purlins to brace TC @ 24" OC, BC @ 24" OC.

110 mph wind, 23.56 ft mean hgt, ASCE 7-02, CLOSED bldg, not located within 4.50 ft from roof edge, CAT II, EXP B, Wind TC DL=5.0 psf, wind BC DL=5.0 psf.

Deflection meets L/360 live and L/240 total load. Creep increase factor for dead load is 1.50.

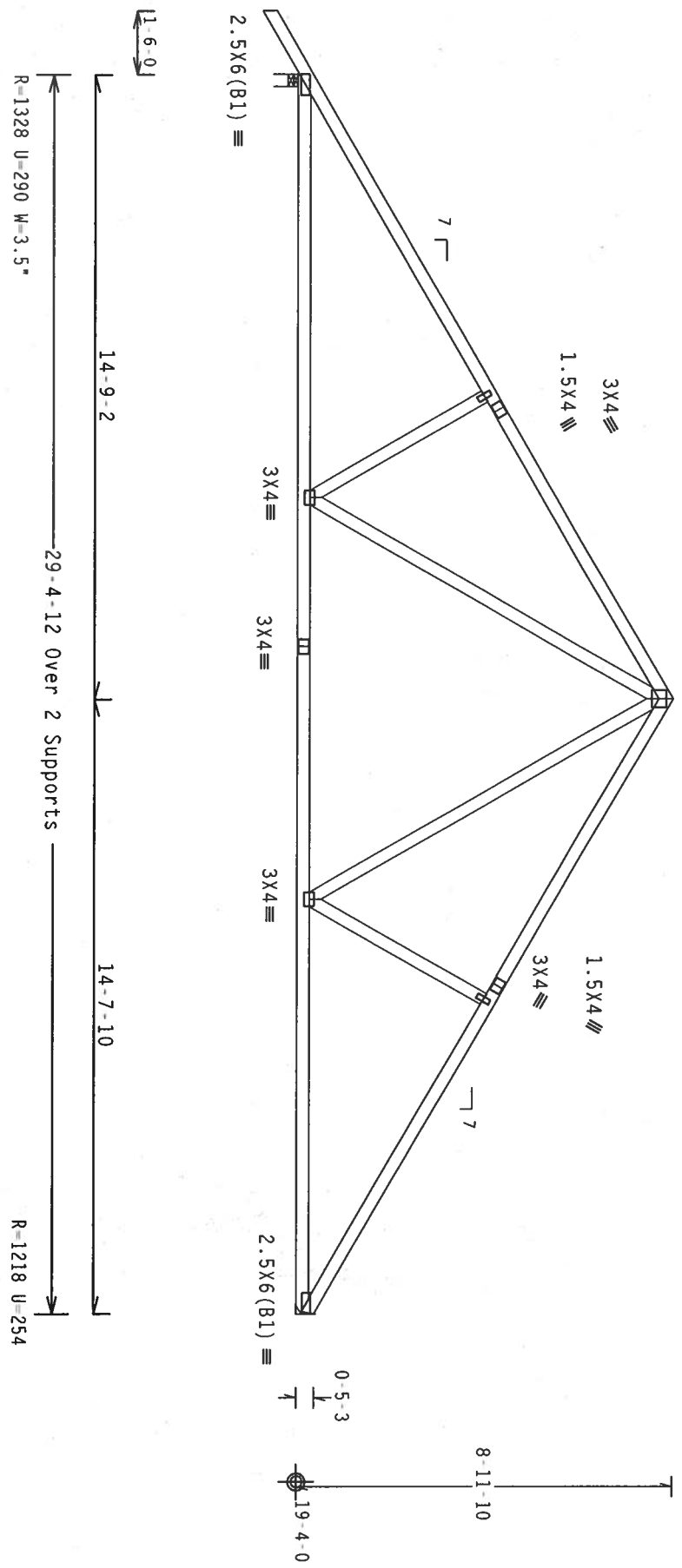

PLT TYP. Wave

Design Cr't: TPI-2002(STD)/FBC
 Cq/RT=1.00(1.25)/10(0) 7.24.

TY:3 FL/-/4/-/R/-

Scale = .25" / ft.

****WARNING**** TRUSSES REQUIRE EXTREME CARE IN FABRICATION, HANDLING, SHIPPING, INSTALLING AND BRACING. REFER TO GC'S 1-03 (ERECTING COMPONENT SAFETY INFORMATION), PUBLISHED BY TPI (TRUSS PLATE INSTITUTE, 583 DOWNEY DR., SUITE 200, FORTSON, VA 53719) AND WCA (WOOD TRUSS COUNCIL OF AMERICA, 6300 ENTERPRISE LN, 1100 W. 13TH ST., DENVER, CO 80202) FOR SAFETY AND BEST PRACTICES. UNLESS OTHERWISE INDICATED, TOP CHORD SHALL HAVE PROPERLY ATTACHED STRUCTURAL PANELS AND BOTTOM CHORD SHALL HAVE A PROPERLY ATTACHED RIGID CEILING.

****IMPORTANT**** FURNISH A COPY OF THIS DESIGN TO THE INSTALLATION CONTRACTOR. ALPINE ENGINEERED PRODUCTS, INC. SHALL NOT BE RESPONSIBLE FOR ANY DEVIATION FROM THIS DESIGN. ANY FAILURE TO BUILD THE TRUSS IN CONFORMANCE WITH TPI OR FABRICATING, HANDLING, SHIPPING, INSTALLING & BRACING OF TRUSSES, DESIGN COMPONENTS WITH APPLICABLE PROVISIONS OF NDS (NATIONAL DESIGN SPEC. BY AIAA) AND TPI. ALPINE CONNECTOR PLATES ARE MADE OF 20/18/16GA (M/M/S) ASTM A553 GRADE 40/60 (W, K/H, S) GALV. STEEL. APPLY TO EACH FACE OF TRUSS AND, UNLESS OTHERWISE LOCATED ON THIS DESIGN, POSITION PER DRAWING 160A.2. ANY INSPECTION OF PLATES FOLLOWED BY (1) SHALL BE PER ANNEX A3 OF TPI-2002 SEC.3.3. A SEAL ON THIS DRAWING INDICATES ACCEPTANCE OF PROFESSIONAL ENGINEERING RESPONSIBILITY SOLELY FOR THE TRUSS COMPONENT DESIGN SHOWN. THE SUITABILITY AND USE OF THIS COMPONENT FOR ANY BUILDING IS THE RESPONSIBILITY OF THE BUILDING DESIGNER PER ANSI/TPI 1 SEC. 2.

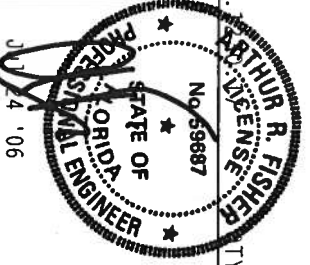
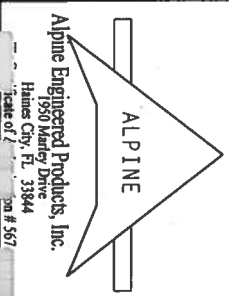

TC LL	20.0 PSF	REF	R487--	57541
TC DL	10.0 PSF	DATE	07/24/06	
BC DL	10.0 PSF	DRW	HCSR487	06205022
BC LL	0.0 PSF	HC-ENG	TCE/AF	
TOT.LD.	40.0 PSF	SEQN-	10968	
DUR.FAC.	1.25			
SPACING	24.0"	JREF	1S26487	Z01

Top chord 2x4 SP #2 Dense
 Bot chord 2x4 SP #2 Dense
 Webs 2x4 SP #3

In lieu of structural panels or rigid ceiling use purlins to brace TC @ 24" OC, BC @ 24" OC.

110 mph wind; 22.46 ft mean hgt, ASCE 7-02, CLOSED bldg, not located within 4.50 ft from roof edge, CAT II, EXP B, wind TC DL=5.0 psf, wind BC DL=5.0 psf.

Right end vertical not exposed to wind pressure.
 Deflection meets L/360 live and L/240 total load. Creep increase factor for dead load is 1.50.

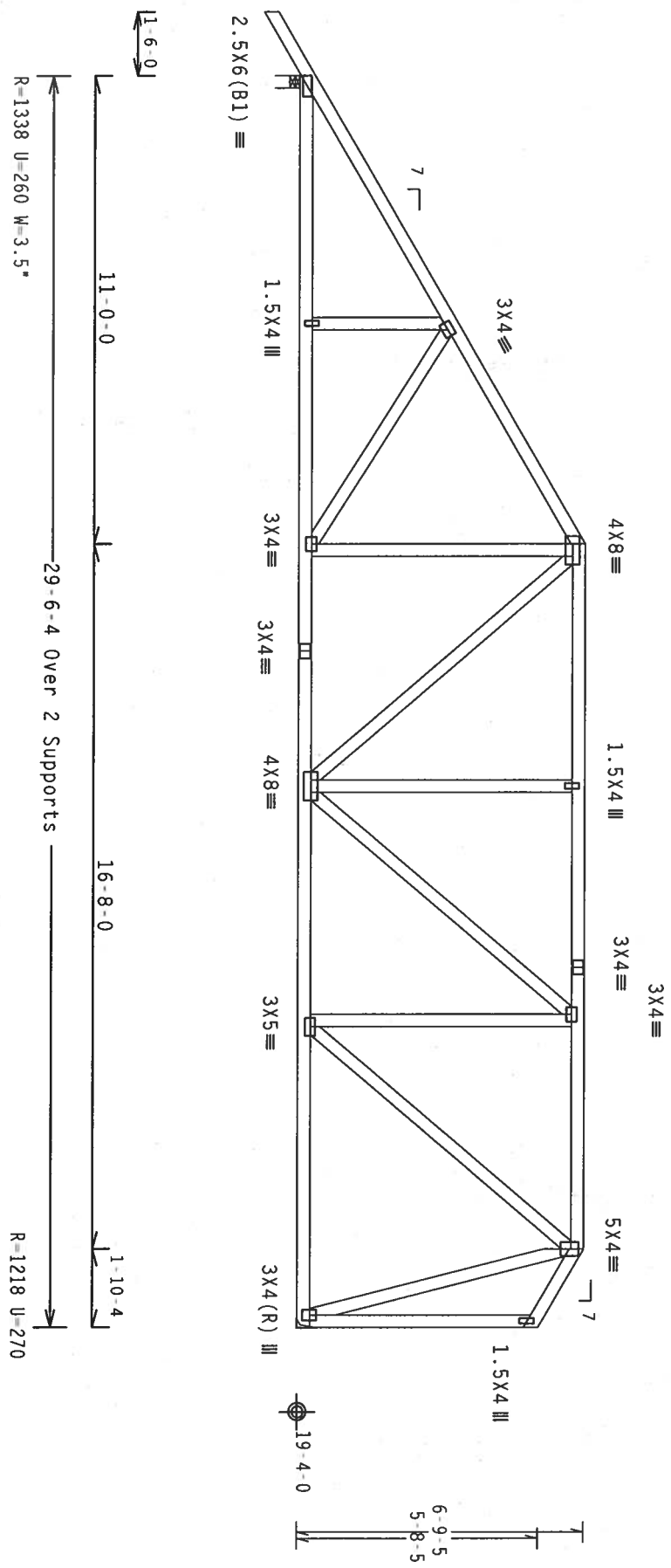

PLT TYP. Wave

Design Crit: TPI-2002(STD)/FBC
 Cq/RT=1.00(1.25)/10(0)

Scale = .25"/ft.

****WARNING**** TRUSSES REQUIRE EXTREME CARE IN FABRICATION, HANDLING, SHIPPING, INSTALLING AND BRACING. REFER TO BCST 1.03 (BUILDING COMPONENT SAFETY INFORMATION), PUBLISHED BY TPI (TRUSS PLATE INSTITUTE), 583 DOWNEY DR., SUITE 200, PHOENIX, AZ 85019 AND WEA (WOOD TRUSS COUNCIL OF AMERICA, GOOD ENTERPRISE, INC., 1000 W. 10TH ST., SUITE 100, DENVER, CO 80202) FOR TRUSS CONNECTIONS, UNLESS OTHERWISE INDICATED. TOP CHORD SHALL HAVE PROPERLY ATTACHED STRUCTURAL PANELS AND BOTTOM CHORD SHALL HAVE A PROPERLY ATTACHED RIGID CEILING.

****IMPORTANT**** FURNISH A COPY OF THIS DESIGN TO THE INSTALLATION CONTRACTOR. ALPINE ENGINEERED PRODUCTS, INC. SHALL NOT BE RESPONSIBLE FOR ANY DEVIATION FROM THIS DESIGN. ANY FAILURE TO BUILD THE TRUSS IN CONFORMANCE WITH TPI OR FABRICATING, HANDLING, SHIPPING, INSTALLING & BRACING OF TRUSSES, DESIGN CONFORMS WITH APPLICABLE PROVISIONS OF NDS (NATIONAL DESIGN SPEC. BY ASEA) AND TPI. ALPINE CONNECTOR PLATES ARE MADE OF 20/18/16GA (M./H./S.) ASTM A653 GRADE 40/60 (M./K./S) GALV. STEEL. APPLY PLATES TO EACH FACE OF TRUSS AND, UNLESS OTHERWISE LOCATED ON THIS DESIGN, POSITION PER DRAWING 160A-2. ANY INSPECTION OF PLATES FOLLOWED BY (1) SHALL BE PER ANNEX A3 OF TPI-2002 SEC.3.3. A SEAL ON THIS DRAWING INDICATES ACCEPTANCE OF PROFESSIONAL ENGINEERING RESPONSIBILITY SOLELY FOR THE TRUSS COMPONENT DESIGN SHOWN. THE SUITABILITY AND USE OF THIS COMPONENT FOR ANY BUILDING IS THE RESPONSIBILITY OF THE BUILDING DESIGNER PER ANSI/TPI 1 SEC. 2.

ALPINE
 Alpine Engineered Products, Inc.
 1950 Mundy Drive
 Haines City, FL 33884
 Phone # 567

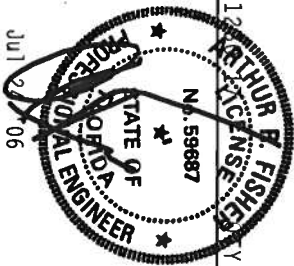

TC LL	20.0 PSF	REF	R487--	57543
TC DL	10.0 PSF	DATE	07/24/06	
BC DL	10.0 PSF	DRW	HCUSR487	06205024
BC LL	0.0 PSF	HC-ENG	TCE/AF	
TOT.LD.	40.0 PSF	SEQN-	10971	
DUR.FAC.	1.25	JREF	J5Z6487	Z01
SPACING	24.0"			

Top chord 2x4 SP #2 Dense
 Bot chord 2x4 SP #2 Dense
 Webs 2x4 SP #3

In lieu of structural panels or rigid ceiling use purlins to brace TC @ 24" OC, BC @ 24" OC.

110 mph wind, 21.88 ft mean hgt, ASCE 7-02, CLOSED bldg, not located within 4.50 ft from roof edge, CAT II, EXP B, Wind TC DL=5.0 psf, Wind BC DL=5.0 psf.

Right end vertical not exposed to wind pressure.
 Deflection meets L/360 live and L/240 total load. Creep increase factor for dead load is 1.50.

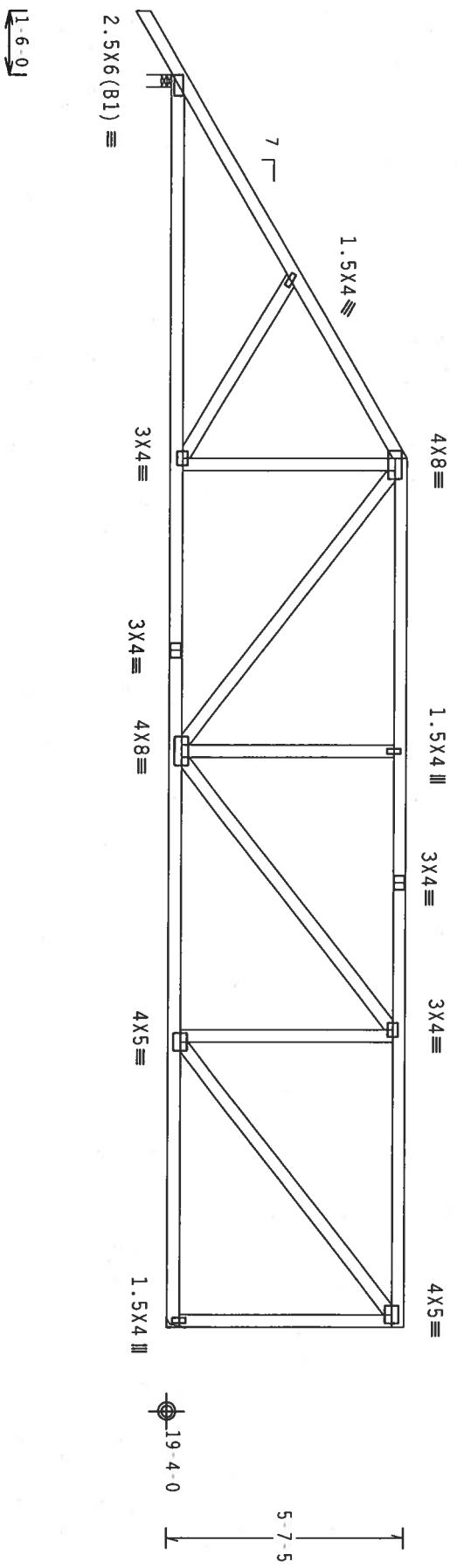

PLT TYP. Wave

Design Crtt: TPI-2002(STD)/FBC
 Cq/RT=1.00(1.25)/10(0)

7.24.12

FL/-/4/-/1/R/-

Scale = .25"/ft.

****WARNING**** TRUSSES REQUIRE EXTREME CARE IN FABRICATION, HANDLING, SHIPPING, INSTALLING AND BRACING. REFER TO BEST 109 (BUILDING COMPONENT SAFETY INFORMATION), PUBLISHED BY TPI (TRUSS PLATE INSTITUTE, 583 MADISON BLVD., SUITE 200, FARMINGTON, VT 05475) AND MCA (WOOD TRUSS COUNCIL OF AMERICA, 6300 ENTERPRISE LN., FORT CHORN SHALL HAVE PROPERLY ATTACHED STRUCTURAL PANELS AND BOTTOM CHORD SHALL HAVE A PROPERLY ATTACHED RIGID CEILING.

****IMPORTANT**** FURNISH A COPY OF THIS DESIGN TO THE INSTALLATION CONTRACTOR. ALPINE ENGINEERED PRODUCTS, INC. SHALL NOT BE RESPONSIBLE FOR ANY DEVIATION FROM THIS DESIGN. ANY FAILURE TO BUILD TRUSSES IN CONFORMANCE WITH TPI OR FABRICATING, HANDLING, SHIPPING, INSTALLING & BRACING OF TRUSSES, DESIGN COMPONENTS WITH APPLICABLE PROVISIONS OF NDS (NATIONAL DESIGN SPEC. BY ASEA) AND TPI. ALPINE CONNECTOR PLATES ARE MADE OF 20/18/18GA (M/N/S) ASTM A653 GRADE 40/60 (4, K/H, S) GALV. STEEL. APPLY PLATES TO EACH FACE OF TRUSS AND, UNLESS OTHERWISE LOCATED ON THIS DESIGN, POSITION PER DRAWINGS 160A-Z. ANY INSPECTION OF PLATES FOLLOWED BY (1) SHALL BE PER ANNEX A3 OF TPI-2002 SEC.3. A SEAL ON THIS DRAWING INDICATES ACCEPTANCE OF PROFESSIONAL ENGINEERING RESPONSIBILITY SOLELY FOR THE TRUSS COMPONENT DESIGN SHOWN. THE SUITABILITY AND USE OF THIS COMPONENT FOR ANY BUILDING IS THE RESPONSIBILITY OF THE BUILDING DESIGNER PER ANSI/TPI 1 SEC. Z.

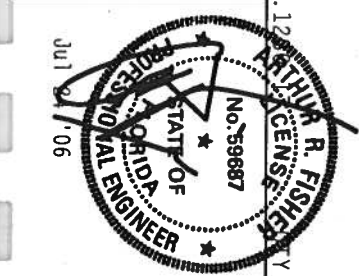
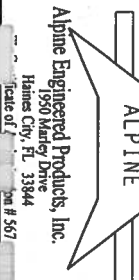

TC LL	20.0 PSF	REF	R487 - 57544
TC DL	10.0 PSF	DATE	07/24/06
BC DL	10.0 PSF	DRW	HCUSR487 06205025
BC LL	0.0 PSF	HC-ENG	TCE/AF
TOT. LD.	40.0 PSF	SEQN-	10977
DUR. FAC.	1.25		
SPACING	24.0"		

JREF-15Z6A87 201

Top chord 2x6 SP #1 Dense :T1 2x4 SP #2 Dense:
 Bot chord 2x6 SP #1 Dense
 Webs 2x4 SP #3 :W9 2x4 SP #2 Dense:

(A) 1x4 SP #3 or better "T" brace. 80% length of web member.
 Attach with 8d Box or Gun (0.113"x2.5", min.) nails @ 6" OC.

#1 hip supports 7-0-0 jacks with no webs.

Deflection meets L/360 live and L/240 total load. Creep increase factor for dead load is 1.50.

110 mph wind, 21.30 ft mean hgt, ASCE 7-02, CLOSED bldg, located anywhere in roof, CAT II, EXP B, wind TC DL=5.0 psf, wind BC DL=5.0 psf.

Right end vertical not exposed to wind pressure.
 In lieu of structural panels or rigid ceiling use purlins to brace TC @ 24" OC, BC @ 24" OC.

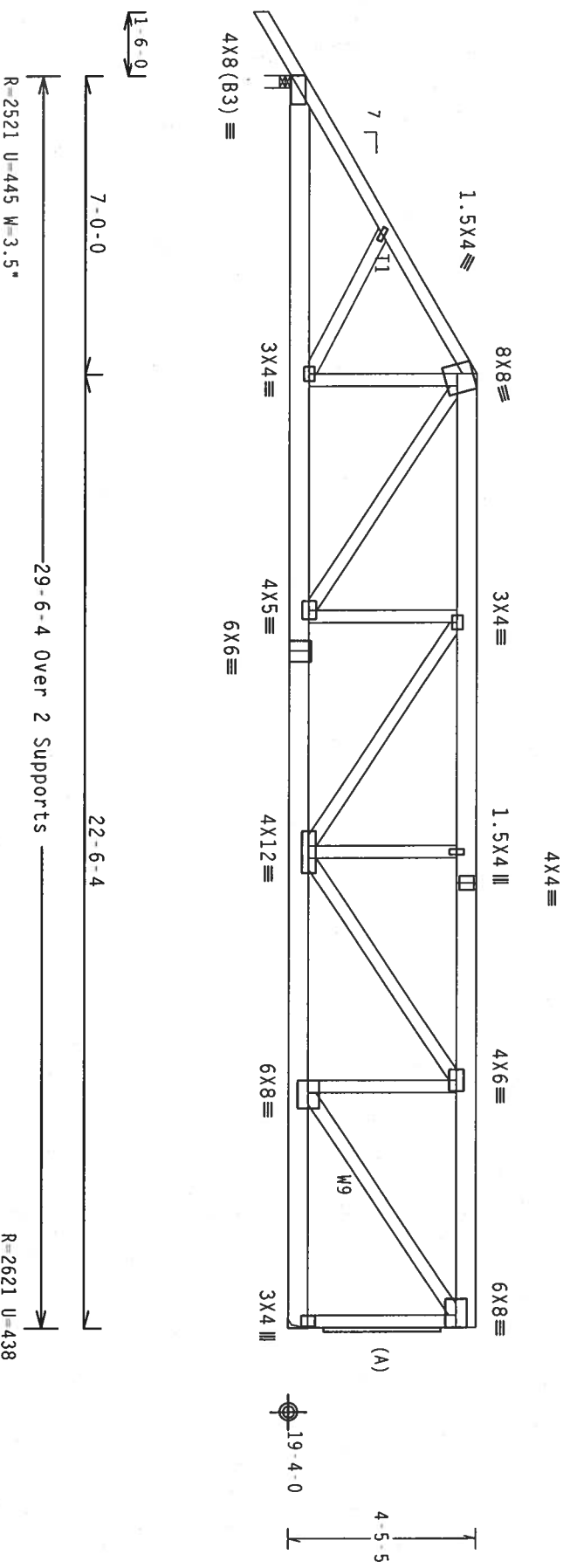

PLT TYP. Wave

Design Crit: TPI-2002(STD)/FBC
 Cq/RT=1.00(1.25)/10(0)

7.24.12

FL/-/4/-/R/-

Scale = .25"/ft.

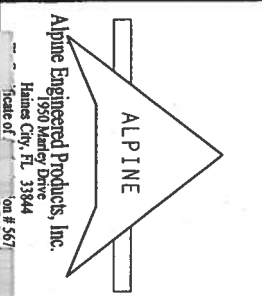

Alpine Engineered Products, Inc.
 1950 Jander Drive
 Haines City, FL 33844
 Phone of: 888-557-5571

****WARNING**** TRUSSES REQUIRE EXTREME CARE IN FABRICATION, HANDLING, SHIPPING, INSTALLING AND BRACING. REFER TO BC31-103 (BUILDING COMPONENT SAFETY INFORMATION), PUBLISHED BY TPI (TRUSS PLATE INSTITUTE, 583 DOWNSIDE DR., SUITE 200, HAVESON, WI 53719) AND WCA (WOOD TRUSS COUNCIL OF AMERICA, 6300 ENTERPRISE LN, DUNWOODY, GA 30118) FOR MORE INFORMATION. PERMANENTLY ATTACHED TO THE TRUSS. UNLESS OTHERWISE INDICATED, TOP CHORD SHALL HAVE PROPERLY ATTACHED STRUCTURAL PANELS AND BOTTOM CHORD SHALL HAVE A PROPERLY ATTACHED RIGID CEILING.

****IMPORTANT**** OBTAIN A COPY OF THIS DESIGN TO THE INSTALLATION CONTRACTOR. ALPINE ENGINEERED PRODUCTS, INC. SHALL NOT BE RESPONSIBLE FOR ANY DEVIATION FROM THIS DESIGN. ANY FAILURE TO BUILD THE TRUSS IN CONFORMANCE WITH TPI OR FABRICATING, HANDLING, SHIPPING, INSTALLING & BRACING OF TRUSSES, DESIGN COMPARES WITH APPLICABLE PROVISIONS OF NDS (NATIONAL DESIGN SPEC. BY AF&PA) AND TPI. APPLY CONNECTOR PLATES ARE MADE OF 20/18/16GA (W/M/S/K) ASTM A653 GRADE 40/60 (W, K/H, S) GALV. STEEL. APPLY PLATES TO EACH FACE OF TRUSS AND, UNLESS OTHERWISE LOCATED ON THIS DESIGN, POSITION PER DRAWINGS 180A, Z. ANY INSPECTION OF PLATES FOLLOWED BY (1) SHALL BE PER ANNEX A3 OF TPI1-2002 SEC.3. A SEAL ON THIS DRAWING INDICATES ACCEPTANCE OF PROFESSIONAL ENGINEERING RESPONSIBILITY SOLELY FOR THE TRUSS COMPONENT DESIGN SHOWN. THE SUITABILITY AND USE OF THIS COMPONENT FOR ANY BUILDING IS THE RESPONSIBILITY OF THE BUILDING DESIGNER PER ANSI/TPI 1 SEC. 2.

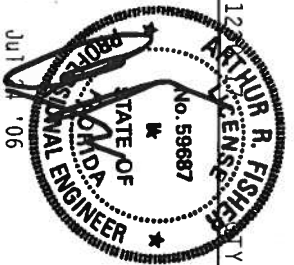

TC LL	20.0 PSF	REF	R487 - 5/545
TC DL	10.0 PSF	DATE	07/24/06
BC DL	10.0 PSF	DRW	HCUSR487 06205026
BC LL	0.0 PSF	HC-ENG	TCE/AF
TOT.LD.	40.0 PSF	SEQN-	10974
DUR.FAC.	1.25	JREF-	1SZ6A97 201

Top chord 2x4 SP #2 Dense
 Bot chord 2x4 SP #2 Dense
 Webs 2x4 SP #3

In lieu of structural panels or rigid ceiling use purlins to
 brace TC @ 24" OC, BC @ 24" OC.

110 mph wind, 15.00 ft mean hgt, ASCE 7-02, CLOSED bldg, located
 anywhere in roof, CAT II, EXP B, wind TC DL=5.0 psf, wind BC
 DL=5.0 psf.
 Deflection meets L/360 live and L/240 total load. Creep increase
 factor for dead load is 1.50.

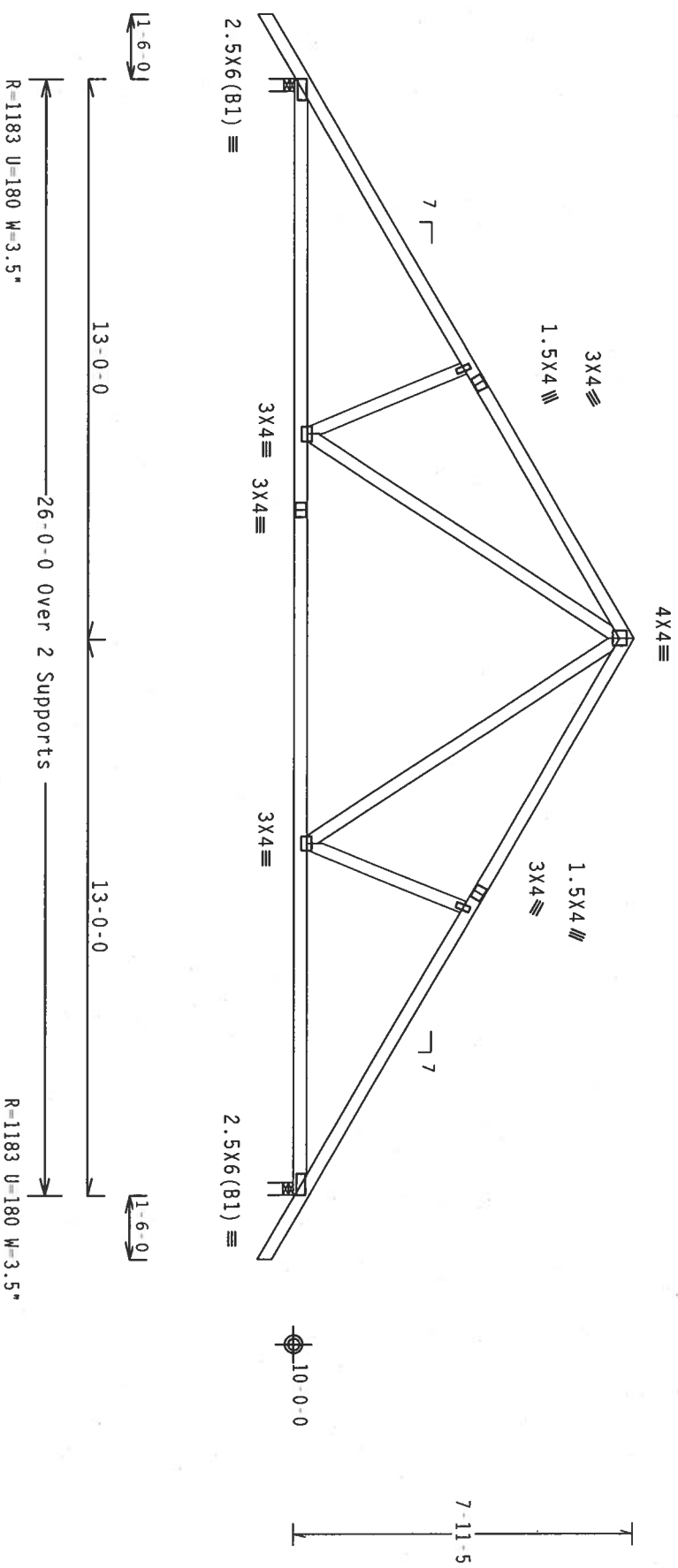

PLT TYP. Wave

Design Cr:it: TPI-2002 (STD)/FBC
 Cq/RT=1.00(1.25)/10(0)

7.24.11

FL/-/4/-/R/-

Scale = .25"/ft.

****WARNING**** TRUSSES REQUIRE EXTREME CARE IN FABRICATION, HANDLING, SHIPPING, INSTALLING AND BRACING. REFER TO BEST PRACTICES FOR BUILDING COMPONENT SAFETY FOR ORIENTATION, PUBLISHED BY TPI (TRUSS PLATE INSTITUTE, 909 OBERLIN ST., E. CHICAGO, IL 60610) AND THE NATIONAL TRUSS MANUFACTURERS ASSOCIATION (NTMA, 53729) FOR SAFETY PRACTICES PRIOR TO PERFORMING THESE FUNCTIONS. ALL TRUSS COMPONENTS SHALL HAVE PROPERLY ATTACHED STRUCTURAL PANELS AND BOTTOM CHORD SHALL HAVE A PROPERLY ATTACHED RIGID CEILING.

****IMPORTANT**** FURNISH A COPY OF THIS DESIGN TO THE INSTALLATION CONTRACTOR. ALPINE ENGINEERED PRODUCTS, INC. SHALL NOT BE RESPONSIBLE FOR ANY DEVIATION FROM THIS DESIGN. ANY FAILURE TO BUILD THE TRUSS IN CONFORMANCE WITH TPI OR FABRICATING, HANDLING, SHIPPING, INSTALLING & BRACING OF TRUSSES, DESIGN CONFORMS WITH APPLICABLE PROVISIONS OF NDS (NATIONAL DESIGN SPEC. BY AF&PA) AND TPI. ALPINE CONNECTOR PLATES ARE MADE OF 20/18/16GA (W/H/S/S) ASTM A653 GRADE 40/50 (W. K/H-S) GALV. STEEL. APPLY ALPINE PLATES TO EACH FACE OF TRUSS AND, UNLESS OTHERWISE LOCATED ON THIS DESIGN, POSITION PER DRAWINGS 160A-Z. ANY INSPECTION OF PLATES FOLLOWED BY (1) SHALL BE PER ANNEX A3 OF TPI-2002 SEC.3. A SEAL ON THIS DRAWING INDICATES ACCEPTANCE OF PROFESSIONAL ENGINEERING RESPONSIBILITY SOLELY FOR THE TRUSS COMPONENT DESIGN SHOWN. THE SUITABILITY AND USE OF THIS COMPONENT FOR ANY BUILDING IS THE RESPONSIBILITY OF THE BUILDING DESIGNER PER ANSI/TPI 1 SEC. 2.

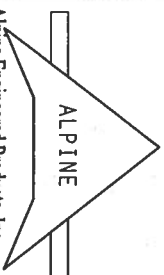

Alpine Engineered Products, Inc.
 1950 Marney Drive
 Haines City, FL 33944
 Phone #561-330-557

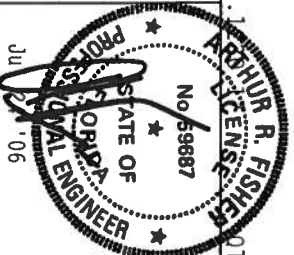

TC LL	20.0 PSF	REF R487 -- 57547
TC DL	10.0 PSF	DATE 07/24/06
BC DL	10.0 PSF	DRW HCUR487 06205028
BC LL	0.0 PSF	HC-ENG TCE/AF
TOT.LD.	40.0 PSF	SEQN- 10897
DUR.FAC.	1.25	
SPACING	24.0"	JRF- 1526487 201

Top chord 2x4 SP #2 Dense
Bot chord 2x8 SP SS
Webs 2x4 SP #3

End verticals not exposed to wind pressure.
Girder supports 29'-4" span to BC one face and 2'-0" span to TC/BC split opposite face.
Truss must be installed as shown with top chord up.

110 mph wind, 25.03 ft mean hgt, ASCE 7-02, CLOSED bldg, Located anywhere in roof, CAT II, Exp B, wind TC DL=5.0 psf, wind BC DL=5.0 psf.
In lieu of structural panels or rigid ceiling use purlins to brace TC @ 24" OC, BC @ 24" OC.
Deflection meets L/360 live and L/240 total load. Creep increase factor for dead load is 1.50.
The TC of this truss shall be braced with attached spans at 24" OC in lieu of structural sheathing.

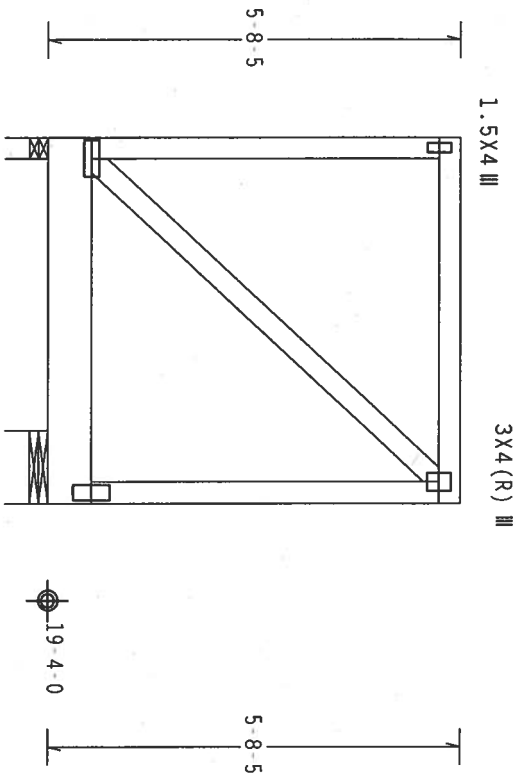

5-0-0 Over 2 Supports
R=1617 U=378 W=3.5"
R=1617 U=378 W=12"

PLT TYP. Wave

Design Crit: TPI-2002(STD)/FBC
Cq/RT=1.00(1.25)/10(0) 7.24.1

****WARNING**** TRUSSES REQUIRE EXTREME CARE IN FABRICATION, HANDLING, SHIPPING, INSTALLING AND BRACING. REFER TO BCSP 1.03 (BUILDING COMPONENT SAFETY INFORMATION), PUBLISHED BY TPI (TRUSS PLATE INSTITUTE), 598 DORCHESTER ST., SUITE 200, WATSON, MA 02479) AND TRCA (TRUSS COUNCIL OF AMERICA, 6300 ENTERPRISE LN, WILMINGTON, DE 19804) FOR THE LATEST REVISIONS. UNLESS OTHERWISE INDICATED, TOP CHORD SHALL HAVE PROPERLY ATTACHED STRUCTURAL PANELS AND BOTTOM CHORD SHALL HAVE A PROPERLY ATTACHED RIGID CEILING.

****IMPORTANT**** FURNISH A COPY OF THIS DESIGN TO THE INSTALLATION CONTRACTOR. ALPINE ENGINEERED PRODUCTS, INC. SHALL NOT BE RESPONSIBLE FOR ANY DEVIATION FROM THIS DESIGN. ANY FAILURE TO BUILD THE TRUSS IN CONFORMANCE WITH TPI: OR FABRICATING, HANDLING, SHIPPING, INSTALLING & BRACING OF TRUSSES. DESIGN CONFORMS WITH APPLICABLE PROVISIONS OF NDS (NATIONAL DESIGN SPEC. BY AF&A) AND TPI. ALPINE CONNECTOR PLATES ARE MADE OF 20/18/16GA (M, H/S/K) ASTM A653 GRADE 40/60 (M, K/H/S) GALV. STEEL. APPLY PLATES TO EACH FACE OF TRUSS AND, UNLESS OTHERWISE LOCATED ON THIS DESIGN, POSITION PER DRAWINGS 160A-Z. ANY INSPECTION OF PLATES FOLLOWED BY (1) SHALL BE PER ANNEX A3 OF TPI-2002 SEC.3.3. A SEAL ON THIS DRAWING INDICATES ACCEPTANCE OF PROFESSIONAL ENGINEERING RESPONSIBILITY SOLELY FOR THE TRUSS COMPONENT DESIGN SHOWN. THE SUSTAINABILITY AND USE OF THIS COMPONENT FOR ANY BUILDING IS THE RESPONSIBILITY OF THE BUILDING DESIGNER PER ANSI/TPI 1 SEC. 2.

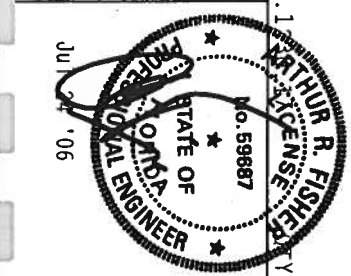
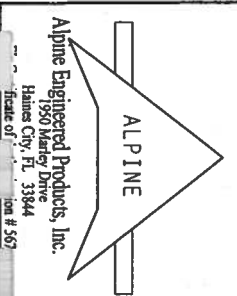

TC LL	20.0 PSF	REF	R487 - 57548
TC DL	10.0 PSF	DATE	07/24/06
BC DL	10.0 PSF	DRW	HCSR487 06205029
BC LL	0.0 PSF	HC-ENG	TCE/AF
TOT. LD.	40.0 PSF	SEQN-	118129
DUR. FAC.	1.25		

SPACING	SEE ABOVE	JREF-	1SZ6A97 201
---------	-----------	-------	-------------

Scale = .375"/ft.

Top chord 2x4 SP #2 Dense
 Bot chord 2x8 SP SS
 Webs 2x4 SP #3 :W3 2x4 SP #2 Dense:
 :Rt Bearing Leg 2x4 SP #3:

SPECIAL LOADS
 (LUMBER DUR.FAC.=1.25 / PLATE DUR.FAC.=1.25)
 TC - From 63 PLF at 0.00 to 63 PLF at 9.79
 BC - From 20 PLF at 0.00 to 20 PLF at 9.50
 BC - 123 LB Conc. Load at 1.56, 3.56
 BC - 1042 LB Conc. Load at 5.56
 BC - 1115 LB Conc. Load at 7.56
 BC - 1050 LB Conc. Load at 9.44

Provide connection for concentrated load(s) shown.

110 mph wind, 15.00 ft mean hgt, ASCE 7-02, CLOSED bldg, not located within 4.50 ft from roof edge, CAT II, EXP B, Wind TC DL=5.0 psf, Wind BC DL=5.0 psf.
 Right end vertical not exposed to wind pressure.
 In lieu of structural panels or rigid ceiling use purlins to brace TC @ 24" OC, BC @ 24" OC.
 Deflection meets L/360 live and L/240 total load. Creep increase factor for dead load is 1.50.

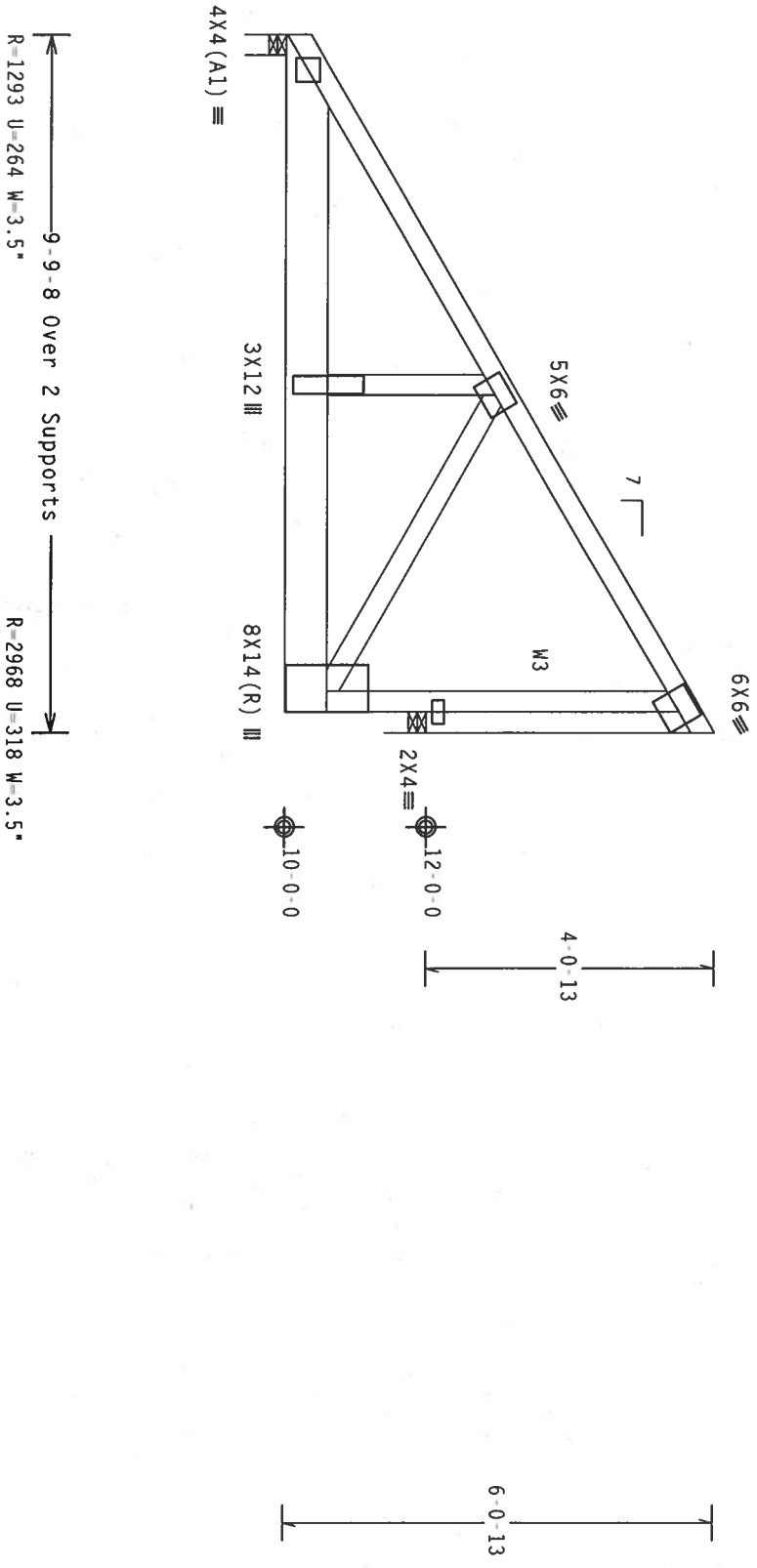

PLT TYP. Wave

Design Crit: TPI-2002(STD)/FBC
 Cq/RT=1.00(1.25)/10(0) 7.24.1

FL/-/4/-/R/-

Scale = .375"/ft.

****WARNING**** TRUSSES REQUIRING EXTREME CARE IN FABRICATION, HANDLING, SHIPPING, INSTALLING AND BRACING. REFER TO DESIGN 1503 (BUILDING COMPONENT SAFETY INFORMATION), PUBLISHED BY TPI (TRUSS PLATE INSTITUTE, 589 DUNBAR RD., MADISON, WI 53719) FOR SAFETY PRACTICES PRIOR TO PROCEEDING WITH FABRICATION. THE TOP CHORD SHALL HAVE PROPERLY ATTACHED STRUCTURAL GABLETS AND BOTTOM CHORD SHALL HAVE A PROPERLY ATTACHED RIGID CEILING.

****IMPORTANT**** FURNISH A COPY OF THIS DESIGN TO THE INSTALLATION CONTRACTOR. ALPINE ENGINEERED PRODUCTS, INC. SHALL NOT BE RESPONSIBLE FOR ANY DEVIATION FROM THIS DESIGN. ANY FAILURE TO BUILD THE TRUSS IN CONFORMANCE WITH TPI OR FABRICATING, HANDLING, SHIPPING, INSTALLING & BRACING OF TRUSSES, DESIGN CONFORMS WITH APPLICABLE PROVISIONS OF NDS (NATIONAL DESIGN SPEC. BY ACPA) AND TPI. ALPINE CONNECTOR PLATES ARE MADE OF 20/18/16GA (W/H/S/T) ASTM A653 GRADE 40/80 (W. K/H. S) GALV. STEEL. APPLY PLATES TO EACH FACE OF TRUSS AND, UNLESS OTHERWISE LOCATED ON THIS DESIGN, POSITION PER DRAWINGS 160A-Z. ANY INSPECTION OF PLATES FOLLOWED BY (1) SHALL BE PER ANNEX A3 OF TPI-2002 SEC.3. A SEAL ON THIS DRAWING INDICATES ACCEPTANCE OF PROFESSIONAL ENGINEERING RESPONSIBILITY SOLELY FOR THE TRUSS COMPONENT DESIGN SHOWN. THE SUITABILITY AND USE OF THIS COMPONENT FOR ANY BUILDING IS THE RESPONSIBILITY OF THE BUILDING DESIGNER PER ANSI/TPI 1 SEC. 2.

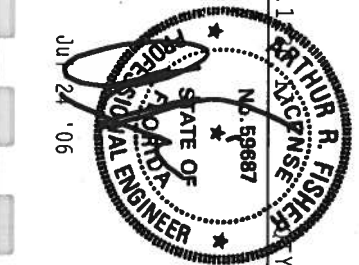
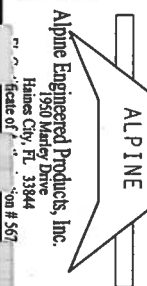

TC LL	20.0 PSF	REF	R487--	57549
TC DL	10.0 PSF	DATE	07/24/06	
BC DL	10.0 PSF	DRW	HCUSR487	06205030
BC LL	0.0 PSF	HC-ENG	TCE/AF	
TOT.LD.	40.0 PSF	SEQN-	118120	
DUR.FAC.	1.25			

SPACING SEE ABOVE

JRFE-1SZ6A97-201

Top chord 2x4 SP #2 Dense
 Bot chord 2x4 SP #2 Dense
 Webs 2x4 SP #3

In lieu of structural panels or rigid ceiling use purlins to brace TC @ 24" OC, BC @ 24" OC.
 Provide (2) 16d common nails(0.162"x3.5"), toe nailed at Top chord.
 Provide (3) 16d common nails(0.162"x3.5"), toe nailed at Bot chord.

110 mph wind, 21.27 ft mean hgt, ASCE 7-02, CLOSED bldg, Located anywhere in roof, CAT II, EXP B, wind TC DL=5.0 psf, wind BC DL=5.0 psf.
 Hipjack supports 7-0-0 setback jacks with no webs.
 Deflection meets L/360 live and L/240 total load. Creep increase factor for dead load is 1.50.

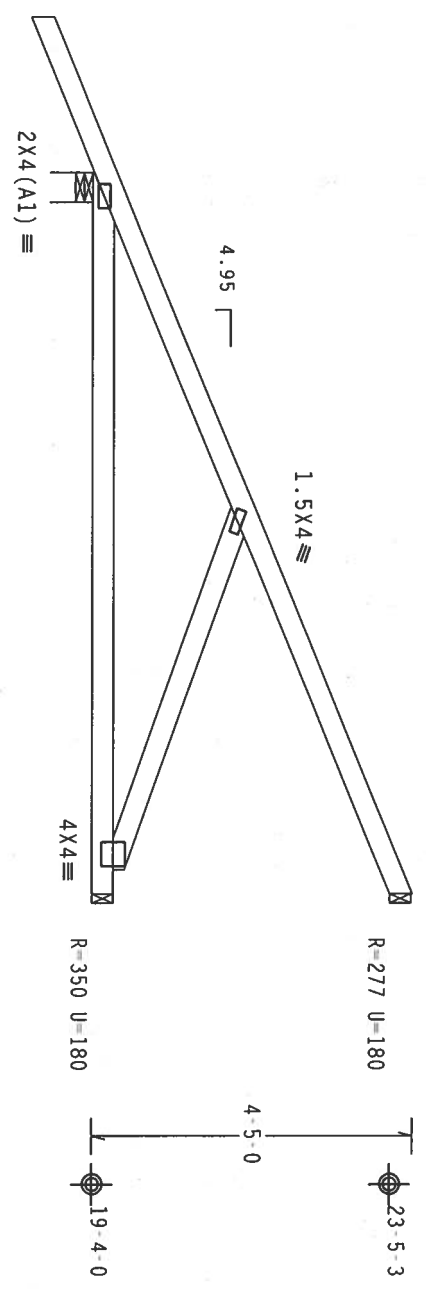

← 2-1-7 →
 R=466 U=180 W=4.95"
 9-10-13 Over 3 Supports

PLT TYP. Wave

Design Crit: TPI-2002(STD)/FBC
 Cq/RT=1.00(1.25)/10(0)

7.24.1

FL/-/4/-/R/-

Scale = .375"/ft.

****WARNING**** TRUSSES REQUIRE EXTREME CARE IN FABRICATION, HANDLING, SHIPPING, INSTALLING AND BRACING. REFER TO BC31-103 (BUILDING COMPONENT SAFETY INFORMATION), PUBLISHED BY TPI (TRUSS PLATE INSTITUTE, 563 MADISON, WISCONSIN 53719) FOR SAFETY INFORMATION. THIS TRUSS SHALL BE ASSEMBLED AND BRACED IN ACCORDANCE WITH THE TOP CHORD SHALL HAVE PROPERLY ATTACHED STRUCTURAL PANELS AND BOTTOM CHORD SHALL HAVE A PROPERLY ATTACHED RIGID CEILING.

****IMPORTANT**** FURNISH A COPY OF THIS DESIGN TO THE INSTALLATION CONTRACTOR. ALPINE ENGINEERED PRODUCTS, INC. SHALL NOT BE RESPONSIBLE FOR ANY DEVIATION FROM THIS DESIGN. ANY FAILURE TO BUILD THE TRUSS IN CONFORMANCE WITH TPI OR FABRICATING, HANDLING, SHIPPING, INSTALLING & BRACING OF TRUSSES. DESIGN CONFORMS WITH APPLICABLE PROVISIONS OF AIA (NATIONAL DESIGN SPEC. BY AF&P) AND TPI. ALPINE CONNECTOR PLATES ARE MADE OF 2018/166A (W/N/S/K) ASTM A653 GRADE 40/80 (W/ R/H.S) GALV. STEEL. APPLY PLATES TO EACH FACE OF TRUSS AND, UNLESS OTHERWISE LOCATED ON THIS DESIGN, POSITION PER DRAWINGS 160A.Z. ANY INSPECTION OF PLATES FOLLOWED BY (1) SHALL BE PER ANNEX A3 OF TPI-2002 SEC.3.

DRAWING INDICATES ACCEPTANCE OF PROFESSIONAL ENGINEERING RESPONSIBILITY SOLELY FOR THE TRUSS COMPONENT DESIGN SHOWN. THE SUITABILITY AND USE OF THIS COMPONENT FOR ANY BUILDING IS THE RESPONSIBILITY OF THE BUILDING DESIGNER PER ANSI/SPRI 1 SEC. 2.

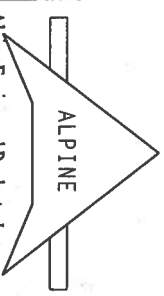

Alpine Engineered Products, Inc.
 1950 Marley Drive
 Haines City, FL 33844
 Phone # 567

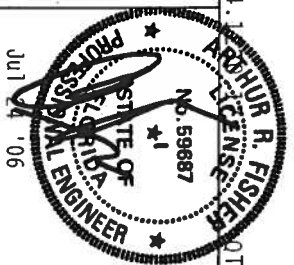

TC LL	20.0 PSF	REF	R487 - 57550
TC DL	10.0 PSF	DATE	07/24/06
BC DL	10.0 PSF	DRW	HCUSR487 06205031
BC LL	0.0 PSF	HC-ENG	TCE/AF
TOT.LD.	40.0 PSF	SEQN-	10933
DUR.FAC.	1.25		
SPACING	SEE ABOVE	JRFF-	1SZ6487 201

Top chord 2x4 SP #2 Dense
Bot chord 2x4 SP #2 Dense

In lieu of structural panels or rigid ceiling use purlins to brace TC @ 24" OC, BC @ 24" OC.

Provide (2) 16d common nails(0.162"x3.5"), toe nailed at Top chord.
Provide (2) 16d common nails(0.162"x3.5"), toe nailed at Bot chord.

110 mph wind, 21.30 ft mean hgt, ASCE 7-02, CLOSED bldg, not located within 4.50 ft from roof edge, CAT II, EXP B, Wind TC DL=5.0 psf, Wind BC DL=5.0 psf.

Deflection meets L/360 live and L/240 total load. Creep increase factor for dead load is 1.50.

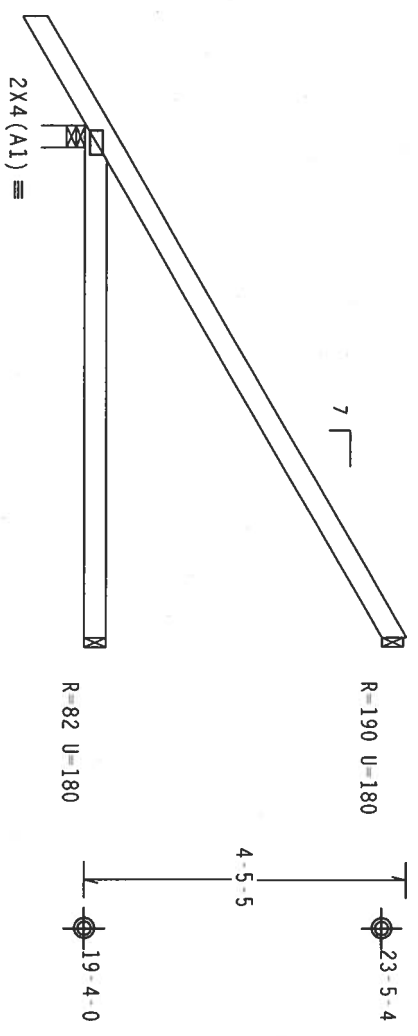

7'-0-0 Over 3 Supports
R-412 U-180 W-3.5"

PLT TYP. Wave

Design Crit: TP1-2002(STD)/FBC
Cq/RT=1.00(1.25)/10(0)

7.24.1

FL/-/4/-/R/-

Scale = .375"/ft.

****WARNING**** TRUSSES REQUIRE EXTREME CARE IN FABRICATION, HANDLING, SHIPPING, INSTALLING AND BRACING. REFER TO BC31 103 (BUILDING COMPONENT SAFETY INFORMATION), PUBLISHED BY THE TRUSS PLATE INSTITUTE, 563 MADISON, WISCONSIN 53589, AND THE TRUSS COUNCIL OF AMERICA, 6300 ENTERPRISE LN., WASHINGTON, DC 20017 FOR ADDITIONAL INFORMATION. TOP CHORD SHALL HAVE PROPERLY ATTACHED STRUCTURAL PANELS AND BOTTOM CHORD SHALL HAVE A PROPERLY ATTACHED RIGID CEILING.

****IMPORTANT**** TURNISH A COPY OF THIS DESIGN TO THE INSTALLATION CONTRACTOR. ALPINE ENGINEERED PRODUCTS, INC. SHALL NOT BE RESPONSIBLE FOR ANY DEVIATION FROM THIS DESIGN. ANY FAILURE TO BUILD THE TRUSS IN CONFORMANCE WITH THE DESIGN OR FABRICATING, HANDLING, SHIPPING, INSTALLING & BRACING OF TRUSSES. DESIGN COMPLIANCE WITH APPLICABLE PROVISIONS OF AIA (NATIONAL DESIGN SPEC. BY AFAPA) AND TPI. ALPINE CONNECTOR PLATES ARE MADE OF 20/18/16GA (W/H/S/K) ASTM A653 GRADE 40/60 (W, K/H, S) GALV. STEEL. APPLY TO BOTH SIDES OF EACH FACE OF TRUSS AND, UNLESS OTHERWISE LOCATED ON THIS DESIGN, POSITION PER DRAWINGS 160A-Z. ANY INSPECTION OF PLATES FOLLOWED BY (1) SHALL BE PER ANNEX A3 OF TP11-2002 SEC.3. A SEAL ON THIS DRAWING INDICATES ACCEPTANCE OF PROFESSIONAL ENGINEERING RESPONSIBILITY SOLELY FOR THE TRUSS COMPONENT DESIGN SHOWN. THE SUITABILITY AND USE OF THIS COMPONENT FOR ANY BUILDING IS THE RESPONSIBILITY OF THE BUILDING DESIGNER PER ANSI/TPI 1 SEC. 2.



Alpine Engineered Products, Inc.
1950 Marley Drive
Haines City, FL 33844
Phone # 567

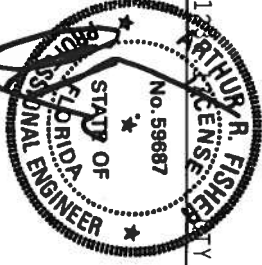

TC LL	20.0 PSF	REF	R487 - 57551
TC DL	10.0 PSF	DATE	07/24/06
BC DL	10.0 PSF	DRW	HCUSR487 06205052
BC LL	0.0 PSF	HC-ENG	TCE/AF
TOT. LD.	40.0 PSF	SEQN-	10913
DUR. FAC.	1.25		
SPACING	24.0"	JRFE	1SZ6A87 201

Top chord 2x4 SP #2 Dense
Bot chord 2x4 SP #2 Dense

In lieu of structural panels or rigid ceiling use purlins to brace TC @ 24" OC, BC @ 24" OC.
Provide (2) 16d common nails(0.162"x3.5"), toe nailed at Top chord.
Provide (2) 16d common nails(0.162"x3.5"), toe nailed at Bot chord.

110 mph wind, 20.71 ft mean hgt, ASCE 7-02, CLOSED bldg, not located within 4.50 ft from roof edge, CAT II, EXP B, Wind TC DL=5.0 psf, Wind BC DL=5.0 psf.
Deflection meets L/360 live and L/240 total load. Creep increase factor for dead load is 1.50.

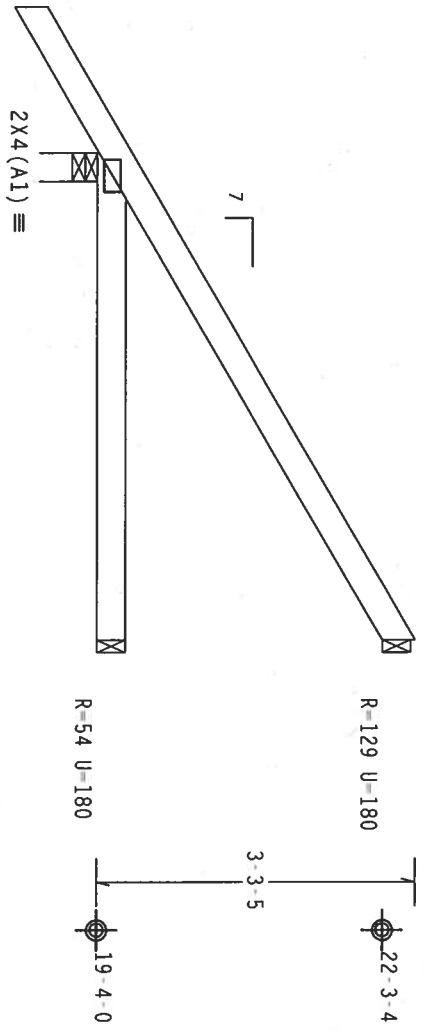

PLT TYP. Wave

Design Crit: TPI-2002(STD)/FBC
Cq/RT=1.00(1.25)/10(0)

7.24.11

FL/-/4/-/R/-

Scale = .5"/ft.

****WARNING**** TRUSSES REQUIRE EXTREME CARE IN FABRICATION, HANDLING, SHIPPING, INSTALLING AND BRACING. REFER TO BC31 LOG (BUILDING COMPONENT SAFETY INFORMATION), PUBLISHED BY TPI (TRUSS PLATE INSTITUTE, 968 PINEWOOD DRIVE, WASHINGTON, MO 63091) FOR SAFETY PRACTICES PRIOR TO PERFORMING THESE FUNCTIONS. TOP CHORD SHALL HAVE PROPERLY ATTACHED STRUCTURAL PANELS AND BOTTOM CHORD SHALL HAVE A PROPERLY ATTACHED RIGID CEILING.

****IMPORTANT**** FURNISH A COPY OF THIS DESIGN TO THE INSTALLATION CONTRACTOR. ALPINE ENGINEERED PRODUCTS, INC. SHALL NOT BE RESPONSIBLE FOR ANY DEVIATION FROM THIS DESIGN. ANY FAILURE TO BUILD THE TRUSS IN CONFORMANCE WITH TPI OR FABRICATING, HANDLING, SHIPPING, INSTALLING & BRACING OF TRUSSES. DESIGN CONFORMS WITH APPLICABLE PROVISIONS OF NDS (NATIONAL DESIGN SPEC. BY AF&PA) AND TPI. ALPINE CONNECTOR PLATES ARE MADE OF 20/19/16GA (W/H/S/K) ASTM A653 GRADE 40/60 (W, K/H, S) GALV. STEEL. APPLY PLATES TO EACH FACE OF TRUSS AND, UNLESS OTHERWISE LOCATED ON THIS DESIGN, POSITION PER DRAWINGS 160A, Z. ANY INSPECTION OF PLATES FOLLOWED BY (1) SHALL BE PER ANNEX A3 OF TPI-2002 SEC.3. A SEAL ON THIS DRAWING INDICATES ACCEPTANCE OF PROFESSIONAL ENGINEERING RESPONSIBILITY SOLELY FOR THE TRUSS COMPONENT DESIGN SHOWN. THE SOUTHERNITY AND USE OF THIS COMPONENT FOR ANY BUILDING IS THE RESPONSIBILITY OF THE BUILDING DESIGNER PER ANSI/SPRI 1 SEC. Z.



Alpine Engineered Products, Inc.
1950 Marney Drive
Haines City, FL 33844
Phone # 563

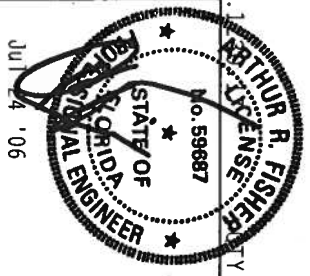

TC LL	20.0 PSF	REF	R487--	57552
TC DL	10.0 PSF	DATE	07/24/06	
BC DL	10.0 PSF	DRW	HCUSR487	06205032
BC LL	0.0 PSF	HC-ENG	TCE/AF	*
TOT.LD.	40.0 PSF	SEQN-	10911	
DUR.FAC.	1.25			
SPACING	24.0"	JRFF-	1SZ6487	Z01

Top chord 2x4 SP #2 Dense
Bot chord 2x4 SP #2 Dense

In lieu of structural panels or rigid ceiling use purlins to brace TC @ 24" OC, BC @ 24" OC.
Provide (2) 16d common nails(0.162"x3.5"), toe nailed at Top chord.
Provide (2) 16d common nails(0.162"x3.5"), toe nailed at Bot chord.

110 mph wind, 20.13 ft mean hgt, ASCE 7-02, CLOSED bldg, located anywhere in roof, CAT II, EXP B, wind TC DL=5.0 psf, wind BC DL=5.0 psf.
Deflection meets L/360 live and L/240 total load. Creep increase factor for dead load is 1.50.

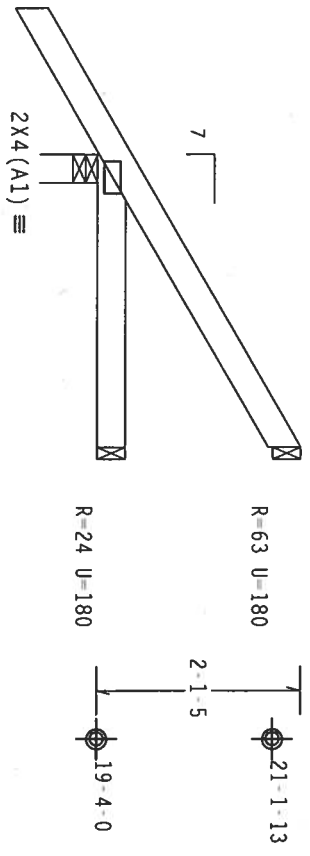

←-1-6-0→
3-0-0 Over 3 Supports
R-265 U-180 M=3.5"

PLT TYP. Wave

Design Crit: TPI-2002(STD)/FBC
Cq/RT=1.00(1.25)/10(0)

7.24.1

FL/-/4/-/1-R/-

Scale = .5"/ft.

****WARNING**** TRUSSES REQUIRE EXTREME CARE IN FABRICATION, HANDLING, SHIPPING, INSTALLING AND BRACING. REFER TO BCST 1103 (BUILDING COMPONENT SAFETY INFORMATION), PUBLISHED BY TPI (TRUSS PLATE INSTITUTE, 583 MADISON AVE., SUITE 210, FORT WORTH, TX 76102), AND MICR-6000 TRUSS CONTACT BY AMERICA, 6200 ENTERPRISE LN, WILSONVILLE, OR 97148, FOR ADDITIONAL INFORMATION. TOP CHORD SHALL HAVE PROPERLY ATTACHED STRUCTURAL PANELS AND BOTTOM CHORD SHALL HAVE A PROPERLY ATTACHED RIGID CEILING.

****IMPORTANT**** FURNISH A COPY OF THIS DESIGN TO THE INSTALLATION CONTRACTOR. ALPINE ENGINEERED PRODUCTS, INC. SHALL NOT BE RESPONSIBLE FOR ANY DEVIATION FROM THIS DESIGN. ANY FAILURE TO BUILD THE TRUSS IN CONFORMANCE WITH TPI OR FABRICATING, HANDLING, SHIPPING, INSTALLING & BRACING OF TRUSSES. DESIGN CONFORMS WITH APPLICABLE PROVISIONS OF NATIONAL DESIGN SPEC. BY AEPPI AND TPI. ALPINE CONNECTOR PLATES ARE MADE OF 20/18/16GA (W/H/S/K) ASTM A653 GRADE 40/60 (W, K/H, S) GALV. STEEL. APPLY PLATES TO EACH FACE OF TRUSS AND, UNLESS OTHERWISE LOCATED ON THIS DESIGN, POSITION PER DRAWINGS 160A, Z. ANY INSPECTION OF PLATES FOLLOWED BY (1) SHALL BE PER ANNEX A3 OF TPI-2002 SEC.3. A SEAL ON THIS DRAWING INDICATES ACCEPTANCE OF PROFESSIONAL ENGINEERING RESPONSIBILITY SOLELY FOR THE TRUSS COMPONENT DESIGN SHOWN. THE SUITABILITY AND USE OF THIS COMPONENT FOR ANY BUILDING IS THE RESPONSIBILITY OF THE BUILDING DESIGNER PER ANSI/FP 1 SEC. 2.

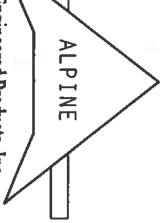

Alpine Engineered Products, Inc.
Haines City, FL 33844
Phone # 567

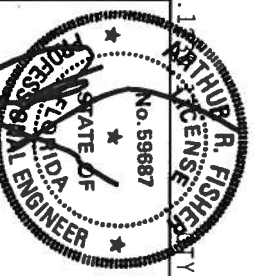

TC LL	20.0 PSF	REF	R487 - 5/553
TC DL	10.0 PSF	DATE	07/24/06
BC DL	10.0 PSF	DRW	HCUSR487 06205033
BC LL	0.0 PSF	HC-ENG	TCE/AF
TOT.LD.	40.0 PSF	SEQN-	10912
DUR.FAC.	1.25		
SPACING	24.0"	JRFF-	1SZ6A87 201

Top chord 2x4 SP #2 Dense
Bot chord 2x4 SP #2 Dense

In lieu of structural panels or rigid ceiling use purlins to brace TC @ 24" OC, BC @ 24" OC.

Provide (2) 16d common nails(0.162"x3.5"), toe nailed at Top chord.
Provide (2) 16d common nails(0.162"x3.5"), toe nailed at Bot chord.

110 mph wind, 19.55 ft mean hgt, ASCE 7-02, CLOSED bldg, located anywhere in roof, CAT II, EXP B, wind TC DL=5.0 psf, wind BC DL=5.0 psf.
Deflection meets L/360 live and L/240 total load. Creep increase factor for dead load is 1.50.

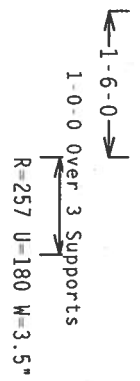
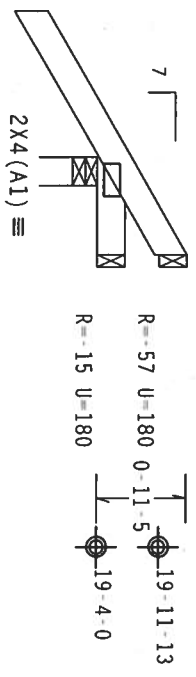

PLT TYP. Wave

Design Crit: TPI-2002(STD)/FBC
Cq/RT=1.00(1.25)/10(0)

7.24.1

TY:16 FL/-/4/-/1/R/-

Scale = .5"/Ft.

****WARNING**** TRUSSES REQUIRE EXTREME CARE IN FABRICATION, HANDLING, SHIPPING, INSTALLING AND BRACING. REFER TO BEST 1-03 (BUILDING COMPONENT SAFETY INFORMATION), PUBLISHED BY TPI TRUSS PLATE INSTITUTE, 583 DUNFORD DR., SUITE 200, MADISON, WI 53719 AND WCA (WOOD TRUSS COUNCIL OF AMERICA, 6300 ENTERPRISE LN, WILSONVILLE, OR 97150) FOR BEST PRACTICES PRIOR TO PERFORMING THESE FUNCTIONS. UNLESS OTHERWISE INDICATED, TOP CHORD SHALL HAVE PROPERLY ATTACHED STRUCTURAL PANELS AND BOTTOM CHORD SHALL HAVE A PROPERLY ATTACHED RIGID CEILING.

****IMPORTANT**** FURNISH A COPY OF THIS DESIGN TO THE INSTALLATION CONTRACTOR. ALPINE ENGINEERED PRODUCTS, INC. SHALL NOT BE RESPONSIBLE FOR ANY DEVIATION FROM THIS DESIGN. THE DESIGNER IS THE RESPONSIBILITY OF THE TRUSS IN CONFORMANCE WITH TPI: OR FABRICATING, HANDLING, SHIPPING, INSTALLING & BRACING OF TRUSSES DESIGN CONFORMS WITH APPLICABLE PROVISIONS OF NDS (NATIONAL DESIGN SPEC. BY ARRAY AND TPI). ALPINE CONNECTOR PLATES ARE MADE OF 20/19/16GA (M, H/S/K) ASTM A653 GRADE 40/60 (M, K/H-S) GALV. STEEL. APPLY PLATES TO EACH FACE OF TRUSS AND, UNLESS OTHERWISE LOCATED ON THIS DESIGN, POSITION PER DRAWINGS 160A-Z. ANY INSPECTION OF PLATES FOLLOWED BY (1) SHALL BE PER ANNEX A3 OF TPI-2002 SEC.3.3. A SEAL ON THIS DRAWING INDICATES ACCEPTANCE OF PROFESSIONAL ENGINEERING RESPONSIBILITY SOLELY FOR THE TRUSS COMPONENT DESIGN SHOWN. THE SUITABILITY AND USE OF THIS COMPONENT FOR ANY BUILDING IS THE RESPONSIBILITY OF THE BUILDING DESIGNER PER ANSI/TPI 1 SEC. 2.

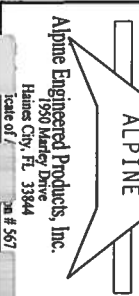

TC LL	20.0 PSF	REF	R487-- 57554
TC DL	10.0 PSF	DATE	07/24/06
BC DL	10.0 PSF	DRW	HCUR487 06205034
BC LL	0.0 PSF	HC-ENG	TCE/AF
TOT.LD.	40.0 PSF	SEQN-	10898
DUR.FAC.	1.25		
SPACING	24.0"	JREC	1SZ6407 201

Top chord 2x4 SP #2 Dense
Bot chord 2x4 SP #2 Dense

In lieu of structural panels or rigid ceiling use purlins to brace TC @ 24" OC, BC @ 24" OC.

Deflection meets L/360 live and L/240 total load. Creep increase factor for dead load is 1.50.

110 mph wind, 15.00 ft mean hgt, ASCE 7-02, CLOSED bldg, located anywhere in roof, CAT II, EXP B, wind TC DL=5.0 psf, wind BC DL=5.0 psf.

Hipjack supports 1-9-0 setback jacks with no webs.

Provide (2) 16d common nails(0.162"x3.5"); toe nailed at Top chord. Provide (2) 16d common nails(0.162"x3.5"); toe nailed at Bot chord.

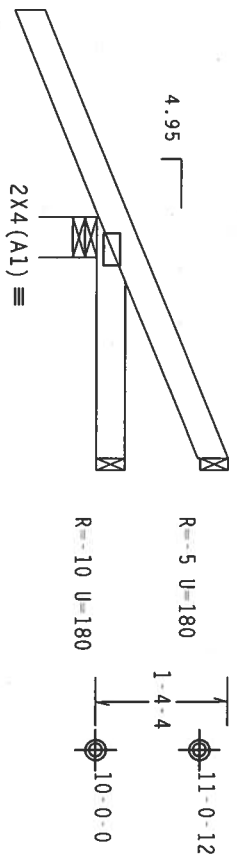

2-5-11 Over 3 Supports
R=155 U=180 W=4.95"

PLT TYP. Wave

Design Crit: TPI-2002(STD)/FBC
Cq/RT=1.00(1.25)/10(0)

7.24.1

QUANTITY: 2 FL/-/4/-/1-/R/-

Scale = .5"/ft.

****WARNING**** TRUSSES REQUIRE EXTREME CARE IN FABRICATION, HANDLING, SHIPPING, INSTALLING AND BRACING. REFER TO BC&T 1-03 (BUILDING COMPONENT SAFETY INFORMATION), PUBLISHED BY TPI (TRUSS PLATE INSTITUTE, 583 DUNFORD DR., SUITE 200, PHOENIX, AZ 85019) AND WCA (WOOD TRUSS COUNCIL OF AMERICA, 6800 ENTERPRISE LN, ANDERSON, SC 29621) FOR FABRICATING TRUSS CONNECTIONS, UNLESS OTHERWISE INDICATED. TOP CHORD SHALL HAVE PROPERLY ATTACHED STRUCTURAL PANELS AND BOTTOM CHORD SHALL HAVE A PROPERLY ATTACHED RIGID CEILING.

****IMPORTANT**** FURNISH A COPY OF THIS DESIGN TO THE INSTALLATION CONTRACTOR. ALPINE ENGINEERED PRODUCTS, INC. SHALL NOT BE RESPONSIBLE FOR ANY DEVIATION FROM THIS DESIGN. ANY FAILURE TO BUILD THE TRUSS IN CONFORMANCE WITH TPI OR FABRICATING, HANDLING, SHIPPING, INSTALLING & BRACING OF TRUSSES DESIGN CONFORMS WITH APPLICABLE PROVISIONS OF NDS (NATIONAL DESIGN SPEC. BY AIAA) AND TPI. ALPINE CONNECTOR PLATES ARE MADE OF 20/18/16GA (M.H./S/X) ASTM A653 GRADE 40/60 (M, K/H, S) GALV. STEEL. APPLY PLATES TO EACH FACE OF TRUSS AND, UNLESS OTHERWISE LOCATED ON THIS DESIGN, POSITION PER DRAWING 160A.Z. ANY INSPECTION OF PLATES FOLLOWED BY (1) SHALL BE PER ANNEX A3 OF TPI-2002 SEC.3.3. A SEAL ON THIS DRAWING INDICATES ACCEPTANCE OF PROFESSIONAL ENGINEERING RESPONSIBILITY SOCIETY FOR THE TRUSS COMPONENT DESIGN SHOWN. THE SUITABILITY AND USE OF THIS COMPONENT FOR ANY BUILDING IS THE RESPONSIBILITY OF THE BUILDING DESIGNER PER ANSI/TPI 1 SEC. 2.

ALPINE
Alpine Engineered Products, Inc.
Haines City, FL 33884
Phone # 567

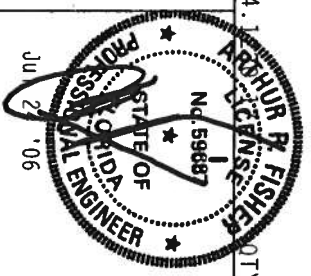

TC LL	20.0 PSF	REF	R487--	57555
TC DL	10.0 PSF	DATE	07/24/06	
BC DL	10.0 PSF	DRW	HCUR487	06205035
BC LL	0.0 PSF	HC-ENG	TCE/AF	
TOT.LD.	40.0 PSF	SEQN-	11022	
DUR.FAC.	1.25			

SPACING SEE ABOVE
JREF 1526487 201

Top chord 2x4 SP #2 Dense
Bot chord 2x4 SP #2 Dense

In lieu of structural panels or rigid ceiling use purlins to brace TC @ 24" OC, BC @ 24" OC.

Provide (2) 16d common nails(0.162"x3.5"), toe nailed at Top chord.
Provide (2) 16d common nails(0.162"x3.5"), toe nailed at Bot chord.

110 mph wind, 15.00 ft mean hgt, ASCE 7-02, CLOSED bldg, located anywhere in roof, CAT II, EXP B, wind TC DL=5.0 psf, wind BC DL=5.0 psf.
Deflection meets L/360 live and L/240 total load. Creep increase factor for dead load is 1.50.

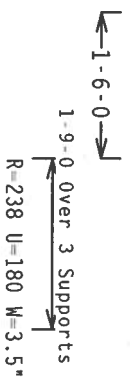
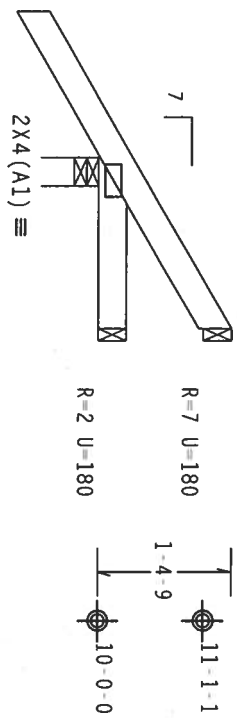

PLT TYP. Wave

Design Crit: TPI-2002(STD)/FBC
Cq/RT=1.00(1.25)/10(0)

7.24.12

QTY:3 FL-/4/-/R/-

Scale = .5"/ft.

****WARNING**** TRUSSES REQUIRE EXTREME CARE IN FABRICATION, HANDLING, SHIPPING, INSTALLING AND BRACING. REFER TO BC 1.03 (BUILDING COMPONENT SAFETY INFORMATION). PUBLISHED BY TPI (TRUSS PLATE INSTITUTE, 583 HADISON AVE #3129 BOSTON, MASSACHUSETTS 02129) OR THE TRUSS COUNCIL OF AMERICA, 6300 ENTERPRISE LN, TOP GROUND SHALL HAVE PROPERLY ATTACHED STRUCTURAL PANELS AND BOTTOM GROUND SHALL HAVE A PROPERLY ATTACHED RIGID CEILING.

****IMPORTANT**** FURNISH A COPY OF THIS DESIGN TO THE INSTALLATION CONTRACTOR. ALPINE ENGINEERED PRODUCTS, INC. SHALL NOT BE RESPONSIBLE FOR ANY DEVIATION FROM THIS DESIGN. ANY FAILURE TO BUILD THE TRUSS IN CONFORMANCE WITH TPI: OR FABRICATING, HANDLING, SHIPPING, INSTALLING & BRACING OF TRUSSES. DESIGN CONFORMS WITH APPLICABLE PROVISIONS OF NDS (NATIONAL DESIGN SPEC. BY ARAY) AND TPI. ALPINE CONNECTOR PLATES ARE MADE OF 20/18/16GA (M./H./S./K) ASTM A653 GRADE 40/60 (M./K/H./S) GALV. STEEL. APPLY PLATES TO EACH FACE OF TRUSS AND, UNLESS OTHERWISE LOCATED ON THIS DESIGN, POSITION PER DRAWINGS 160A.Z. ANY INSPECTION OF PLATES FOLLOWED BY (1) SHALL BE PER ANNEX A3 OF TPI-2002 SEC.3. A SEAL ON THIS DRAWING INDICATES ACCEPTANCE OF PROFESSIONAL ENGINEERING RESPONSIBILITY SOLELY FOR THE TRUSS COMPONENT DESIGN SHOWN. ACCEPTANCE OF PROFESSIONAL ENGINEERING RESPONSIBILITY IS THE RESPONSIBILITY OF THE BUILDING DESIGNER PER ANSI/TPI 1 SEC. 2.

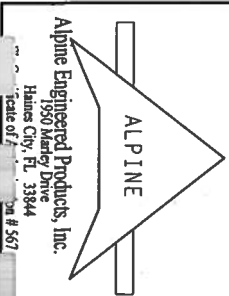
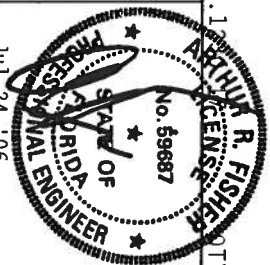

TC LL	20.0 PSF	REF	R487--	57556
TC DL	10.0 PSF	DATE	07/24/06	
BC DL	10.0 PSF	DRW	HCUSR487	06205036
BC LL	0.0 PSF	HC-ENG	TCE/AF	*
TOT.LD.	40.0 PSF	SEQN-	11016	
DUR.FAC.	1.25			
SPACING	24.0"	JRFF-	1SZ6/87	201

Top chord 2x4 SP #2 Dense
 Bot chord 2x4 SP #2 Dense
 Webs 2x4 SP #3

In lieu of structural panels or rigid ceiling use purtins to brace TC @ 24" OC, BC @ 24" OC.
 Deflection meets L/360 live and L/240 total load. Creep increase factor for dead load is 1.50.

110 mph wind, 15.00 ft mean hgt, ASCE 7-02, CLOSED bldg, located anywhere in roof, CAT II, EXP B, wind TC DL=5.0 psf, wind BC DL=5.0 psf.

Right end vertical not exposed to wind pressure.
 Hipjack supports 7'-0" setback jacks with no webs.

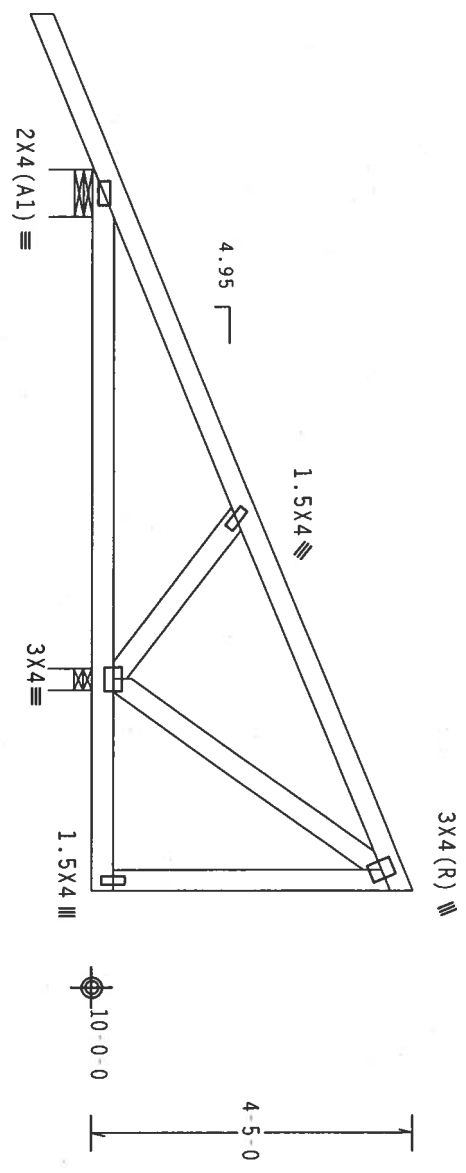

← 2-1-7 →
 ← 9-10-13 Over 2 Supports →
 ← 2-9-4 →
 R=199 U-180 W=7.778*
 R=895 U-180 W=3.5*

Design Crit: TPI-2002 (STD) / FBC
 Cq/RT=1.00 (1.25) / 10 (0)

7.24.12

TY: 1 FL/-/4/-/-/R/-

Scale = .375"/ft.

****WARNING**** TRUSSES REQUIRE EXTREME CARE IN FABRICATING, HANDLING, SHIPPING, INSTALLING AND BRACING. REFER TO BC31.03 (BUILDING COMPONENT SAFETY INFORMATION), PUBLISHED BY TPI (TRUSS PLATE INSTITUTE, 503 DUNDON DR., SOUTHEAST, MADISON, MI 48071) AND WPCA (WOOD TRUSS COUNCIL OF AMERICA, 6300 ENTERPRISE LN., WOODBRIDGE, VA 22191) FOR PERMANENT MARKING AND IDENTIFICATION. UNLESS OTHERWISE INDICATED, TOP CHORD SHALL HAVE PROPERLY ATTACHED STRUCTURAL PANELS AND BOTTOM CHORD SHALL HAVE A PROPERLY ATTACHED RIGID CEILING.

****IMPORTANT**** FURNISH A COPY OF THIS DESIGN TO THE INSTALLATION CONTRACTOR. ALPINE ENGINEERS & PRODUCTS, INC. SHALL NOT BE RESPONSIBLE FOR ANY DETAILING FROM THIS DESIGN. ANY FAILURE TO BUILD THE TRUSS IN CONFORMANCE WITH TPI OR FABRICATING, HANDLING, SHIPPING, INSTALLING & BRACING OF TRUSSES, DESIGN CONFORMS WITH APPLICABLE PROVISIONS OF NDS (NATIONAL DESIGN SPEC. BY AF&PA AND TPI. ALPINE CONNECTOR PLATES ARE MADE OF 2018/16GA (4" H/SIX) ASTM A653 GRADE 40/60 (4" K/H-SI GALV. STEEL. APPLY PLATES TO EACH FACE OF TRUSS AND, UNLESS OTHERWISE LOCATED ON THIS DESIGN, POSITION PER DRAWINGS 160A-Z. ANY INSPECTION OF PLATES FOLLOWED BY (1) SHALL BE PER AMEC AS OF TPI-2002 SEC. 3. A SEAL ON THIS DRAWING INDICATES ACCEPTANCE OF PROFESSIONAL ENGINEERING RESPONSIBILITY SOLELY FOR THE TRUSS COMPONENT DESIGN SHOWN. THE SUITABILITY AND USE OF THIS COMPONENT FOR ANY BUILDING IS THE RESPONSIBILITY OF THE BUILDING DESIGNER PER ANSI/TPI 1 SEC. 2.

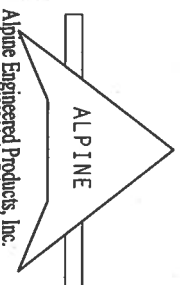

Alpine Engineered Products, Inc.
 1950 Marley Drive
 Haines City, FL 33844
 Tel: 888.567.2121

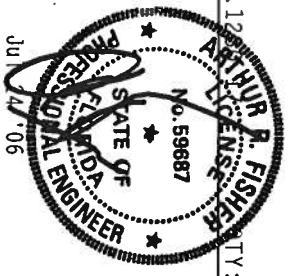

TC LL	20.0 PSF	REF R487 - 57557
TC DL	10.0 PSF	DATE 07/24/06
BC DL	10.0 PSF	DRW HCUSR487.06205037
BC LL	0.0 PSF	HC-ENG TCE/AF
TOT. LD.	40.0 PSF	SEQN - 10948
DUR. FAC.	1.25	
SPACING	SEE ABOVE	JREF - 1SZ6487 Z01

Top chord 2x4 SP #2 Dense
 Bot chord 2x4 SP #2 Dense
 Webs 2x4 SP #2 Dense : W2 2x4 SP #3:

In lieu of structural panels or rigid ceiling use purtins to brace TC
 @ 24" OC, BC @ 24" OC.

Provide (2) 16d common nails(0.162"x3.5"); toe nailed at Top chord.
 Provide (2) 16d common nails(0.162"x3.5"); toe nailed at Bot chord.

110 mph wind, 15.00 ft mean hgt, ASCE 7-02, CLOSED bldg, not located
 within 4.50 ft from roof edge, CAT II, EXP B, wind TC DL=5.0 psf,
 Wind BC DL=5.0 psf.

Deflection meets L/360 live and L/240 total load. Creep increase
 factor for dead load is 1.50.

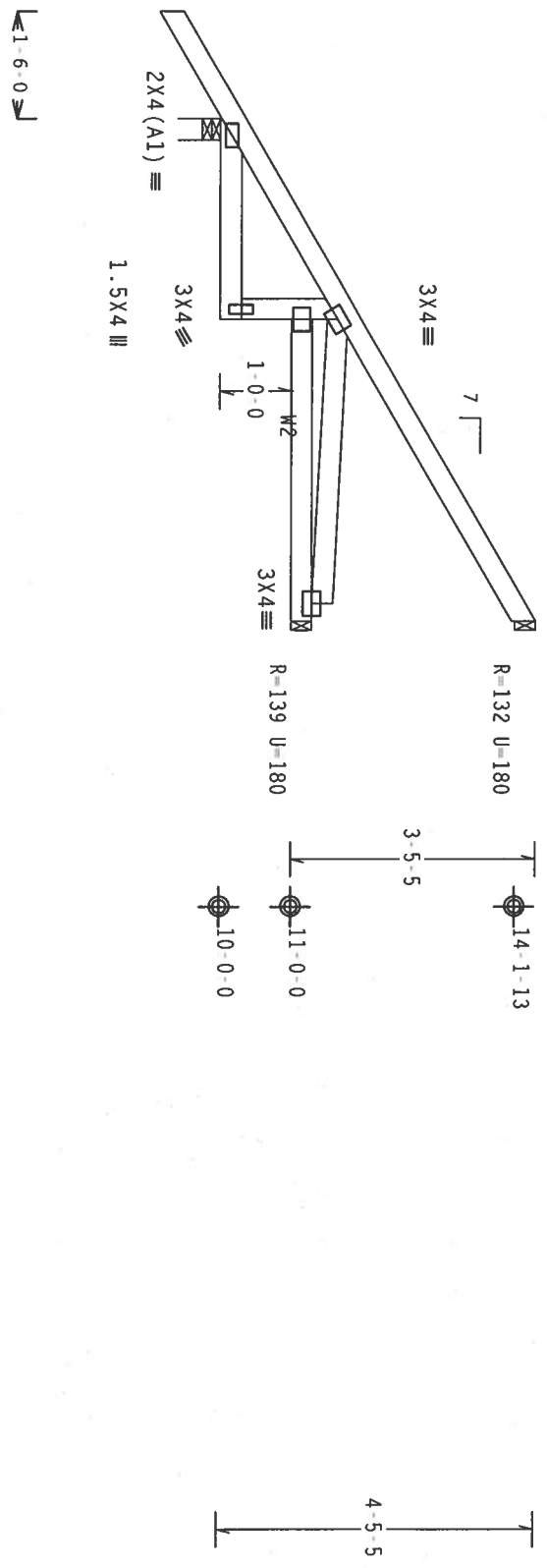

PLT TYP. Wave

Design Crit: TPI-2002(STD) /FBC
 Cq/RT=1.00(1.25)/10(0)

7.24.12

FL/-/4/-/R/-

Scale = .375"/ft.

****WARNING**** TRUSSES REQUIRE EXTREME CARE IN FABRICATION, HANDLING, SHIPPING, INSTALLING AND BRACING. REFER TO BCSP 1.03 (BUILDING COMPONENT SAFETY INFORMATION), PUBLISHED BY TPI (TRUSS PLATE INSTITUTE, 593 D'ORFORD DR., SUITE 200, MADISON, MI 48131) AND WCA (WOOD TRUSS COUNCIL OF AMERICA, 6300 ENTERPRISE LN., SUITE 100, WASHINGTON, DC 20004) FOR PERFORMING THESE FUNCTIONS. UNLESS OTHERWISE INDICATED, ALL TRUSS PACKAGES SHALL BE PERFORMED IN ACCORDANCE WITH THE ABOVE REFERENCES. UNLESS OTHERWISE INDICATED, TOP CHORD SHALL HAVE PROPERLY ATTACHED STRUCTURAL PANELS AND BOTTOM CHORD SHALL HAVE A PROPERLY ATTACHED RIGID CEILING.

****IMPORTANT**** FURNISH A COPY OF THIS DESIGN TO THE INSTALLATION CONTRACTOR. ALPINE ENGINEERED PRODUCTS, INC. SHALL NOT BE RESPONSIBLE FOR ANY DEVIATION FROM THIS DESIGN TO BUILDING TRUSS IN CONFORMANCE WITH TPI, OR FABRICATING, HANDLING, SHIPPING, INSTALLING & BRACING OF TRUSSES DESIGN CONFORMS WITH APPLICABLE PROVISIONS OF NDS (NATIONAL DESIGN SPEC. BY AIAA) AND TPI. ALPINE CONNECTOR PLATES ARE MADE OF 20/18/16GA (M, H/S/K) ASTM A563 GRADE 40/60 (M, K/H/S) GALV. STEEL. APPLY PLATES TO EACH FACE OF TRUSS AND, UNLESS OTHERWISE LOCATED ON THIS DESIGN, POSITION PER DRAWINGS 160A-Z. ANY INSPECTION OF PLATES FOLLOWED BY (1) SHALL BE PER ANNEX A3 OF TPI-2002 SEC.3.3. A SEAL ON THIS DRAWING INDICATES ACCEPTANCE OF PROFESSIONAL ENGINEERING RESPONSIBILITY SOLELY FOR THE TRUSS COMPONENT DESIGN SHOWN. THE SUITABILITY AND USE OF THIS COMPONENT FOR ANY BUILDING IS THE RESPONSIBILITY OF THE BUILDING DESIGNER PER ANSI/TPI 1 SEC. 2.

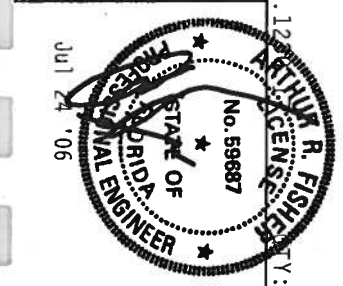
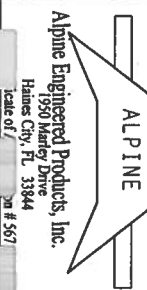

TC LL	20.0 PSF	REF	R487 - 57558
TC DL	10.0 PSF	DATE	07/24/06
BC DL	10.0 PSF	DRW	HCUSR487 06205053
BC LL	0.0 PSF	HC-ENG	TCE/AF
TOT. LD.	40.0 PSF	SEQN-	10920
DUR. FAC.	1.25		
SPACING	24.0"	JREF-	1S26487 201

Top chord 2x4 SP #2 Dense
Bot chord 2x4 SP #2 Dense

In lieu of structural panels or rigid ceiling use purlins to brace TC @ 24" OC, BC @ 24" OC.

110 mph wind, 15.00 ft mean hgt, ASCE 7-02, CLOSED bldg, not located within 4.50 ft from roof edge, CAT II, EXP B, Wind TC DL=5.0 psf, wind BC DL=5.0 psf.

Deflection meets L/360 live and L/240 total load. Creep increase factor for dead load is 1.50.

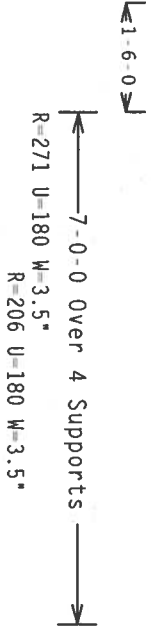
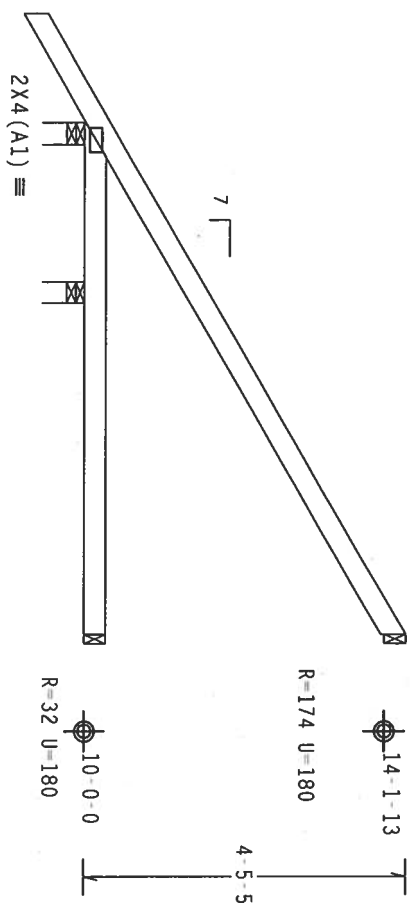

PLT TYP. Wave

Design Crit: TPI-2002(STD)/FBC
Cq/RT=1.00(1.25)/10(0)

7.24.1

FL/-/4/-/1/R/-

Scale = .375"/ft.

****WARNING**** TRUSSES REQUIRE EXTREME CARE IN FABRICATION, HANDLING, SHIPPING, INSTALLING AND BRACING. REFER TO BC31 03 (BUILDING COMPONENT SAFETY INFORMATION), PUBLISHED BY TPI (TRUSS PLATE INSTITUTE, 583 HADISON RD., SUITE 200, FARMINGTON, CT 06031) AND WCA (WOOD TRUSS COUNCIL OF AMERICA, 6300 ENTERPRISE LN., TOP CHORD SHALL HAVE PROPERLY ATTACHED STRUCTURAL PANELS AND BOTTOM CHORD SHALL HAVE A PROPERLY ATTACHED RIGID CEILING.

****IMPORTANT**** FURNISH A COPY OF THIS DESIGN TO THE INSTALLATION CONTRACTOR. ALPINE ENGINEERED PRODUCTS, INC. SHALL NOT BE RESPONSIBLE FOR ANY DETAILING FROM THIS DESIGN. ANY FAILURE TO BUILD THE TRUSS IN CONFORMANCE WITH TPI- OR FABRICATING, HANDLING, SHIPPING, INSTALLING & BRACING OF TRUSSES, DESIGN CONFORMS WITH APPLICABLE PROVISIONS OF NDS (NATIONAL DESIGN SPEC. BY AF&PA) AND TPI. ALPINE CONNECTOR PLATES ARE MADE OF 20/18/16GA (M/H/S/K) ASTM A653 GRADE 40/60 (M, K/H/S) GALV. STEEL. APPLY PLATES TO EACH FACE OF TRUSS AND, UNLESS OTHERWISE LOCATED ON THIS DESIGN, POSITION PER DRAWINGS 160A-Z. ANY INSPECTION OF PLATES FOLLOWED BY (1) SHALL BE PER ANNEX A3 OF TPI-2002 SEC.3. A SEAL ON THIS DRAWING INDICATES ACCEPTANCE OF PROFESSIONAL ENGINEERING RESPONSIBILITY SOLELY FOR THE TRUSS COMPONENT DESIGN SHOWN. THE SUITABILITY AND USE OF THIS COMPONENT FOR ANY BUILDING IS THE RESPONSIBILITY OF THE BUILDING DESIGNER PER ANSI/TPI 1 SEC. 2.



Alpine Engineered Products, Inc.
1950 Marley Drive
Haines City, FL 33844
Tel: 888.567.2467

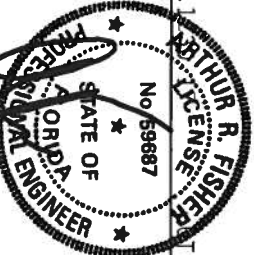

TC LL	20.0 PSF	REF	R487 - 57559
TC DL	10.0 PSF	DATE	07/24/06
BC DL	10.0 PSF	DRW	HCUSR487 06205038
BC LL	0.0 PSF	HC-ENG	TCE/AF
TOT. LD.	40.0 PSF	SEQN-	10921
DUR. FAC.	1.25		
SPACING	24.0"	JREF	1SZ6487 Z01

Top chord 2x4 SP #2 Dense
 Bot chord 2x4 SP #2 Dense
 In lieu of structural panels or rigid ceiling use purlins to brace TC
 @ 24" OC, BC @ 24" OC.
 Provide (2) 16d common nails(0.162"x3.5"), toe nailed at Top chord.
 Provide (2) 16d common nails(0.162"x3.5"), toe nailed at Bot chord.

110 mph wind, 15.00 ft mean hgt, ASCE 7-02, CLOSED bldg, not located
 within 4.50 ft from roof edge, CAT II, EXP B, wind TC DL=5.0 psf,
 Wind BC DL=5.0 psf.
 Deflection meets L/360 live and L/240 total load. Creep increase
 factor for dead load is 1.50.

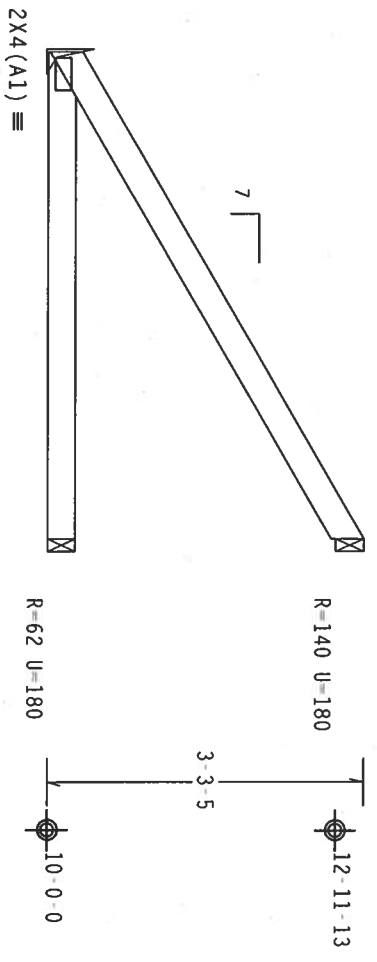

PLT TYP. Wave

Design Crit: TPI-2002(STD)/FBC
 Cq/RT=1.00(1.25)/10(0) 7.24.1

FL/-/4/-/1/R/-

Scale = .5"/ft.

****WARNING**** TRUSSES REQUIRE EXTREME CARE IN FABRICATION, HANDLING, SHIPPING, INSTALLING AND BRACING. REFER TO POST 1.03 (BUILDING COMPONENT SAFETY INFORMATION), PUBLISHED BY THE TRUSS PLATE INSTITUTE, 5893 W. 13TH AVE., SUITE 100, BOCA RATON, FL 33433, (561) 368-1100, WWW.TRUSSPLATEINSTITUTE.COM, (800) 368-1100, (407) 591-1100, (407) 591-1101, (407) 591-1102, (407) 591-1103, (407) 591-1104, (407) 591-1105, (407) 591-1106, (407) 591-1107, (407) 591-1108, (407) 591-1109, (407) 591-1110, (407) 591-1111, (407) 591-1112, (407) 591-1113, (407) 591-1114, (407) 591-1115, (407) 591-1116, (407) 591-1117, (407) 591-1118, (407) 591-1119, (407) 591-1120, (407) 591-1121, (407) 591-1122, (407) 591-1123, (407) 591-1124, (407) 591-1125, (407) 591-1126, (407) 591-1127, (407) 591-1128, (407) 591-1129, (407) 591-1130, (407) 591-1131, (407) 591-1132, (407) 591-1133, (407) 591-1134, (407) 591-1135, (407) 591-1136, (407) 591-1137, (407) 591-1138, (407) 591-1139, (407) 591-1140, (407) 591-1141, (407) 591-1142, (407) 591-1143, (407) 591-1144, (407) 591-1145, (407) 591-1146, (407) 591-1147, (407) 591-1148, (407) 591-1149, (407) 591-1150, (407) 591-1151, (407) 591-1152, (407) 591-1153, (407) 591-1154, (407) 591-1155, (407) 591-1156, (407) 591-1157, (407) 591-1158, (407) 591-1159, (407) 591-1160, (407) 591-1161, (407) 591-1162, (407) 591-1163, (407) 591-1164, (407) 591-1165, (407) 591-1166, (407) 591-1167, (407) 591-1168, (407) 591-1169, (407) 591-1170, (407) 591-1171, (407) 591-1172, (407) 591-1173, (407) 591-1174, (407) 591-1175, (407) 591-1176, (407) 591-1177, (407) 591-1178, (407) 591-1179, (407) 591-1180, (407) 591-1181, (407) 591-1182, (407) 591-1183, (407) 591-1184, (407) 591-1185, (407) 591-1186, (407) 591-1187, (407) 591-1188, (407) 591-1189, (407) 591-1190, (407) 591-1191, (407) 591-1192, (407) 591-1193, (407) 591-1194, (407) 591-1195, (407) 591-1196, (407) 591-1197, (407) 591-1198, (407) 591-1199, (407) 591-1200. TOP CHORD SHALL HAVE PROPERLY ATTACHED STRUCTURAL PANELS AND BOTTOM CHORD SHALL HAVE A PROPERLY ATTACHED RIGID CEILING.

****IMPORTANT**** FURNISH A COPY OF THIS DESIGN TO THE INSTALLATION CONTRACTOR. ALPINE ENGINEERED PRODUCTS, INC. SHALL NOT BE RESPONSIBLE FOR ANY DEVIATION FROM THIS DESIGN. ANY FAILURE TO BUILD THE TRUSS IN CONFORMANCE WITH TPI-2002 OR FABRICATING, HANDLING, SHIPPING, INSTALLING AND BRACING OF TRUSSES. DESIGN CONFORMS WITH APPLICABLE PROVISIONS OF NDS (NATIONAL DESIGN SPEC. BY AIAA) AND TPI-2002. ALPINE CONNECTOR PLATES ARE MADE OF 20/18/16GA (M.H/S/Y) ASTM A653 GRADE 40/60 (M, K/H, S) GALV. STEEL. APPLY PLATES TO EACH FACE OF TRUSS AND, UNLESS OTHERWISE LOCATED ON THIS DESIGN, POSITION PER DRAWINGS 160A, Z. ANY INSPECTION OF PLATES FOLLOWED BY (1) SHALL BE PER ANNEX A3 OF TPI-2002 SEC.3.3. A SEAL ON THIS DRAWING INDICATES ACCEPTANCE OF PROFESSIONAL ENGINEERING RESPONSIBILITY SOLELY FOR THE TRUSS COMPONENT DESIGN SHOWN. THE SUSTAINABILITY AND USE OF THIS COMPONENT FOR ANY BUILDING IS THE RESPONSIBILITY OF THE BUILDING DESIGNER PER ANSI/TPI 1 SEC. 2.

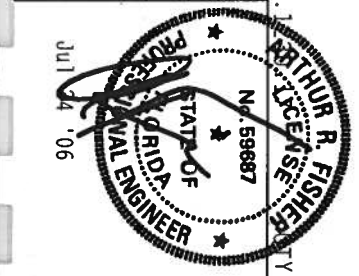

TC LL	20.0 PSF	REF R487--	57561
TC DL	10.0 PSF	DATE	07/24/06
BC DL	10.0 PSF	DRW HCUSR487	06205040
BC LL	0.0 PSF	HC-ENG TCE/AF	*
TOT.LD.	40.0 PSF	SEQN-	10951
DUR.FAC.	1.25		
SPACING	24.0"	JREF-1526487	Z01

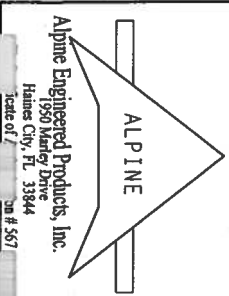

Alpine Engineered Products, Inc.
 1950 Mandy Drive
 Gaines City, FL 33984
 Phone # 567

Top chord 2x4 SP #2 Dense
 Bot chord 2x8 SP #5
 Webs 2x4 SP #3

SPECIAL LOADS

(LUMBER DUR.FAC.=1.25 / PLATE DUR.FAC.=1.25)
 TC - From 63 PLF at -1.50 to 63 PLF at 15.10
 BC - From 5 PLF at -1.50 to 5 PLF at 0.00
 BC - From 20 PLF at 0.00 to 20 PLF at 15.10
 BC - 2621 LB Conc. Load at 7.06
 BC - 1218 LB Conc. Load at 9.06, 11.06, 13.06

Provide connection for concentrated load(s) shown.

In lieu of structural panels or rigid ceiling use purlins to brace TC @ 24" OC, BC @ 24" OC.

Deflection meets L/360 live and L/240 total load. Creep increase factor for dead load is 1.50.

2 COMPLETE TRUSSES REQUIRED

Nailing Schedule: (12d Common (0.148"x3.25", min.) natts)
 Top Chord: 1 Row @12.00" o.c.
 Bot Chord: 1 Row @ 4.50" o.c.
 Webs : 1 Row @ 4" o.c.
 Use equal spacing between rows and stagger natts in each row to avoid splitting.

110 mph wind, 21.85 ft mean hgt, ASCE 7-02, CLOSED bldg, not located within 4.50 ft from roof edge, CAT II, EXP B, wind TC DL=5.0 psf, wind BC DL=5.0 psf.

Right end vertical not exposed to wind pressure.

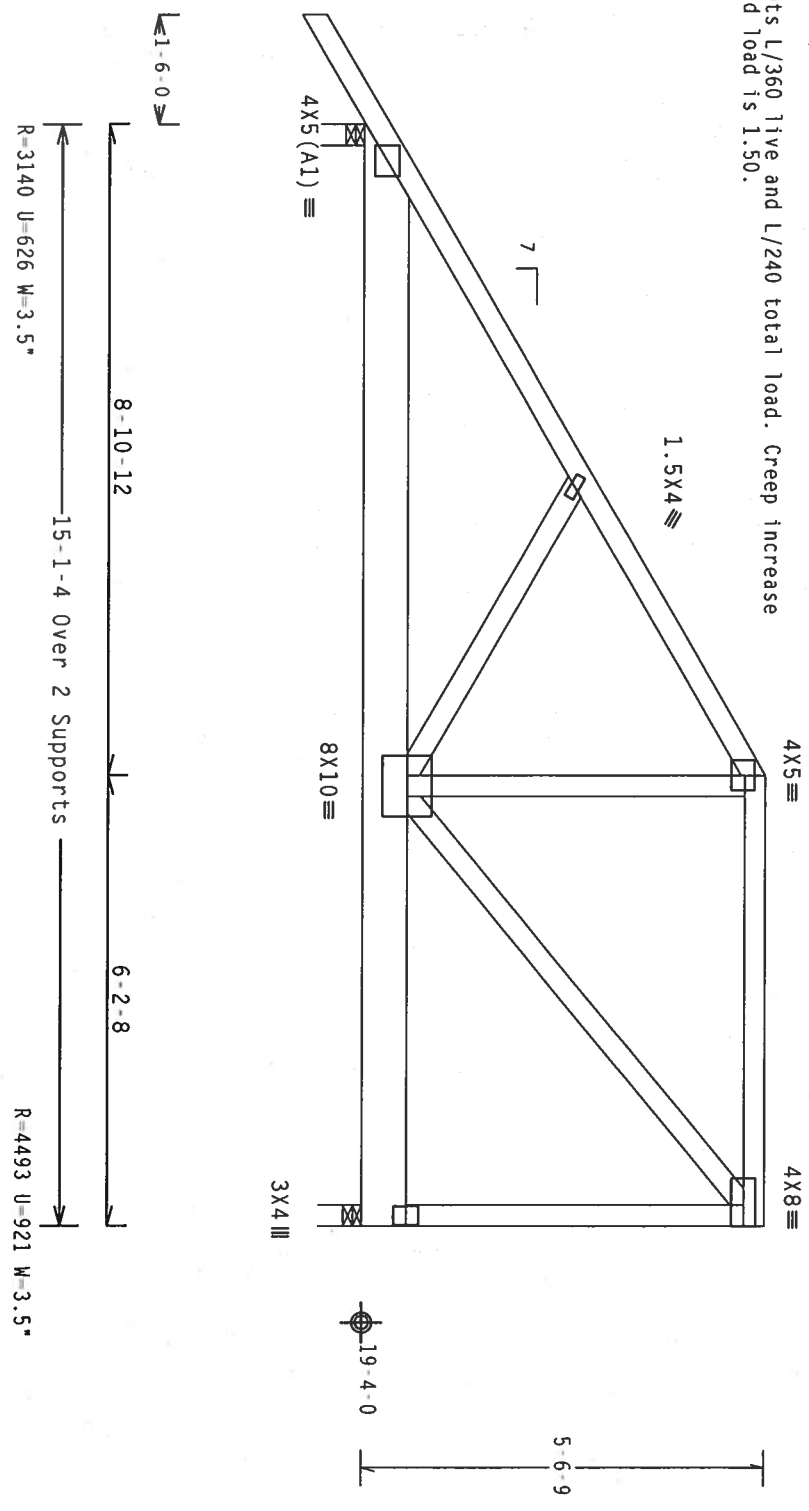

PLT TYP. Wave

Design Crit: TPI-2002(STD)/FBC
 Cq/RT=1.00(1.25)/10(0)

7.24.1

Scale = .375"/ft.

****WARNING**** TRUSSES REQUIRE EXTREME CARE IN FABRICATION, HANDLING, SHIPPING, INSTALLING AND BRACING. REFER TO BC31.03 (BUILDING COMPONENT SAFETY INFORMATION), PUBLISHED BY TPI (TRUSS PLATE INSTITUTE, 583 MADISON, W.D. 53719) FOR SAFETY PRACTICES PRIOR TO PERFORMING TRUSS CONSTRUCTION. 6500 ENTERPRISE LN., TOP CHORD SHALL HAVE PROPERLY ATTACHED STRUCTURAL PANELS AND BOTTOM CHORD SHALL HAVE A PROPERLY ATTACHED RIGID CEILING.

****IMPORTANT**** FURNISH A COPY OF THIS DESIGN TO THE INSTALLATION CONTRACTOR. ALPINE ENGINEERED PRODUCTS, INC. SHALL NOT BE RESPONSIBLE FOR ANY DEVIATION FROM THIS DESIGN. ANY FAILURE TO BUILD THE TRUSS IN CONFORMANCE WITH TPI: OR FABRICATING, HANDLING, SHIPPING, INSTALLING & BRACING OF TRUSSES. DESIGN CONFORMS WITH APPLICABLE PROVISIONS OF NDS (NATIONAL DESIGN SPEC. BY AF&PA) AND TPI. ALPINE CONNECTOR PLATES ARE MADE OF 20/18/16GA (M./H./S/K) ASTM A653 GRADE 40/60 (M./K./H./S) GALV. STEEL. ALPINE PLATES TO EACH FACE OF TRUSS AND, UNLESS OTHERWISE LOCATED ON THIS DESIGN, POSITION PER DRAWINGS 160A-Z. ANY INSPECTION OF PLATES FOLLOWED BY (1) SHALL BE PER ANNEX A3 OF TPI-2002 SEC. 3. A SEAL ON THIS DRAWING INDICATES ACCEPTANCE OF PROFESSIONAL ENGINEERING RESPONSIBILITY SOLELY FOR THE TRUSS COMPONENT DESIGN SHOWN. THE SUITABILITY AND USE OF THIS COMPONENT FOR ANY BUILDING IS THE RESPONSIBILITY OF THE BUILDING DESIGNER PER ANSI/TPI 1 SEC. 2.

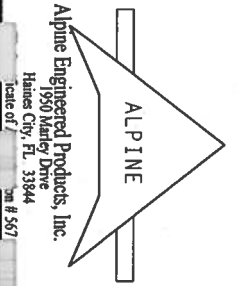

Alpine Engineered Products, Inc.
 1950 Marley Drive
 Haines City, FL 33844
 Tel: 857

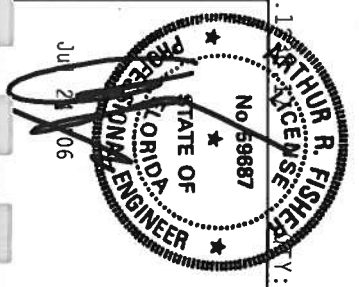

TC LL	20.0 PSF	REF	R487 - 57563
TC DL	10.0 PSF	DATE	07/24/06
BC DL	10.0 PSF	DRW	HCUR487 06205042
BC LL	0.0 PSF	HC-ENG	TCE/AF
TOT. LD.	40.0 PSF	SEQN-	10931
DUR. FAC.	1.25		
SPACING	24.0"	JRF-	JSZ6487 Z01

Top chord 2x4 SP #2 Dense
 Bot chord 2x4 SP #2 Dense
 Webs 2x4 SP #3

110 mph wind, 15.00 ft mean hgt, ASCE 7-02, CLOSED bldg, not located within 4.50 ft from roof edge, CAT II, EXP B, Wind TC DL=5.0 psf, wind BC DL=5.0 psf.

In lieu of structural panels or rigid ceiling use purlins to brace TC @ 24" OC, BC @ 24" OC.

Deflection meets L/360 live and L/240 total load. Creep increase factor for dead load is 1.50.

Refer to DWG PIGBACKA0405 or PIGBACKB0405 for piggyback details. PORTION OF TRUSS UNDER PIGGYBACK IS TO BE BRACED @ 24" OC, UNLESS OTHERWISE SPECIFIED.

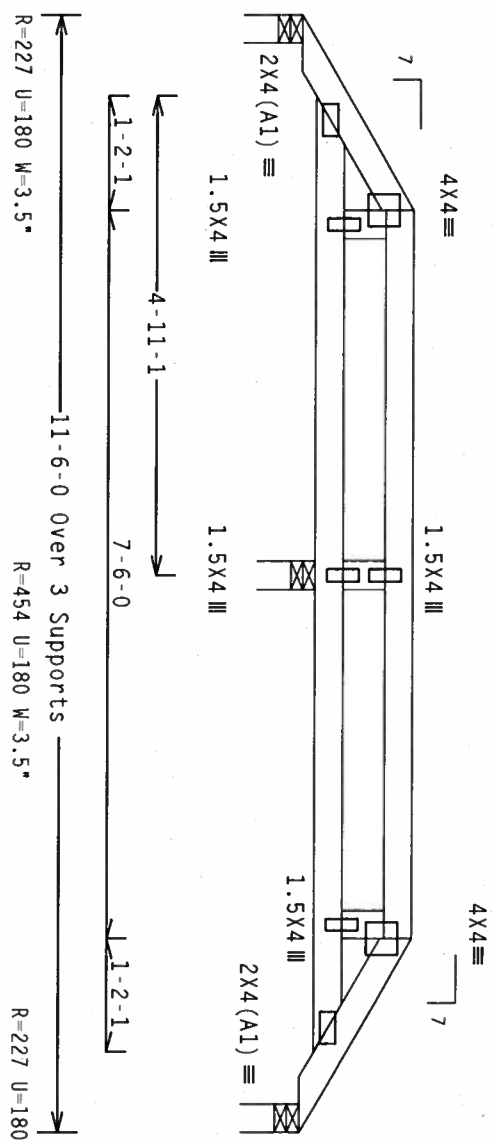

PLT TYP. Wave

Design Crit: TPI-2002(STD)/FBC
 Cq/RT=1.00(1.25)/10(0)

QTY: 1 FL-/4/-/-R/-

Scale = .5"/ft.

WARNING** TRUSSES REQUIRE EXTREME CARE IN FABRICATION, HANDLING, SHIPPING, INSTALLING AND BRACING. REFRAIN FROM MAKING ANY CHANGES TO THE TRUSS DESIGN WITHOUT THE WRITTEN CONSENT OF THE DESIGNER. THE TRUSS DESIGNER SHALL BE RESPONSIBLE FOR THE DESIGN AND THE TRUSS SHALL BE PROPERLY ATTACHED TO THE RIGID CEILING.

****IMPORTANT**** FURNISH A COPY OF THIS DESIGN TO THE INSTALLATION CONTRACTOR. ALPINE ENGINEERED PRODUCTS, INC. SHALL NOT BE RESPONSIBLE FOR ANY DEVIATION FROM THIS DESIGN. ANY FAILURE TO BUILD THE TRUSS IN CONFORMANCE WITH THE DESIGN OR FABRICATING, HANDLING, SHIPPING, INSTALLING & BRACING OF TRUSSES DESIGN CONFORMS WITH APPLICABLE PROVISIONS OF AIAA (NATIONAL DESIGN SPEC. BY AIAA) AND TPI. ALPINE CONNECTOR PLATES ARE MADE OF 20/18/16GA (M/H/S/K) ASTM A653 GRADE 40/60 (M, K/H/S) GALV. STEEL. APPLY PLATES TO EACH FACE OF TRUSS AND, UNLESS OTHERWISE LOCATED ON THIS DESIGN, POSITION PER DRAWINGS 160A-Z. ANY INSPECTION OF PLATES FOLLOWED BY (1) SHALL BE PER ANNEX A3 OF TPI-2002 SEC.3. A SEAL ON THIS DRAWING INDICATES ACCEPTANCE OF PROFESSIONAL ENGINEERING RESPONSIBILITY SOLELY FOR THE TRUSS COMPONENT DESIGN SHOWN. THE SUSTAINABILITY AND USE OF THIS COMPONENT FOR ANY BUILDING IS THE RESPONSIBILITY OF THE BUILDING DESIGNER PER ANSI/TPI 1 SEC. 2.

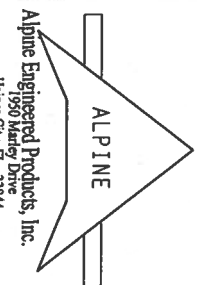

Alpine Engineered Products, Inc.
 1990 Marley Drive
 Holmes City, FL 32844
 Scale of: 1/8" = 1'-0"

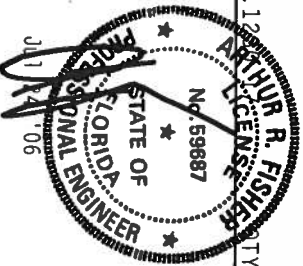

TC LL	20.0 PSF	REF	R487 - 57564
TC DL	10.0 PSF	DATE	07/24/06
BC DL	10.0 PSF	DRW	HCUSR487 06205043
BC LL	0.0 PSF	HC-ENG	TCE/AF
TOT. LD.	40.0 PSF	SEQN-	10905
DUR. FAC.	1.25		
SPACING	24.0"	JREF-	1SZ6487 Z01

Top chord 2x4 SP #2 Dense
 Bot chord 2x4 SP #2 Dense
 Webs 2x4 SP #3

In lieu of structural panels or rigid ceiling use purlins to brace TC @ 24" OC, BC @ 24" OC.

Refer to DMG PIGBACKA0405 or PIGBACKB0405 for piggyback details. PORTION OF TRUSS UNDER PIGGYBACK IS TO BE BRACED @ 24" OC, UNLESS OTHERWISE SPECIFIED.

110 mph wind, 15.00 ft mean hgt, ASCE 7-02, CLOSED bldg, not located within 4.50 ft from roof edge, CAT II, EXP B, wind TC DL=5.0 psf, wind BC DL=5.0 psf.

Deflection meets L/360 live and L/240 total load. Creep increase factor for dead load is 1.50.

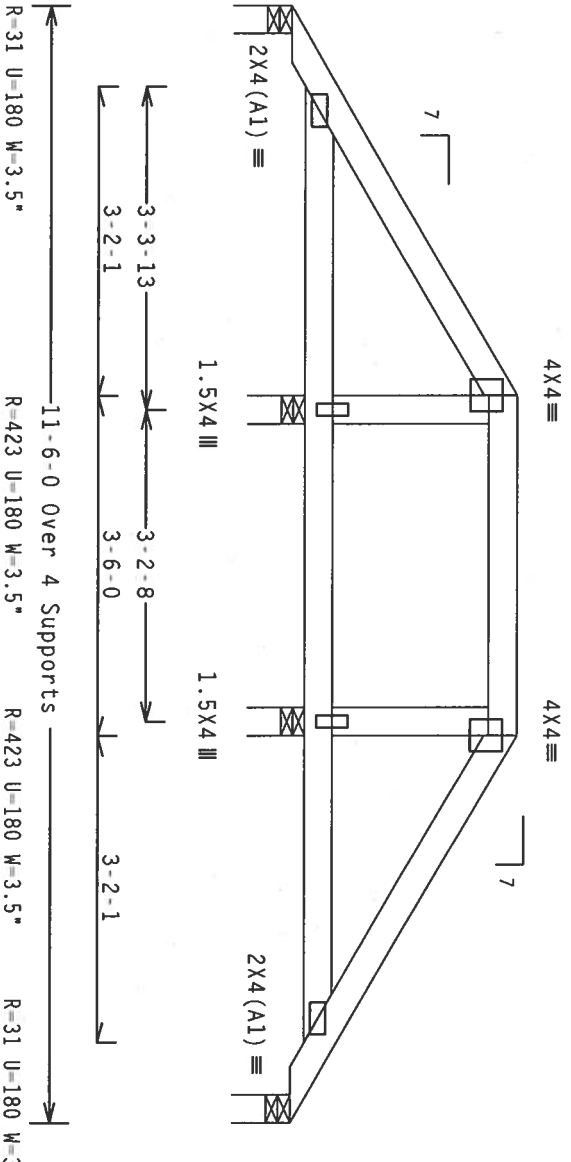

PLT TYP. Wave

Design Crit: TP1-2002(STD)/FBC
 Cq/RT=1.00(1.25)/10(0)

7.24.1

FL/-/4/-/1/R/-

Scale = .5"/ft.

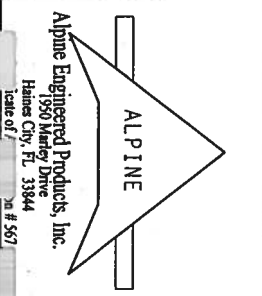

ALPINE ENGINEERED PRODUCTS, INC.
 1550 Maiter Drive
 Gainesville, FL 33844
 Phone: 352/333-5577
 Fax: 352/333-5578

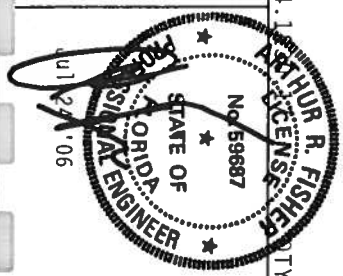

TC LL	20.0 PSF	REF	R487-57565
TC DL	10.0 PSF	DATE	07/24/06
BC DL	10.0 PSF	DRW	HCUSR487 06205044
BC LL	0.0 PSF	HC-ENG	TCE/AF
TOT. LD.	40.0 PSF	SEQN-	10904
DUR. FAC.	1.25		
SPACING	24.0"	JRFF-	1SZ6A87 201

Top chord 2x4 SP #2 Dense
 Bot chord 2x4 SP #2 Dense
 Webs 2x4 SP #3

In lieu of structural panels or rigid ceiling use purlins to brace TC @ 24" OC, BC @ 24" OC.

Refer to DWG PIGBACKA0405 or PIGBACKB0405 for piggyback details. PORTION OF TRUSS UNDER PIGGYBACK IS TO BE BRACED @ 24" OC, UNLESS OTHERWISE SPECIFIED.

110 mph wind, 21.95 ft mean hgt, ASCE 7-02, CLOSED bldg, not located within 4.50 ft from roof edge, CAT II, EXP B, wind TC DL=5.0 psf, wind BC DL=1.2 psf.

Deflection meets L/360 live and L/240 total load. Creep increase factor for dead load is 1.50.

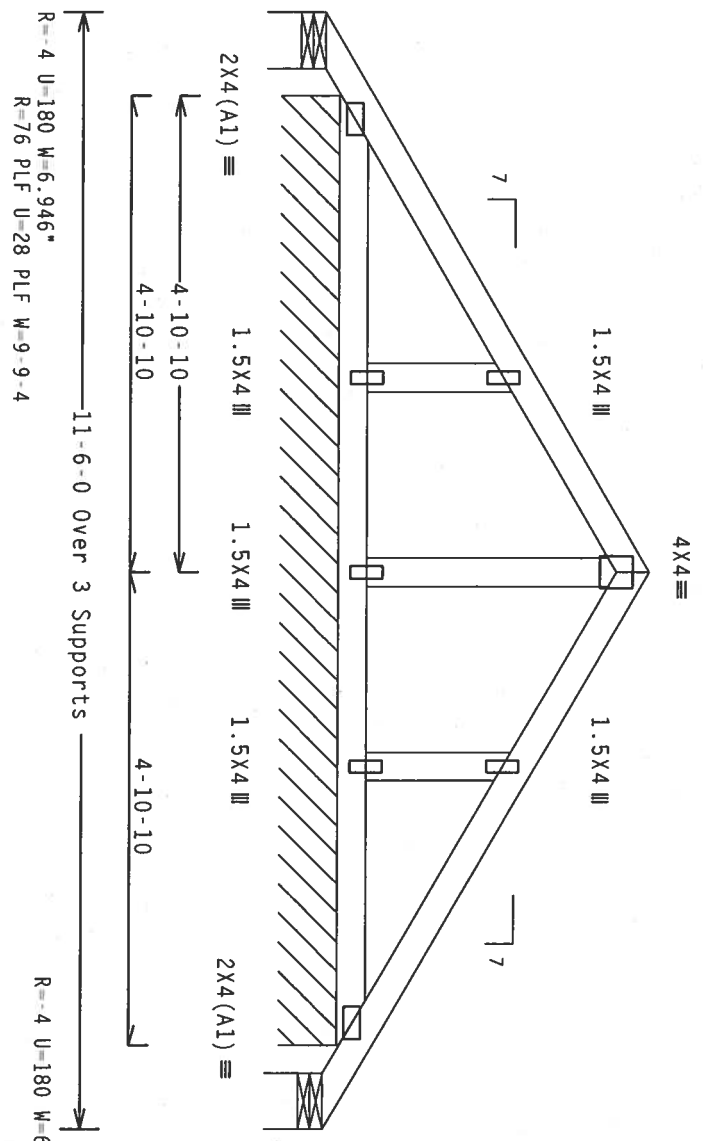

PLT TYP. Wave

Design Crit: TPI-2002(STD)/FBC
 Cq/RT=1.00(1.25)/10(0) 7.24.12

****WARNING**** TRUSSES REQUIRE EXTREME CARE IN FABRICATION, HANDLING, SHIPPING, INSTALLING AND BRACING. REFER TO BCST 1.03 (BOLTING COMPONENT SAFETY INFORMATION), PUBLISHED BY TPI (TRUSS PLATE INSTITUTE, 583 DUNFORD DR., SUITE 200, MADISON, MI 48119) AND TRCA (WOOD TRUSS COUNCIL OF AMERICA, 6100 ENTERPRISE LN., DOWNSBORO, OH 43026) FOR PERFORMING THESE FUNCTIONS. UNLESS OTHERWISE INDICATED, TOP CHORD SHALL HAVE PROPERLY ATTACHED STRUCTURAL PANELS AND BOTTOM CHORD SHALL HAVE A PROPERLY ATTACHED RIGID CEILING.

****IMPORTANT**** FURNISH A COPY OF THIS DESIGN TO THE INSTALLATION CONTRACTOR. ALPINE ENGINEERED PRODUCTS, INC. SHALL NOT BE RESPONSIBLE FOR ANY DEVIATION FROM THIS DESIGN. ANY FAILURE TO BUILDING TRUSS IN CONFORMANCE WITH TPI: OR FABRICATING, HANDLING, SHIPPING, INSTALLING AND BRACING OF TRUSSES. DESIGN CONFORMS WITH APPLICABLE PROVISIONS OF NDS (NATIONAL DESIGN SPEC. BY ARMY) AND TPI. ALPINE CONNECTOR PLATES ARE MADE OF 20/18/16GA (M./H./S./K) ASTM A653 GRADE 40/60 (N./K./H./S) GALV. STEEL. APPLY PLATES TO EACH FACE OF TRUSS AND, UNLESS OTHERWISE LOCATED ON THIS DESIGN, POSITION PER DRAWING 160A.2. ANY INSPECTION OF PLATES FOLLOWED BY (1) SHALL BE PER AMEX A3 OF TPI-2002 SEC.3. A SEAL ON THIS DRAWING INDICATES ACCEPTANCE OF PROFESSIONAL ENGINEERING RESPONSIBILITY SOCIETY FOR THE TRUSS COMPONENT DESIGN SHOWN. THE SUSTAINABILITY AND USE OF THIS COMPONENT FOR ANY BUILDING IS THE RESPONSIBILITY OF THE BUILDING DESIGNER PER ANSI/TPI 1 SEC. 2.



Alpine Engineered Products, Inc.
 1950 Menden Drive
 Haines City, FL 33844
 Tel: 888-257-5672

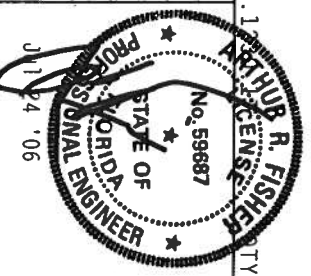

TC LL	20.0 PSF	REF	R487-57566
TC DL	10.0 PSF	DATE	07/24/06
BC DL	2.0 PSF	DRW	HCUR487 06205045
BC LL	0.0 PSF	HC-ENG	TCE/AF
TOT. LD.	32.0 PSF	SEQN-	11041
DUR. FAC.	1.25		
SPACING	24.0"		

Scale = .5"/ft.

DRWF - 1526487 201

Top chord 2x4 SP #2 Dense
 Bot chord 2x4 SP #2 Dense
 Webs 2x4 SP #3

In lieu of structural panels or rigid ceiling use purlins to brace TC @ 24" OC, BC @ 24" OC.

Refer to DWG PIGBACKA0405 or PIGBACKB0405 for piggyback details. PORTION OF TRUSS UNDER PIGGYBACK IS TO BE BRACED @ 24" OC, UNLESS OTHERWISE SPECIFIED.

110 mph wind, 21.95 ft mean hgt, ASCE 7-02, CLOSED bldg, not located within 4.50 ft from roof edge, CAT II, EXP B, wind TC DL=5.0 psf, wind BC DL=1.2 psf.

Deflection meets L/360 live and L/240 total load. Creep increase factor for dead load is 1.50.

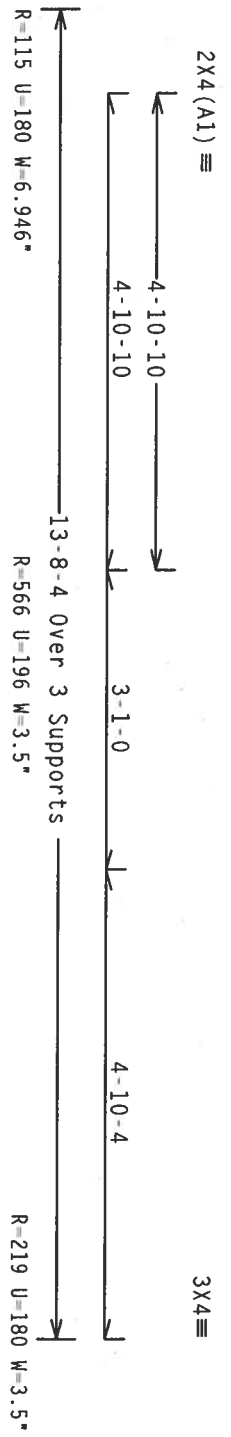
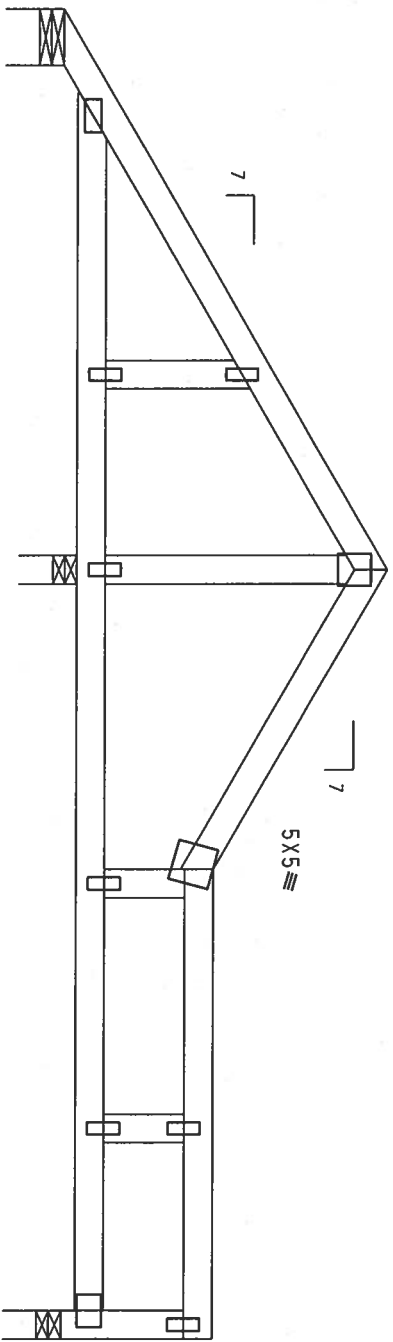

Note: All plates are 1.5X4 Except As Shown.
 PLT TYP. Wave

Design Crit: TPI-2002(STD)/FBC
 Cq/RT=1.00(1.25)/10(0)

7.24.11

FL/-/4/-/1-/R/-

Scale = .5"/ft.

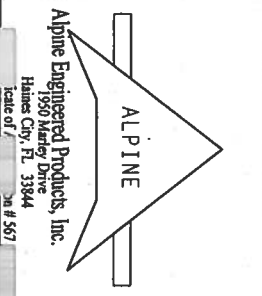

Alpine Engineered Products, Inc.
 1950 Marley Drive
 Haines City, FL 33844
 Scale of 1/4" = 1'-0"

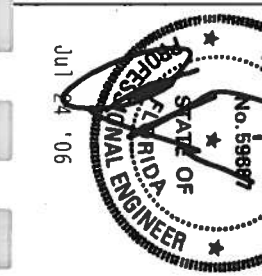

TC LL	20.0 PSF	REF	R487 - 57567
TC DL	10.0 PSF	DATE	07/24/06
BC DL	2.0 PSF	DRW	HCUSR487 06205046
BC LL	0.0 PSF	HC-ENG	TCE/JAF
TOT. LD.	32.0 PSF	SEON-	118019
DUR. FAC.	1.25		
SPACING	24.0"	JREF -	1SZ6487 Z01

TOP chord 2x4 SP #2 Dense
Bot chord 2x4 SP #2 Dense
Webs 2x4 SP #3

In lieu of structural panels or rigid ceiling use purlins to brace TC @ 24" OC, BC @ 24" OC.

Refer to DMG PIGBACKA0405 or PIGBACKB0405 for piggyback details. PORTION OF TRUSS UNDER PIGGYBACK IS TO BE BRACED @ 24" OC, UNLESS OTHERWISE SPECIFIED.

110 mph wind, 21.95 ft mean hgt, ASCE 7-02, CLOSED bldg, not located within 4.50 ft from roof edge, CAT II, EXP B, Wind TC DL=5.0 psf, wind BC DL=1.2 psf.

Right end vertical not exposed to wind pressure.
Deflection meets L/360 live and L/240 total load. Creep increase factor for dead load is 1.50.

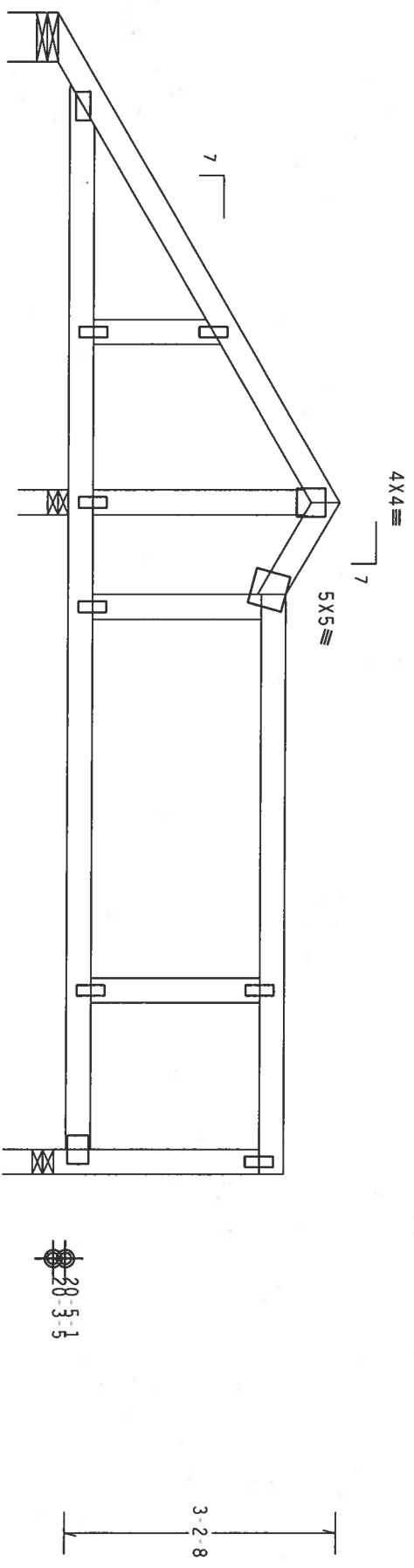

R-139 U-180 W-6.946" R-235 U-180 W-3.5"
R-525 U-209 W-3.5" 13-8-4 Over 3 Supports

Note: All Plates Are 1.5X4 Except As Shown.
Design Crit: TPI-2002(STD)/FBC
Cq/RT=1.00 (1.25)/10(0) 7.24.1

PLT TYP. Wave

WARNING** TRUSSES REQUIRE EXTREME CARE IN FABRICATION, HANDLING, SHIPPING, INSTALLING AND BRACING. REFER TO BC31 Q3 (BUILDING COMPONENT SAFETY INFORMATION), PUBLISHED BY TPI (TRUSS PLATE INSTITUTE, 503 MADISON, WISCONSIN, 53718) AND WCA (WOOD TRUSS COUNCIL OF AMERICA, 6300 ENTERPRISE LN, TOP CHORD SHALL HAVE PROPERLY ATTACHED STRUCTURAL PANELS AND BOTTOM CHORD SHALL HAVE A PROPERLY ATTACHED RIGID CEILING.

IMPORTANT** FURNISH A COPY OF THIS DESIGN TO THE INSTALLATION CONTRACTOR. ALPINE ENGINEERED PRODUCTS, INC. SHALL NOT BE RESPONSIBLE FOR ANY DEVIATION FROM THIS DESIGN. ANY FAILURE TO BUILD THE TRUSS IN CONFORMANCE WITH TPI: OR FABRICATING, HANDLING, SHIPPING, INSTALLING & BRACING OF TRUSSES DESIGN CONFORMS WITH APPLICABLE PROVISIONS OF NDS (NATIONAL DESIGN SPEC. BY AREA) AND TPI. ALPINE CONNECTOR PLATES ARE MADE OF 20/18/16GA (K/H/S/K) ASTM A653 GRADE 40/60 (K/H/S) GALV. STEEL. APPLY PLATES TO EACH FACE OF TRUSS AND, UNLESS OTHERWISE LOCATED ON THIS DESIGN, POSITION PER DRAWINGS 160A-Z. ANY INSPECTION OF PLATES FOLLOWED BY (1) SHALL BE PER AMEX AS OF TPI-1-2002 SEC.3. A SEAL ON THIS DRAWING INDICATES ACCEPTANCE OF PROFESSIONAL ENGINEERING RESPONSIBILITY SOLELY FOR THE TRUSS COMPONENT DESIGN SHOWN. THE SUITABILITY AND USE OF THIS COMPONENT FOR ANY BUILDING IS THE RESPONSIBILITY OF THE BUILDING DESIGNER PER ANSI/TPI 1 SEC. 2.

Alpine Engineered Products, Inc.
1950 Marley Drive
Haines City, FL 33844
Tel: 857

TC LL	20.0 PSF	REF	R487 - 57568
TC DL	10.0 PSF	DATE	07/24/06
BC DL	2.0 PSF	DRW	HCURS487 06205047
BC LL	0.0 PSF	HC-ENG	TCE/AF
TOT. LD.	32.0 PSF	SEQN	118026
DUR. FAC.	1.25		
SPACING	24.0"		

Top chord 2x4 SP #2 Dense
 Bot chord 2x4 SP #2 Dense
 Webs 2x4 SP #3
 :Stack Chord SC1 2x4 SP #2 Dense:
 :Stack Chord SC2 2x4 SP #2 Dense:

See DWGS A11015EE0405 for more requirements.

In lieu of structural panels or rigid ceiling use purlins to brace TC @ 24" OC, BC @ 24" OC.

Deflection meets L/360 live and L/240 total load. Creep increase factor for dead load is 1.50.

+ Member to be laterally braced for horizontal wind loads.
 + Bracing system to be designed and furnished by others.

110 mph wind, 15.00 ft mean hgt, ASCE 7-02, CLOSED bldg, located anywhere in roof, CAT II, EXP B, wind TC DL=5.0 psf, wind BC DL=5.0 psf.
 Gable end supports 8" max rake overhang.

Stacked top chord must NOT be notched or cut in area (NML).
 Dropped top chord braced at 24" o.c. intervals. Attach stacked top chord (SC) to dropped top chord in noticable area using 3x4 tie-plates 24" o.c. Center plate on stacked/dropped chord interface, plate length perpendicular to chord length. Splice top chord in noticable area using 3x6.

The Building Designer is responsible for the design of the roof and ceiling diaphragms, gable end shear walls, and supporting shear walls. Shear walls must provide continuous lateral restraint to the gable end. All connections to be designed by the Building Designer.

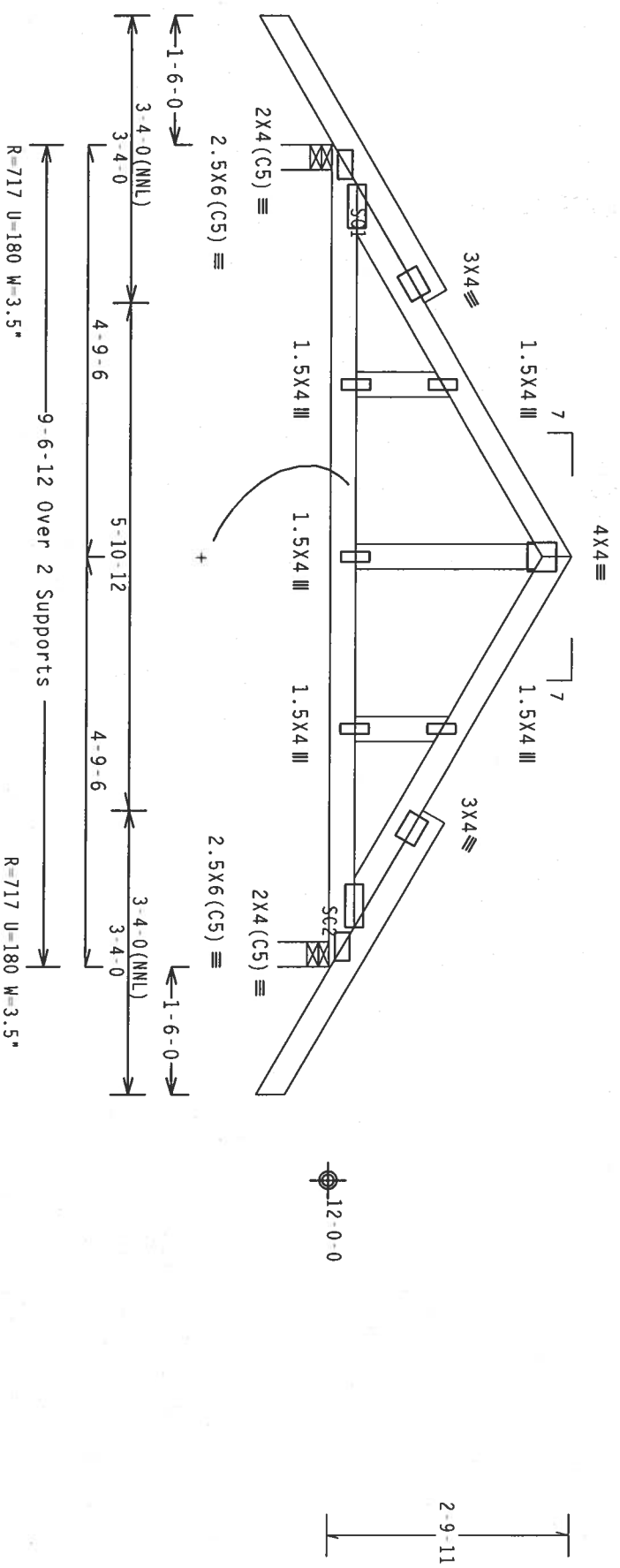

PLT TYP. Wave

Design Crit: TPI-2002(STD)/FBC
 Cq/RT=1.00(1.25/110(0))

7.24.12

FL-/4/-/R/-

Scale = .5"/ft.

****WARNING**** TRUSSES REQUIRE EXTREME CARE IN FABRICATION, HANDLING, SHIPPING, INSTALLING AND BRACING. READING OF THIS DRAWING IS THE RESPONSIBILITY OF THE USER. THE USER SHALL BE RESPONSIBLE FOR THE PROPER INSTALLATION OF THE TRUSS SYSTEM. THE USER SHALL BE RESPONSIBLE FOR THE PROPER INSTALLATION OF THE TRUSS SYSTEM. THE USER SHALL BE RESPONSIBLE FOR THE PROPER INSTALLATION OF THE TRUSS SYSTEM.

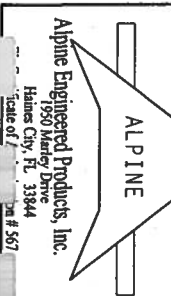

ALPINE ENGINEERED PRODUCTS, INC.
 1950 Marney Drive
 Haines City, FL 33844
 Phone: 888-357-5672

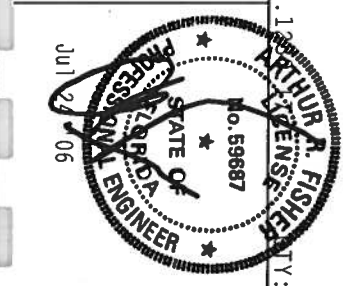

TC LL	20.0 PSF	REF	R487--	57570
TC DL	10.0 PSF	DATE	07/24/06	
BC DL	10.0 PSF	DRW	HCUSR487	06205049
BC LL	0.0 PSF	HC-ENG	TCE/AF	
TOT.LD.	40.0 PSF	SEQN-	10991	
DUR.FAC.	1.25			
SPACING	SEE ABOVE			

JREF-1526487 Z01

Top chord 2x4 SP #2 Dense
 Bot chord 2x8 SP SS
 Webs 2x4 SP #3

SPECIAL LOADS

(LUMBER DUR. FAC. = 1.25 / PLATE DUR. FAC. = 1.25)

TC - From	63 PLF at 5.63 to	63 PLF at 9.00
BC - From	20 PLF at 0.00 to	20 PLF at 7.50
BC - From	5 PLF at 7.50 to	5 PLF at 9.00
PLT - 14 LB Conc.	Load at (1.94, 11.34),	(3.75, 11.34), (5.56, 11.34)
PLB - 213 LB Conc.	Load at (1.32, 10.04)	
PLB - 4 LB Conc.	Load at (1.94, 10.04),	(3.75, 10.04), (5.56, 10.04)
PLB - 3409 LB Conc.	Load at (3.35, 10.04)	
PLB - 1668 LB Conc.	Load at (5.29, 10.04)	

Provide connection for concentrated load(s) shown.

2 COMPLETE TRUSSES REQUIRED

Nailing Schedule: (12d Common @ 0.148"x3.25", min.) nails

Top Chord: 1 Row @ 12.00" o.c.
 Bot Chord: 2 Rows @ 5.50" o.c. (Each Row)
 Webs : 1 Row @ 4" o.c.
 Use equal spacing between rows and stagger nails in each row to avoid splitting.

110 mph wind, 15.00 ft mean hgt, ASCE 7-02, CLOSED bldg, located anywhere in roof, CAT II, EXP B, wind TC DL=5.0 psf, wind BC DL=5.0 psf.

In lieu of structural panels or rigid ceiling use purlins to brace TC @ 24" OC, BC @ 24" OC.

Deflection meets L/360 live and L/240 total load. Creep increase factor for dead load is 1.50.

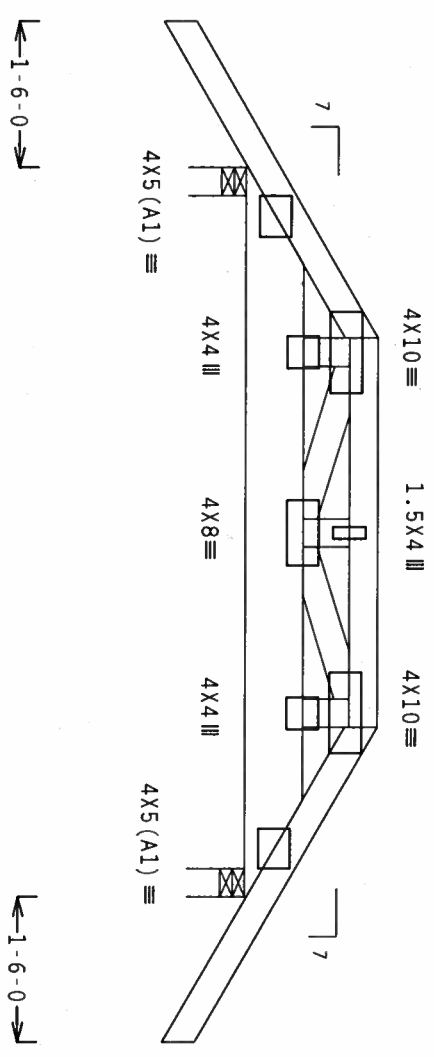

1-9-0 4-0-0 1-9-0

1-6-0 1-6-0

R=2989 U=457 W=3.5"

R=3185 U=689 W=3.5"

PLT TYP. Wave

Design Crit: TPI-2002(STD) / FBC
 Cq/RT=1.00 (1.25) / 10 (0) 7.24.1

****WARNING**** TRUSSES REQUIRE EXTREME CARE IN FABRICATION, HANDLING, SHIPPING, INSTALLING AND BRACING. REFER TO BEST PRACTICES FOR TRUSS CONSTRUCTION AND CONNECTIONS. ALL TRUSSES SHALL BE CONSTRUCTED IN ACCORDANCE WITH THE TPI-2002 (STD) / FBC. ALL TRUSSES SHALL BE CONSTRUCTED IN ACCORDANCE WITH THE TPI-2002 (STD) / FBC. ALL TRUSSES SHALL BE CONSTRUCTED IN ACCORDANCE WITH THE TPI-2002 (STD) / FBC.

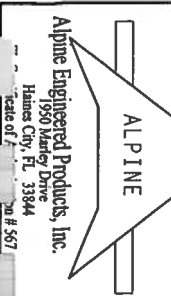

****IMPORTANT**** FURNISH A COPY OF THIS DESIGN TO THE INSTALLATION CONTRACTOR. ALPINE ENGINEERED PRODUCTS, INC. SHALL NOT BE RESPONSIBLE FOR ANY DEVIATION FROM THIS DESIGN. ANY FAILURE TO BUILD THE TRUSS IN CONFORMANCE WITH TPI-2002 (STD) / FBC OR FABRICATING, HANDLING, SHIPPING, INSTALLING & BRACING OF TRUSSES DESIGN CONFORMS WITH APPLICABLE PROVISIONS OF NDS (NATIONAL DESIGN SPEC. BY AIAA) AND TPI-2002 (STD) / FBC. CONNECTOR PLATES ARE MADE OF 20/18/16GA (M, H/S/K) ASTM A653 GRADE 40/60 (M, K/H/S) GALV. STEEL. APPLY PLATES TO EACH FACE OF TRUSS AND, UNLESS OTHERWISE LOCATED ON THIS DESIGN, POSITION PER DRAWINGS 160A-Z. ANY INSPECTION OF PLATES FOLLOWED BY (1) SHALL BE PER ANNEX A3 OF TPI-2002 SEC. 3.3. A SEAL ON THIS DRAWING INDICATES ACCEPTANCE OF PROFESSIONAL ENGINEERING RESPONSIBILITY SOLELY FOR THE TRUSS COMPONENT DESIGN SHOWN. THE SUSTAINABILITY AND USE OF THIS COMPONENT FOR ANY BUILDING IS THE RESPONSIBILITY OF THE BUILDING DESIGNER PER ANSI/TPI 1 SEC. 2.

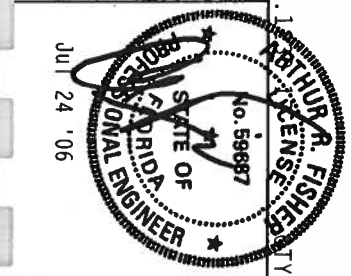

TC LL	20.0 PSF	REF R487 - 57572
TC DL	10.0 PSF	DATE 07/24/06
BC DL	10.0 PSF	DRW HCUR487 06205051
BC LL	0.0 PSF	HC-ENG TCE/AF
TOT. LD.	40.0 PSF	SEQN - 11026
DUR. FAC.	1.25	

ASCE 7-02: 110 MPH WIND SPEED, 15' MEAN HEIGHT, ENCLOSED, I = 1.00, EXPOSURE C

MAX GABLE VERTICAL LENGTH		GABLE VERTICAL SPECIES		BRACE		NO BRACES		GROUP A		GROUP B		GROUP A		GROUP B		GROUP A		GROUP B																																																																												
SPACING	2X4	SPECIES	GRADE	NO	BRACES	GROUP A	GROUP B	GROUP A	GROUP B	GROUP A	GROUP B	GROUP A	GROUP B	GROUP A	GROUP B	GROUP A	GROUP B	GROUP A	GROUP B																																																																											
																				(1) 1X4 "L" BRACE *	(1) 2X4 "L" BRACE *	(2) 2X4 "L" BRACE *	(1) 2X6 "L" BRACE **	(1) 2X6 "L" BRACE *	(2) 2X6 "L" BRACE **																																																																					
12" O.C.	DFL	SPF	#1 / #2	3' 10"	6' 8"	6' 10"	7' 11"	8' 1"	9' 5"	9' 8"	12' 5"	12' 9"	14' 0"	14' 0"	14' 0"	14' 0"	14' 0"	14' 0"	14' 0"	14' 0"																																																																										
																					SPF	#3	3' 9"	6' 0"	6' 0"	7' 11"	7' 11"	9' 5"	9' 5"	12' 3"	12' 4"	14' 0"	14' 0"	14' 0"	14' 0"	14' 0"	14' 0"	14' 0"	14' 0"																																																							
																																								HF	STANDARD	3' 9"	5' 2"	5' 2"	6' 9"	6' 9"	9' 1"	10' 7"	10' 7"	14' 0"	14' 0"	14' 0"	14' 0"	14' 0"	14' 0"	14' 0"	14' 0"	14' 0"																																				
																																																											SP	#1	4' 3"	6' 8"	7' 2"	7' 11"	8' 6"	9' 5"	10' 2"	12' 5"	13' 5"	14' 0"	14' 0"	14' 0"	14' 0"	14' 0"	14' 0"	14' 0"																		
																																																																													SP	#2	4' 0"	6' 2"	6' 2"	7' 11"	8' 1"	9' 5"	9' 11"	12' 5"	12' 8"	14' 0"	14' 0"	14' 0"	14' 0"	14' 0"	14' 0"	14' 0"
SPF	#1 / #2	4' 5"	7' 8"	7' 4"	9' 1"	10' 10"	11' 1"	14' 0"	14' 0"	14' 0"	14' 0"	14' 0"	14' 0"	14' 0"	14' 0"	14' 0"	14' 0"																																																																													
																		SPF	#3	4' 4"	7' 4"	7' 4"	9' 1"	10' 10"	10' 10"	14' 0"	14' 0"	14' 0"	14' 0"	14' 0"	14' 0"	14' 0"	14' 0"	14' 0"																																																												
																																			HF	STANDARD	4' 4"	6' 4"	6' 4"	8' 4"	8' 4"	10' 10"	10' 10"	14' 0"	14' 0"	14' 0"	14' 0"	14' 0"	14' 0"	14' 0"	14' 0"																																											
																																																				SP	#1	4' 10"	7' 8"	8' 3"	9' 1"	9' 9"	10' 10"	11' 4"	14' 0"	14' 0"	14' 0"	14' 0"	14' 0"	14' 0"	14' 0"	14' 0"																										
																																																																					SP	#2	4' 9"	7' 8"	8' 3"	9' 1"	9' 9"	10' 10"	11' 8"	14' 0"	14' 0"	14' 0"	14' 0"	14' 0"	14' 0"	14' 0"	14' 0"									
																																																																																						DFL	STANDARD	4' 6"	7' 6"	7' 7"	9' 1"	9' 6"	10' 10"	11' 4"
SPF	#1 / #2	4' 5"	6' 5"	6' 5"	8' 6"	8' 6"	10' 10"	11' 1"	13' 3"	13' 3"	14' 0"	14' 0"	14' 0"	14' 0"	14' 0"	14' 0"																																																																														
																	SPF	#3	4' 6"	7' 6"	7' 6"	9' 1"	9' 6"	10' 10"	11' 4"	14' 0"	14' 0"	14' 0"	14' 0"	14' 0"	14' 0"	14' 0"	14' 0"																																																													
																																		DFL	STANDARD	4' 5"	6' 5"	6' 5"	8' 6"	8' 6"	10' 3"	11' 11"	12' 3"	14' 0"	14' 0"	14' 0"	14' 0"	14' 0"	14' 0"	14' 0"																																												
																																																			SPF	#1	4' 9"	8' 5"	8' 5"	10' 0"	10' 0"	11' 11"	11' 11"	14' 0"	14' 0"	14' 0"	14' 0"	14' 0"	14' 0"	14' 0"	14' 0"																											
																																																																				SPF	#3	4' 9"	8' 5"	8' 5"	10' 0"	10' 0"	11' 11"	11' 11"	14' 0"	14' 0"	14' 0"	14' 0"	14' 0"	14' 0"	14' 0"	14' 0"										
																																																																																					HF	STANDARD	4' 9"	7' 3"	7' 3"	9' 7"	9' 7"	11' 11"	11' 11"	14' 0"
SP	#1	5' 4"	8' 5"	9' 1"	10' 0"	10' 0"	11' 11"	12' 10"	14' 0"	14' 0"	14' 0"	14' 0"	14' 0"	14' 0"	14' 0"																																																																															
																SP	#2	5' 3"	8' 5"	9' 1"	10' 0"	10' 0"	11' 11"	12' 10"	14' 0"	14' 0"	14' 0"	14' 0"	14' 0"	14' 0"	14' 0"																																																															
																																DFL	STANDARD	5' 0"	8' 5"	8' 5"	10' 0"	10' 0"	11' 11"	12' 6"	14' 0"	14' 0"	14' 0"	14' 0"	14' 0"	14' 0"	14' 0"																																															
																																																DFL	STANDARD	4' 11"	7' 5"	7' 5"	9' 10"	9' 10"	11' 11"	12' 3"	14' 0"	14' 0"	14' 0"	14' 0"	14' 0"	14' 0"	14' 0"																															

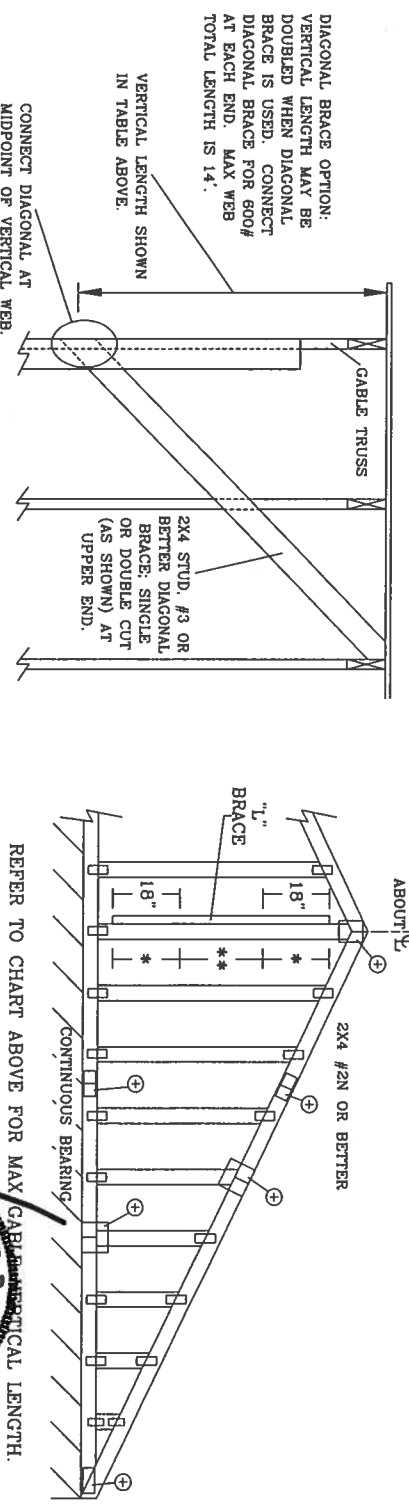

ALPINE
ALPINE ENGINEERED PRODUCTS, INC.
POMPANO BEACH, FLORIDA

DIAGONAL BRACE OPTION:
VERTICAL LENGTH MAY BE DOUBLED WHEN DIAGONAL BRACE IS USED. CONNECT DIAGONAL BRACE FOR 600# AT EACH END. MAX WEB TOTAL LENGTH IS 14'.

VERTICAL LENGTH SHOWN IN TABLE ABOVE.

CONNECT DIAGONAL AT MIDPOINT OF VERTICAL WEB.

2X4 STUD, #3 OR BETTER DIAGONAL BRACE. SINGLE OR DOUBLE CUT (AS SHOWN) AT UPPER END.

REFER TO CHART ABOVE FOR MAX GABLE VERTICAL LENGTH.

SYMMETRIC ABOUT C

2X4 #2N OR BETTER

CONTINUOUS BEARING

MAX. TOT. LD. 60 PSF

MAX. SPACING 24.0"

REF	ASCE7-02-CAB11015
DATE	04/15/05
DRWG	A11015EEO405
ENG	

BRACING GROUP SPECIES AND GRADES:	
GROUP A:	HEM-FIR STUD STANDARD
GROUP B:	DOUGLAS FIR-LARCH STUD STANDARD
GROUP A:	HEM-FIR STUD STANDARD
GROUP B:	DOUGLAS FIR-LARCH STUD STANDARD

GABLE TRUSS DETAIL NOTES:
LIVE LOAD DEFLECTION CRITERIA IS L/240.
PROVIDE UPLIFT CONNECTIONS FOR 80 PLF OVER CONTINUOUS BEARING (5 PSF TC DEAD LOAD).
GABLE END SUPPORTS LOAD FROM 4' 0" OUTLOOKERS WITH 2' 0" OVERHANG, OR 12" PLYWOOD OVERHANG.
ATTACH EACH "L" BRACE WITH 10d NAILS.
* FOR (1) "L" BRACE. SPACE NAILS AT 2' 0" O.C. IN 18" END ZONES AND 4' 0" O.C. BETWEEN ZONES.
** FOR (2) "L" BRACES. SPACE NAILS AT 3' 0" O.C. IN 18" END ZONES AND 6' 0" O.C. BETWEEN ZONES.
"L" BRACING MUST BE A MINIMUM OF 80% OF WEB MEMBER LENGTH.

GABLE VERTICAL PLATE SIZES	
VERTICAL LENGTH	NO SPLICE
LESS THAN 4' 0"	1X4 OR 2X3
GREATER THAN 4' 0" BUT LESS THAN 11' 6"	2X4
GREATER THAN 11' 6"	2.5X4

+ REFER TO COMMON TRUSS DESIGN FOR PEAK SPLICE AND HEEL PLATES.

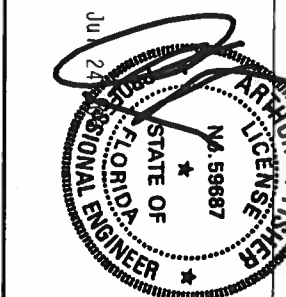

GABLER DETAIL FOR LET-IN VERTICALS

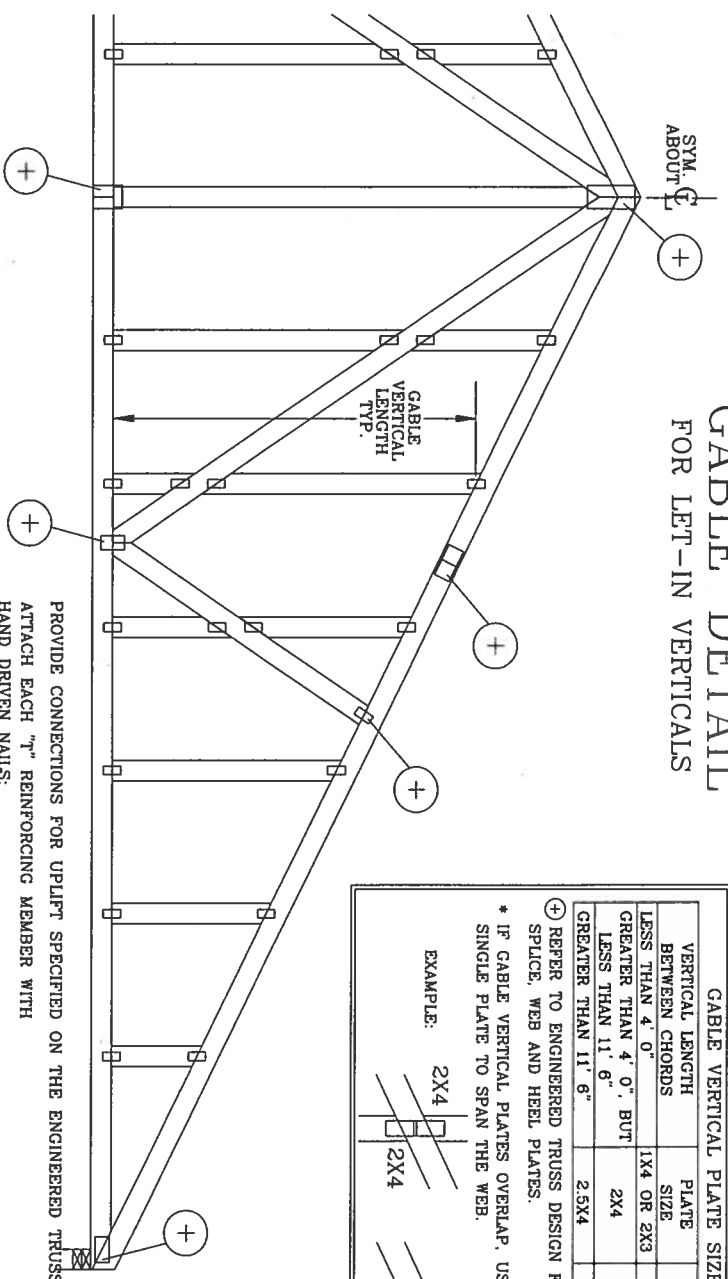

GABLER VERTICAL PLATE SIZES			
VERTICAL LENGTH BETWEEN CHORDS	PLATE SIZE	IF PLATES OVERLAP*	IF PLATES OVERLAP*
LESS THAN 4' 0"	1X4 OR 2X3	2X8	2X8
GREATER THAN 4' 0", BUT LESS THAN 11' 6"	2X4	2X8	2X8
GREATER THAN 11' 6"	2.5X4	2.5X8	2.5X8

* REFER TO ENGINEERED TRUSS DESIGN FOR PEAK, SPICE, WEB AND HEEL PLATES.

⊕ IF GABLER VERTICAL PLATES OVERLAP, USE A SINGLE PLATE TO SPAN THE WEB.

EXAMPLE:

PROVIDE CONNECTIONS FOR UPLIFT SPECIFIED ON THE ENGINEERED TRUSS DESIGN. ATTACH EACH "T" REINFORCING MEMBER WITH HAND DRIVEN NAILS:
 10d COMMON (0.148" X 3.1" MIN) TOENAILS AT 4" O.C. PLUS
 (4) 16d COMMON (0.162" X 3.5" MIN) TOENAILS IN TOP AND BOTTOM CHORD.
 (4) TOENAILS IN TOP AND BOTTOM CHORD.
 8d COMMON (0.131" X 2.5" MIN) TOENAILS AT 4" O.C. PLUS
 (4) TOENAILS IN TOP AND BOTTOM CHORD.

THIS DETAIL TO BE USED WITH THE APPROPRIATE ALPINE GABLER DETAIL FOR ASCE OR SBCCI WIND LOAD.

ASCE 7-93 GABLER DETAIL DRAWINGS
 A1015EN1103, A10015EN1103, A08015EN1103, A07015EN1103
 A11030EN1103, A10030EN1103, A09030EN1103, A08030EN1103, A07030EN1103
 ASCE 7-98 GABLER DETAIL DRAWINGS
 A13015EC1103, A12015EC1103, A11015EC1103, A08515EC1103
 A13030EC1103, A12030EC1103, A11030EC1103, A08530EC1103
 ASCE 7-02 GABLER DETAIL DRAWINGS
 A13015EB0405, A12015EB0405, A11015EB0405, A08515EB0405,
 A13030EB0405, A12030EB0405, A11030EB0405, A08530EB0405

SEE APPROPRIATE ALPINE GABLER DETAIL (ASCE OR SBCCI WIND LOAD) FOR MAXIMUM UNREINFORCED GABLER VERTICAL LENGTH.

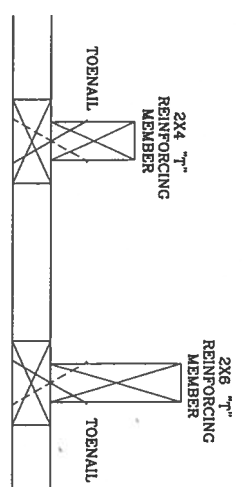

TO CONVERT FROM "L" TO "T" REINFORCING MEMBERS, MULTIPLY "T" FACTOR BY LENGTH (BASED ON GABLER VERTICAL SPECIES, GRADE AND SPACING) FOR (1) 2X4 "L" BRACE, GROUP A, OBTAINED FROM THE APPROPRIATE ALPINE GABLER DETAIL FOR ASCE OR SBCCI WIND LOAD.

MAXIMUM ALLOWABLE "T" REINFORCED GABLER VERTICAL LENGTH IS 14' FROM TOP TO BOTTOM CHORD.

WIND SPEED AND MRH	"T" REINF. MBR. SIZE	SBCCI	ASCE
110 MPH	2x4	10 %	10 %
15 FT	2x6	40 %	50 %
110 MPH	2x4	10 %	10 %
30 FT	2x6	50 %	50 %
100 MPH	2x4	10 %	10 %
15 FT	2x6	30 %	50 %
100 MPH	2x4	10 %	10 %
30 FT	2x6	40 %	40 %
90 MPH	2x4	20 %	10 %
15 FT	2x6	20 %	40 %
90 MPH	2x4	10 %	10 %
30 FT	2x6	30 %	50 %
80 MPH	2x4	10 %	20 %
15 FT	2x6	10 %	30 %
80 MPH	2x4	20 %	10 %
30 FT	2x6	20 %	40 %
70 MPH	2x4	0 %	20 %
15 FT	2x6	0 %	20 %
70 MPH	2x4	10 %	20 %
30 FT	2x6	10 %	30 %

EXAMPLE:
 ASCE WIND SPEED = 100 MPH
 MEAN ROOF HEIGHT = 30 FT
 GABLER VERTICAL = 24" O.C. SP #3
 "T" REINFORCING MEMBER SIZE = 2X4
 "L" BRACE INCREASE (FROM ABOVE) = 10% = 1.10
 (1) 2X4 "L" BRACE LENGTH = 6' 7"
 MAXIMUM "T" REINFORCED GABLER VERTICAL LENGTH 1.10 x 6' 7" = 7' 3"

REPLACES DRAWINGS GAB98117 876.719 & HC26294035



ALPINE ENGINEERED PRODUCTS, INC.
 POMPANO BEACH, FLORIDA

WARNING TRUSSES REQUIRE EXTREME CARE IN FABRICATING, HANDLING, SHIPPING, INSTALLING AND BRACING. REFER TO BC11-03 BUILDING COMPONENT SAFETY INFORMATION, PUBLISHED BY THE TRUSS PLATE INSTITUTE, 983 DUNDRIE DR., SUITE 200, MADISON, VI. 53719) AND VICA (VEDD TRUSS COUNCIL OF AMERICA, 6300 ENTERPRISE LN, MADISON, VI 53719) FOR SAFETY PRACTICES PRIOR TO PERFORMING THESE FUNCTIONS. UNLESS OTHERWISE INDICATED, TOP CHORD SHALL HAVE PROPERLY ATTACHED STRUCTURAL PANELS AND BOTTOM CHORD SHALL HAVE A PROPERLY ATTACHED RIGID CEILING.

IMPORTANT FURNISH COPY OF THIS DESIGN TO INSTALLATION CONTRACTOR. ALPINE ENGINEERED PRODUCTS, INC. SHALL NOT BE RESPONSIBLE FOR ANY DEVIATION FROM THIS DESIGN. ANY CHANGES TO BUILD THE TRUSS IN CONFORMANCE WITH TPI, DR FABRICATING, HANDLING, SHIPPING, INSTALLING & BRACING OF TRUSSES. DESIGN CONFORMS WITH APPLICABLE PROVISIONS OF NDS (NATIONAL DESIGN SPEC. BY ARRAY AND TPI. ALPINE CONNECTS PLATES ARE MADE OF 2018/16GA C/V/S/KV ASTM A653 GRADE 40/60 C/V/S/KV GALV. STEEL. APPLY PLATES TO EACH FACE OF TRUSS AND, UNLESS OTHERWISE LOCATED ON THIS DESIGN, POSITION PER DRAWINGS 160A-2. ANY INSPECTION OF PLATES FOLLOWED BY (I) SHALL BE PER ANNEK A3 OF TPI 1-2002 SEC. 3. A SEAL ON THIS DRAWING INDICATES ACCEPTANCE OF THE PROFESSIONAL ENGINEERING RESPONSIBILITY SOLELY FOR THE TRUSS COMPONENT DESIGN SHOWN. THE DESIGNER, PER ANSV/PI 1 SEC. 2

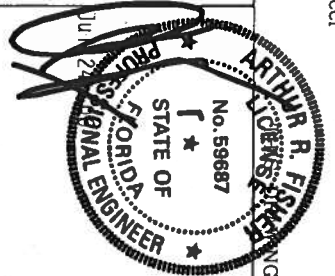

MAX TOT. LD.	60 PSF
DUR. FAC.	ANY
MAX SPACING	24.0"
REF	LET-IN VERT
DATE	04/14/05
DRWG	GBLLETIN0405
ENG	DLJ/KAR

CLB WEB BRACE SUBSTITUTION

THIS DETAIL IS TO BE USED WHEN CONTINUOUS LATERAL BRACING (CLB) IS SPECIFIED ON AN ALPINE TRUSS DESIGN BUT AN ALTERNATIVE WEB BRACING METHOD IS DESIRED.

NOTES:

THIS DETAIL IS ONLY APPLICABLE FOR CHANGING THE SPECIFIED CLB SHOWN ON SINGLE PLY SEALED DESIGNS TO T-BRACING OR SCAB BRACING.
 ALTERNATIVE BRACING SPECIFIED IN CHART BELOW MAY BE CONSERVATIVE FOR MINIMUM ALTERNATIVE BRACING, RE-RUN DESIGN WITH APPROPRIATE BRACING.

WEB MEMBER SIZE	SPECIFIED CLB BRACING	T OR L-BRACE	ALTERNATIVE BRACING SCAB BRACE
2X3 OR 2X4	1 ROW		2X4 1-2X4
2X3 OR 2X4	2 ROWS		2X6 2-2X4
2X6	1 ROW		2X4 1-2X6
2X6	2 ROWS		2X6 2-2X4(*)
2X8	1 ROW		2X6 1-2X8
2X8	2 ROWS		2X6 2-2X6(*)

T-BRACE, L-BRACE AND SCAB BRACE TO BE SAME SPECIES AND GRADE OR BETTER THAN WEB MEMBER UNLESS SPECIFIED OTHERWISE ON ENGINEER'S SEALED DESIGN.

(*) CENTER SCAB ON WIDE FACE OF WEB. APPLY (1) SCAB TO EACH FACE OF WEB.

T-BRACING OR L-BRACING:
 APPLY TO EITHER SIDE OF WEB NARROW FACE
 ATTACH WITH 16d NAILS AT 6" O.C.
 BRACE IS A MINIMUM 80% OF WEB MEMBER LENGTH

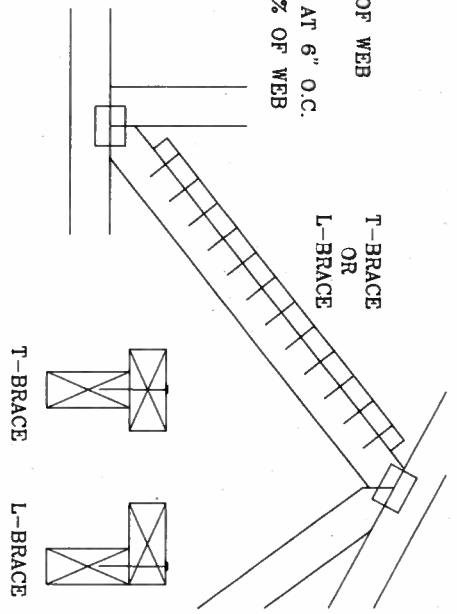

SCAB BRACING:

APPLY SCAB(S) TO WIDE FACE OF WEB. NO MORE THAN (1) SCAB PER FACE. ATTACH WITH 10d OR .128"x3" GUN NAILS AT 6" O.C. BRACE IS A MINIMUM 80% OF WEB MEMBER LENGTH

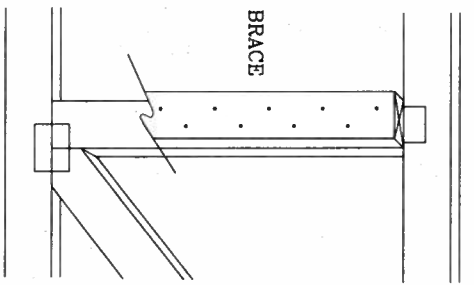

THIS DRAWING REPLACES DRAWING 579,640

ALPINE ENGINEERED PRODUCTS, INC.
 POMPANO BEACH, FLORIDA

****WARNING**** TRUSSES REQUIRE EXTREME CARE IN FABRICATING, HANDLING, SHIPPING, INSTALLING AND BRACING. REFER TO BEST 1-03 (BUILDING COMPONENT SAFETY INFORMATION), PUBLISHED BY THE TRUSS PLATE INSTITUTE, 583 DUNDORF DR., SUITE 200, MADISON, WI, 53719, AND VITCA (WOOD TRUSS COUNCIL OF AMERICA, 6300 ENTERPRISE LN, MADISON, WI 53719) FOR SAFETY PRACTICES PRIOR TO PERFORMING THESE FUNCTIONS. UNLESS OTHERWISE INDICATED, TOP CHORD SHALL HAVE PROPERLY ATTACHED STRUCTURAL PANELS AND BOTTOM CHORD SHALL HAVE A PROPERLY ATTACHED ROOF CEILING.

****IMPORTANT**** FURNISH COPY OF THIS DESIGN TO INSTALLATION CONTRACTOR. ALPINE ENGINEERED PRODUCTS, INC. SHALL NOT BE RESPONSIBLE FOR ANY DEVIATION FROM THIS DESIGN, ANY FAILURE TO BUILD THE TRUSS IN CONFORMANCE WITH THE TPI OR FABRICATING, HANDLING, SHIPPING, INSTALLING & BRACING OF TRUSSES. DESIGN CONFORMS WITH APPLICABLE PROVISIONS OF NDS NATIONAL DESIGN SPEC. BY AIA/ASD AND TPI. ALPINE CONNECTOR PLATES ARE MADE OF 2018/16GA C/H/S/KO ASTM A653 GRADE 40/50 C/H/S/S GALV. STEEL. APPLY PLATES TO EACH FACE OF TRUSS AND, UNLESS OTHERWISE LOCATED ON THIS DESIGN, POSITION PER DRAWING 1604Z. ANY INSPECTION OF PLATES FOLLOWED BY CD SHALL BE THE DESIGNER'S RESPONSIBILITY. A SEAL ON THIS DRAWING INDICATES ACCEPTANCE OF THE PROFESSIONAL ENGINEERING SEALS. IT IS THE USER'S RESPONSIBILITY TO OBTAIN THE NECESSARY PERMITS AND USE OF THIS COMPONENT FOR ANY BUILDING IS THE RESPONSIBILITY OF THE BUILDING DESIGNER, PER ANSI/TPI 1 SEC. 2.

ARTHUR R. FISHER
 No. 59687
 STATE OF FLORIDA
 PROFESSIONAL ENGINEER

TC LL	PSF	REF	CLB SUBST.
TC DL	PSF	DATE	11/26/03
BC DL	PSF	DRWG	BRCLBSUB1103
BC LL	PSF	-ENG	MLH/KAR
TOT. LD.	PSF		
DUR. FAC.			
SPACING			

PIGGYBACK DETAIL

100 MPH WIND, 30.00 FT MEAN HGT, ASCE 7-02, CLOSED BLDG.
 LOCATED ANYWHERE IN ROOF, CAT II, EXP C.
 WIND TC DL=5.0 PSF, WIND BC DL=5.0 PSF.

80 MPH WIND, 30.00 FT MEAN HGT, SBC,
 ENCLOSED BLDG, LOCATED ANYWHERE IN ROOF
 WIND TC DL=5.0 PSF, WIND BC DL=5.0 PSF.

100 MPH WIND, 30.00 FT MEAN HGT, ASCE 7-98,
 CLOSED BLDG, LOCATED ANYWHERE IN ROOF, CAT II,
 EXP. C, WIND TC DL=5.0 PSF, WIND BC DL=5.0 PSF.

NOTE: TOP CHORDS OF TRUSSES SUPPORTING PIGGYBACK CAP TRUSSES MUST BE ADEQUATELY BRACED BY SHEATHING OR PURLINS. PROVIDE DIAGONAL BRACING OR OTHER SUITABLE ANCHORAGE TO PERMANENTLY RESTRAIN PURLINS.

DETAIL A

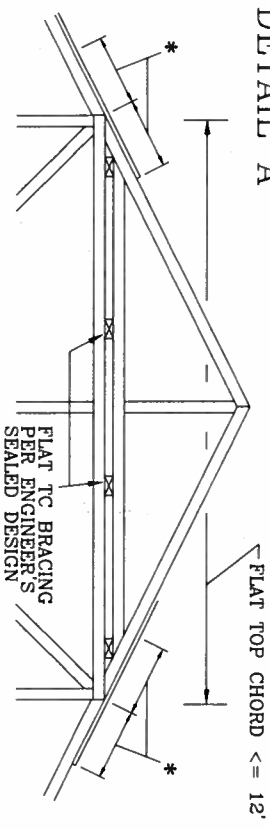

PIGGYBACK CAP TRUSS TOENAILLED TO ALL TOP CHORD BRACING WITH (2) 10d COMMON (0.148"x3") NAILS.
 * 12" MIN RIGID SHEATHING OVERLAP WITH 8d COMMON (0.131"x2.5") OR GUN NAILS IN OVERLAP ZONE SPACED AT 4" O.C.

DETAIL B

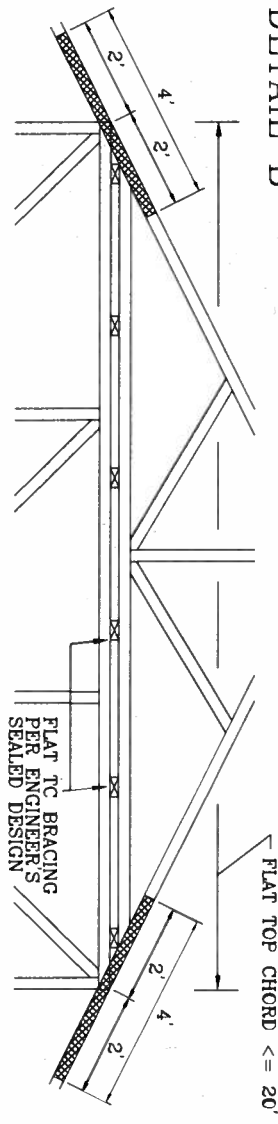

PIGGYBACK CAP TRUSS TOENAILLED TO ALL TOP CHORD BRACING WITH (2) 10d COMMON (0.148"x3") NAILS AND SECURED WITH 2X4 #3 GRADE SCAB (1 SIDE ONLY) ATTACHED WITH 10d COMMON NAILS AT 4" O.C.

DETAIL C

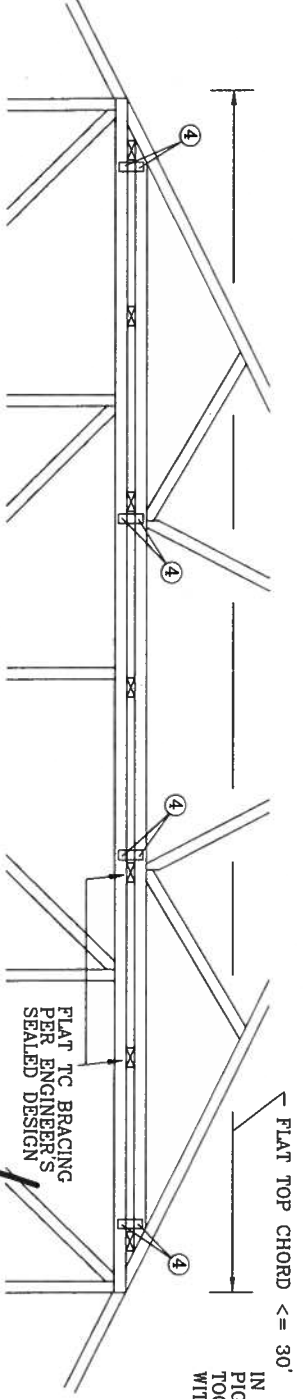

IN LIEU OF TRULOX CONNECTORS, ALPINE 62PB SPECIAL PIGGYBACK CONNECTORS MAY BE USED. SHOP APPLY TOOTHED PORTION, FIELD ATTACH TO MATING TRUSS WITH (4) 0.120" X 0.375" NAILS MINIMUM EACH FACE.

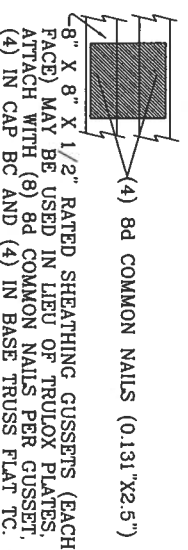

CAP TRUSS TOENAILLED TO TOP CHORD BRACING AND SECURED WITH 3X8 TRULOX PLATES (EACH FACE) AT EACH END AND AT 1/3 POINTS. CIRCLED NUMBER INDICATES REQUIRED NUMBER OF 0.120" X 1.375" NAILS PER FACE. SEE DRAWING 160TL FOR TRULOX INFORMATION.

THIS DRAWING REPLACES DRAWINGS 581.670 & 961.860

ALPINE

ALPINE ENGINEERED PRODUCTS, INC.
 POMPANO BEACH, FLORIDA

WARNING: TRUSSES REQUIRE EXTREME CARE IN FABRICATING, HANDLING, SHIPPING, INSTALLING AND BRACING. REFER TO BC31-03 BUILDING COMPONENT SAFETY INFORMATION, PUBLISHED BY TPI TRUSS PLATE INSTITUTE, 583 DUNDRIED DR., SUITE 200, MADISON, VI, 53719, AND AIAA (WOOD TRUSS COUNCIL OF AMERICA, 6300 ENTERPRISE LN, MADISON, VI 53719) FOR SAFETY PRACTICES PRIOR TO PERFORMING THESE FUNCTIONS. UNLESS OTHERWISE INDICATED, TOP CHORD SHALL HAVE PROPERLY ATTACHED STRUCTURAL PANELS AND BOTTOM CHORD SHALL HAVE A PROPERLY ATTACHED RIGID CEILING.

IMPORTANT: FURNISH COPY OF THIS DESIGN TO INSTALLATION CONTRACTOR. ALPINE ENGINEERED PRODUCTS, INC. SHALL NOT BE RESPONSIBLE FOR ANY DEVIATION FROM THIS DESIGN, ANY FAILURE TO BUILD THE TRUSS IN CONFORMANCE WITH TPI OR FABRICATING, HANDLING, SHIPPING, INSTALLING & BRACING OF TRUSSES. DESIGN CONDITIONS WITH APPLICABLE PROVISIONS OF NDS NATIONAL DESIGN SPEC. BY AIAA AND TPI. ALPINE CONNECTOR PLATES ARE MADE OF 60/18/16GA (V.H./S/40 ASTM A653 GRADE 40/60 (V.K/H/S) GALV. STEEL. APPLY PLATES TO EACH FACE OF TRUSS AND, UNLESS OTHERWISE LOCATED ON THIS DESIGN, POSITION PER DRAWINGS 160A-2. ANY INSPECTION OF PLATES FOLLOWED BY CD SHALL BE PER ANNEA 43 OF TPI-2002 SEC. 3. A SEAL ON THIS DRAWING INDICATES ACCEPTANCE OF PROFESSIONAL ENGINEERING RESPONSIBILITY SOLELY FOR THE TRUSS COMPONENT DESIGN SHOWN. THE SEAL AND SIGNATURE AND CREDENTIALS OF THE DESIGNER ARE THE PROPERTY OF THE BUILDING DESIGNER, PER ANSI/TPI 1, SEC. 2.

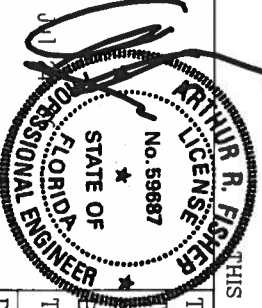

TC LL	PSF	REF	PIGGYBACK
TC DL	PSF	DATE	04/14/05
BC DL	PSF	DRWG	PIGGYBACK0405
BC LL	PSF	-ENG	DLJ/KAR
TOT. LD.	MAX 60 PSF		
DUR. FAC.	1.15		
SPACING	24.0"		

TOP CHORD 2X4 #2 OR BETTER
 BOT CHORD 2X4 #2 OR BETTER
 WEBS 2X4 #3 OR BETTER

REFER TO SEALED DESIGN FOR DASHED PLATES.

SPACE PIGGYBACK VERTICALS AT 4' OC MAX.

TOP AND BOTTOM CHORD SPLICES MUST BE STAGGERED SO THAT ONE SPLICE IS NOT DIRECTLY OVER ANOTHER.

PIGGYBACK BOTTOM CHORD MAY BE OMITTED. ATTACH VERTICAL WEBS TO TRUSS TOP CHORD WITH 1.5X3 PLATE.

ATTACH PURLINS TO TOP OF FLAT TOP CHORD. IF PIGGYBACK IS SOLID LUMBER OR THE BOTTOM CHORD IS OMITTED, PURLINS MAY BE APPLIED BENEATH THE TOP CHORD OF SUPPORTING TRUSS.

REFER TO ENGINEER'S SEALED DESIGN FOR REQUIRED PURLIN SPACING.

THIS DETAIL IS APPLICABLE FOR THE FOLLOWING WIND CONDITIONS:

130 MPH WIND, 30' MEAN HGT, ASCE 7-02, CLOSED BLDG,

LOCATED ANYWHERE IN ROOF, CAT II, EXP C,

WIND TC DL=5 PSF, WIND BC DL=6 PSF

110 MPH WIND, 30' MEAN HGT, SBC

ENCLOSED BLDG, LOCATED ANYWHERE IN ROOF

WIND TC DL=5 PSF, WIND BC DL=5 PSF

FRONT FACE (E*) PLATES MAY BE OFFSET FROM BACK FACE PLATES AS LONG AS BOTH FACES ARE SPACED 4' OC MAX.

PIGGYBACK DETAIL

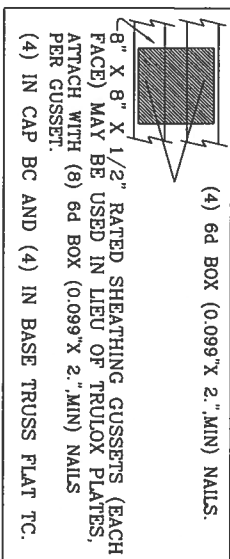

130 MPH WIND, 30' MEAN HGT, ASCE 7-98, CLOSED BLDG, LOCATED ANYWHERE IN ROOF, CAT II, EXP. C, WIND TC DL=5 PSF, WIND BC DL=5 PSF

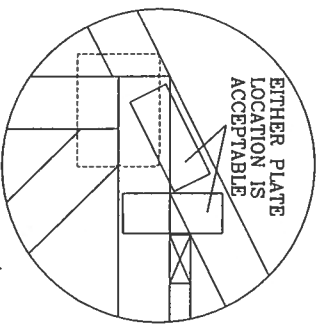
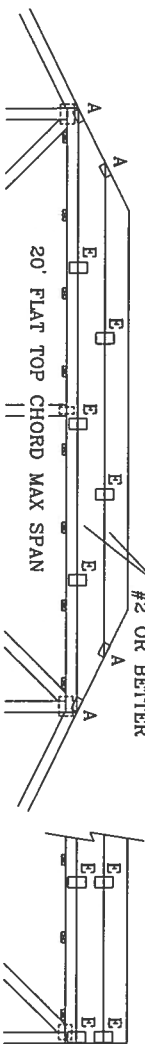

*ATTACH PIGGYBACK WITH 3X8 TRUSS OR ALPINE PIGGYBACK SPECIAL PLATE.

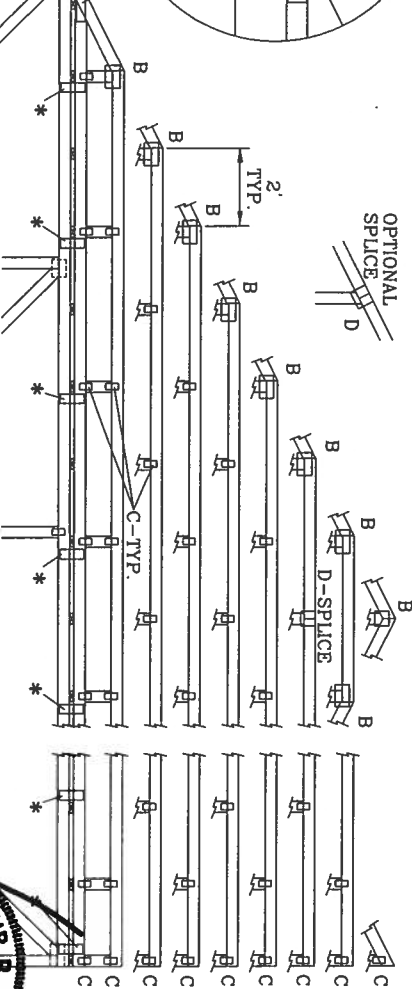

JOINT TYPE	SPANS UP TO			
	30'	34'	38'	52'
A	2X4	2.5X4	2.5X4	3X5
B	4X6	5X6	5X6	5X6
C	1.5X3	1.5X4	1.5X4	1.5X4
D	5X4	5X5	5X5	5X6
E	4X6 OR 3X6 TRUSS AT 4' OC, ROTATED VERTICALLY			

ATTACH TRUSS PLATES WITH (8) 0.120" X 1.375" NAILS, OR EQUAL, PER FACE PER PLY. (4) NAILS IN EACH MEMBER TO BE CONNECTED. REFER TO DRAWING 160 TL FOR TRUSS INFORMATION.

WEB LENGTH	WEB BRACING REQUIRED BRACING
0' TO 7'9"	NO BRACING
7'9" TO 10'	1x4 "T" BRACE, SAME GRADE, SPECIES AS WEB MEMBER, OR BETTER, AND 80% LENGTH OF WEB MEMBER. ATTACH WITH 8d BOX (0.113" X 2.5" MIN) NAILS AT 4" OC.
10' TO 14'	2x4 "T" BRACE, SAME GRADE, SPECIES AS WEB MEMBER, OR BETTER, AND 80% LENGTH OF WEB MEMBER. ATTACH WITH 16d BOX (0.135" X 3.5" MIN) NAILS AT 4" OC.

* PIGGYBACK SPECIAL PLATE

ATTACH TEETH TO THE PIGGYBACK AT THE TIME OF FABRICATION. ATTACH TO SUPPORTING TRUSS WITH (4) 0.120" X 1.375" NAILS PER FACE PER PLY. APPLY PIGGYBACK SPECIAL PLATE TO EACH TRUSS FACE AND SPACE 4' OC OR LESS.

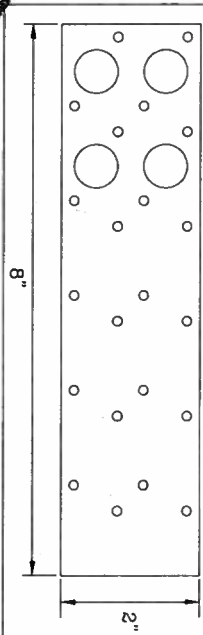

WING REPLACES DRAWINGS 634,016 634,017 & 847,045

MAX LOADING

55 PSF AT

1.33 DUR. FAC.

50 PSF AT

1.25 DUR. FAC.

47 PSF AT

1.15 DUR. FAC.

SPACING

24.0"

REF PIGGYBACK

DATE 04/14/05

DRWG PIGBACKB0405

-ENG DLJ/KAR

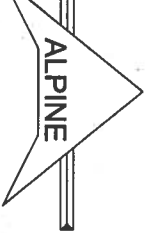

ALPINE ENGINEERED PRODUCTS, INC.
 POMPANO BEACH, FLORIDA

WARNING: TRUSSES REQUIRE EXTREME CARE IN FABRICATING, HANDLING, SHIPPING, INSTALLING AND BRACING. REFER TO BEST 1-03 BUILDING COMPONENT SAFETY INFORMATION, PUBLISHED BY THE TRUSS PLATE INSTITUTE, 583 DONDRIE DR., SUITE 200, HADISON, VI, 53719) AND VICA (WOOD TRUSS COUNCIL OF AMERICA, 6300 ENTERPRISE LN, HADISON, VI, 53719) FOR SAFETY PRACTICES PRIOR TO PERFORMANCE OF THESE FUNCTIONS. UNLESS OTHERWISE INDICATED, TOP CHORD SHALL HAVE PROPERLY ATTACHED STRUCTURAL PANELS AND BOTTOM CHORD SHALL HAVE A PROPERLY ATTACHED RIGID CEILING.

WARNING: FURNISH COPY OF THIS DESIGN TO INSTALLATION CONTRACTOR. ALPINE ENGINEERED PRODUCTS, INC. SHALL NOT BE RESPONSIBLE FOR ANY SETBACKS OR DELAYS IN THE FABRICATING, HANDLING, SHIPPING, INSTALLING OR BUILDING OF TRUSSES. DESIGN CONTRACTORS WITH APPLICABLE PROVISIONS OF NOS NATIONAL DESIGN SPEC. BY AREA) AND THE ALPINE CONNECTOR PLATES ARE MADE OF 60/81/664 (A572) GRADE STEEL. UNLESS OTHERWISE INDICATED ON THIS DESIGN, POSITION PER DRAWING 160A-2. ANY INSPECTION OF PLATES FOLLOWED BY CD SHALL BE PER ANNEK A3 OF THE 1-2002 SEC. 3. A SEAL ON THIS DRAWING INDICATES ACCEPTANCE OF THE PROFESSIONAL ENGINEERING RESPONSIBILITY SOLELY FOR THE TRUSS COMPONENT DESIGN AND THE DESIGNER, PER ANNEK A3 OF THE 1-2002 SEC. 3.

