

# Columbia County Property Appraiser

Jeff Hampton

2024 Working Values

updated: 5/2/2024

Parcel: << 34-6S-16-04059-223 (21044) >>

## Owner & Property Info

Result: 1 of 1

Owner	HARPER JAMES D HARPER TAMARA G 155 SW WALTON GLN FORT WHITE, FL 32038		
Site	155 SW WALTON GLN, FORT WHITE		
Description*	LOT 3 BLOCK B HOLLINGSWORTH ESTATES. 714-464, 917-2417, 2418, 2430, 2432, 923-2167, WD 1003-1980, DC 1486-2168, WD 1507-2161,		
Area	0.5 AC	S/T/R	34-6S-16
Use Code**	SINGLE FAMILY (0100)	Tax District	4

\*The Description above is not to be used as the Legal Description for this parcel in any legal transaction.

\*\*The Use Code is a FL Dept. of Revenue (DOR) code and is not maintained by the Property Appraiser's office. Please contact your city or county Planning & Zoning office for specific zoning information.

## Property & Assessment Values

2023 Certified Values		2024 Working Values	
Mkt Land	\$15,000	Mkt Land	\$15,000
Ag Land	\$0	Ag Land	\$0
Building	\$185,024	Building	\$217,729
XFOB	\$1,850	XFOB	\$1,850
Just	\$201,874	Just	\$234,579
Class	\$0	Class	\$0
Appraised	\$201,874	Appraised	\$234,579
SOH Cap [?]	\$64,337	SOH Cap [?]	\$65,557
Assessed	\$137,537	Assessed	\$169,022
Exempt	HX HB \$50,000	Exempt	HX HB WR \$55,000
Total Taxable	county:\$87,537 city:\$0 other:\$0 school:\$112,537	Total Taxable	county:\$114,022 city:\$0 other:\$0 school:\$139,022

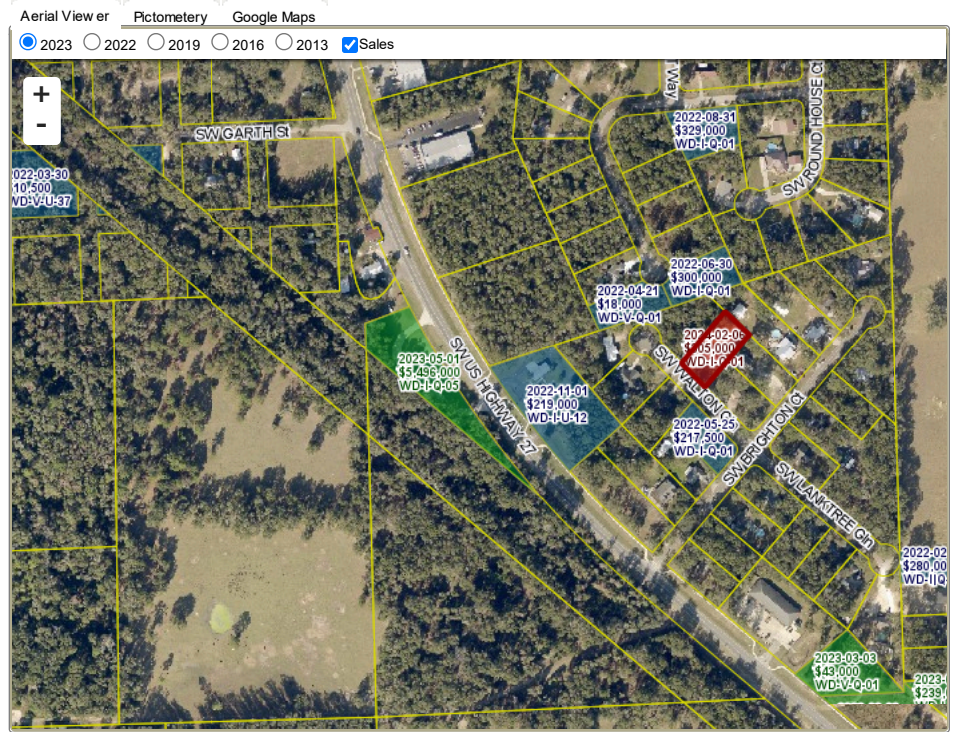

## Sales History

Sale Date	Sale Price	Book/Page	Deed	VI	Qualification (Codes)	RCode
2/6/2024	\$305,000	1507/2161	WD	I	Q	01
12/19/2003	\$10,300	0003/1980	WD	V	Q	
12/29/2000	\$100	0923/2167	QC	V	U	01
12/29/2000	\$100	0917/2432	WD	V	U	01
12/29/2000	\$7,500	0917/2430	TD	V	U	01
12/29/2000	\$100	0917/2417	WD	V	U	01
12/27/2000	\$100	0917/2418	WD	V	U	01
3/26/1990	\$5,000	0714/0464	AG	V	Q	

## Building Characteristics

Bldg Sketch	Description*	Year Blt	Base SF	Actual SF	Bldg Value
Sketch	SINGLE FAM (0100)	2004	1778	2768	\$217,729

\*Bldg Desc determinations are used by the Property Appraisers office solely for the purpose of determining a property's Just Value for ad valorem tax purposes and should not be used for any other purpose.

## Extra Features & Out Buildings

Code	Desc	Year Blt	Value	Units	Dims
0166	CONC,PAVMT	2004	\$1,800.00	900.00	0 x 0
0296	SHED METAL	2010	\$50.00	1.00	0 x 0

## Land Breakdown

Code	Desc	Units	Adjustments	Eff Rate	Land Value
0100	SFR (MKT)	1.000 LT (0.500 AC)	1.0000/1.0000 1.0000//	\$15,000 /LT	\$15,000

The information presented on this website was derived from data which was compiled by the Columbia County Property Appraiser Office solely for the governmental purpose of property assessment. This information should not be relied upon by anyone as a determination of the ownership of property or market value. No warranties, expressed or implied, are provided for the accuracy of the data herein, it's use, or it's interpretation. This website was last updated: 5/2/2024 and may not reflect the data currently on file at our office.