

FRAMING PLAN DISCLAIMER

THE FRAMING PLANS REPRESENTED IN THESE DRAWINGS ARE INTENDED TO ESTABLISH PROPOSED FRAMING MEMBER LOCATIONS, FRAMING MEMBER DEPTH, POTENTIAL BEARING LOCATIONS AND ELEVATIONS, AND IS IN NO WAY INTENDED TO BE INTERPRETED AS STRUCTURAL ENGINEERED DRAWINGS. THE CONTRACTOR (BUILDER) SHALL ENSURE THAT THE STRUCTURE CONFORMS TO THOSE STANDARDS IN ALL RESPECTS INCLUDING STRENGTH, STRESSES, STRAINS, LOADS, CONNECTIONS, AND STABILITY. REFER TO PLAN DISCLAIMER LOCATED ON THIS SHEET FOR ADDITIONAL STIPULATIONS AND REQUIREMENTS.

MECHANICAL DISCLAIMER

THE DUCT ROUTING AND HVAC EQUIPMENT SHOWN ON THESE DRAWINGS ARE DIAGRAMATIC ONLY. THE BUILDER IS SOLELY RESPONSIBLE FOR COORDINATING ALL ASPECTS OF MECHANICAL INSTALLATION WITH ALL TRADES. THE BUILDER SHALL COORDINATE BETWEEN THE PRE-ENGINEERED TRUSS MFR. AND/OR FRAMING REQUIREMENTS WITH THE MECHANICAL CONTRACTOR TO ENSURE ADEQUATE SPACE FOR DUCT ROUTING AND EQUIPMENT PLACEMENT AND SUPPORT. HVAC INSTALLATION SHALL BE INSTALLED ACCORDING TO ALL CURRENT STATE AND LOCAL MECHANICAL CODES.

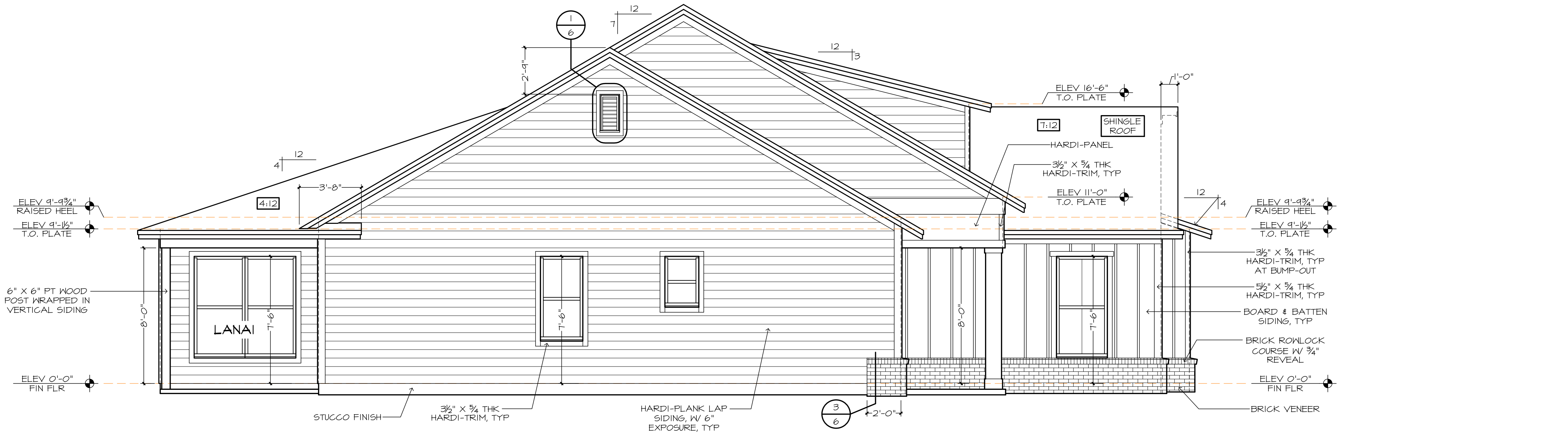
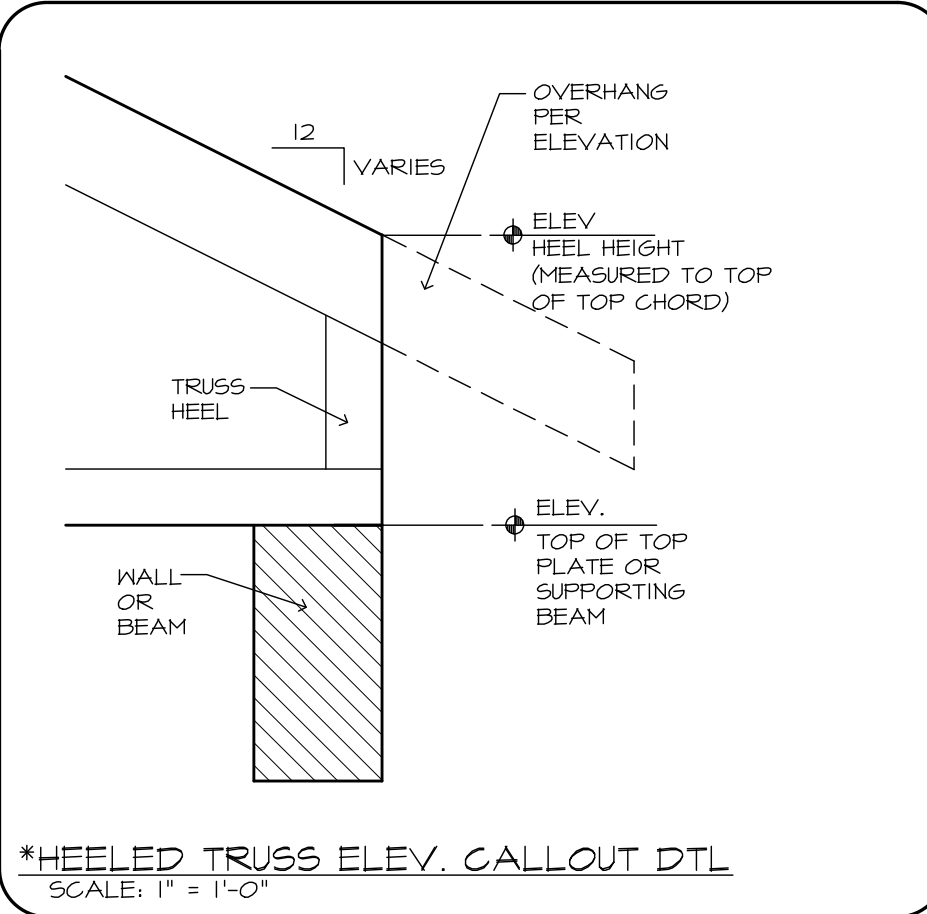

SIDE ELEVATION

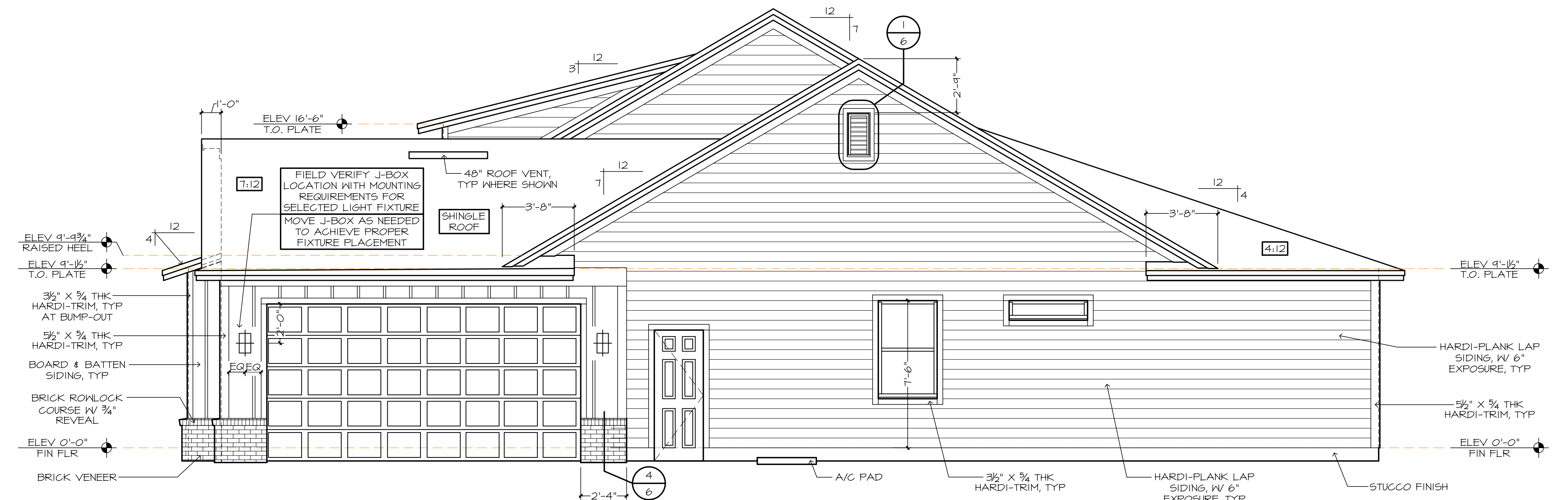

GARAGE SIDE ELEVATION

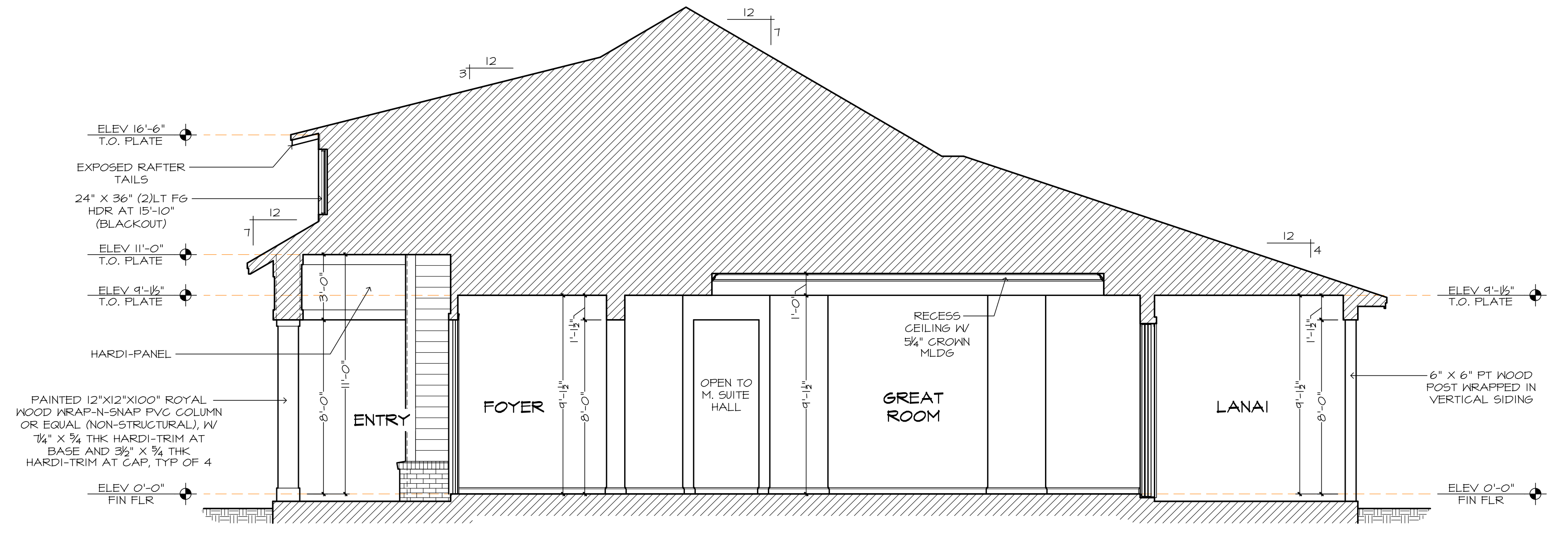

BUILDING SECTION

THE HEATHER 130F-R - TRUNTZ RESIDENCE
 BUILDER: BRYAN ZECHER HOMES, INC.
 LAKE CITY, FLORIDA
 AN INDEPENDENTLY OWNED AND OPERATED FRANCHISE

SIDE ELEVS / BLDG SECTION 24X36: 1/4"=1'-0"
 18X24: 1/8"=1'-0"
 PLAN 130F-25-01-13
 CBS # 88-218 - A1
 TRADITIONAL

6a

6a

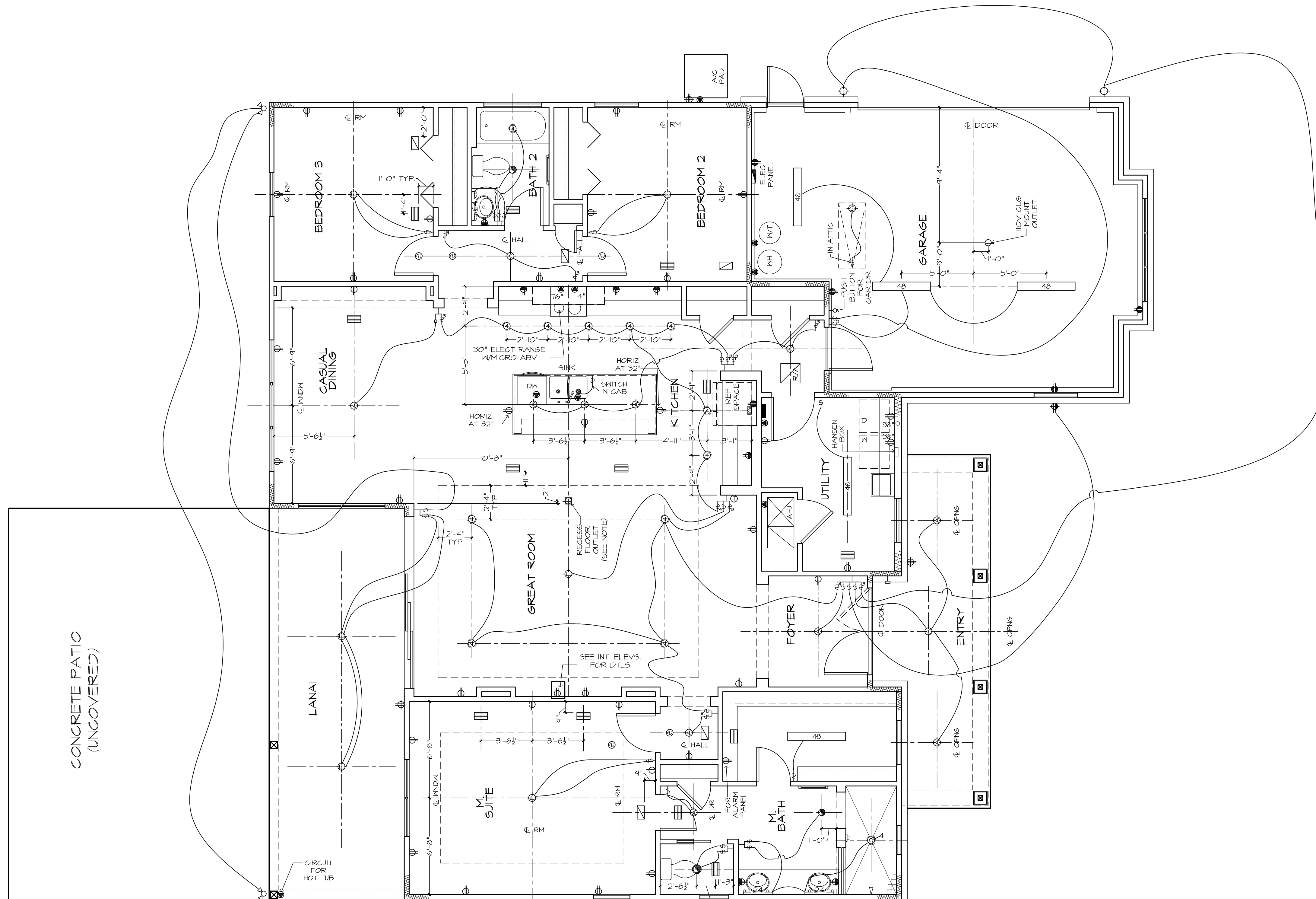

CONCRETE PATIO
(UNCOVERED)

LED LIGHTING NOTE:
ALL LED LIGHTING, INCLUDING RECESSED CAN BULBS, LED TAPE LIGHT, UNDER CABINET LIGHTING AND ACCENT LIGHTING SHALL BE 3000K.

FLOOR OUTLET NOTE:
RECESSED FLOOR OUTLET FULLY CONCEAL BELOW FLOOR LEVEL) #60-P W/ COVER PLATE BY: THOMAS & BETTS, INC. OR EQUAL

WATER HEATER NOTE:
INSTALL WATER HEATER PER MANUFACTURERS INSTALLATION INSTRUCTIONS AND CURRENT APPLICABLE CODES

MECHANICAL DISCLAIMER
ANY DUCT ROUTING AND HVAC EQUIPMENT SHOWN ON THESE DRAWINGS ARE DIAGRAMMATIC ONLY. THE BUILDER IS SOLELY RESPONSIBLE FOR COORDINATING ALL ASPECTS OF MECHANICAL INSTALLATION WITH ALL TRADES. THE BUILDER SHALL COORDINATE BETWEEN THE PRE-ENGINEERED TRUSS MFR. AND/OR FRAMING REQUIREMENTS WITH THE MECHANICAL CONTRACTOR TO ENSURE ADEQUATE SPACE FOR DUCT ROUTING AND EQUIPMENT PLACEMENT AND SUPPORT.
HVAC INSTALLATION SHALL BE INSTALLED ACCORDING TO ALL CURRENT STATE AND LOCAL MECHANICAL CODES.

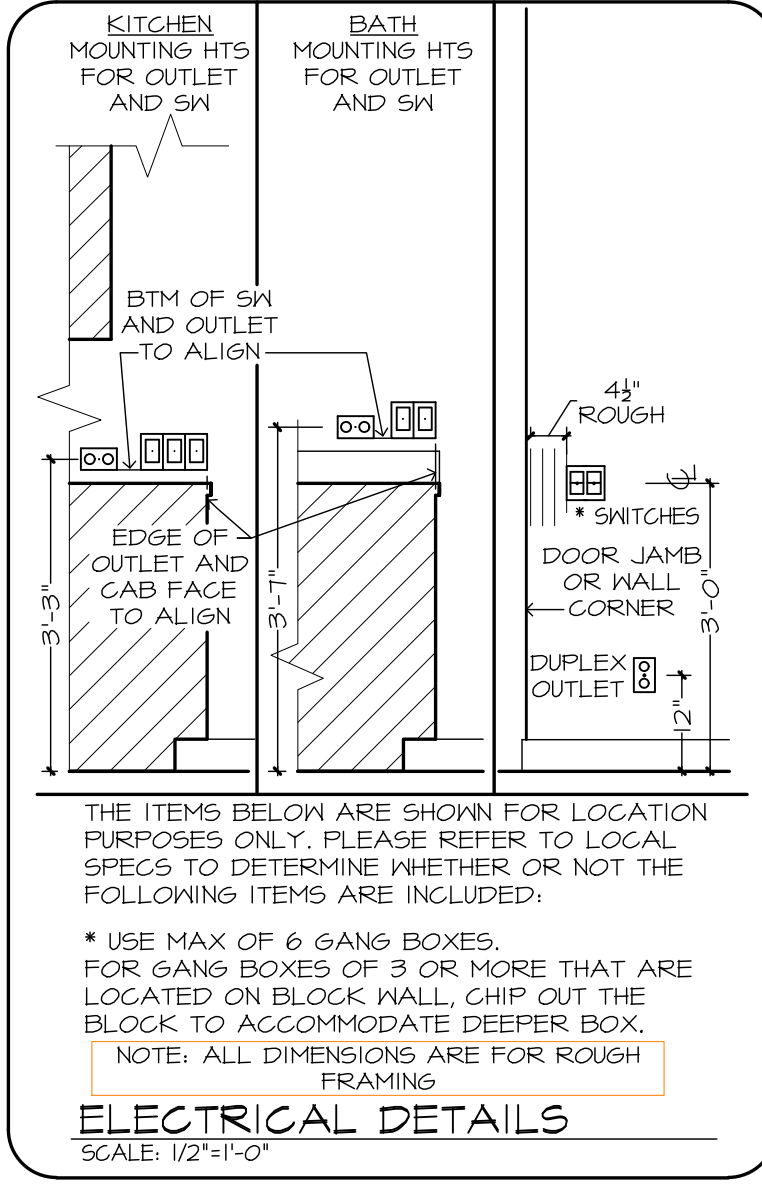

- ELECTRICAL LEGEND**
- ⊕ DUPLEX OUTLET (110V AT 12" OR AS NTD)
 - ⊕ DUPLEX OUTLET (110V AT 34")
 - ⊕ DUPLEX OUTLET (110V AT 43")
 - ⊕ DUPLEX OUTLET (110V AT 45")
 - ⊕ SPLIT DPLX OUTLET (110V AT 12") TOP IS 10"
 - ⊕ WEATHERPROOF DPLX OUTLET (110V AT 12")
 - ⊕ WEATHERPROOF DPLX OUTLET (110V AT 12") TOP PLUG IS 10"
 - ⊕ 220V OUTLET AT 30"
 - ⊕ RECESS FLOOR OUTLET
 - ⊕ SPECIAL PURPOSE CONN
 - ⊕ STRUCTURED WIRE COMBO OUTLET
 - ⊕ USB PORT FOR OUTLETS (110V AT 12" OR AS NTD)
 - ⊕ SW SEE ELEC DTL
 - ⊕ 3-WAY SW SEE ELEC DTL
 - ⊕ 4-WAY SW SEE ELEC DTL
 - ⊕ 1-GANG COMBINATION FAN / LIGHT SWITCH
 - ⊕ OCCUPANCY/MOTION DETECTOR SWITCH
 - ⊕ PUSH-BUTTON FOR GARAGE DOOR AT 60"
 - ⊕ DIMMER SW AT 36"
 - ⊕ PUSH-BUTTON DOORBELL
 - ⊕ CL6 MNT LT FIXTURE
 - ⊕ CL6 MNT PREWIRE - FIXTURE BY OWNER
 - ⊕ SURFACE MNT FIXTURE
 - ⊕ 7" SURFACE MNT 3000K, 1000 LUMEN LED FIXTURE
 - ⊕ WALL MNT FIXTURE
 - ⊕ 6" ROUND RECESS 3000K LED RETROFIT TRIM W/OFFEN BAFFLE
 - ⊕ 4" MINI ROUND RECESS 3000K LED RETROFIT TRIM W/OFFEN BAFFLE
 - ⊕ 4" MINI ROUND RECESS 3000K LED EYEBALL TRIM
 - ⊕ 6" ROUND SLOPE CL6 RECESS WITH 3000K LED BULB (INTERIOR SLOPED CL6)
 - ⊕ 2 1/2" MINI ROUND LED 3000K
 - ⊕ CL6 FANLIGHT PREWIRE AND SWITCHES
 - ⊕ COMBO SMOKE & CARBON MONOXIDE DETECTOR
 - ⊕ UNDER CABT LED 4"
 - ⊕ UNDER CABT LED 14"
 - ⊕ UNDER CABT LED 22"
 - ⊕ UNDER CABT LED 30"
 - ⊕ SINGLE 24" FLUOR STRIP
 - ⊕ 24" CL6 MNT FLUOR. LT, WRAPPED
 - ⊕ 48" CL6 MNT FLUOR. LT, WRAPPED
 - ⊕ 24" VANITY LIGHTING (SEE SPECS)
 - ⊕ 36" VANITY LIGHTING (SEE SPECS)
 - ⊕ EXHAUST FAN / LIGHT FIXTURE COMBO
 - ⊕ EXHAUST FAN
 - ⊕ SOFFIT MNT FLOOD LIGHT
 - ⊕ CL6 MNT SPEAKER
 - ⊕ CHIMES
 - ⊕ ELEC PANEL
 - ⊕ STRUCTURED WIRING PANEL
 - ⊕ CL6 RETURN AIR
 - ⊕ A/C REGISTER
 - ⊕ THERMOSTAT
 - ⊕ SECURITY PAD
- NOTE: ALL OUTLETS ABOVE COUNTERS SHALL BE MOUNTED HORIZONTALLY
• NOTE: ALL 125V, 15 AND 20 AMP OUTLETS TO BE TAMPER-RESISTANT IN AREAS SPECIFIED BY NEC 2014 406.12.
• NOTE: ALL EXTERIOR OUTLETS, OUTLETS IN GARAGE, HALL, OUTLETS IN KITCHENS AND BATHROOMS AND ALL OUTLETS WITHIN 6'-0" OF A WATER SOURCE SHALL BE G.F.I.
ALL NON-GFI OR 220V OUTLETS ARE PROTECTED BY AN ARC-FAULT CIRCUIT INTERRUPTER. ALL HEIGHTS TO CENTERLINE AFF.
• NOTE: LIGHTS, FANS, SMOKE DETECTORS, A/C SUPPLIES AND RETURN AIRS TO BE PLACED ON CENTERLINES OF DOORS, HDSMS AND HALLWAYS, TYP UNO
• NOTE: COMBINATION SMOKE & CARBON MONOXIDE DETECTORS SHALL BE INSTALLED PER NFPA72 CHAPTER 24 AND FBC-R, 6TH EDITION SECTION R314 & 315.
• NOTE: COORDINATE LOCATION OF ALL REQ. ELECTRICAL, CABLE, AUDIO/VIDEO & DATA RECEPTACLES W/ MOUNTING HARDWARE & MFR. INSTALLATION REQ. FOR ALL FLAT PANEL DISPLAYS.

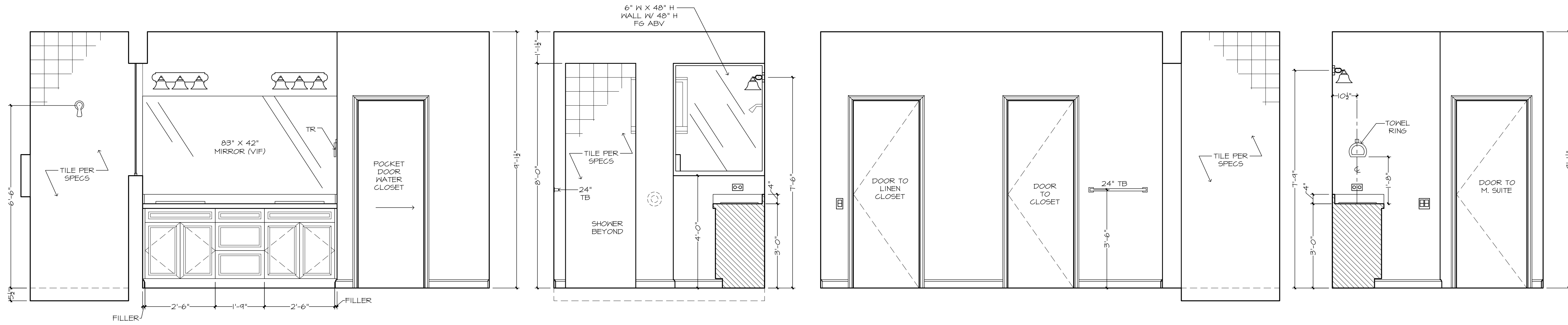

WALL "W"
M. BATH

WALL "Z"

WALL "Y"

WALL "X"

GENERAL NOTES:

CABINET ELEVATIONS AND LIGHTING ARE GRAPHIC REPRESENTATIONS ONLY. REFERENCE SHOULD BE MADE TO THE ELECTRICAL SHEET, CABINET MFR DRAWINGS AND SPECS FOR FURTHER INFORMATION.

REFER TO CABINET SHOP DRAWINGS FOR CABINET 4 VANITY TOP DIMENSIONS.

FOR STEPPED UPPER CABINETS: IF MODULAR CABINETS ARE SELECTED AND NOT AVAILABLE IN SPECIFIED DEPTHS THE WALLS BEHIND CABINETS WILL NEED TO BE BUILT OUT TO OBTAIN SPECIFIED DEPTH.

THE TOE KICK IS 4".

PLUMBING, TILE, BASE MLDG, DOOR CASING, & DECORATIVE LIGHTING & DECORATIVE MIRRORS ARE ILLUSTRATED FOR LOCATION PURPOSES ONLY. PLEASE REFER TO COMMUNITY STANDARDS FOR SIZES & SPECS.

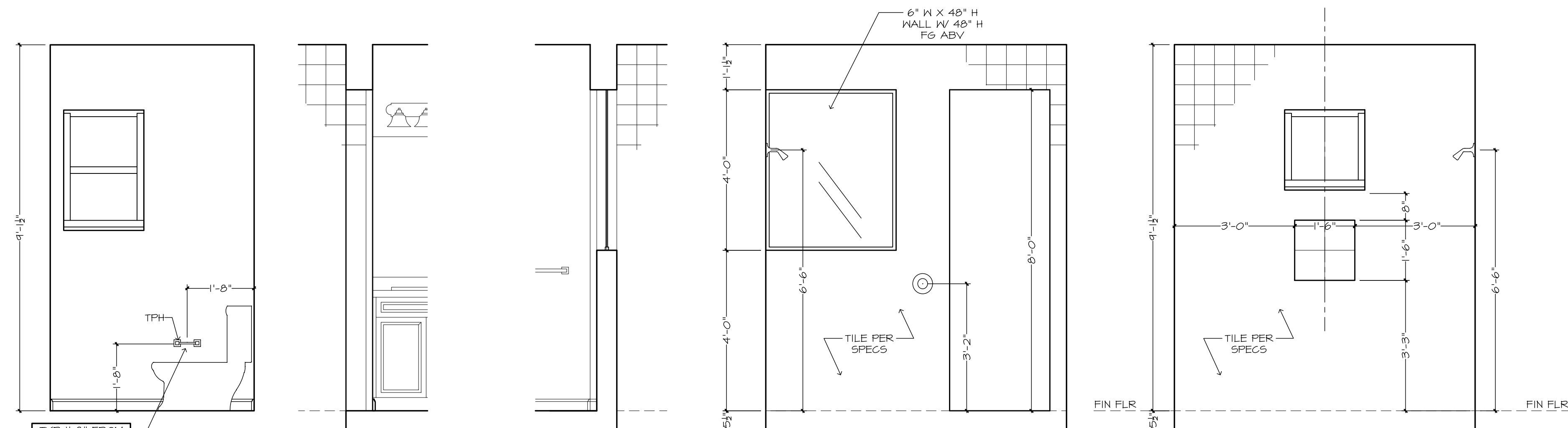

WALL "W"

PARTIAL WALL "W"

PARTIAL WALL "Y"

WALL "X"

WALL "Z"

M. BATH WC

SHOWER WALL

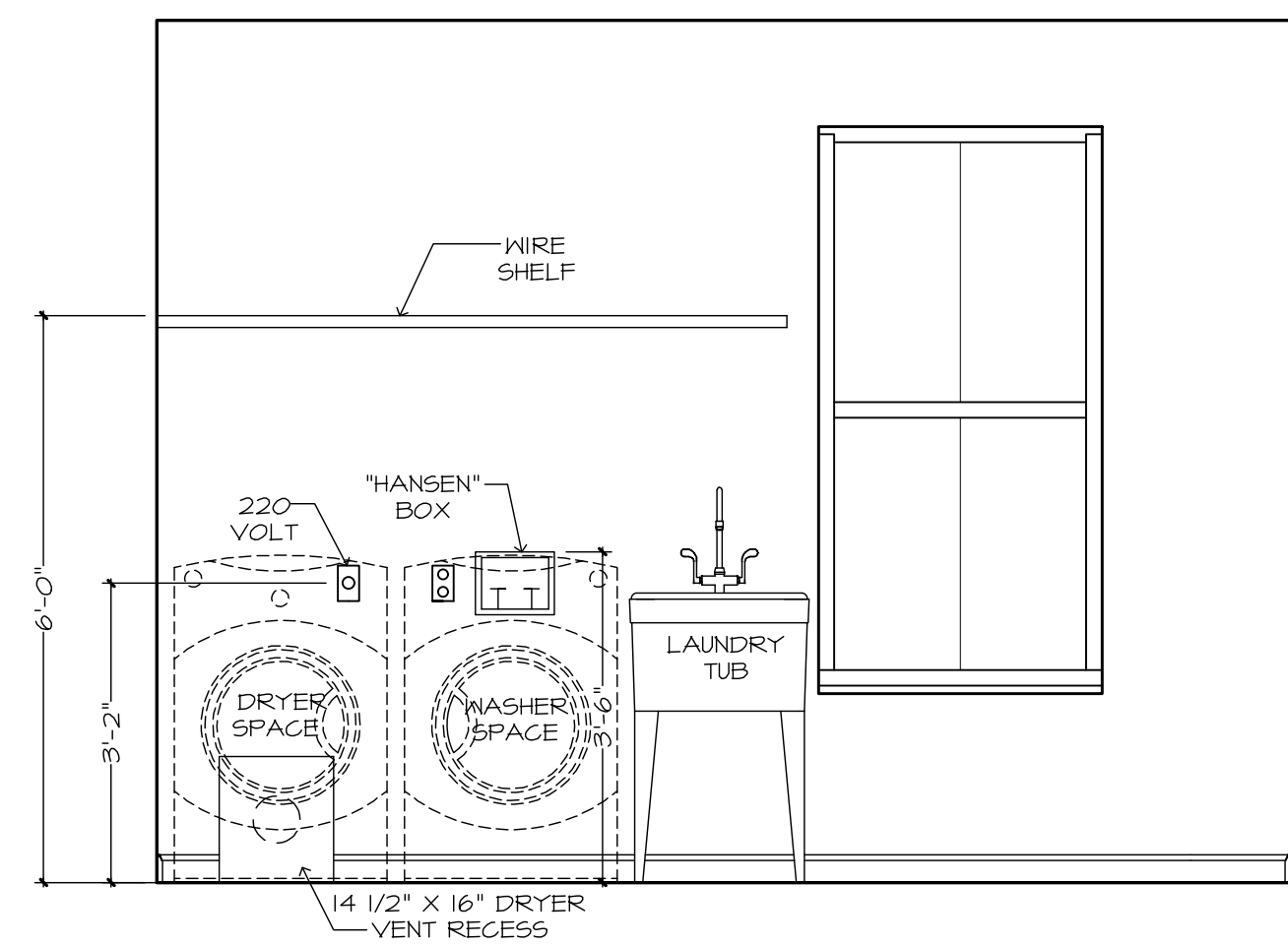

WALL "Z"
UTILITY

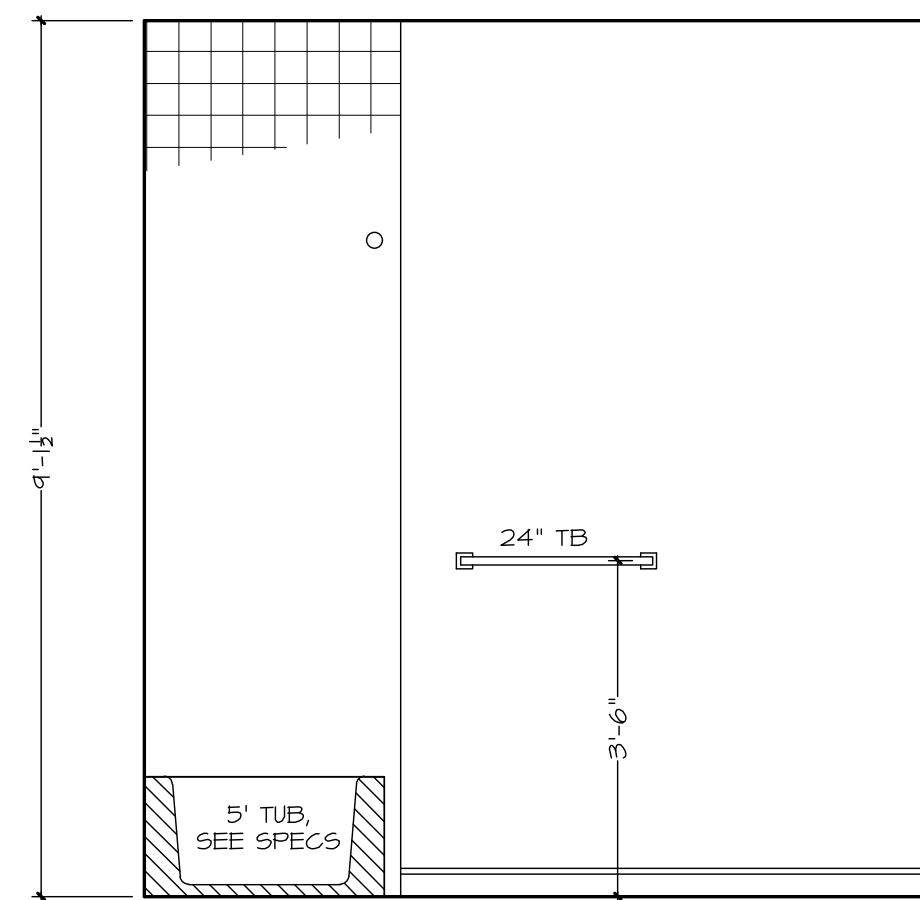

WALL "Z"
BATH 2

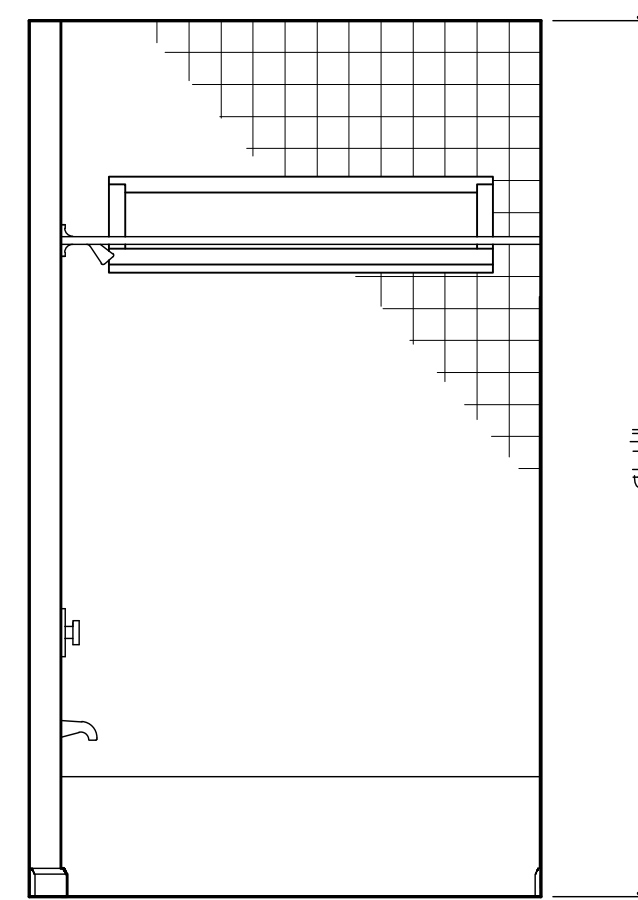

WALL "Y"

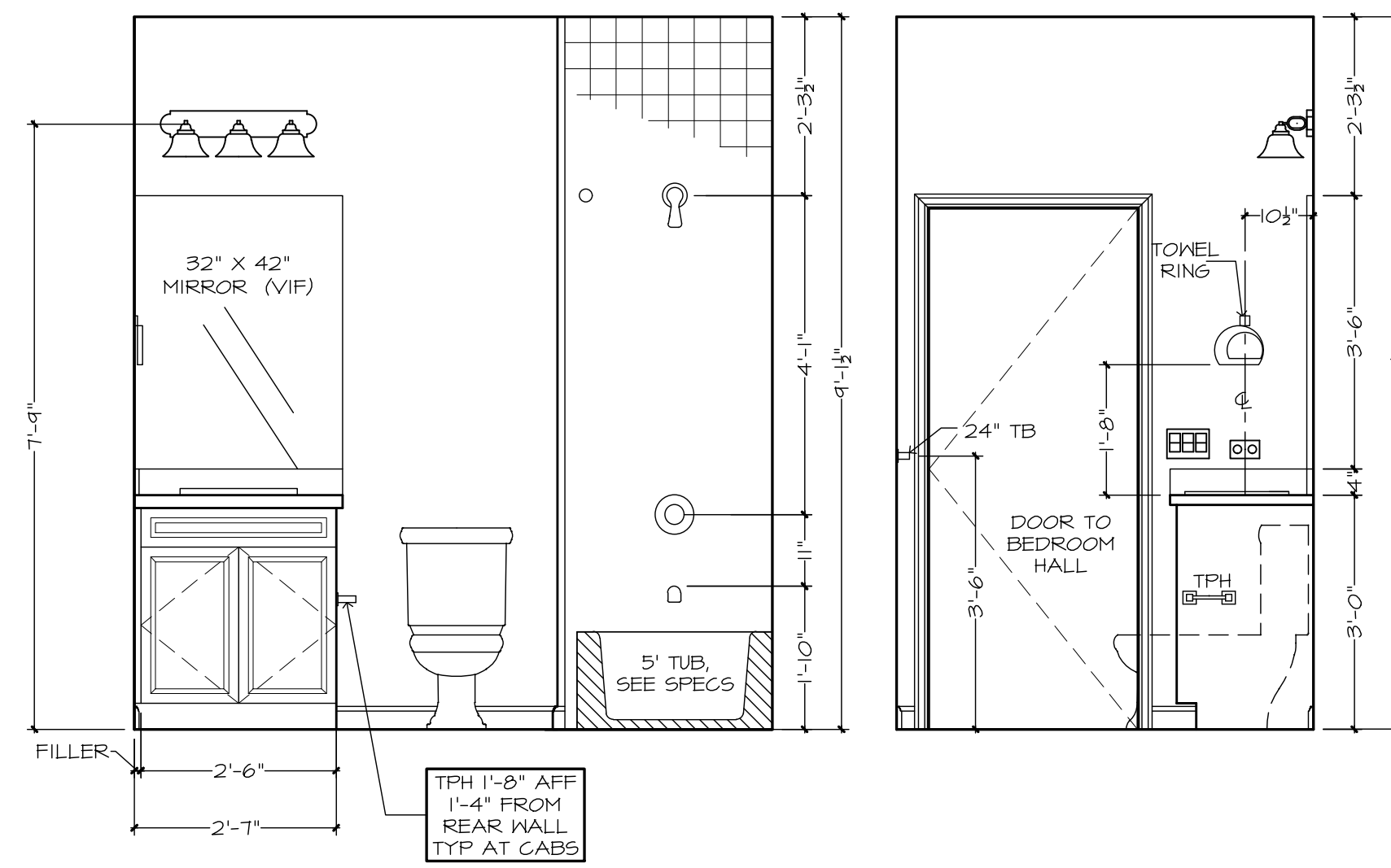

WALL "X"

WALL "W"