



STATE OF FLORIDA  
DEPARTMENT OF HEALTH  
ON-SITE SEWAGE TREATMENT AND DISPOSAL  
SYSTEM  
CONSTRUCTION PERMIT

PERMIT #: 12-SC-4090750  
APPLICATION #: AP2297652  
DATE PAID: \_\_\_\_\_  
FEE PAID: \_\_\_\_\_  
RECEIPT #: \_\_\_\_\_  
DOCUMENT #: PR2380664

CONSTRUCTION PERMIT FOR: OSTDS New  
APPLICANT: LARRY\*\*26-0290 BROUSE  
PROPERTY ADDRESS: SW CUMORAH HILL St Fort White, FL 32038  
LOT: \_\_\_\_\_ BLOCK: \_\_\_\_\_ SUBDIVISION: \_\_\_\_\_  
PROPERTY ID #: 09698-011

[SECTION, TOWNSHIP, RANGE, PARCEL NUMBER]  
[OR TAX ID NUMBER]

SYSTEM MUST BE CONSTRUCTED IN ACCORDANCE WITH SPECIFICATIONS AND STANDARDS OF SECTION 381.0065, F.S., AND CHAPTER 64E-6, F.A.C. DEPARTMENT APPROVAL OF SYSTEM DOES NOT GUARANTEE SATISFACTORY PERFORMANCE FOR ANY SPECIFIC PERIOD OF TIME. ANY CHANGE IN MATERIAL FACTS, WHICH SERVED AS A BASIS FOR ISSUANCE OF THIS PERMIT, REQUIRE THE APPLICANT TO MODIFY THE PERMIT APPLICATION. SUCH MODIFICATIONS MAY RESULT IN THIS PERMIT BEING MADE NULL AND VOID. ISSUANCE OF THIS PERMIT DOES NOT EXEMPT THE APPLICANT FROM COMPLIANCE WITH OTHER FEDERAL, STATE, OR LOCAL PERMITTING REQUIRED FOR DEVELOPMENT OF THIS PROPERTY.

SYSTEM DESIGN AND SPECIFICATIONS

T [ 400 ] GALLONS / GPD Aerobic Treatment Unit CAPACITY  
A [ ] GALLONS / GPD N/A CAPACITY  
N [ ] GALLONS GREASE INTERCEPTOR CAPACITY [MAXIMUM CAPACITY SINGLE TANK:1250 GALLONS]  
K [ ] GALLONS DOSING TANK CAPACITY [ ] GALLONS @ [ ] DOSES PER 24 HRS #Pumps [ ]

D [ 282 ] SQUARE FEET Drainfield SYSTEM  
R [ ] SQUARE FEET N/A SYSTEM  
A TYPE SYSTEM: [X] STANDARD [ ] FILLED [ ] MOUND [ ]  
I CONFIGURATION: [X] TRENCH [ ] BED [ ]

LOCATION OF BENCHMARK: Nail with pink ribbon in fence post E

ELEVATION OF PROPOSED SYSTEM SITE [ 40.00 ] [ INCHES / FT ] [ ABOVE / BELOW ] BENCHMARK/REFERENCE POINT  
E BOTTOM OF DRAINFIELD TO BE [ 64.00 ] [ INCHES / FT ] [ ABOVE / BELOW ] BENCHMARK/REFERENCE POINT

D FILL REQUIRED: [ 0.00 ] INCHES EXCAVATION REQUIRED: [ ] INCHES

O The system is sized for 3 bedrooms with a maximum occupancy of 6 persons (2 per bedroom), for a total estimated flow of 300 gpd.  
T  
H System will be 50% nitrogen reducing ATU as required by BMAP restriction in code, using a 24" water table separation.  
E Nitrogen reducing NSF-245 certified aerobic treatment unit required." Maintenance contract and operating permitting also required. Maintenance contract with fee also required before final system approval.  
R

SPECIFICATIONS BY: (Joshua) Kameron Keen TITLE: CEHP

APPROVED BY:  TITLE: Environmental Specialist II Columbia CHD

DATE ISSUED: 04/20/2026 EXPIRATION DATE: 10/20/2027

DEP 4015, 06-21-2022 (obsoletes previous editions which may not be used)  
Incorporated 62-6.004, FAC



# FW



STATE OF FLORIDA  
DEPARTMENT OF ENVIRONMENTAL PROTECTION  
ONSITE SEWAGE TREATMENT AND DISPOSAL  
SYSTEM (OSTDS)

PERMIT NO. 26-0290  
DATE PAID: 3/23/26  
FEE PAID: 212155  
RECEIPT #: 2297652

### APPLICATION FOR CONSTRUCTION PERMIT

APPLICATION FOR:

- New System       Existing System       Holding Tank       Innovative
- Repair             Abandonment         Temporary

APPLICANT: Larry Brouse (Terri Howard)      EMAIL: KeenPermitting@gmail.com

AGENT: Kristopher Keen      TELEPHONE: (352) 356-7220

MAILING ADDRESS: 768 NE 143 Ave. Old Town FL 32680

TO BE COMPLETED BY APPLICANT OR APPLICANT'S AUTHORIZED AGENT. SYSTEMS MUST BE CONSTRUCTED BY A PERSON LICENSED PURSUANT TO 489.105(3) (m) OR 489.552, FLORIDA STATUTES. IT IS THE APPLICANT'S RESPONSIBILITY TO PROVIDE DOCUMENTATION OF THE DATE THE LOT WAS CREATED OR PLATTED (MM/DD/YY) IF REQUESTING CONSIDERATION OF STATUTORY GRANDFATHER PROVISIONS.

PROPERTY INFORMATION

OSTDS REMEDIATION PLAN?  Y /  N

LOT: \_\_\_\_\_ BLOCK: \_\_\_\_\_ SUBDIVISION: \_\_\_\_\_ PLATTED: \_\_\_\_\_

PROPERTY ID #: 19-65-17-09698-011      ZONING: \_\_\_\_\_ I/M OR EQUIVALENT:  Y /  N

PROPERTY SIZE: 4.93 ACRES      WATER SUPPLY:  PRIVATE      PUBLIC       <=2000GPD       >2000GPD

IS SEWER AVAILABLE AS PER 381.0065, FS?  Y /  N      DISTANCE TO SEWER: N/A FT

PROPERTY ADDRESS: 760 SW Cumorah Hill St. Ft. White 32038

DIRECTIONS TO PROPERTY: GPS is Accurate

BUILDING INFORMATION

RESIDENTIAL       COMMERCIAL

Unit No.	Type of Establishment	No. of Bedrooms	Building Area Sqft	Commercial/Institutional System Design Table I, Chapter 62-6, FAC
1	<u>SFR-MH</u>	<u>3</u>	<u>1173</u>	
2				
3				
4				

Floor/Equipment Drains       Other (Specify) \_\_\_\_\_

SIGNATURE: K. Keen      25-2940      DATE: 3/23/26

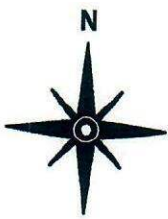

SW Cumorah Hill Street

26-0280

330.25'

Existing Driveway

K. Keen 25-29-40  
3-23-26

Brody Pack  
3/20/26

K. Keen  
25-29-40  
3-23-26

662.41'

30' Ingress / Egress Easement

550'

639.55'

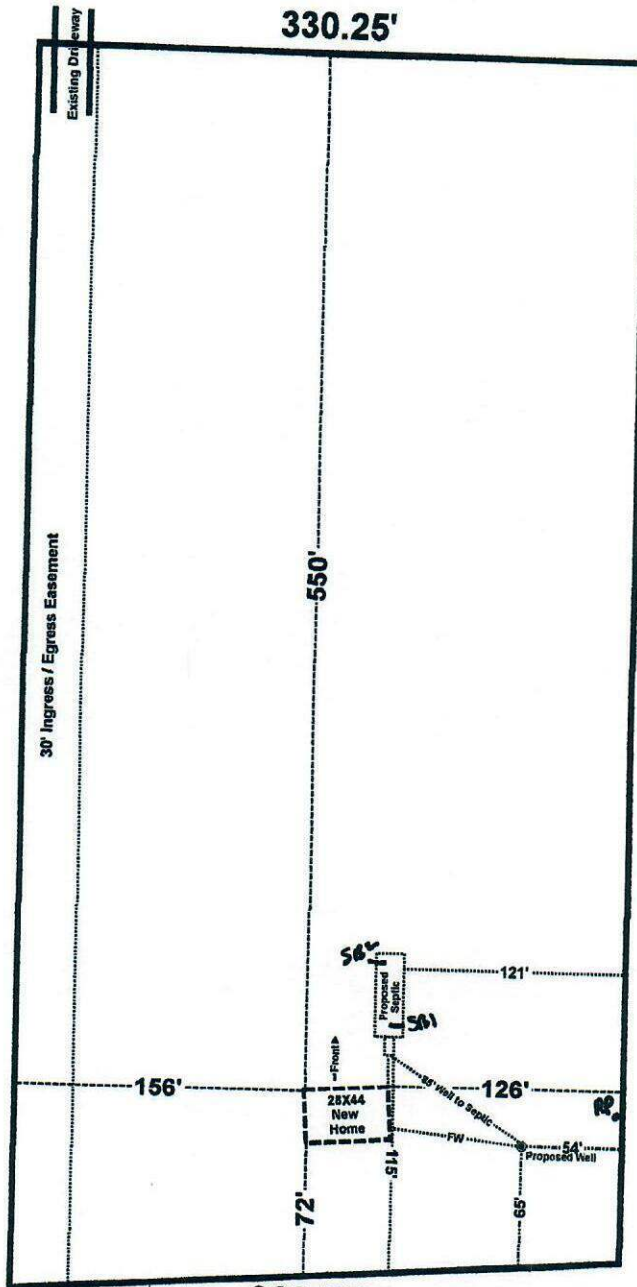

328.87'

Larry & Loretta Brouse  
TBD SW Cumorah Hill Street Ft White, FL  
Part of Parcel: 19-6S-17-09698-011

Scale 1" = 100'

Approved by

Columbia 4/2-26