

56



STATE OF FLORIDA
DEPARTMENT OF HEALTH
ONSITE SEWAGE TREATMENT AND DISPOSAL
SYSTEM
APPLICATION FOR CONSTRUCTION PERMIT

PERMIT NO. 21-0786
DATE PAID: 9/28/21
FEE PAID: 600.00
RECEIPT #: 1733321

APPLICATION FOR:
 New System Existing System Holding Tank Innovative
 Repair Abandonment Temporary Swimming pool

APPLICANT: ~~Peeter Pools of N. FL~~ Zachary Bielling

AGENT: Chad Cunningham TELEPHONE: 386-755-2848

MAILING ADDRESS: 8390 SW Old Wire Rd Ft. White, FL 32038

TO BE COMPLETED BY APPLICANT OR APPLICANT'S AUTHORIZED AGENT. SYSTEMS MUST BE CONSTRUCTED BY A PERSON LICENSED PURSUANT TO 489.105(3)(m) OR 489.552, FLORIDA STATUTES. IT IS THE APPLICANT'S RESPONSIBILITY TO PROVIDE DOCUMENTATION OF THE DATE THE LOT WAS CREATED OR PLATTED (MM/DD/YY) IF REQUESTING CONSIDERATION OF STATUTORY GRANDFATHER PROVISIONS.

PROPERTY INFORMATION

LOT: 42 BLOCK: _____ SUBDIVISION: Woodborough Ph 2 PLATTED: _____

PROPERTY ID #: 22-35-16-02267-142 ZONING: _____ I/M OR EQUIVALENT: [Y / N]

PROPERTY SIZE: 1.48 ACRES WATER SUPPLY: [PRIVATE PUBLIC []] <=2000GPD [] >2000GPD

IS SEWER AVAILABLE AS PER 381.0065, FS? [Y / N] DISTANCE TO SEWER: _____ FT

PROPERTY ADDRESS: 322 NW Country Lake Dr. Lake City FL

DIRECTIONS TO PROPERTY: 90 → Ⓜ on Lake Jeffrey, Ⓞ on scenic dr. → Ⓜ on Country Lake Pr. → house on Ⓜ

BUILDING INFORMATION RESIDENTIAL [] COMMERCIAL

Unit No	Type of Establishment	No. of Bedrooms	Building Area Sqft	Commercial/Institutional System Design Table 1, Chapter 64E-6, FAC
1	Swimming pool			ORIGINAL ATTACHED
2				
3				
4				

[] Floor/Equipment Drains [] Other (Specify) _____

SIGNATURE: [Signature] DATE: 9-23-21

21-0786

BOUNDARY SURVEY
IN SECTION 22
TOWNSHIP 3 SOUTH,
RANGE 16 EAST,
COLUMBIA COUNTY, FLA.

Residence of: Zachary & Ashlie Bielling

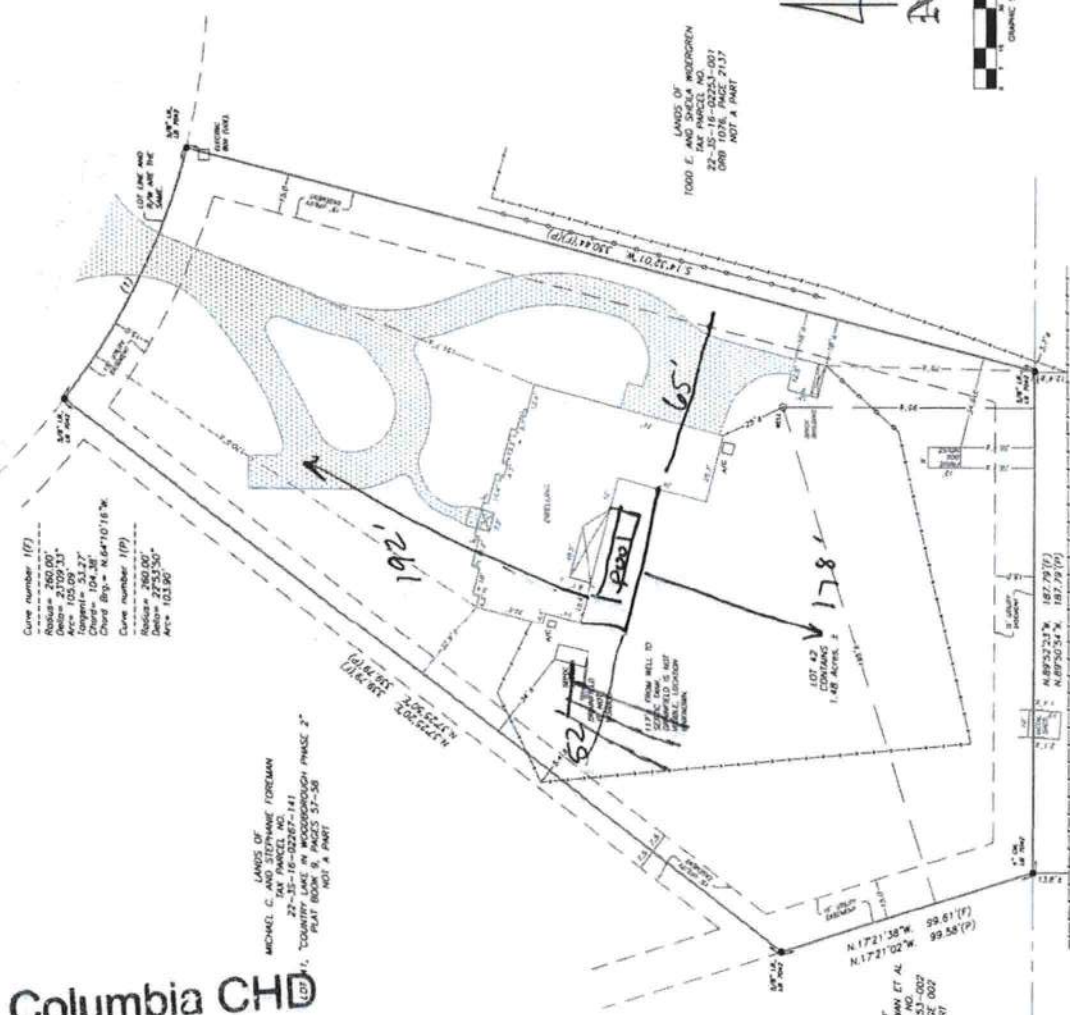

Columbia CHD

APPROVED

10/10/21

DESCRIPTION:
LOT 42, "COUNTRY LAKE IN WOODBOROUGH PHASE 2",
ACCORDING TO THE PLAT THEREOF, RECORDED IN PLAT
BOOK 9, PAGES 57-58, OF THE PUBLIC RECORDS OF
COLUMBIA COUNTY, FLORIDA.

- SURVEYOR'S NOTES:**
1. REBURY BASED ON MONUMENTATION FOUND IN ACCORDANCE WITH THE RETRACTION OF THE RECORD TITLE BOUNDARIES OF THIS PARCEL TO THE 20' OF RECORD TO INTERMITTENT AND LOCAL SAID BOUNDARIES ON THE BASIS OF THE RECORD TITLE BOUNDARIES AND RECORDS PROVIDED TO BY OTHERWISE OBTAINED BY THIS OFFICE.
 2. BEARINGS BASED ON PLAT OF RECORDING MONUMENTS FOUND IN ACCORDANCE WITH THE RECORD TITLE BOUNDARIES OF THIS PARCEL.
 3. THIS PARCEL IS IN ZONE 2, AND IS DETERMINED TO BE OUTSIDE THE 100 YEAR FLOOD PLAIN AS PER FLOOD INSURANCE RATE MAP, DATED 10/10/21.
 4. NO EASEMENT FOR DAMAGE IS SHOWN ON THIS LOT.
 5. IN RECORDS IN THE POSSESSION OF THIS OFFICE.
 6. IF ANY UNRECORDED ENCROACHMENTS AND/OR UTILITIES ARE DISCOVERED BY THIS OFFICE, AN EFFORT HAS BEEN MADE IN GOOD FAITH TO LOCATE AND REMOVE THE SAME. HOWEVER, PHYSICAL CONDITIONS ON THE PARCEL MAY HAVE PREVENTED DISCOVERY OF ALL SUCH EVIDENCE.
 7. NOT VALID WITHOUT THE ORIGINAL SIGNATURE AND SEAL OF A FLORIDA LICENSED SURVEYOR AND MAPPER.
 8. MONUMENTS CAN BE EXPECTED TO HAVE BEEN MEASURED TO APPROXIMATELY 1/4" TOLERANCE. PRECISION BUILDINGS AND SIMILAR IMPROVEMENTS ARE NOT MEASURED TO THIS TOLERANCE.
 9. OTHER IMPROVEMENTS SUCH AS UTILITY POLES, SEPTIC TANKS, TREES, INTERIOR FINISHES, ETC. ARE NORMALLY WITHIN ± 0.3 FEET UNLESS NOTED OTHERWISE.
 10. THIS SURVEY WAS PREPARED WITHOUT THE BENEFIT OF AN ABSTRACT ON TITLE POLICY. THEREFORE, EXCEPTION IS MADE HEREIN REGARDING THE ABSTRACT POLICY. THE CLIENT IS ADVISED THAT THE ABSTRACT POLICY, IF ANY, NOT PROVIDED BY THE CLIENT ON HIS AGENT'S BEHALF, IS NOT A PART OF THIS SURVEY. THE AGENT'S USE OF THIS SURVEY FOR ANY PURPOSE OTHER THAN THAT AUTHORIZED BY THE AGENT'S USE BY OTHER PARTIES, HOWEVER PHYSICAL CONDITIONS ON THE PARCEL MAY HAVE PREVENTED DISCOVERY OF ALL SUCH EVIDENCE.

MARK D. DUBEN
MEMBER NATIONAL MORTGAGE ACCEPTANCE COMPANY, LLC
ABSTRACT TRUST TITLE, LLC
FIDELITY NATIONAL TITLE INSURANCE COMPANY

- SYMBOL LEGEND**
- 0.1. CONCRETE FOUNDATION
 - 0.2. CONCRETE WALL
 - 0.3. CONCRETE CURB
 - 0.4. CONCRETE DRIVE
 - 0.5. CONCRETE DRIVE
 - 0.6. CONCRETE DRIVE
 - 0.7. CONCRETE DRIVE
 - 0.8. CONCRETE DRIVE
 - 0.9. CONCRETE DRIVE
 - 1.0. CONCRETE DRIVE
 - 1.1. CONCRETE DRIVE
 - 1.2. CONCRETE DRIVE
 - 1.3. CONCRETE DRIVE
 - 1.4. CONCRETE DRIVE
 - 1.5. CONCRETE DRIVE
 - 1.6. CONCRETE DRIVE
 - 1.7. CONCRETE DRIVE
 - 1.8. CONCRETE DRIVE
 - 1.9. CONCRETE DRIVE
 - 2.0. CONCRETE DRIVE
 - 2.1. CONCRETE DRIVE
 - 2.2. CONCRETE DRIVE
 - 2.3. CONCRETE DRIVE
 - 2.4. CONCRETE DRIVE
 - 2.5. CONCRETE DRIVE
 - 2.6. CONCRETE DRIVE
 - 2.7. CONCRETE DRIVE
 - 2.8. CONCRETE DRIVE
 - 2.9. CONCRETE DRIVE
 - 3.0. CONCRETE DRIVE

MARK D. DUBEN AND ASSOCIATES, INC.
1604 SW SUSTON LORNE ROAD
LAKE CITY, FLA. 32025
(386) 758-9831 OFFICE
(386) 758-8010 FAX
DATE SURVEY MADE: 10/10/21
FILE NO.: 21-0786
PLAT BOOK: 9
PAGE: 57-58
WELL: 18-142

EXTRA INFORMATION:
(1) FIELD AS IN FIELD
(2) AS IN FIELD
(3) AS IN FIELD
(4) AS IN FIELD
(5) AS IN FIELD
(6) AS IN FIELD
(7) AS IN FIELD
(8) AS IN FIELD
(9) AS IN FIELD
(10) AS IN FIELD
(11) AS IN FIELD
(12) AS IN FIELD
(13) AS IN FIELD
(14) AS IN FIELD
(15) AS IN FIELD
(16) AS IN FIELD
(17) AS IN FIELD
(18) AS IN FIELD
(19) AS IN FIELD
(20) AS IN FIELD
(21) AS IN FIELD
(22) AS IN FIELD
(23) AS IN FIELD
(24) AS IN FIELD
(25) AS IN FIELD
(26) AS IN FIELD
(27) AS IN FIELD
(28) AS IN FIELD
(29) AS IN FIELD
(30) AS IN FIELD

LANDS OF
RONALD R. AND SANDA C. FOREMAN
27-35-16-0231-000
ORR 744 PAGE 668
NOT A PART

LANDS OF
WILLIAM RILEY ROMAN ET AL
27-35-16-0231-002
ORR 744 PAGE 668
NOT A PART

LANDS OF
MICHAEL C. AND STEPHANIE FOREMAN
27-35-16-0231-044
PLAT BOOK 9, PAGES 57-58
NOT A PART

LANDS OF
TODD E. AND SHEILA WOODRUM
27-35-16-0231-011
ORR 1017 PAGE 710
NOT A PART

LANDS OF
WILLIAM RILEY ROMAN ET AL
27-35-16-0231-002
ORR 744 PAGE 668
NOT A PART

LANDS OF
RONALD R. AND SANDA C. FOREMAN
27-35-16-0231-000
ORR 744 PAGE 668
NOT A PART

LANDS OF
MICHAEL C. AND STEPHANIE FOREMAN
27-35-16-0231-044
PLAT BOOK 9, PAGES 57-58
NOT A PART

LANDS OF
TODD E. AND SHEILA WOODRUM
27-35-16-0231-011
ORR 1017 PAGE 710
NOT A PART

LANDS OF
WILLIAM RILEY ROMAN ET AL
27-35-16-0231-002
ORR 744 PAGE 668
NOT A PART

LANDS OF
RONALD R. AND SANDA C. FOREMAN
27-35-16-0231-000
ORR 744 PAGE 668
NOT A PART

LANDS OF
MICHAEL C. AND STEPHANIE FOREMAN
27-35-16-0231-044
PLAT BOOK 9, PAGES 57-58
NOT A PART

LANDS OF
TODD E. AND SHEILA WOODRUM
27-35-16-0231-011
ORR 1017 PAGE 710
NOT A PART

LANDS OF
WILLIAM RILEY ROMAN ET AL
27-35-16-0231-002
ORR 744 PAGE 668
NOT A PART

LANDS OF
RONALD R. AND SANDA C. FOREMAN
27-35-16-0231-000
ORR 744 PAGE 668
NOT A PART

LANDS OF
MICHAEL C. AND STEPHANIE FOREMAN
27-35-16-0231-044
PLAT BOOK 9, PAGES 57-58
NOT A PART

LANDS OF
TODD E. AND SHEILA WOODRUM
27-35-16-0231-011
ORR 1017 PAGE 710
NOT A PART

LANDS OF
WILLIAM RILEY ROMAN ET AL
27-35-16-0231-002
ORR 744 PAGE 668
NOT A PART

LANDS OF
RONALD R. AND SANDA C. FOREMAN
27-35-16-0231-000
ORR 744 PAGE 668
NOT A PART

LANDS OF
MICHAEL C. AND STEPHANIE FOREMAN
27-35-16-0231-044
PLAT BOOK 9, PAGES 57-58
NOT A PART

LANDS OF
TODD E. AND SHEILA WOODRUM
27-35-16-0231-011
ORR 1017 PAGE 710
NOT A PART

LANDS OF
WILLIAM RILEY ROMAN ET AL
27-35-16-0231-002
ORR 744 PAGE 668
NOT A PART

LANDS OF
RONALD R. AND SANDA C. FOREMAN
27-35-16-0231-000
ORR 744 PAGE 668
NOT A PART

LANDS OF
MICHAEL C. AND STEPHANIE FOREMAN
27-35-16-0231-044
PLAT BOOK 9, PAGES 57-58
NOT A PART

LANDS OF
TODD E. AND SHEILA WOODRUM
27-35-16-0231-011
ORR 1017 PAGE 710
NOT A PART

LANDS OF
WILLIAM RILEY ROMAN ET AL
27-35-16-0231-002
ORR 744 PAGE 668
NOT A PART

LANDS OF
RONALD R. AND SANDA C. FOREMAN
27-35-16-0231-000
ORR 744 PAGE 668
NOT A PART

LANDS OF
MICHAEL C. AND STEPHANIE FOREMAN
27-35-16-0231-044
PLAT BOOK 9, PAGES 57-58
NOT A PART

LANDS OF
TODD E. AND SHEILA WOODRUM
27-35-16-0231-011
ORR 1017 PAGE 710
NOT A PART

LANDS OF
WILLIAM RILEY ROMAN ET AL
27-35-16-0231-002
ORR 744 PAGE 668
NOT A PART

LANDS OF
RONALD R. AND SANDA C. FOREMAN
27-35-16-0231-000
ORR 744 PAGE 668
NOT A PART

LANDS OF
MICHAEL C. AND STEPHANIE FOREMAN
27-35-16-0231-044
PLAT BOOK 9, PAGES 57-58
NOT A PART

LANDS OF
TODD E. AND SHEILA WOODRUM
27-35-16-0231-011
ORR 1017 PAGE 710
NOT A PART

LANDS OF
WILLIAM RILEY ROMAN ET AL
27-35-16-0231-002
ORR 744 PAGE 668
NOT A PART

LANDS OF
RONALD R. AND SANDA C. FOREMAN
27-35-16-0231-000
ORR 744 PAGE 668
NOT A PART

LANDS OF
MICHAEL C. AND STEPHANIE FOREMAN
27-35-16-0231-044
PLAT BOOK 9, PAGES 57-58
NOT A PART

LANDS OF
TODD E. AND SHEILA WOODRUM
27-35-16-0231-011
ORR 1017 PAGE 710
NOT A PART

LANDS OF
WILLIAM RILEY ROMAN ET AL
27-35-16-0231-002
ORR 744 PAGE 668
NOT A PART

LANDS OF
RONALD R. AND SANDA C. FOREMAN
27-35-16-0231-000
ORR 744 PAGE 668
NOT A PART

LANDS OF
MICHAEL C. AND STEPHANIE FOREMAN
27-35-16-0231-044
PLAT BOOK 9, PAGES 57-58
NOT A PART

LANDS OF
TODD E. AND SHEILA WOODRUM
27-35-16-0231-011
ORR 1017 PAGE 710
NOT A PART

LANDS OF
WILLIAM RILEY ROMAN ET AL
27-35-16-0231-002
ORR 744 PAGE 668
NOT A PART

LANDS OF
RONALD R. AND SANDA C. FOREMAN
27-35-16-0231-000
ORR 744 PAGE 668
NOT A PART

LANDS OF
MICHAEL C. AND STEPHANIE FOREMAN
27-35-16-0231-044
PLAT BOOK 9, PAGES 57-58
NOT A PART

LANDS OF
TODD E. AND SHEILA WOODRUM
27-35-16-0231-011
ORR 1017 PAGE 710
NOT A PART

LANDS OF
WILLIAM RILEY ROMAN ET AL
27-35-16-0231-002
ORR 744 PAGE 668
NOT A PART

LANDS OF
RONALD R. AND SANDA C. FOREMAN
27-35-16-0231-000
ORR 744 PAGE 668
NOT A PART

LANDS OF
MICHAEL C. AND STEPHANIE FOREMAN
27-35-16-0231-044
PLAT BOOK 9, PAGES 57-58
NOT A PART

LANDS OF
TODD E. AND SHEILA WOODRUM
27-35-16-0231-011
ORR 1017 PAGE 710
NOT A PART

LANDS OF
WILLIAM RILEY ROMAN ET AL
27-35-16-0231-002
ORR 744 PAGE 668
NOT A PART

LANDS OF
RONALD R. AND SANDA C. FOREMAN
27-35-16-0231-000
ORR 744 PAGE 668
NOT A PART

LANDS OF
MICHAEL C. AND STEPHANIE FOREMAN
27-35-16-0231-044
PLAT BOOK 9, PAGES 57-58
NOT A PART

LANDS OF
TODD E. AND SHEILA WOODRUM
27-35-16-0231-011
ORR 1017 PAGE 710
NOT A PART

LANDS OF
WILLIAM RILEY ROMAN ET AL
27-35-16-0231-002
ORR 744 PAGE 668
NOT A PART

LANDS OF
RONALD R. AND SANDA C. FOREMAN
27-35-16-0231-000
ORR 744 PAGE 668
NOT A PART

LANDS OF
MICHAEL C. AND STEPHANIE FOREMAN
27-35-16-0231-044
PLAT BOOK 9, PAGES 57-58
NOT A PART

LANDS OF
TODD E. AND SHEILA WOODRUM
27-35-16-0231-011
ORR 1017 PAGE 710
NOT A PART

LANDS OF
WILLIAM RILEY ROMAN ET AL
27-35-16-0231-002
ORR 744 PAGE 668
NOT A PART

LANDS OF
RONALD R. AND SANDA C. FOREMAN
27-35-16-0231-000
ORR 744 PAGE 668
NOT A PART

LANDS OF
MICHAEL C. AND STEPHANIE FOREMAN
27-35-16-0231-044
PLAT BOOK 9, PAGES 57-58
NOT A PART

LANDS OF
TODD E. AND SHEILA WOODRUM
27-35-16-0231-011
ORR 1017 PAGE 710
NOT A PART

LANDS OF
WILLIAM RILEY ROMAN ET AL
27-35-16-0231-002
ORR 744 PAGE 668
NOT A PART

LANDS OF
RONALD R. AND SANDA C. FOREMAN
27-35-16-0231-000
ORR 744 PAGE 668
NOT A PART

LANDS OF
MICHAEL C. AND STEPHANIE FOREMAN
27-35-16-0231-044
PLAT BOOK 9, PAGES 57-58
NOT A PART

LANDS OF
TODD E. AND SHEILA WOODRUM
27-35-16-0231-011
ORR 1017 PAGE 710
NOT A PART

LANDS OF
WILLIAM RILEY ROMAN ET AL
27-35-16-0231-002
ORR 744 PAGE 668
NOT A PART

LANDS OF
RONALD R. AND SANDA C. FOREMAN
27-35-16-0231-000
ORR 744 PAGE 668
NOT A PART

LANDS OF
MICHAEL C. AND STEPHANIE FOREMAN
27-35-16-0231-044
PLAT BOOK 9, PAGES 57-58
NOT A PART

LANDS OF
TODD E. AND SHEILA WOODRUM
27-35-16-0231-011
ORR 1017 PAGE 710
NOT A PART

LANDS OF
WILLIAM RILEY ROMAN ET AL
27-35-16-0231-002
ORR 744 PAGE 668
NOT A PART

LANDS OF
RONALD R. AND SANDA C. FOREMAN
27-35-16-0231-000
ORR 744 PAGE 668
NOT A PART

LANDS OF
MICHAEL C. AND STEPHANIE FOREMAN
27-35-16-0231-044
PLAT BOOK 9, PAGES 57-58
NOT A PART

LANDS OF
TODD E. AND SHEILA WOODRUM
27-35-16-0231-011
ORR 1017 PAGE 710
NOT A PART

LANDS OF
WILLIAM RILEY ROMAN ET AL
27-35-16-0231-002
ORR 744 PAGE 668
NOT A PART

LANDS OF
RONALD R. AND SANDA C. FOREMAN
27-35-16-0231-000
ORR 744 PAGE 668
NOT A PART

LANDS OF
MICHAEL C. AND STEPHANIE FOREMAN
27-35-16-0231-044
PLAT BOOK 9, PAGES 57-58
NOT A PART

LANDS OF
TODD E. AND SHEILA WOODRUM
27-35-16-0231-011
ORR 1017 PAGE 710
NOT A PART

LANDS OF
WILLIAM RILEY ROMAN ET AL
27-35-16-0231-002
ORR 744 PAGE 668
NOT A PART

LANDS OF
RONALD R. AND SANDA C. FOREMAN
27-35-16-0231-000
ORR 744 PAGE 668
NOT A PART

LANDS OF
MICHAEL C. AND STEPHANIE FOREMAN
27-35-16-0231-044
PLAT BOOK 9, PAGES 57-58
NOT A PART

LANDS OF
TODD E. AND SHEILA WOODRUM
27-35-16-0231-011
ORR 1017 PAGE 710
NOT A PART

LANDS OF
WILLIAM RILEY ROMAN ET AL
27-35-16-0231-002
ORR 744 PAGE 668
NOT A PART

LANDS OF
RONALD R. AND SANDA C. FOREMAN
27-35-16-0231-000
ORR 744 PAGE 668
NOT A PART

LANDS OF
MICHAEL C. AND STEPHANIE FOREMAN
27-35-16-0231-044
PLAT BOOK 9, PAGES 57-58
NOT A PART

LANDS OF
TODD E. AND SHEILA WOODRUM
27-35-16-0231-011
ORR 1017 PAGE 710
NOT A PART

LANDS OF
WILLIAM RILEY ROMAN ET AL
27-35-16-0231-002
ORR 744 PAGE 668
NOT A PART

LANDS OF
RONALD R. AND SANDA C. FOREMAN
27-35-16-0231-000
ORR 744 PAGE 668
NOT A PART

LANDS OF
MICHAEL C. AND STEPHANIE FOREMAN
27-35-16-0231-044
PLAT BOOK 9, PAGES 57-58
NOT A PART

LANDS OF
TODD E. AND SHEILA WOODRUM
27-35-16-0231-011
ORR 1017 PAGE 710
NOT A PART

LANDS OF
WILLIAM RILEY ROMAN ET AL
27-35-16-0231-002
ORR 744 PAGE 668
NOT A PART

LANDS OF
RONALD R. AND SANDA C. FOREMAN
27-35-16-0231-000
ORR 744 PAGE 668
NOT A PART

LANDS OF
MICHAEL C. AND STEPHANIE FOREMAN
27-35-16-0231-044
PLAT BOOK 9, PAGES 57-58
NOT A PART

LANDS OF
TODD E. AND SHEILA WOODRUM
27-35-16-0231-011
ORR 1017 PAGE 710
NOT A PART

LANDS OF
WILLIAM RILEY ROMAN ET AL
27-35-16-0231-002
ORR 744 PAGE 668
NOT A PART

LANDS OF
RONALD R. AND SANDA C. FOREMAN
27-35-16-0231-000
ORR 744 PAGE 668
NOT A PART

LANDS OF
MICHAEL C. AND STEPHANIE FOREMAN
27-35-16-0231-044
PLAT BOOK 9, PAGES 57-58
NOT A PART

LANDS OF
TODD E. AND SHEILA WOODRUM
27-35-16-0231-011
ORR 1017 PAGE 710
NOT A PART

LANDS OF
WILLIAM RILEY ROMAN ET AL
27-35-16-0231-002
ORR 744 PAGE 668
NOT A PART

LANDS OF
RONALD R. AND SANDA C. FOREMAN
27-35-16-0231-000
ORR 744 PAGE 668
NOT A PART

LANDS OF
MICHAEL C. AND STEPHANIE FOREMAN
27-35-16-0231-044
PLAT BOOK 9, PAGES 57-58
NOT A PART

LANDS OF
TODD E. AND SHEILA WOODRUM
27-35-16-0231-011
ORR 1017 PAGE 710
NOT A PART

LANDS OF
WILLIAM RILEY ROMAN ET AL
27-35-16-0231-002
ORR 744 PAGE 668
NOT A PART

LANDS OF
RONALD R. AND SANDA C. FOREMAN
27-35-16-0231-000
ORR 744 PAGE 668
NOT A PART

LANDS OF
MICHAEL C. AND STEPHANIE FOREMAN
27-35-16-0231-044
PLAT BOOK 9, PAGES 57-58
NOT A PART

LANDS OF
TODD E. AND SHEILA WOODRUM
27-35-16-0231-011
ORR 1017 PAGE 710
NOT A PART

LANDS OF
WILLIAM RILEY ROMAN ET AL
27-35-16-0231-002
ORR 744 PAGE 668
NOT A PART

LANDS OF
RONALD R. AND SANDA C. FOREMAN
27-35-16-0231-000
ORR 744 PAGE 668
NOT A PART

LANDS OF
MICHAEL C. AND STEPHANIE FOREMAN
27-35-16-0231-044
PLAT BOOK 9, PAGES 57-58
NOT A PART

LANDS OF
TODD E. AND SHEILA WOODRUM
27-35-16-0231-011
ORR 1017 PAGE 710
NOT A PART

LANDS OF
WILLIAM RILEY ROMAN ET AL
27-35-16-0231-002
ORR 744 PAGE 668
NOT A PART

LANDS OF
RONALD R. AND SANDA C. FOREMAN
27-35-16-0231-000
ORR 744 PAGE 668
NOT A PART

LANDS OF
MICHAEL C. AND STEPHANIE FOREMAN
27-35-16-0231-044
PLAT BOOK 9, PAGES 57-58
NOT A PART

LANDS OF
TODD E. AND SHEILA WOODRUM
27-35-16-0231-011
ORR 1017 PAGE 710
NOT A PART

LANDS OF
WILLIAM RILEY ROMAN ET AL
27-35-16-0231-002
ORR 744 PAGE 668
NOT A PART

LANDS OF
RONALD R. AND SANDA C. FOREMAN
27-35-16-0231-000
ORR 744 PAGE 668
NOT A PART

LANDS OF
MICHAEL C. AND STEPHANIE FOREMAN
27-