

Legend

2018Aerials

LidarElevations



SRWMD Wetlands



Parcels

Roads

Roads

others

Dirt

Interstate

Main

Other

Paved

Private

NI INA

Columbia County, FLA - Building & Zoning Property Map

Printed: Fri Jun 26 2020 11:57:21 GMT-0400 (Eastern Daylight Time)

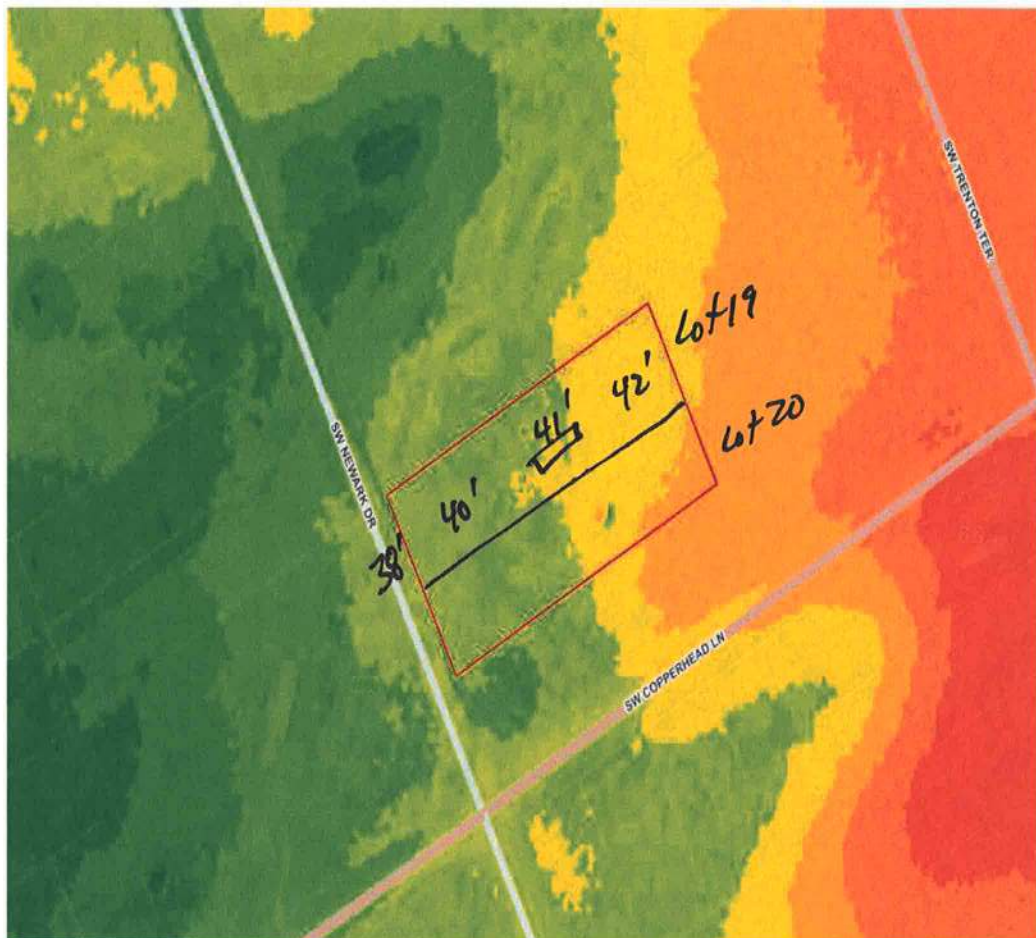

Parcel Information

Parcel No: 00-00-00-01309-019

Owner: NAPOLES ALEXANDER ALFRED &

Subdivision: THREE RIVERS ESTATES UNIT 21

Lot:

Acres: 1.83653283

Deed Acres: 1.83 Ac

District: District 2 Rocky Ford

Future Land Uses: Agriculture - 3

Flood Zones:

Official Zoning Atlas: A-3

All data, information, and maps are provided "as is" without warranty or any representation of accuracy, timeliness of completeness. Columbia County, FL makes no warranties, express or implied, as to the use of the information obtained here. There are no implied warranties of merchantability or fitness for a particular purpose. The requester acknowledges and accepts all limitations, including the fact that the data, information, and maps are dynamic and in a constant state of maintenance, and update.