

Thomas M. Kelaher, P.E.
 Structural Consultants
 Florida Rg. No 40159
 1108 S.E. 14th Terrace
 Deerfield Beach, FL 33441
 Phone (954) 360.9628
 Fax (954) 360.0173
 tkelaherengr@comcast.net

Dana & Carol (Wendy) Anderson
 Residence

SW Meadowlands Drive
 Lake City, Florida

No.	Description	Date

Proposed Residence

Wall Types

Project number	24-045
Date	12/25/2024
Drawn by	A.O.
Checked by	T.K.

A108

Scale 3/4" = 1'-0"

12/25/2024 7:53:02 AM

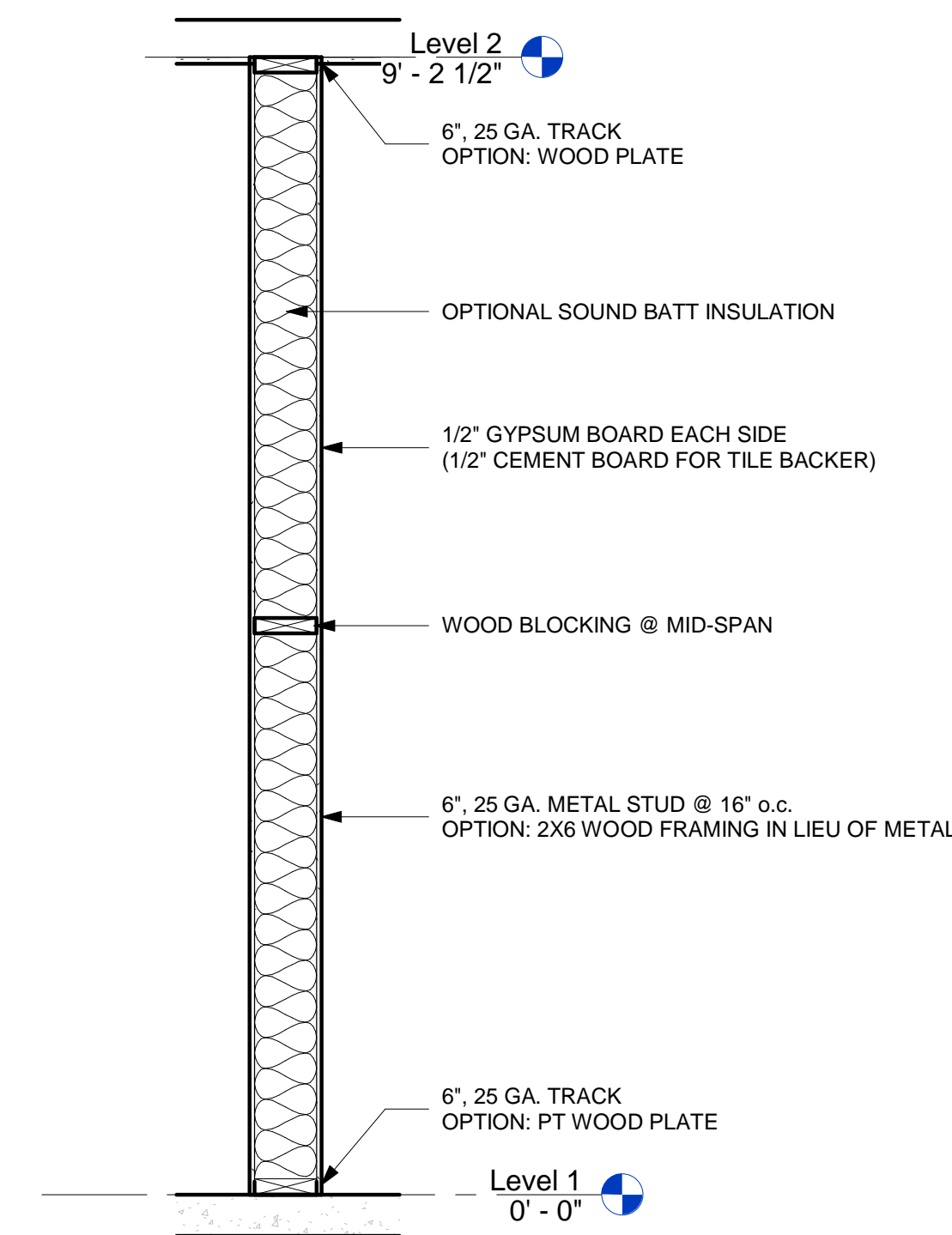

6 Wall Type P-2
 3/4" = 1'-0"

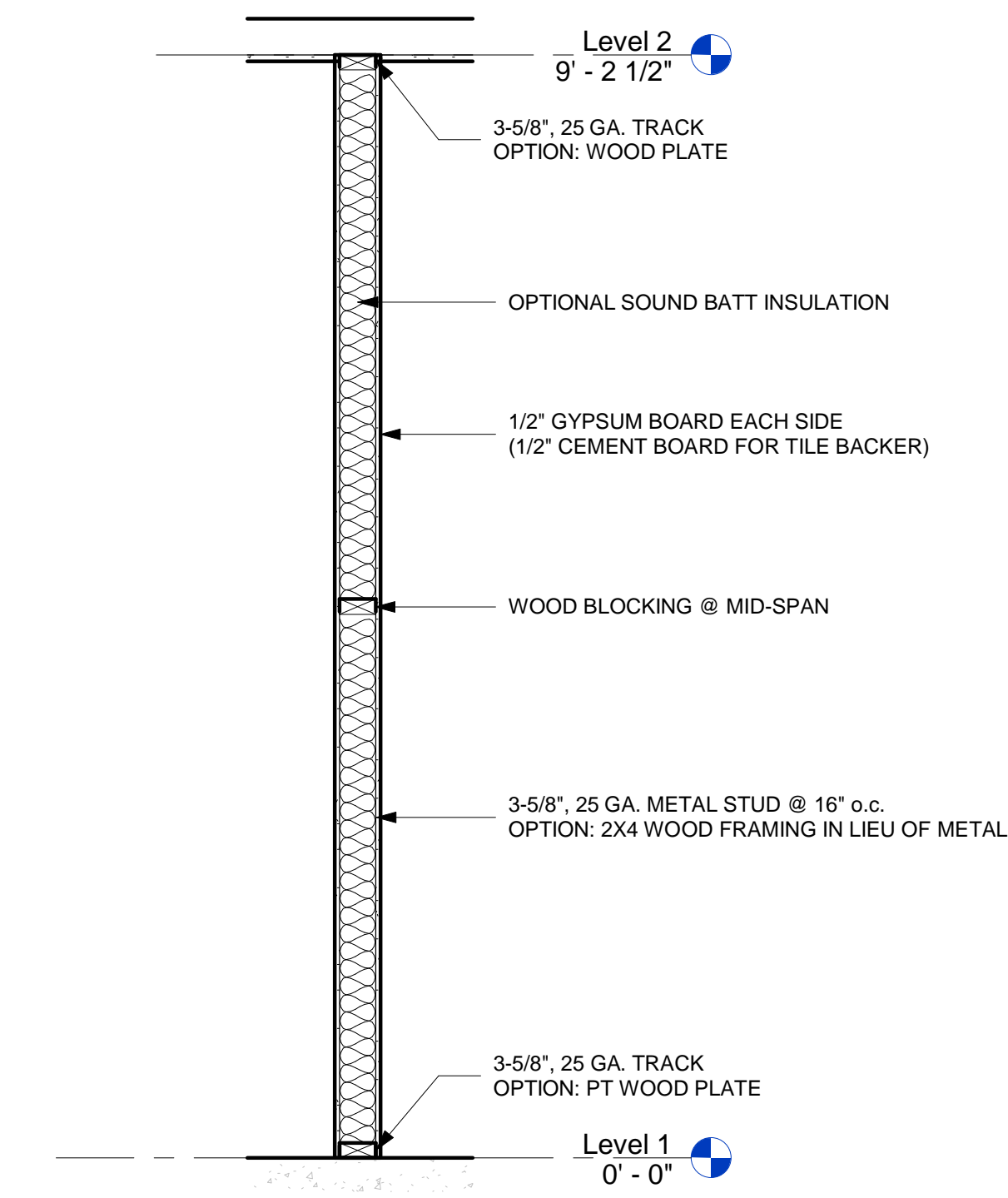

5 Wall Type P-1
 3/4" = 1'-0"

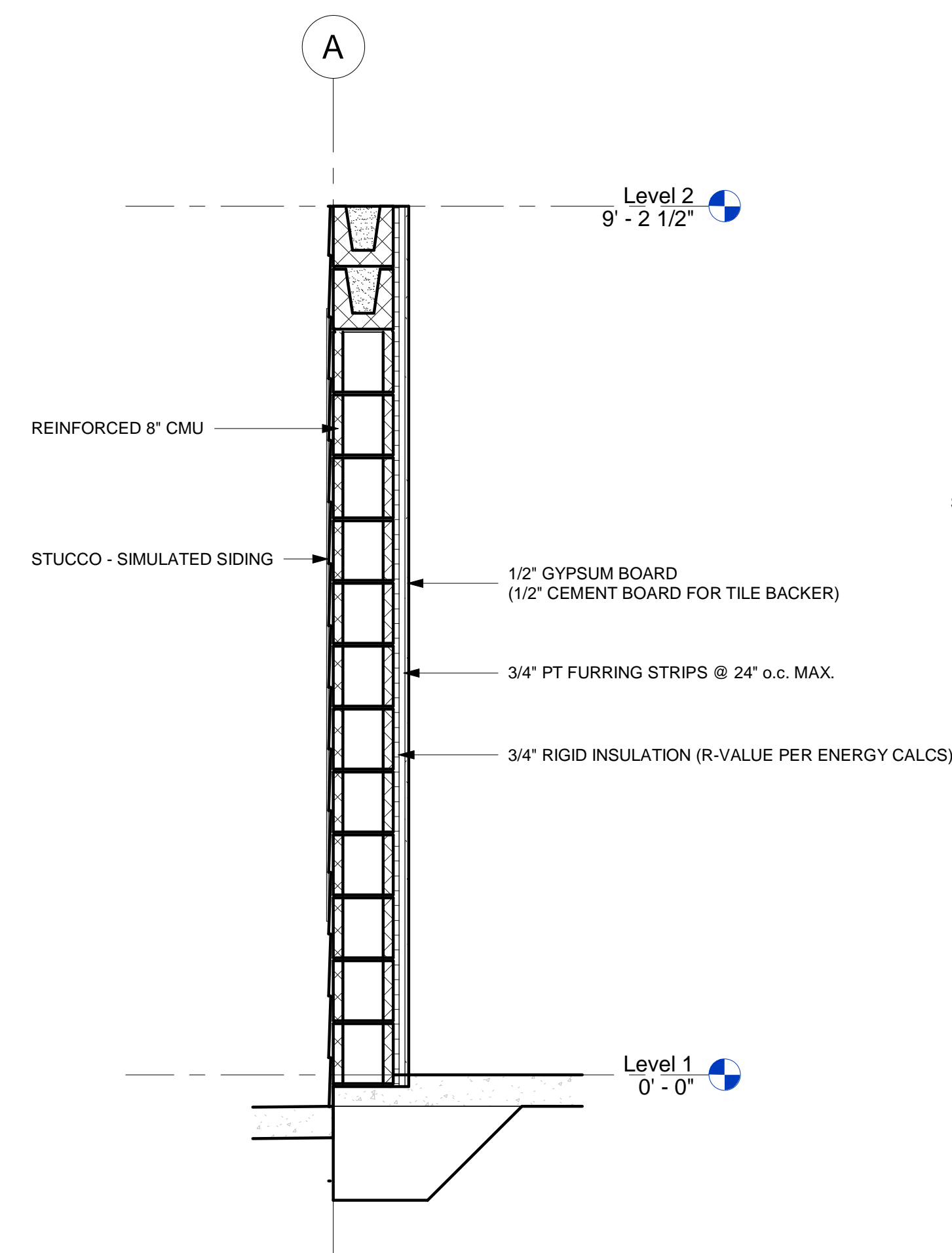

4 Wall Type M-4
 3/4" = 1'-0"

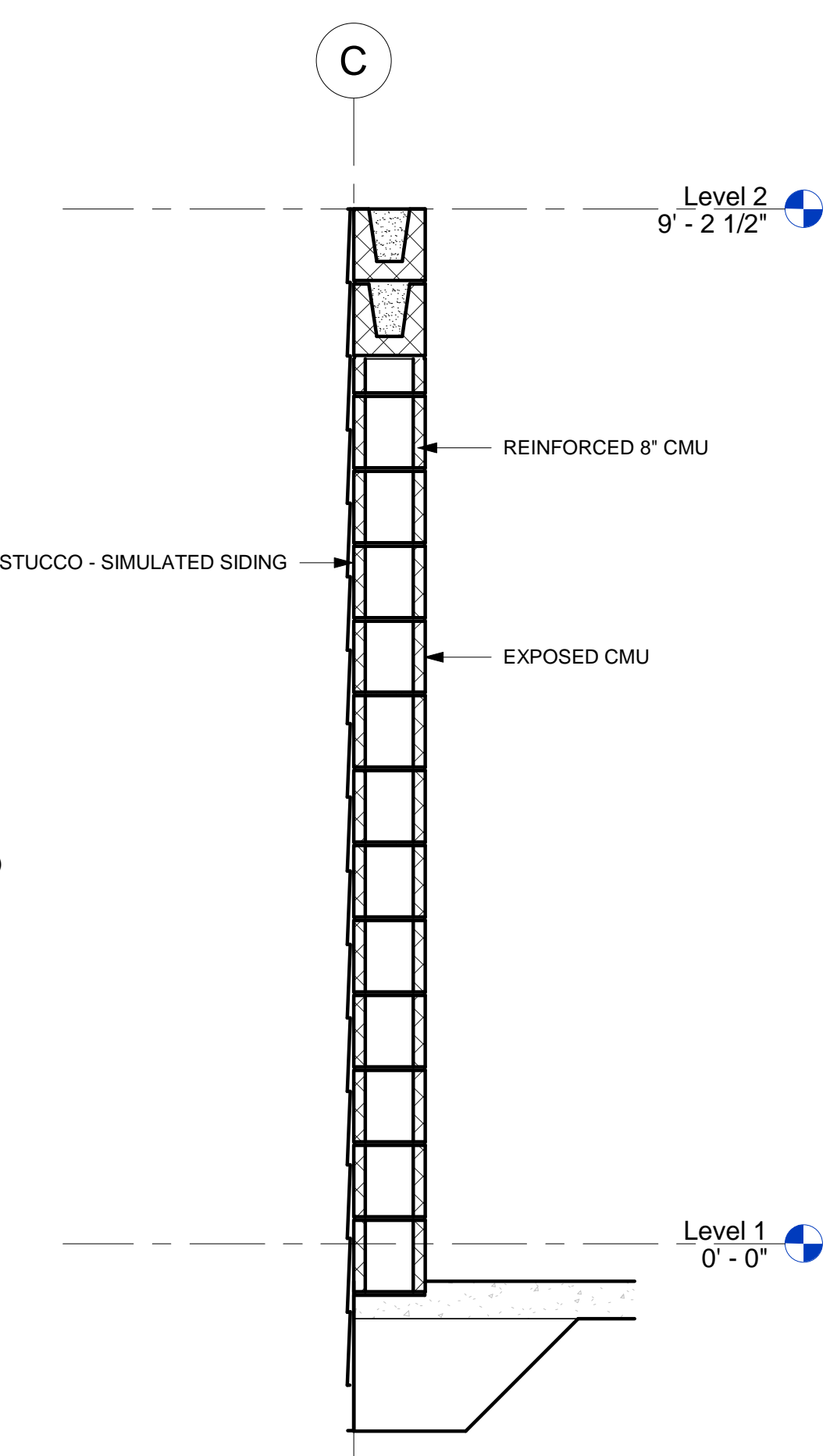

3 Wall Type M-3
 3/4" = 1'-0"

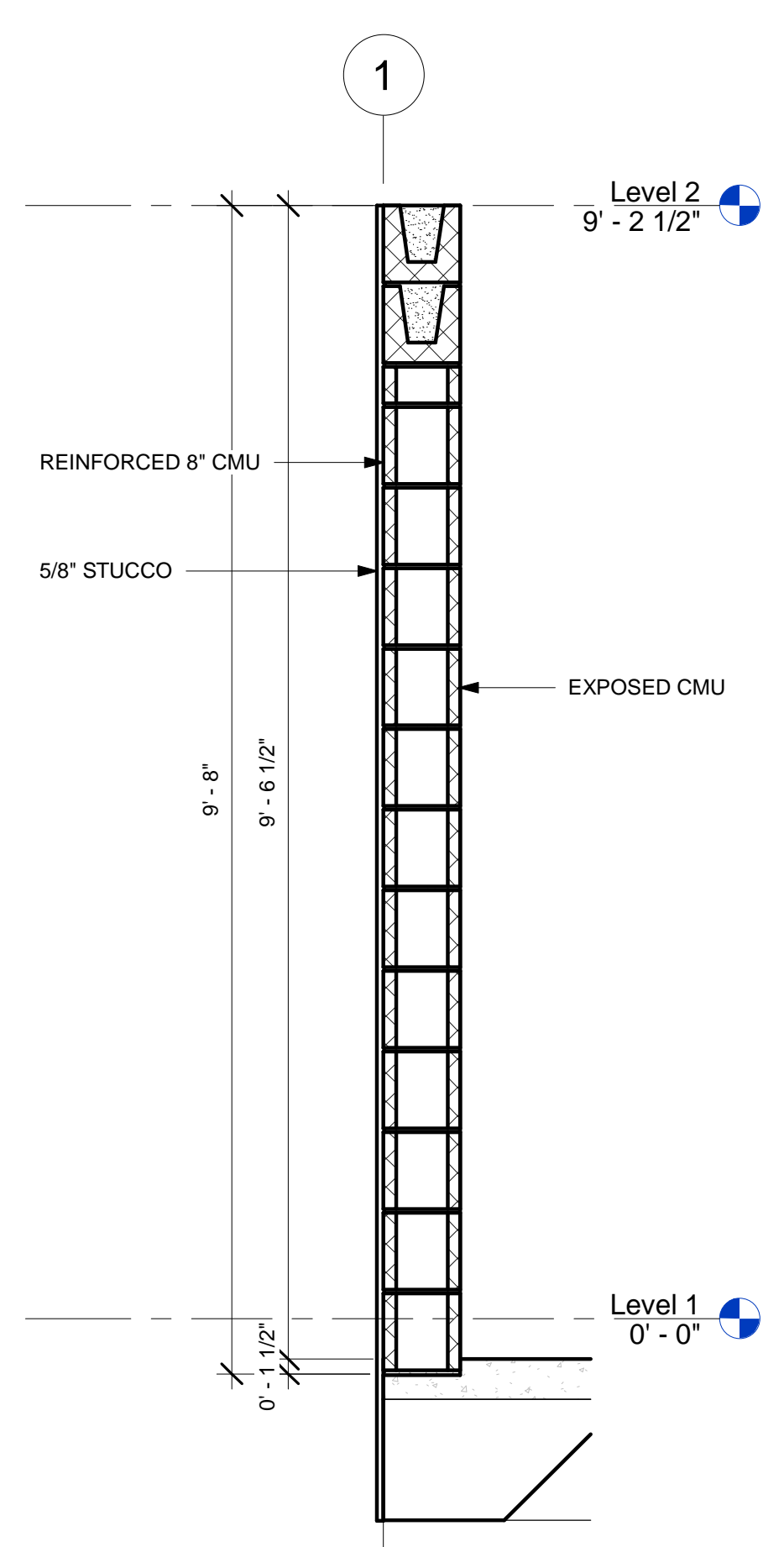

2 Wall Type M-2
 3/4" = 1'-0"

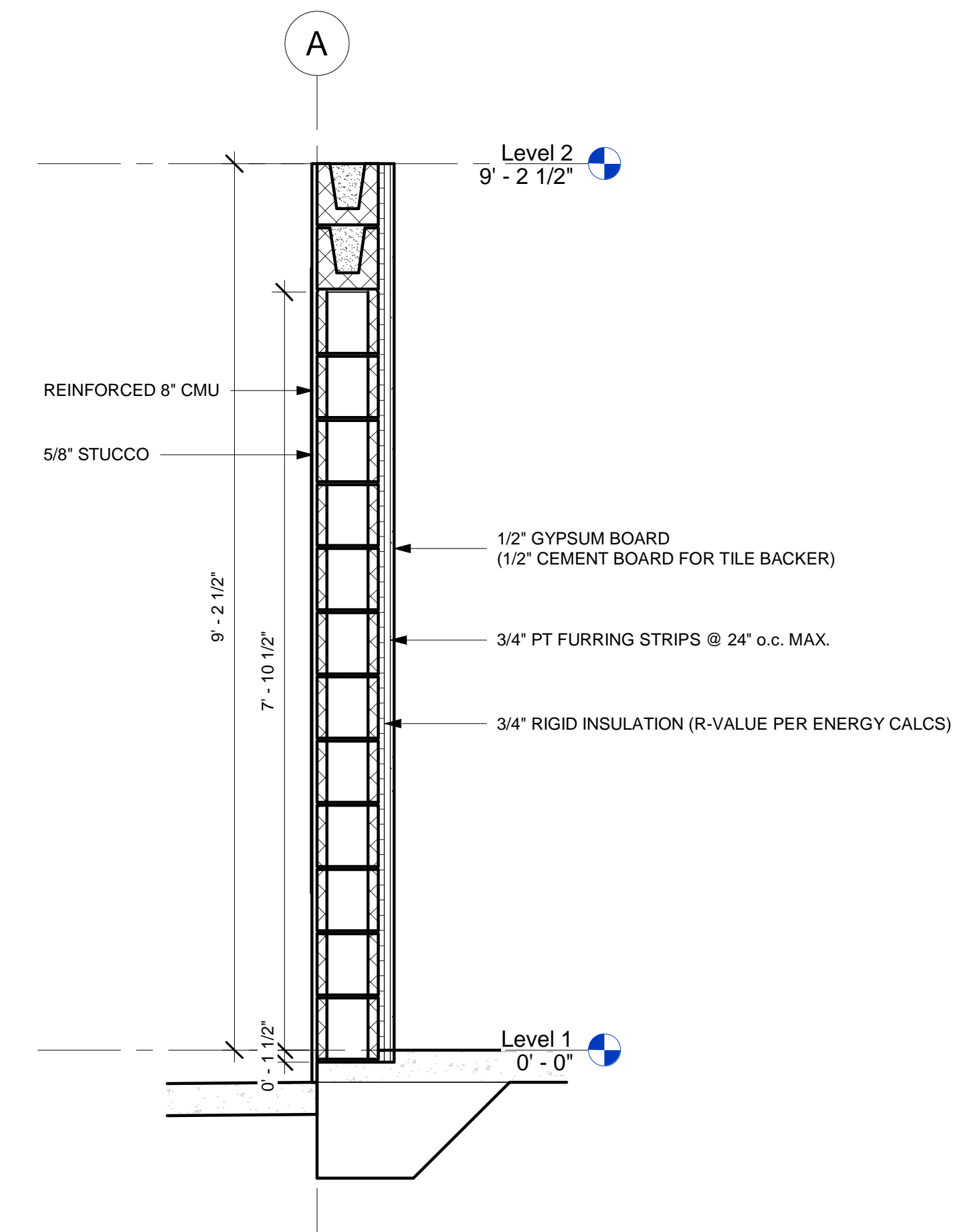

1 Wall Type M-1
 3/4" = 1'-0"