

PERMIT NUMBER

PERMIT WORKSHEET

page 1 of 2

Installer Ernest S Johnson License # EA 1025249

Owner Name & Address of home being installed Cortney Hoopel
885 SE Ruffler Ct High Springs FL 32643

Manufacturer Scot-Bilt Length x width 60' x 32'

NOTE: If home is a single wide fill out one half of the blocking plan if home is a triple or quad wife sketch in remainder of home

I understand Lateral Arm Systems cannot be used on any home (new or used) where the sidewall has exceed 5 ft 4 in.

Installer's initials ESJ

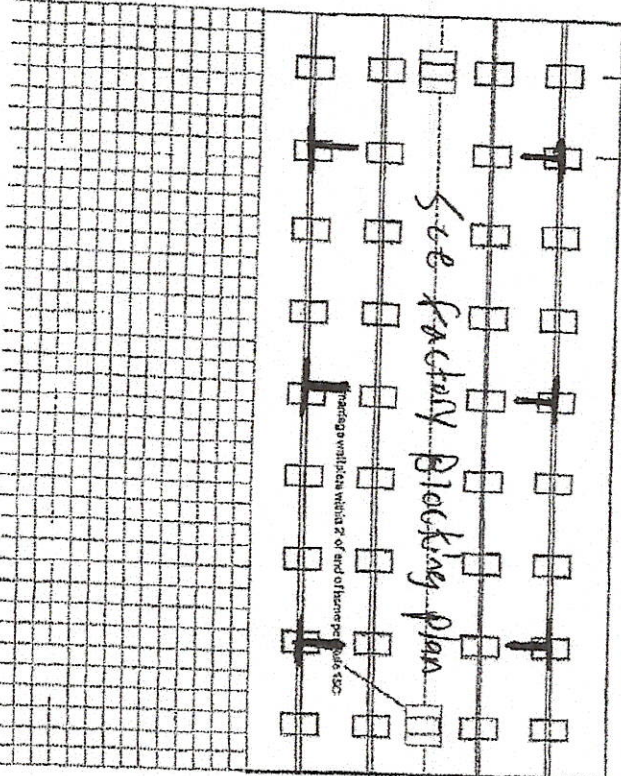
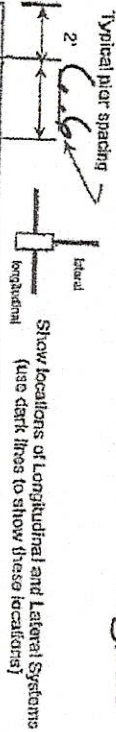

PERMIT WORKSHEET

New Home Used Home Year Model

Home installed to the Manufacturer's Installation Manual

Home is installed in accordance with Rule 15-C

Single wide Wind Zone II Wind Zone III

Double wide Installation Detail # 166098

Triple/Quad Serial #

PIER SPACING TABLE FOR USED HOMES

Load bearing capacity (ksf)	Footprint size (sq ft)	13' x 15'	13' x 22'	13' x 28'	13' x 32'	16' x 22'	16' x 28'	16' x 32'
1,000 psf	4' 6"	3'	4'	5'	6'	7'	8'	8'
1,500 psf	6'	4'	5'	6'	7'	8'	8'	8'
2,000 psf	7'	5'	6'	7'	8'	8'	8'	8'
2,500 psf	8'	6'	7'	8'	8'	8'	8'	8'
3,000 psf	9'	7'	8'	8'	8'	8'	8'	8'
3,500 psf	10'	8'	8'	8'	8'	8'	8'	8'

PIER PAD SIZES

Beam pier pad size	Pad Size	Set in
16" x 16"	16" x 16"	258
16" x 18"	16" x 18"	288
18" x 18"	18" x 18"	342
18" x 22"	18" x 22"	380
17" x 22"	17" x 22"	374
13" 1/4" x 26" 1/4"	20" x 20"	370
17" 1/2" x 22" 1/2"	17" 1/2" x 22" 1/2"	432
17" 3/16" x 25" 3/16"	17" 3/16" x 25" 3/16"	447
24" x 24"	24" x 24"	576
26" x 26"	26" x 26"	676

Other pier Pad Sizes w/ 1/4" or 1/2" Spacing (required by the mfg) 1055-11 A Dips table

Draw the approximate location of all Spacing wall openings 4' foot or greater. Use this symbol to show the piers.

List all marriage wall openings greater than 4' foot and their pier pad sizes below.

Opening Pier pad size

ANCHORS

FRAME TIES

OTHER TIES

Number 28

Longitudinal Stabilizing Devices (LSD) Manufacturer See factory

Longitudinal Stabilizing Device w/ Lateral Arms Manufacturer Oliver 1101 V

Number 20

PERMIT NUMBER

page 2 of 2

POCKET PENETROMETER TEST

The pocket penetrometer tests are rounded down to psi or check here to declare 1000 lb. soil without testing.

X 1000 X X

POCKET PENETROMETER TESTING METHOD

1. Test the perforator of the hammer at 5 locations.
2. Take the reading at the depth of the footer.
3. Using 500 lb. increments, take the lowest reading and round down to that increment.

X X X 1000

TORQUE PROBE TEST

The results of the torque probe test is inch pounds or check here if you are declaring 5 anchors without testing showing 275 inch pounds or less will require 5 foot anchors.

Note: A state approved lateral arm system is being used and 4 ft. anchors are allowed at all sidewall locations. I understand 5 ft. anchors are required at all centerline locations where the torque test reading is 275 or less and where the mobile home manufacturer may require anchors with 4000 lb. holding capacity.

Installer's initials

ALL TESTS MUST BE PERFORMED BY A LICENSED INSTALLER

Installer Name Ernest S Johnson

Date Tested Assumed Oliver 1101 uses

495 foot together

Electrical

Connect electrical conductions between multi-wide units, but not to the main power source. This includes the bonding wire between multi-wide units. Pg.

Plumbing

Connect all sewer drains to an existing sewer tap or septic tank. Pg.

Connect all potable water supply piping to an existing water meter, water tap, or other independent water supply systems. Pg.

Site Preparation

Dobbs and organic material removed. Pad Other

Water drainage: Natural Swale

Fastening multi-wide units

Floor: Type Fastener: 1495 Length: 64 Spacing: 20
 Walls: Type Fastener: 1495 Length: 6 Spacing: 10
 Roof: Type Fastener: 1495 Length: 6 Spacing: 20
 For used homes a min. 30 gauge, 8" wide, galvanized metal strip will be centered over the peak of the roof and fastened with gnl. roofing nails at 2' on center on both sides of the centerline.

Gasket, weatherstripping, caulking and

I understand a properly installed gasket is a requirement of all new and used homes and that condensation, mold, mildew and buckled marriage walls are a result of a poorly installed or no gasket being installed. I understand a strip of tape will not serve as a gasket.

Installer's initials

Type gasket Pg. factory OK R11 Installed: Between Floors Yes Between Walls Yes Bottom of Hopperbeam Yes

Weatherproofing

The bottomboard will be repaired and/or leaped. Yes
 Siding on units is installed to manufacturer's specifications. Yes
 Fireplace chimney installed so as not to allow intrusion of rain water. Yes

Miscellaneous

Skirting to be installed. Yes No

Dryer vent installed outside or skirting. Yes No

Range downflow vent installed outside of skirting. Yes No

Drain lines supported at 4 foot intervals. Yes No

Electrical crossovers protected. Yes No

Other:

Installer verifies all information given with this permit worksheet is accurate and true based on the

Installer Signature Ernest S Johnson Date

All information on this worksheet must be filled out completely to be accepted.

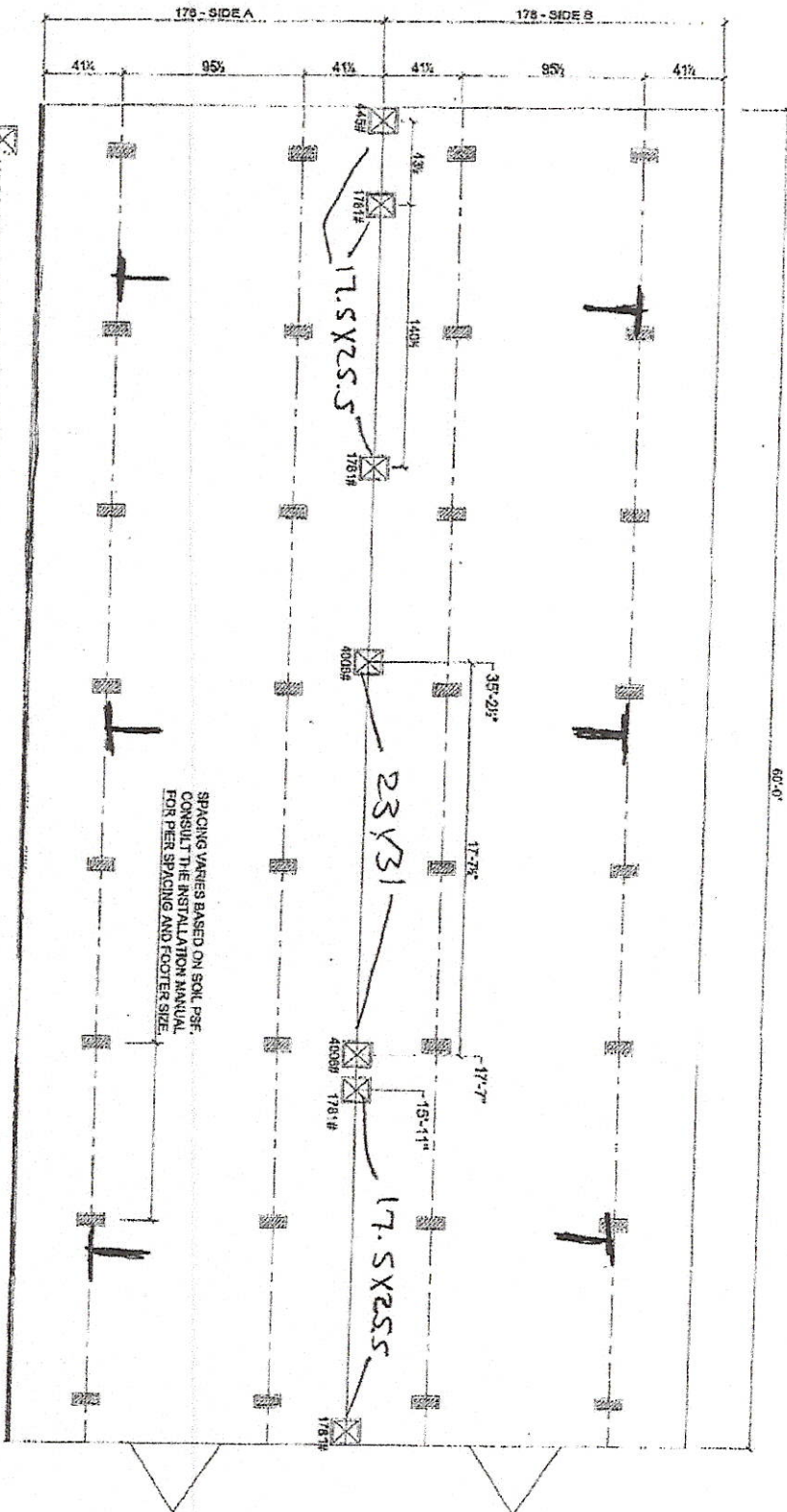

60'-0"

 MARRIAGE LINE OPENING SUPPORT PIER/TYP.
 SUPPORT PIER/TYP.

FOUNDATION NOTES:
 - THIS DRAWING IS DESIGNED FOR THE STANDARD WIND ZONE AND IS TO BE USED IN CONJUNCTION WITH THE INSTALLATION MANUAL AND ITS SUPPLEMENTS.
 - FOOTINGS ARE SHOWN FOR EXAMPLE ONLY. QUANTITY AND SPACING MAY VARY BASED ON PAD TYPE, SOIL CONDITION, ETC.
 - FOOTINGS ARE REQUIRED AT SUPPORT POSTS. SEE INSTALLATION MANUAL FOR REQUIREMENTS.

NOTE: DO NOT ENCLOSE PORCH AREA.
 SKIRTING TO BE RUN ALONG THE DASHED LINE.
 IN PORCH AREA.

SPACING VARIES BASED ON SOIL PSF.
 CONSULT THE INSTALLATION MANUAL
 FOR PIER SPACING AND FOOTER SIZE.

Scotbilt

HOWES, INC.

3260448BRV

PART PRICE
 BRAVE SERIES
 32 X 64 - 3BR 2 BATH

DATE
 12-6-2022

AREA
 1,780 SQ. FT.
 1,780 SQ. FT.
 0 SQ. FT.

INSTRUCTIONS

PLEASE WRITE DATE OF
 INSTALLATION AND AFFIX
 LABEL NEXT TO HUD LABEL.
 USE PERMANENT INK PEN
 OR MARKER ONLY.
 COMPLETE INFORMATION
 ABOVE AND KEEP ON FILE
 FOR A MINIMUM OF 2 YEARS.
 YOU ARE REQUIRED TO
 PROVIDE COPIES WHEN
 REQUESTED.

STATE OF FLORIDA
 INSTALLATION CERTIFICATION LABEL

106098

LABEL # _____
 ERNEST SCOTT JOHNSON
 NAME _____
 IH / 1025249 / 1 6039
 LICENSE # _____
 ORDER # _____

CERTIFIES THAT THE INSTALLATION OF THIS MOBILE HOME IS
 IN ACCORDANCE WITH FLORIDA STATUTES 320.8249, 320.8325
 AND RULES OF THE HIGHWAY SAFETY AND MOTOR VEHICLES.

License Number: IH / 1025249 / 1 Name: ERNEST SCOTT JOHNSON

Order #: 6039	Label #: 106098	Manufacturer:	
Homeowner:		Year Model:	
Address:		Length & Width:	
City/State/Zip:		Type Longitudinal System:	
Phone #:		Type Lateral Arm System:	
Date Installed:		New Home: _____ Used Home: _____	
Installed Wind Zone:		Data Plate Wind Zone:	

(Check Size of Home)	Single _____	Double _____	Triple _____
HUD Label #:	_____		
Soil Bearing / PSF:	_____		
Torque Probe / In-lbs:	_____		
Permit #:	_____		

Note: