

Columbia County, FLA - Building & Zoning Property Map

Printed: Thu May 09 2024 09:32:13 GMT-0400 (Eastern Daylight Time)

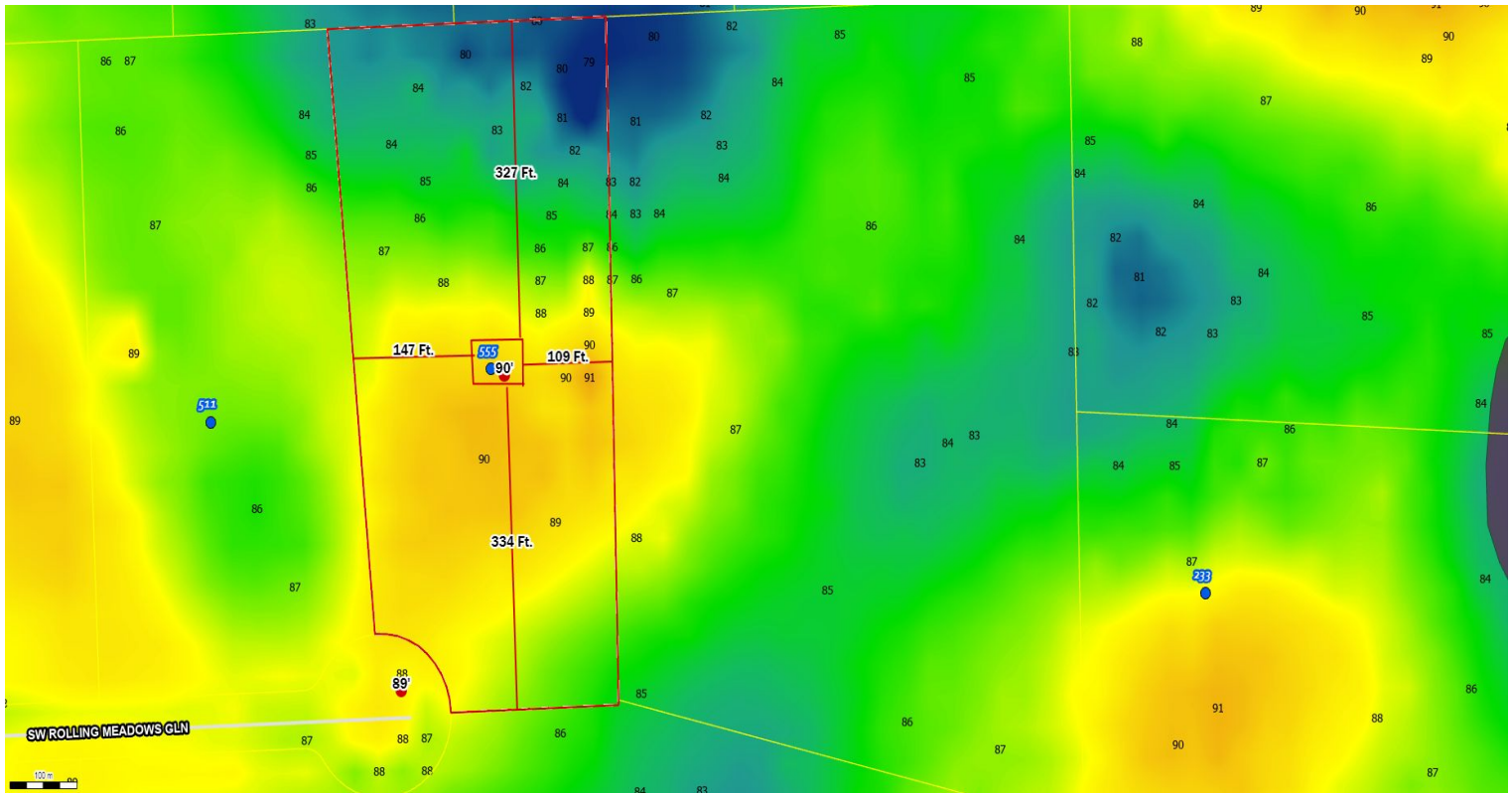

Parcel No: 03-6S-16-03767-401
Owner: TUYA BETTY, VELO ILIANA MARIA TUYA
Subdivision: SEDGFIELD PHASE 4
Lot: 1
Acres: 5.02878046
Deed Acres: 5.02 Ac
District: District 5 Tim Murphy
Future Land Uses: Agriculture - 3
Flood Zones:
Official Zoning Atlas: A-3

All data, information, and maps are provided "as is" without warranty or any representation of accuracy, timeliness of completeness. Columbia County, FL makes no warranties, express or implied, as to the use of the information obtained here. There are no implied warranties of merchantability or fitness for a particular purpose. The requester acknowledges and accepts all limitations, including the fact that the data, information, and maps are dynamic and in a constant state of maintenance, and update.