

GENERAL PLUMBING NOTES:

- SUB-CONTRACTORS PROVIDING PLUMBING MATERIALS AND INSTALLATION SHALL BE SUBJECT TO THE PROVISIONS OF NOTES 1 THRU 6.
- ALL WORKMANSHIP AND MATERIALS SHALL BE IN STRICT ACCORDANCE WITH APPLICABLE LOCAL CODES, RULES AND ORDINANCES.
- ALL MATERIALS SHALL BE NEW.
- ALL WORK SHALL BE PERFORMED BY A LICENSED PLUMBING CONTRACTOR IN A FIRST CLASS WORKMANLIKE MANNER. THE COMPLETED SYSTEM SHALL BE FULLY OPERATIONAL.
- ALL EXCAVATION & BACKFILL AS REQUIRED FOR THIS PHASE OF THE CONSTRUCTION SHALL BE PART OF THE PLUMBING SUB-CONTRACTOR'S RESPONSIBILITIES.
- PLUMBING FLAT PLANS AND RISER DIAGRAMS (IF INCLUDED) ARE DIAGRAMATIC. DO NOT SCALE THE DRAWINGS FOR EXACT LOCATIONS OF THE PLUMBING FIXTURES.
- ALL WORK SHALL BE COORDINATED WITH OTHER TRADES TO AVOID INTERFERENCE WITH THE PROGRESS OF THE CONSTRUCTION.
- WATER PIPING SHALL BE TYPE L COPPER UP TO 1", & TYPE K FOR ALL LARGER SIZES. ALL UNDERGROUND PIPING SHALL BE TYPE K COPPER. AT THE OWNERS OPTION SUPPLY PIPING MAY BE C.P.V.C. SCHEDULE 40 OR SCHEDULE 80.
- DO NOT USE LEAD BASED SOLDER FOR JOINING SUPPLY PIPING.
- SOIL, WASTE, VENT & RAINWATER PIPING SHALL BE CAST IRON NO-HUB 301-12 ABOVE GRADE WITH NEOPRENE GASKETS AND STAINLESS STEEL BANDS & BELL & SPIGOT CAST IRON BELOW GRADE W/ LEAD & OAKUM JOINTS OR AT THE OWNERS OPTION, P.V.C. SCHEDULE 40; SEE NOTE 12.
- AIR CONDITIONING CONDENSATE DRAIN PIPING SHALL BE THREADED STEEL PIPE, COPPER DRAIN, WASTE OR VENT PIPE AND FITTINGS, OR P.V.C. SEE NOTE 12, BELOW. INSULATE ALL CONDENSATE PIPING EXCEPT WHERE UNDERGROUND, AND ELECTRIC HEAT WRAP WHERE EXPOSED TO FREEZING CONDITIONS.
- P.V.C. SCHEDULE 40 PIPE AND FITTINGS MAY BE USED FOR SOIL, WASTE, VENT, RAINWATER OR CONDENSATE PIPING AS APPROPRIATE, WHERE APPROVED BY LOCAL BUILDING CODES & OFFICIALS. P.V.C. MAY NOT BE USED TO PENETRATE CHASES OR FIRE RATED WALLS / CEILINGS.
- ALL FIXTURES MUST BE PROVIDED WITH READILY ACCESSIBLE STOPS AND WHERE PROVIDED, MARKED ACCESS PANELS.
- FURNISH AND INSTALL APPROVED AIR CHAMBERS AT EACH PLUMBING FIXTURE AND APPROVED SHOCK ARRESTERS ON MAIN LINE OR RISERS.
- DIELECTRIC COUPLINGS ARE REQUIRED BETWEEN ALL DISSIMILAR METALS IN PIPING AND EQUIPMENT CONNECTIONS.
- ISOLATE COPPER PIPING FROM HANGERS OR SUPPORTS W/ HAIR FELT INSULATOR PADS.
- PROVIDE 1/2" TRAP PRIMER LINE FOR ALL FLOOR DRAINS FROM NEAREST PLUMBING FIXTURE, DO NOT MANIFOLD.
- PROVIDE ACCESS PANELS FOR ALL CONCEALED VALVES.
- PROVIDE COMBINATION COVERPLATE / CLEANOUT PLUG FOR ALL WALL CLEANOUTS, FINISH AS DIRECTED BY THE OWNER.
- FIXTURES, HARDWARE, EQUIPMENT, COLORS AND FINISHES SHALL BE AS SELECTED BY THE OWNER.

GENERAL WELL & SEPTIC NOTES:

- SUB-CONTRACTORS PROVIDING WATER WELLS AND/OR SEPTIC TANKS AND DRAINFIELDS SHALL BE SUBJECT TO THE PROVISIONS OF NOTES 1 THRU 6, THIS SHEET.
- LOCATION OF POTABLE WATER WELLS SHALL BE DETERMINED BY THE OWNER IN CONSULTATION WITH THE WELL DRILLING CONTRACTOR. WELLS SHALL NOT BE LOCATED CLOSER THAN 15'-0" TO ANY PROPOSED OR EXISTING SEPTIC TANK OR DRAINFIELD, EITHER ON SUBJECT PROPERTY OR ADJACENT/ADJOINING PROPERTY.
- POTABLE WATER WELLS SHALL BE A MINIMUM 4" WITH BLACK IRON CASING TO A DEPTH OF 80'-0". PUMPS SHALL BE OF THE SUBMERSIBLE TYPE, THREE WIRE SYSTEM, MINIMUM HORSEPOWER SHALL BE 1/2 H/P OR AS DIRECTED BY THE OWNER. MOTOR STARTER SHALL BE ENCLOSED IN A WEATHERPROOF HOUSING, MOUNTED ON A P/T 4X4 POST AT THE WELL HEAD.
- WELL HEAD SHALL PROJECT 12" ABOVE GRADE.
- ALL REQUIRED COMPONENTS FOR A COMPLETE OPERATING SYSTEM SHALL BE PROVIDED, INCLUDING ANTI-FREEZE BLEEDER FITTING, CHECKVALVE, AIR BLEEDERS, SHUTOFF VALVE, HOSE BIBB, PRESSURE REGULATOR/CONTACTOR, UNIONS AND PRESSURE GAUGE.
- PRESSURE TANK SHALL BE GALVANIZED 82 GALLON CAPACITY, UNLESS DIRECTED OTHERWISE BY THE OWNER.
- SEPTIC TANK LOCATION & DRAINFIELD INVERT SHALL BE DETERMINED BY THE LOCAL HEALTH DEPARTMENT, IN CONSULTATION W/ THE OWNER.
- SEPTIC TANKS SHALL BE OF A SIZE & CONSTRUCTION AS DETERMINED BY THE LOCAL HEALTH DEPARTMENT. TANK MAT'L SHALL BE POURED CONCRETE OR FIBERGLASS AS ALLOWED BY THE SEPTIC TANK PERMIT.
- SEPTIC DRAINFIELDS SHALL BE CONSTRUCTED TO THE STANDARDS OF THE LOCAL HEALTH DEPARTMENT. DRAINFIELD PIPING SHALL BE CLAY TILE OR P.V.C. OR POLY AS ALLOWED BY THE SEPTIC TANK PERMIT. DRAINFIELD BEDS SHALL BE 3/4" WASHED ROCK, INSTALLED THICKNESS SHALL BE AS PER SEPTIC TANK PERMIT.
- SAND FILTER BEDS, MOUND SYSTEMS, DOSING TANKS, GREASE TRAPS, DISTRIBUTION BOXES, GRINDER PUMPS, SURF PUMPS AND OTHER SUCH RELATED ITEMS (IF REQUIRED OR REQUESTED) SHALL BE AS PER THE DESIGN STANDARDS OF THE LOCAL HEALTH DEPARTMENT.

PLUMBING FIXTURES			
MANFR	ITEM	MODEL N.	COMMENTS
KOHLER	LAVATORY	K-2202-4-0	W/ K-8998-CP P-TRAP & K-10710-48 CENTERSET FAUCET
KOHLER	WATER CLOSET	K-3575-0	WELLWORTH CLASSIC, W/ OPEN FRONT SEAT
KOHLER	URNAL	K-4904-ET-0	W/ K-15520-CP FLUSHMETER VALVE
KOHLER	H.C. LAVATORY	K-12636-0	W/ K-13885 P-TRAP & K-1404-5A CENTERSET FAUCET
KOHLER	H.C. WATER CLOSET	K-3575-0	HIGHLINE CLASSIC, COMFORT HEIGHT, W/ OPEN FRONT SEAT
ELKAY	WATER COOLER	EHFSABLIZ	6.5. ELEC. WATER COOLER
ELKAY	DOUBLE SINK	LRAD3315	6.5. SINK W/ LKD2443 SUPPLY & LK35 DRAIN

CONTACTS:

KOHLER Co. SHEBOYGAN, WI SOUTH REGION OFFICE 718-747-7599 www.kohler.com	ELKAY USA SALES REPRESENTATIVE VCM SALES, INC. 3025 7th AVENUE NORTH BIRMINGHAM, ALABAMA 35201 205-314-0669 www.vcmsales.com/
--	--

NOTE III MANUFACTURERS LISTED ARE FOR BASIS OF COMPARISON FOR 'AS EQUAL' PRODUCTS. OTHER MANUFACTURER'S PRODUCTS MAY BE SUBSTITUTED WITH ARCHITECT'S APPROVAL FOR PRODUCTS MEETING OR EXCEEDING THE SPECIFICATIONS FOR THOSE LISTED IN THE SCHEDULE. ABOVE. ADDITIONALLY, OTHER COMPONENTS, NOT LISTED HERE, MAY BE REQUIRED FOR A COMPLETE, FUNCTIONING INSTALLATION.

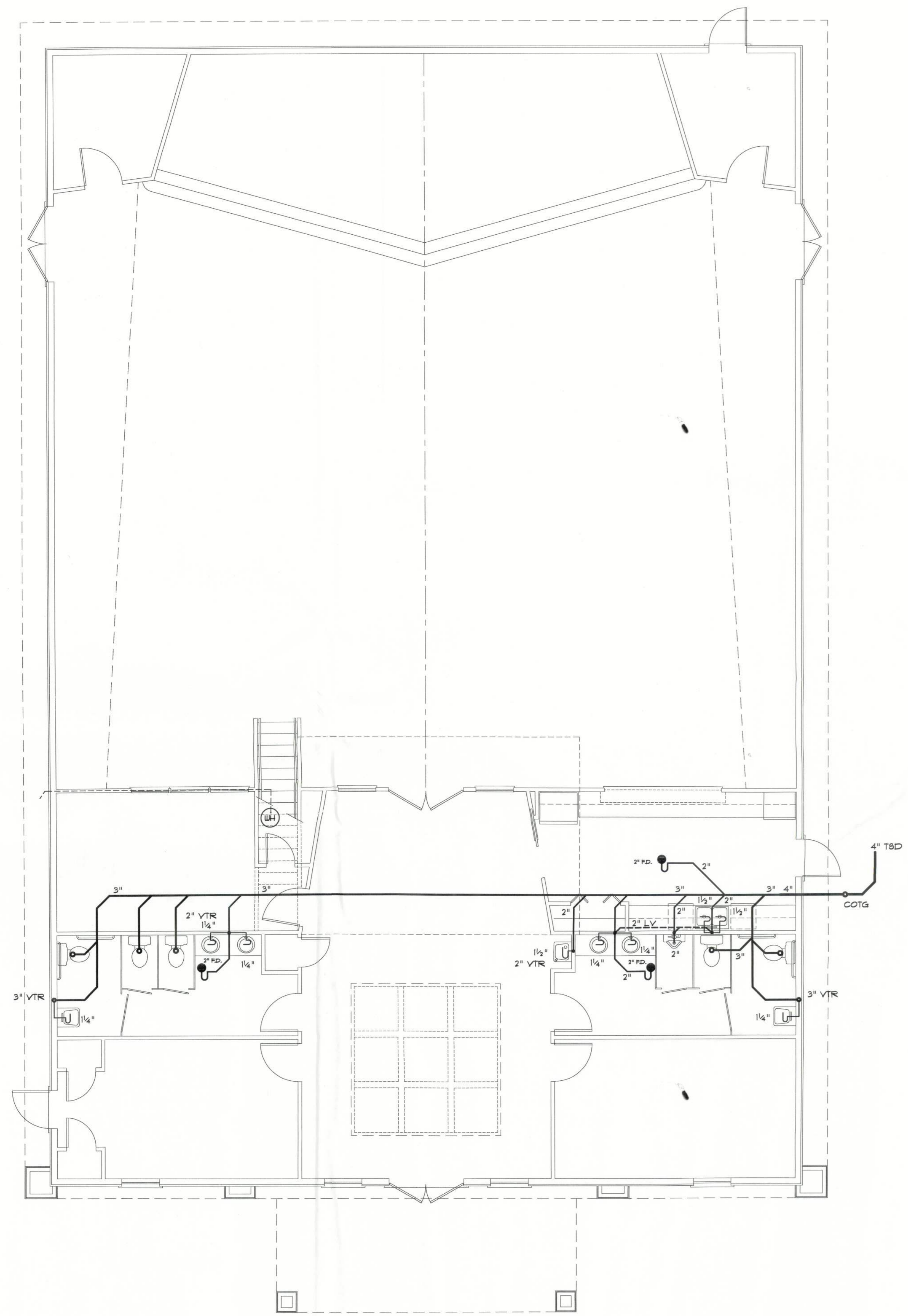

These drawings, as instruments of service, are the sole property of the architect, and may not be used, copied or reproduced in whole or in part for use on or incorporated within any other job without specific and individual authorization by the architect.