



STATE OF FLORIDA
DEPARTMENT OF HEALTH
ONSITE SEWAGE TREATMENT AND DISPOSAL
SYSTEM

PERMIT #: 12-SC-4088695
APPLICATION #: AP2296215
DATE PAID: _____
FEE PAID: _____
RECEIPT #: _____
DOCUMENT #: PR2378679

CONSTRUCTION PERMIT FOR: OSTDS New
APPLICANT: DIOSDADO**26-0278 VALDES
PROPERTY ADDRESS: 1038 SE OLD BELLAMY High Springs, FL 32643
LOT: _____ BLOCK: _____ SUBDIVISION: _____
PROPERTY ID #: 09880-007 [SECTION, TOWNSHIP, RANGE, PARCEL NUMBER]
[OR TAX ID NUMBER]

SYSTEM MUST BE CONSTRUCTED IN ACCORDANCE WITH SPECIFICATIONS AND STANDARDS OF SECTION 381.0065, F.S., AND CHAPTER 64E-6, F.A.C. DEPARTMENT APPROVAL OF SYSTEM DOES NOT GUARANTEE SATISFACTORY PERFORMANCE FOR ANY SPECIFIC PERIOD OF TIME. ANY CHANGE IN MATERIAL FACTS, WHICH SERVED AS A BASIS FOR ISSUANCE OF THIS PERMIT, REQUIRE THE APPLICANT TO MODIFY THE PERMIT APPLICATION. SUCH MODIFICATIONS MAY RESULT IN THIS PERMIT BEING MADE NULL AND VOID. ISSUANCE OF THIS PERMIT DOES NOT EXEMPT THE APPLICANT FROM COMPLIANCE WITH OTHER FEDERAL, STATE, OR LOCAL PERMITTING REQUIRED FOR DEVELOPMENT OF THIS PROPERTY.

SYSTEM DESIGN AND SPECIFICATIONS

T [900] GALLONS / GPD New Multi-Chambered Septic CAPACITY
A [] GALLONS / GPD N/A CAPACITY
N [] GALLONS GREASE INTERCEPTOR CAPACITY [MAXIMUM CAPACITY SINGLE TANK:1250 GALLONS]
K [] GALLONS DOSING TANK CAPACITY [] GALLONS @ [] DOSES PER 24 HRS #Pumps []

D [375] SQUARE FEET Drainfield SYSTEM
R [] SQUARE FEET N/A SYSTEM
A TYPE SYSTEM: [x] STANDARD [] FILLED [] MOUND [] _____
I CONFIGURATION: [x] TRENCH [] BED [] _____

F LOCATION OF BENCHMARK: Nail with red ribbon in pine near site

I ELEVATION OF PROPOSED SYSTEM SITE [18.50] [INCHES / FT] [ABOVE / BELOW] BENCHMARK/REFERENCE POINT
E BOTTOM OF DRAINFIELD TO BE [36.50] [INCHES / FT] [ABOVE / BELOW] BENCHMARK/REFERENCE POINT

D FILL REQUIRED: [] INCHES EXCAVATION REQUIRED: [60.00] INCHES

The system is sized for 3 bedrooms with a maximum occupancy of 6 persons (2 per bedroom), for a total estimated flow of 300 gpd.
CEHP has requested bottom of DF 18 inches below grade w/ 60" excavation for 42" effective soil depth from rock refusal.

SPECIFICATIONS BY: (Joshua) Kameron Keen TITLE: CEHP

APPROVED BY: Sean P Havens TITLE: Environmental Specialist II Columbia CHD

DATE ISSUED: 04/06/2026 EXPIRATION DATE: 10/06/2027

DEP 4015, 06-21-2022 (Obsoletes previous editions which may not be used)
Incorporated 62-6.004, FAC





STATE OF FLORIDA
DEPARTMENT OF ENVIRONMENTAL PROTECTION
ONSITE SEWAGE TREATMENT AND DISPOSAL
SYSTEM (OSTDS)

PERMIT NO. 16-0278
DATE PAID: 3/22/26
FEE PAID: 310.88
RECEIPT #: 2296215

APPLICATION FOR CONSTRUCTION PERMIT

APPLICATION FOR:

New System Existing System Holding Tank Innovative
 Repair Abandonment Temporary

APPLICANT: Diosdado Valdes

EMAIL: _____

AGENT: Jason Brent Wainwright

TELEPHONE: 386-418-0424

MAILING ADDRESS: 12426 NW US Hwy-441 Alachua, FL 32615

TO BE COMPLETED BY APPLICANT OR APPLICANT'S AUTHORIZED AGENT. SYSTEMS MUST BE CONSTRUCTED BY A PERSON LICENSED PURSUANT TO 489.105(3) (m) OR 489.552, FLORIDA STATUTES. IT IS THE APPLICANT'S RESPONSIBILITY TO PROVIDE DOCUMENTATION OF THE DATE THE LOT WAS CREATED OR PLATTED (MM/DD/YY) IF REQUESTING CONSIDERATION OF STATUTORY GRANDFATHER PROVISIONS.

PROPERTY INFORMATION

OSTDS REMEDIATION PLAN? / N

LOT: _____ BLOCK: _____ SUBDIVISION: _____ PLATTED: _____

PROPERTY ID #: 03-7S-17-09880-007 ZONING: _____ I/M OR EQUIVALENT: / N

PROPERTY SIZE: 1 ^{1,006} ACRES WATER SUPPLY: PRIVATE PUBLIC <=2000GPD >2000GPD

IS SEWER AVAILABLE AS PER 381.0065, FS? / N DISTANCE TO SEWER: _____ FT.

PROPERTY ADDRESS: 1038 SE Old Bellamy Rd. High Springs

DIRECTIONS TO PROPERTY: GPS is accurate

BUILDING INFORMATION

RESIDENTIAL COMMERCIAL

Unit No	Type of Establishment	No. of Bedrooms	Building Area Sqft	Commercial/Institutional System Design Table I, Chapter 62-6, FAC
1	<u>SFR-MH</u>	<u>3</u>	<u>1127</u>	
2				
3				
4				

Floor/Equipment Drains Other (Specify) _____

SIGNATURE: [Signature] DATE: 3-18-26

DEP 4015, 06-21-2022 (Obsoletes previous editions which may not be used)
Incorporated 62-6.004, FAC

STATE OF FLORIDA
DEPARTMENT OF ENVIRONMENTAL PROTECTION
APPLICATION FOR CONSTRUCTION PERMIT

Permit Application Number

26-0278

PART II - SITEPLAN

Scale: Each block represents 10 feet and 1 inch = 40 feet

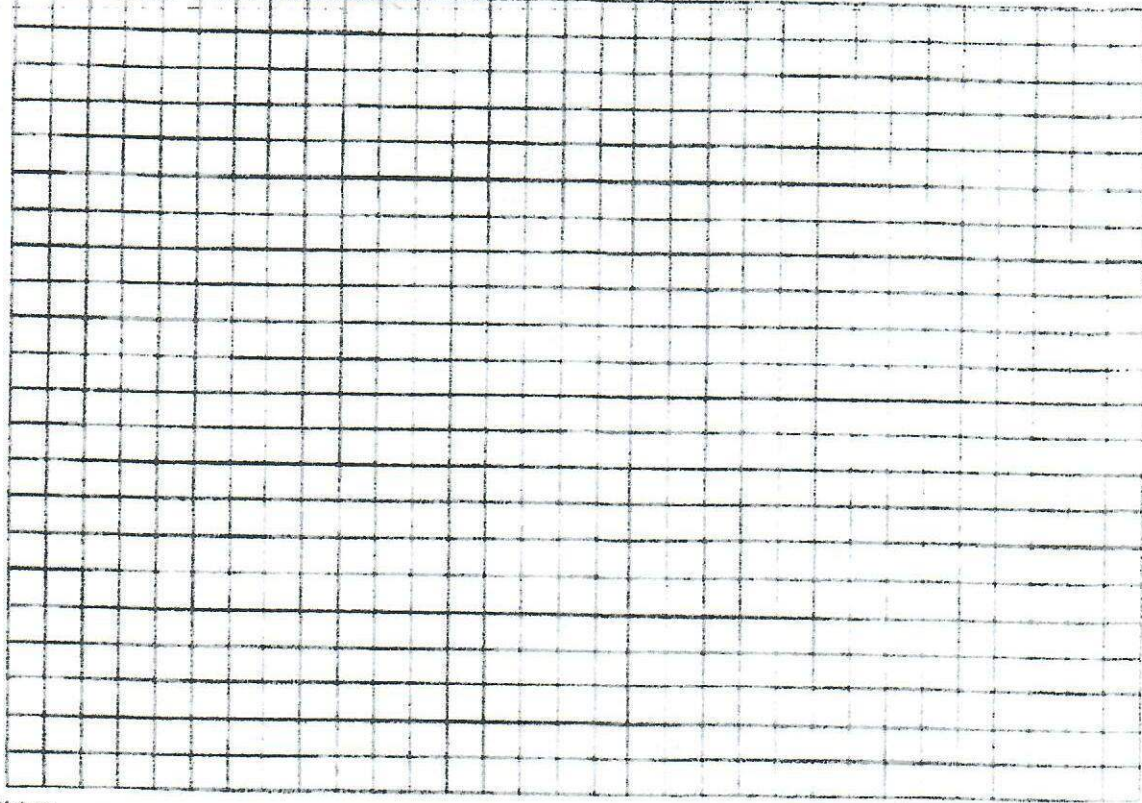

Notes:

Site Plan submitted by:

Damon Allen

CEHP 25-2064

Plan Approved

Not Approved

Date

4/6/26

By

[Signature]

Columbia

County Health Department

ALL CHANGES MUST BE APPROVED BY THE COUNTY HEALTH DEPARTMENT

DEP 4015, 06-21-2022 (Obsoletes previous editions which may not be used)
incorporated: 62-6.004, F A C

26-0278

Brody Pack
3/10/26

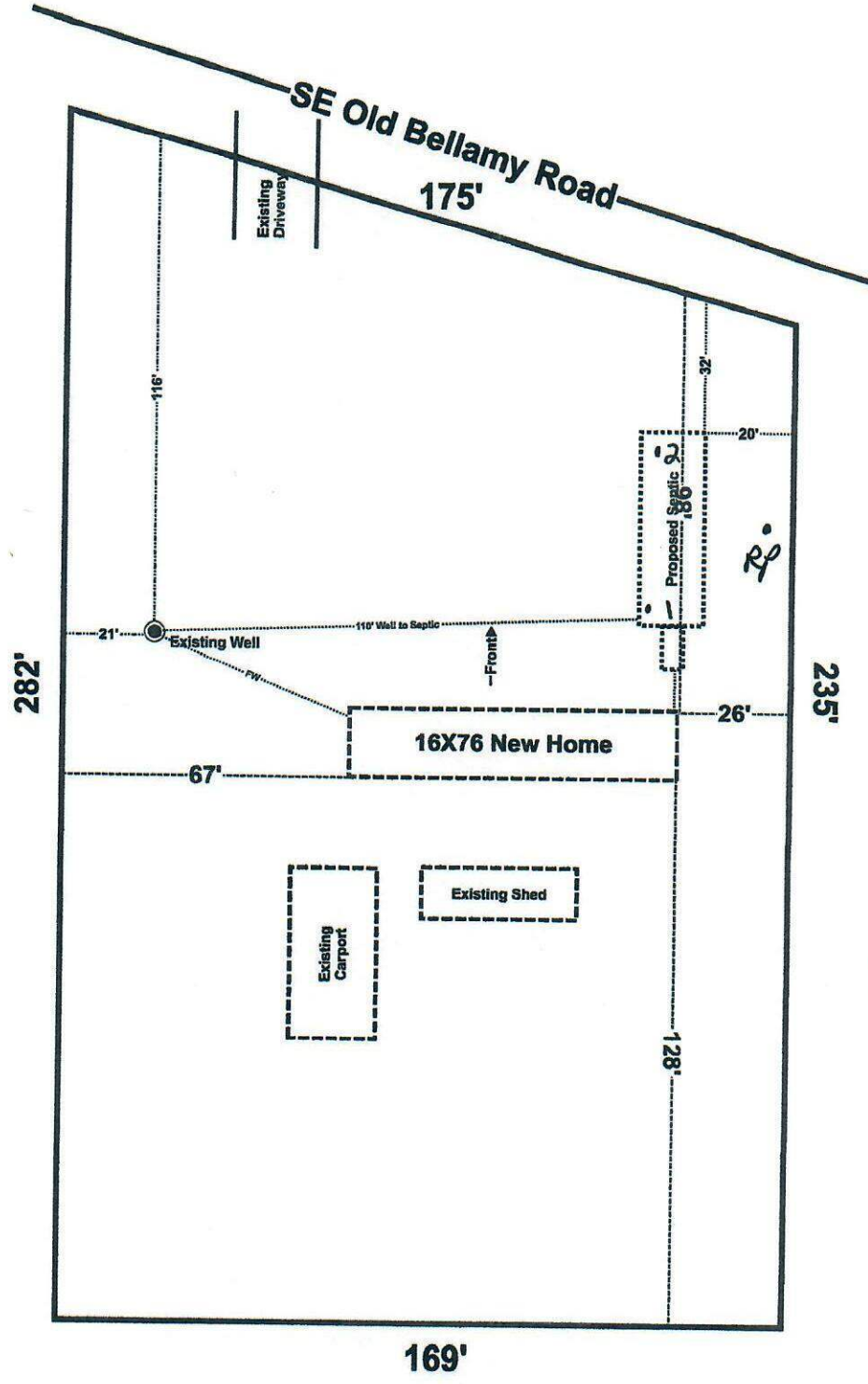
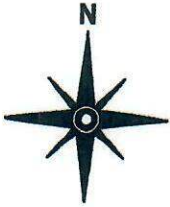

H. Keen
25-2064
3-18-26

Diosdado Valdes
1038 SE Old Bellamy Road High Springs, FL
Parcel: 03-7S-17-09880-007

Scale 1" = 40'