

STATE OF FLORIDA
DEPARTMENT OF HEALTH
APPLICATION FOR CONSTRUCTION PERMIT

Permit Application Number 3-0399E

----- PART II - SITEPLAN -----

Scale: Each block represents 10 feet and 1 inch = 40 feet.

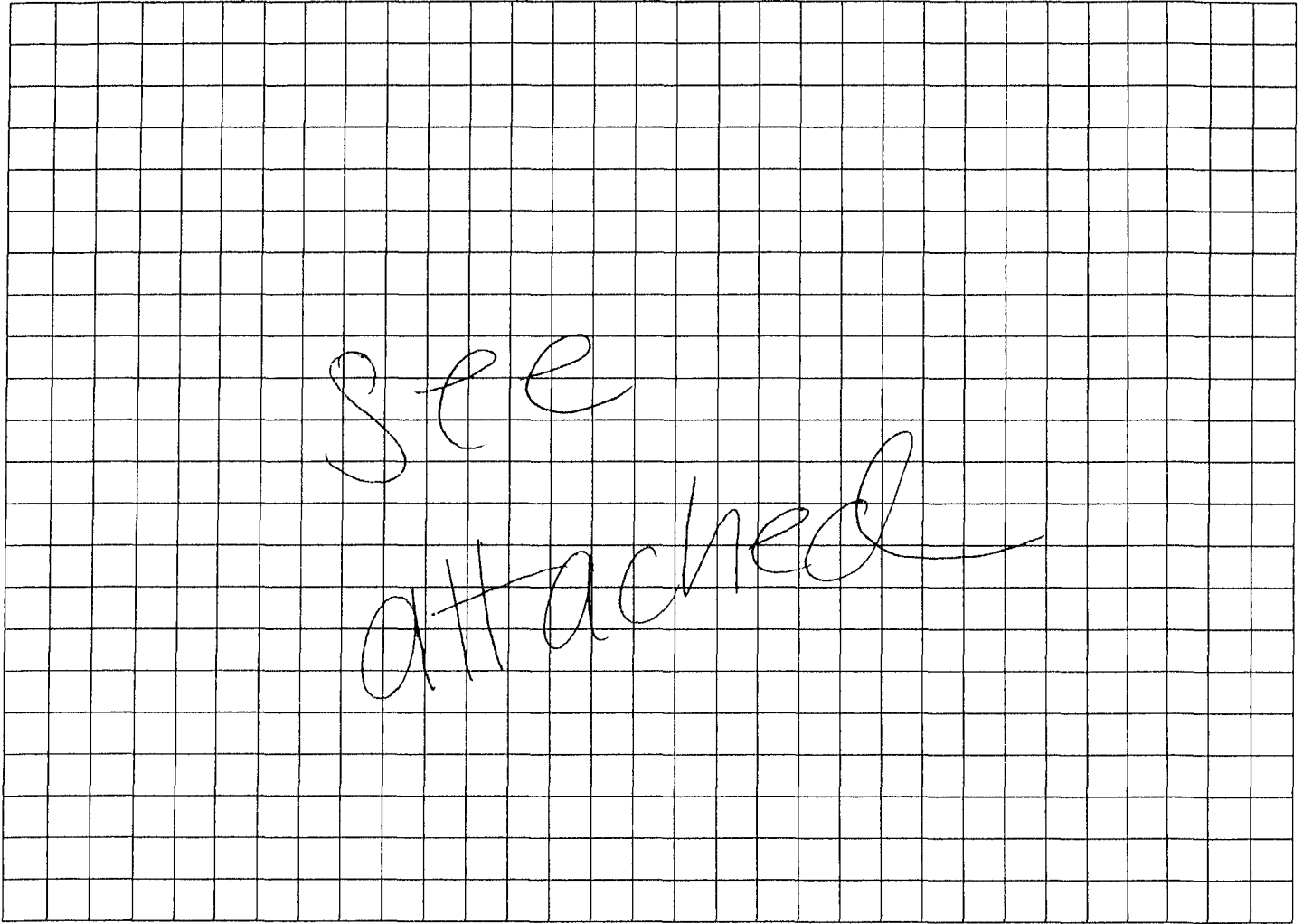

Notes _____

Site Plan submitted by _____

Plan Approved Not Approved _____ Date 7/25/13

By _____ Columbia County Health Department

7130113

ALL CHANGES MUST BE APPROVED BY THE COUNTY HEALTH DEPARTMENT



STATE OF FLORIDA
DEPARTMENT OF HEALTH
ONSITE SEWAGE TREATMENT AND DISPOSAL
SYSTEM
APPLICATION FOR CONSTRUCTION PERMIT

PERMIT NO. 13-399-E
DATE PAID: 7/25/13
FEE PAID: 60.00
RECEIPT #: AP 1115262

APPLICATION FOR:

- New System Existing System Holding Tank Innovative
 Repair Abandonment Temporary

APPLICANT: Timmie M. Halverson

AGENT: email: timmiehalverson@yahoo.com TELEPHONE: 847-525-9934

MAILING ADDRESS: 518 SW Tommy Lites St. Ft. White, FL 32038

TO BE COMPLETED BY APPLICANT OR APPLICANT'S AUTHORIZED AGENT. SYSTEMS MUST BE CONSTRUCTED BY A PERSON LICENSED PURSUANT TO 489.105(3)(m) OR 489.552, FLORIDA STATUTES. IT IS THE APPLICANT'S RESPONSIBILITY TO PROVIDE DOCUMENTATION OF THE DATE THE LOT WAS CREATED OR PLATTED (MM/DD/YY) IF REQUESTING CONSIDERATION OF STATUTORY GRANDFATHER PROVISIONS.

PROPERTY INFORMATION

LOT: _____ BLOCK: _____ SUBDIVISION: _____ PLATTED: _____

PROPERTY ID #: 09678-006 ZONING: Res. I/M OR EQUIVALENT: Y N

PROPERTY SIZE: 14.49 ACRES WATER SUPPLY: PRIVATE PUBLIC <=2000GPD >2000GPD

IS SEWER AVAILABLE AS PER 381 0065, FS? Y N DISTANCE TO SEWER: _____ FT

PROPERTY ADDRESS: 518 SW Tommy Lites St. Ft. White, FL 32038

DIRECTIONS TO PROPERTY: From Lake City go south on I75 to Exit 414, Rt. on Hwy 441, 2 mi. to Tommy Lites St., Rt go 1/2 mi property on H. Box # 518

BUILDING INFORMATION RESIDENTIAL COMMERCIAL

Unit No	Type of Establishment	No. of Bedrooms	Building Area Sqft	Commercial/Institutional System Design Table 1, Chapter 64E-6, FAC
1	Garage with Bathroom		1440	Bath RM 40 sq. ft.
2	For Residential	0		
3	USE			
4				

Floor/Equipment Drains Other (Specify) _____

SIGNATURE: [Signature] DATE: 7/25/13

UNPLATTED LANDS - TAX PARCE.

N 01°45' 11"W (D) & (F) 132'

FORTY LINE
THE WEST LINE OF

S 01°45' 11"E 1319.18'

UNPLATTED LANDS - TAX I

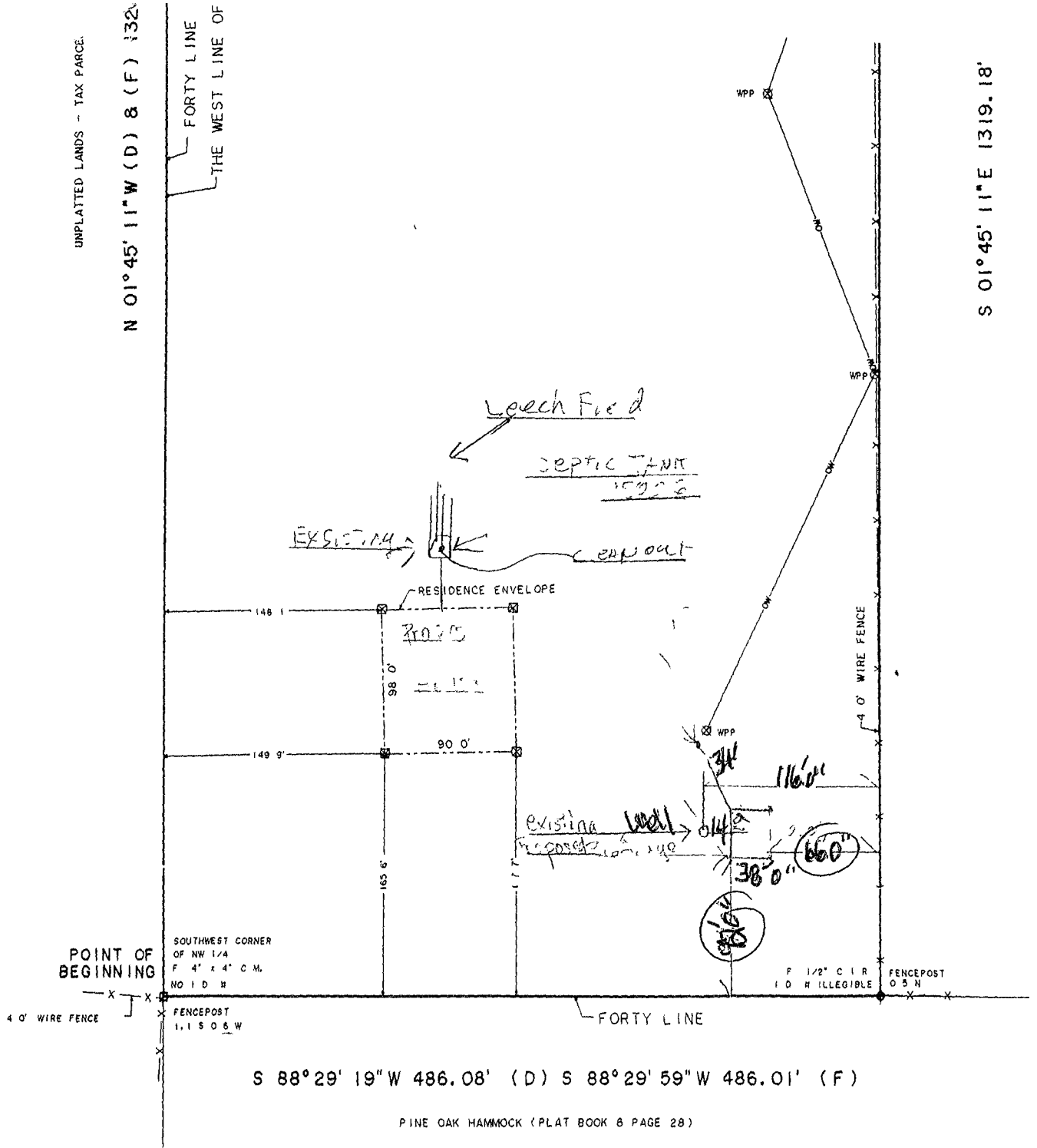

Plan Reviewed

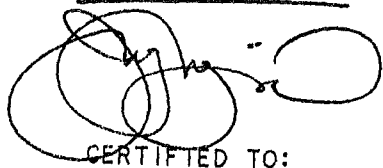

7/30/13

CERTIFIED TO:

TIMMIE M. HALVERSON
HUNG S. HALVERSON