

DIMENSIONING CONVENTIONS

Written dimensions shall at all times take precedence over scaled dimensions, and no workman shall rely upon the scale of any portion of the drawings in determining dimensions on the job site.

Unless otherwise noted on the drawings, all dimensions of walls are to the face of the CMU exterior wall, or to one side of the wood studs of interior partitions.

Unless otherwise noted on the drawings, elevations of floor and ceiling heights are to finished floor line.

In wood-framed exterior walls, the dimensions of window and door openings are to the centerline of the window or door. In CMU exterior walls, the dimensions of windows and doors are to rough masonry openings. It is the responsibility of the contractor and the mason to verify all window and door rough opening dimensions prior to commencement of construction, and to adjust the rough openings accordingly. The height dimensions of exterior windows and doors are to nominal finished openings.

All structural conditions noted as "existing" or of existing structures are based on the best information currently available at the time of preparation of these documents. The Contractor is to verify all conditions prior to commencing work and report any anomalies that may affect the Work. The Contractor is to verify all dimensions prior to construction.

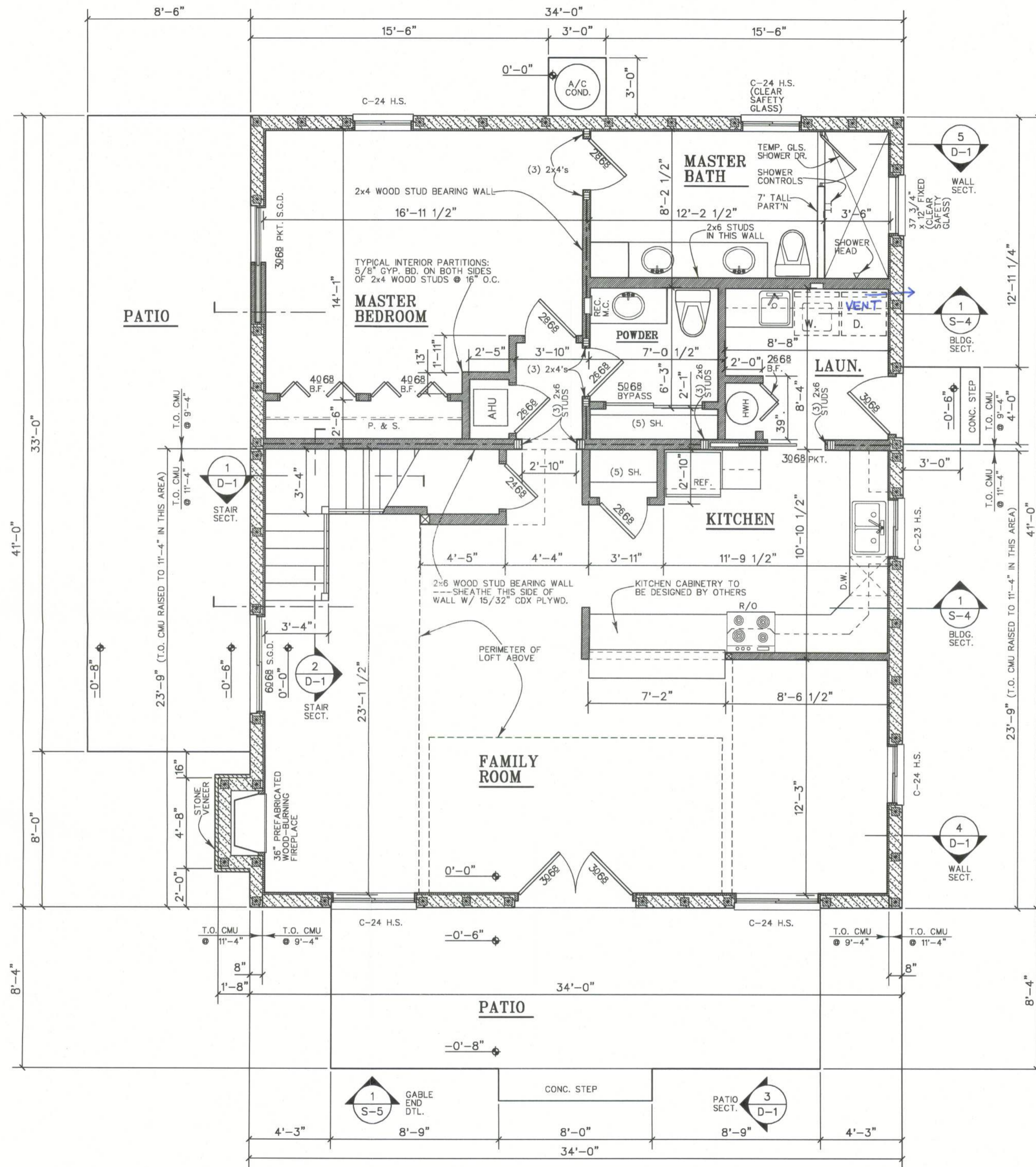

1 First Floor Plan
A-1 1/4" = 1'-0"

Engineer Designer
P.O. Box 1115
Weirsdale, FL 32195
352-821-9975
Kenneth S. Risley, P.E.
www.EngineerDesigner.com



Owner
Roger and Marion Cox
502 SW Rattlesnake Glen Rd.
Fort White, FL 32038

Builder
Feeney Construction
2841 SE 46th Way
Trenton, FL 32693
352-682-4660

Project
Cox Residence
Lot 3
Rum Island Ranches, Sect. 2
Columbia County, Florida

Sheet Description
FIRST FLOOR PLAN

Issue Date April 27, 2011
1 May 31, 2011
2
3

A-1