

**WIND DESIGN DATA:**

- \*The Basic Wind Speed (3-second gust)—120mph
- \*Wind Importance Factor—1.0, Building Classification II
- \*Wind Exposure—B
- \*Category—Enclosed, GC=+/-0.18
- \*C&C Window and Door Pressure=-40psf

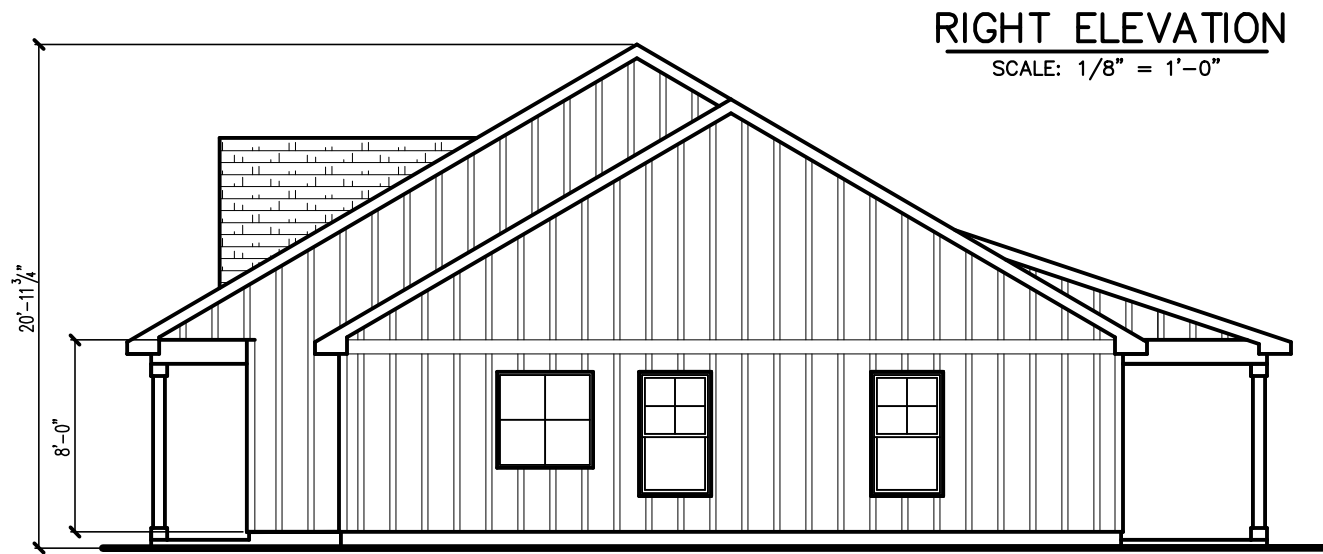
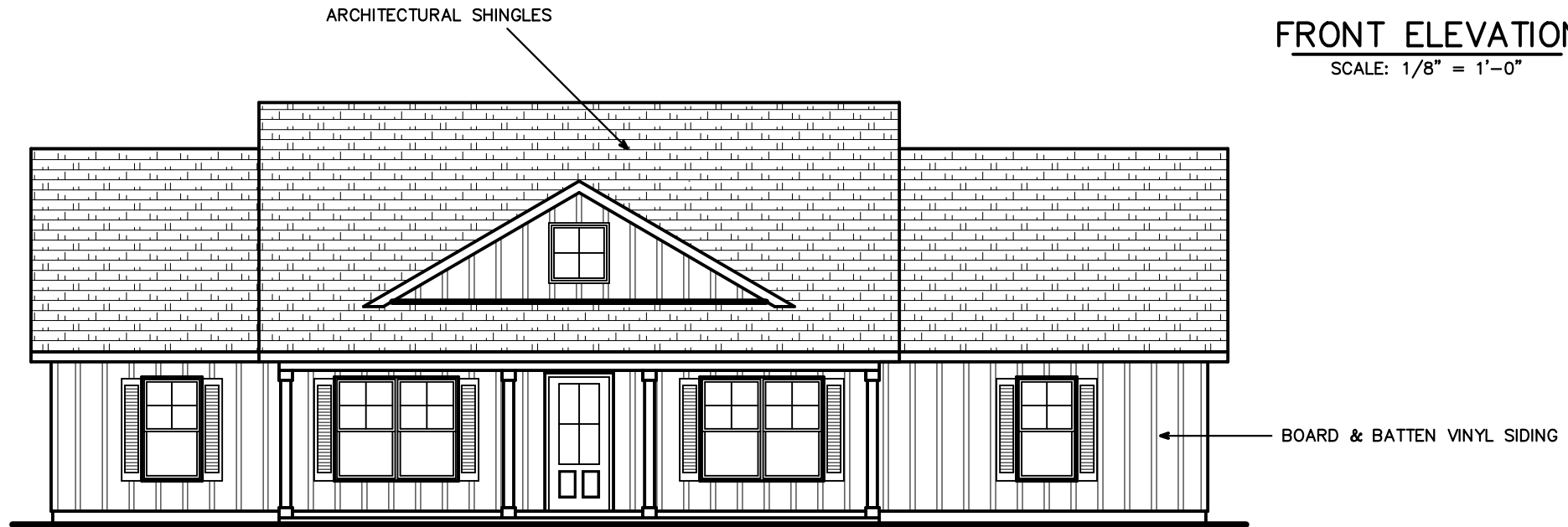

These plans comply with 2023 Florida Building Code, 120 mph wind speed (3 sec. gust)

John K. Gentry, P.E.#16990  
P.O. Box 1034  
Perry, FL 32348  
(850) 672-0145

DATE: 01-08-2026

PAGE 3 OF 8

SQUARE FOOTAGE	
HEATED	1983 S.F.
PORCH	237 S.F.
TOTAL	2220 S.F.

Josh Wilson & Nicole Dempsey  
White Springs, Florida

