



STATE OF FLORIDA
DEPARTMENT OF HEALTH
ONSITE SEWAGE TREATMENT AND DISPOSAL
SYSTEM

PERMIT #: 12-SC-3091475
APPLICATION #: AP2198917
DATE PAID: _____
FEE PAID: _____
RECEIPT #: _____
DOCUMENT #: PR2236897

CONSTRUCTION PERMIT FOR: OSTDS New
APPLICANT: RET**25-0250 TOMPKINS
PROPERTY ADDRESS: 425 NW CANE MILL Fry Lake City, FL 32055
LOT: _____ BLOCK: _____ SUBDIVISION: _____
PROPERTY ID #: 02375-001 [SECTION, TOWNSHIP, RANGE, PARCEL NUMBER]
[OR TAX ID NUMBER]

SYSTEM MUST BE CONSTRUCTED IN ACCORDANCE WITH SPECIFICATIONS AND STANDARDS OF SECTION 381.0065, F.S., AND CHAPTER 64E-6, F.A.C. DEPARTMENT APPROVAL OF SYSTEM DOES NOT GUARANTEE SATISFACTORY PERFORMANCE FOR ANY SPECIFIC PERIOD OF TIME. ANY CHANGE IN MATERIAL FACTS, WHICH SERVED AS A BASIS FOR ISSUANCE OF THIS PERMIT, REQUIRE THE APPLICANT TO MODIFY THE PERMIT APPLICATION. SUCH MODIFICATIONS MAY RESULT IN THIS PERMIT BEING MADE NULL AND VOID. ISSUANCE OF THIS PERMIT DOES NOT EXEMPT THE APPLICANT FROM COMPLIANCE WITH OTHER FEDERAL, STATE, OR LOCAL PERMITTING REQUIRED FOR DEVELOPMENT OF THIS PROPERTY.

SYSTEM DESIGN AND SPECIFICATIONS

T [1,050] GALLONS / GPD New Multi-Chambered Septic CAPACITY
A [] GALLONS / GPD N/A CAPACITY
N [] GALLONS GREASE INTERCEPTOR CAPACITY [MAXIMUM CAPACITY SINGLE TANK:1250 GALLONS]
K [] GALLONS DOSING TANK CAPACITY [] GALLONS @ [] DOSES PER 24 HRS #Pumps []
D [500] SQUARE FEET Drainfield SYSTEM
R [] SQUARE FEET N/A SYSTEM
A TYPE SYSTEM: [x] STANDARD [] FILLED [] MOUND []
I CONFIGURATION: [x] TRENCH [] BED []

N
F LOCATION OF BENCHMARK: Nail with pink ribbon in fence post near site

I ELEVATION OF PROPOSED SYSTEM SITE [20.00] [INCHES / FT] [ABOVE / BELOW] BENCHMARK/REFERENCE POINT
E BOTTOM OF DRAINFIELD TO BE [38.00] [INCHES / FT] [ABOVE / BELOW] BENCHMARK/REFERENCE POINT

L
D FILL REQUIRED: [0.00] INCHES EXCAVATION REQUIRED: [] INCHES

O
T
H
E
R
The system is sized for 4 bedrooms with a maximum occupancy of 8 persons (2 per bedroom), for a total estimated flow of 400 gpd.

SPECIFICATIONS BY: (Joshua) Kameron Keen TITLE: CEHP

APPROVED BY: TITLE: Environmental Specialist I Columbia CHD
Sean P Havens

DATE ISSUED: 03/28/2025 EXPIRATION DATE: 09/28/2026

DEP 4015, 06-21-2022 (Obsoletes previous editions which may not be used)
Incorporated 62-6.004, FAC

KK



STATE OF FLORIDA
DEPARTMENT OF ENVIRONMENTAL PROTECTION
ON-SITE SEWAGE TREATMENT AND DISPOSAL
SYSTEM (OSTDS)

PERMIT NO. 25-0250
DATE PAID: 3/14/25
FEE PAID: 310.00
RECEIPT #: 219349

APPLICATION FOR CONSTRUCTION PERMIT

APPLICATION FOR:

New System Existing System Holding Tank Innovative
 Repair Abandonment Temporary

APPLICANT: Ret Tompkins

EMAIL: _____

AGENT: Kameron Keen

TELEPHONE: 352-356-1333

MAILING ADDRESS: 474 NE 628th St. Old Town, FL 32680

TO BE COMPLETED BY APPLICANT OR APPLICANT'S AUTHORIZED AGENT. SYSTEMS MUST BE CONSTRUCTED BY A PERSON LICENSED PURSUANT TO 489.105(3)(a) OR 489.552, FLORIDA STATUTES. IT IS THE APPLICANT'S RESPONSIBILITY TO PROVIDE DOCUMENTATION OF THE DATE THE LOT WAS CREATED OR PLATTED (MM/DD/YY) IF REQUESTING CONSIDERATION OF STATUTORY GRANDFATHER PROVISIONS.

PROPERTY INFORMATION

OSTDS REMEDIATION PLAN? [Y /]

LOT: _____ BLOCK: _____ SUBDIVISION: _____ PLATTED: _____

PROPERTY ID #: 28-35-16-02375-001 ZONING: _____ I/M OR EQUIVALENT: [Y /]

PROPERTY SIZE: 8 ACRES WATER SUPPLY: PRIVATE PUBLIC [<2000GPD] >2000GPD

IS SEWER AVAILABLE AS PER 381.0065, FS? [Y /] DISTANCE TO SEWER: _____ FT

PROPERTY ADDRESS: 425 NW Cane Mill Gln Lake City 32055

DIRECTIONS TO PROPERTY: Take 90 W, TR on Turner, TL on mil Gln, property on R.

BUILDING INFORMATION

RESIDENTIAL COMMERCIAL

Unit No	Type of Establishment	No. of Bedrooms	Building Area Sqft	Commercial/Institutional System Design Table I, Chapter 62-6, FAC
1	<u>SFR-MH</u>	<u>4</u>	<u>2402</u>	
2				
3				
4				

Floor/Equipment Drains Other (Specify) _____

SIGNATURE: Kameron Keen

23-2064

DATE: 3-13-25

25-0250

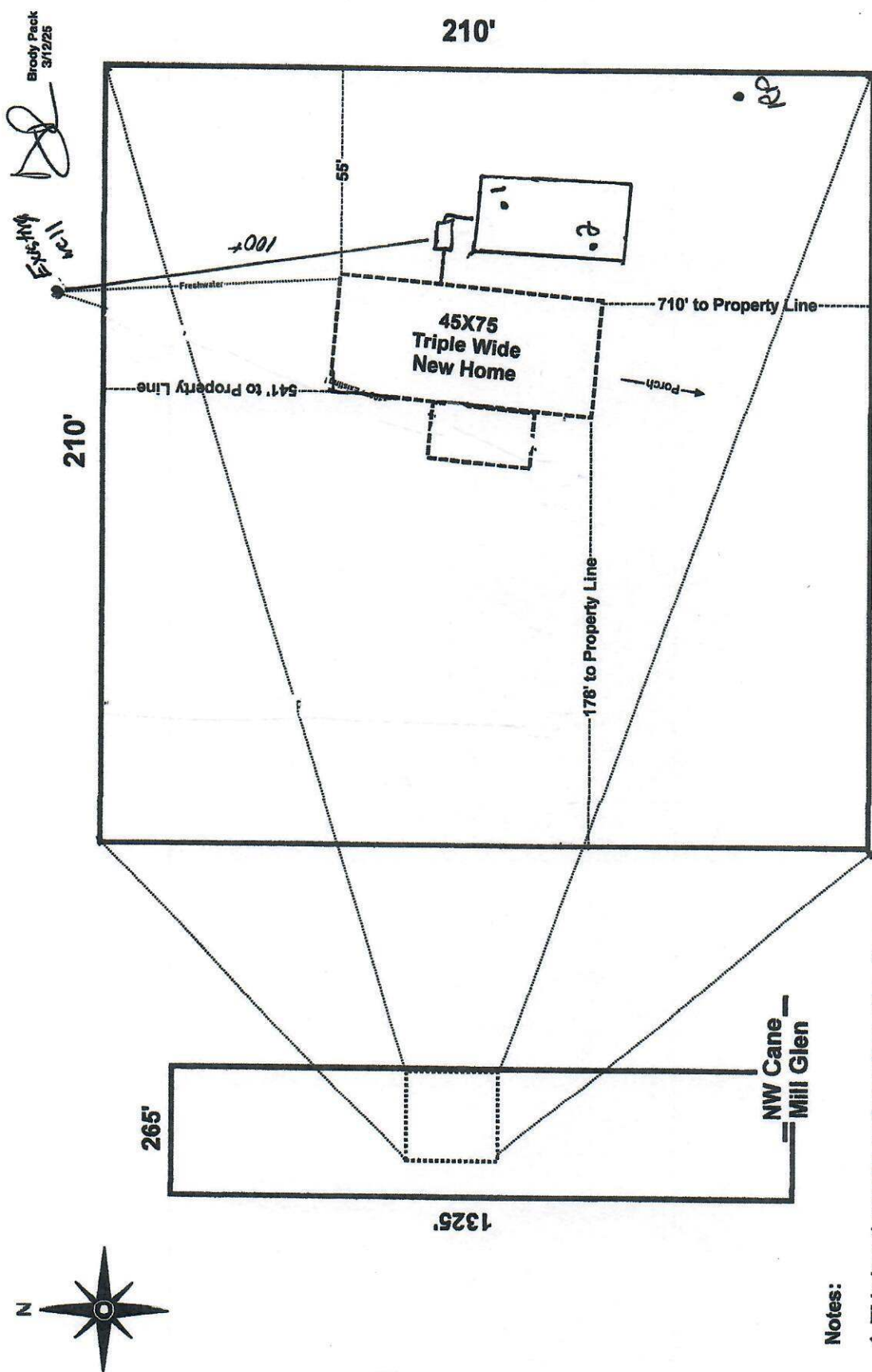

Notes:

- 1. This is a 1 acre to scale section of an 8 acre parcel.
- 2. This replaces the existing home.
- 3. Existing driveway access on NW Cane Mill Glen

Handwritten signature
 232864
 3-13-25

Ret Tompkins
425 NW Cane Mill Glen Lake City, FL
Parcel: 28-3S-16-02375-001

Scale 1" = 40'

Handwritten signature ES2 Columbia 3/28/25