



# Mobile Home Permit Worksheet

Installer: Christopher Olm License # TH1025395

Address of home \_\_\_\_\_ being installed \_\_\_\_\_

Manufacturer Live oak Length x width 32x76

**NOTE:** If home is a single wide fill out one half of the blocking plan. If home is a triple or quad wide sketch in remainder of home. I understand Lateral Arm Systems cannot be used on any home (new or used) where the sidewall ties exceed 5 ft 4 in.

Installer's initials CO

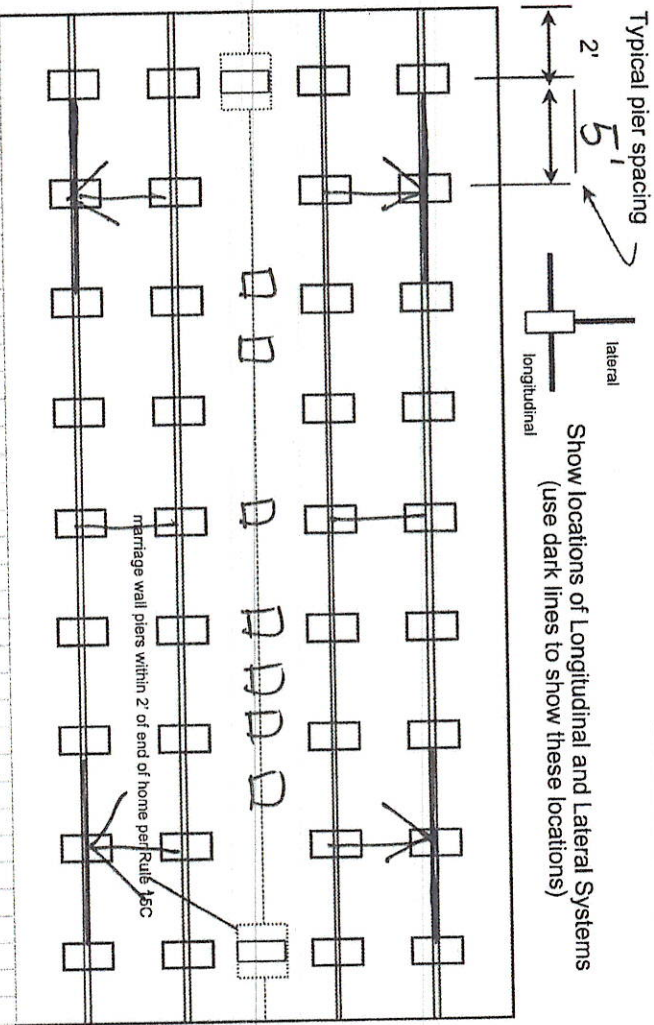

Permit Number: \_\_\_\_\_ Date: \_\_\_\_\_

New Home  Used Home

Home installed to the Manufacturer's Installation Manual Home is installed in accordance with Rule 15-C

Single wide  Wind Zone II  Wind Zone III

Double wide  Installation Decal # 126320

Triple/Quad  Serial # \_\_\_\_\_

### PIER SPACING TABLE FOR USED HOMES

Load bearing capacity (sq in)	Footer size (256)	18 1/2" x 18 (342)	20" x 20" (400)	22" x 22" (484)*	24" X 24" (576)*	26" x 26" (676)
1000 psf	3'	4'	5'	6'	7'	8'
1500 psf	4'-6"	6'	7'	8'	8'	8'
2000 psf	6'	8'	8'	8'	8'	8'
2500 psf	7'-6"	8'	8'	8'	8'	8'
3000 psf	8'	8'	8'	8'	8'	8'
3500 psf	8'	8'	8'	8'	8'	8'

\*Interpolated from Rule 15C-1 pier spacing table.

### POPULAR PAD SIZES

Pad Size	Sq In
16 x 16	256
16 x 18	288
18.5 x 18.5	342
16 x 22.5	360
17 x 22	374
13 1/4 x 26 1/2	348
20 x 20	400
17 3/4 x 25 3/16	441
17 1/2 x 25 1/2	446
24 x 24	576
26 x 26	676

PIER PAD SIZES 24x24

I-beam pier pad size \_\_\_\_\_

Perimeter pier pad size 20x20

Other pier pad sizes (required by the mfg.) \_\_\_\_\_

Draw the approximate locations of marriage wall openings 4 foot or greater. Use this symbol to show the piers.

List all marriage wall openings greater than 4 foot and their pier pad sizes below.

Opening \_\_\_\_\_ Pier pad size \_\_\_\_\_

20x20 \_\_\_\_\_ 20x20

20x20 \_\_\_\_\_ 20x20

20x20 \_\_\_\_\_ 20x20

### TIEDOWN COMPONENTS

Longitudinal Stabilizing Device (LSD) \_\_\_\_\_

Manufacturer \_\_\_\_\_

Longitudinal Stabilizing Device w/ Lateral Arms Manufacturer 1101VSystem

ANCHORS \_\_\_\_\_

FRAME TIES \_\_\_\_\_

OTHER TIES \_\_\_\_\_

Number \_\_\_\_\_

Sidewall \_\_\_\_\_  
Longitudinal Marriage Wall \_\_\_\_\_  
Shear Wall \_\_\_\_\_

within 2' of end of home spaced at 5' 4" oc X



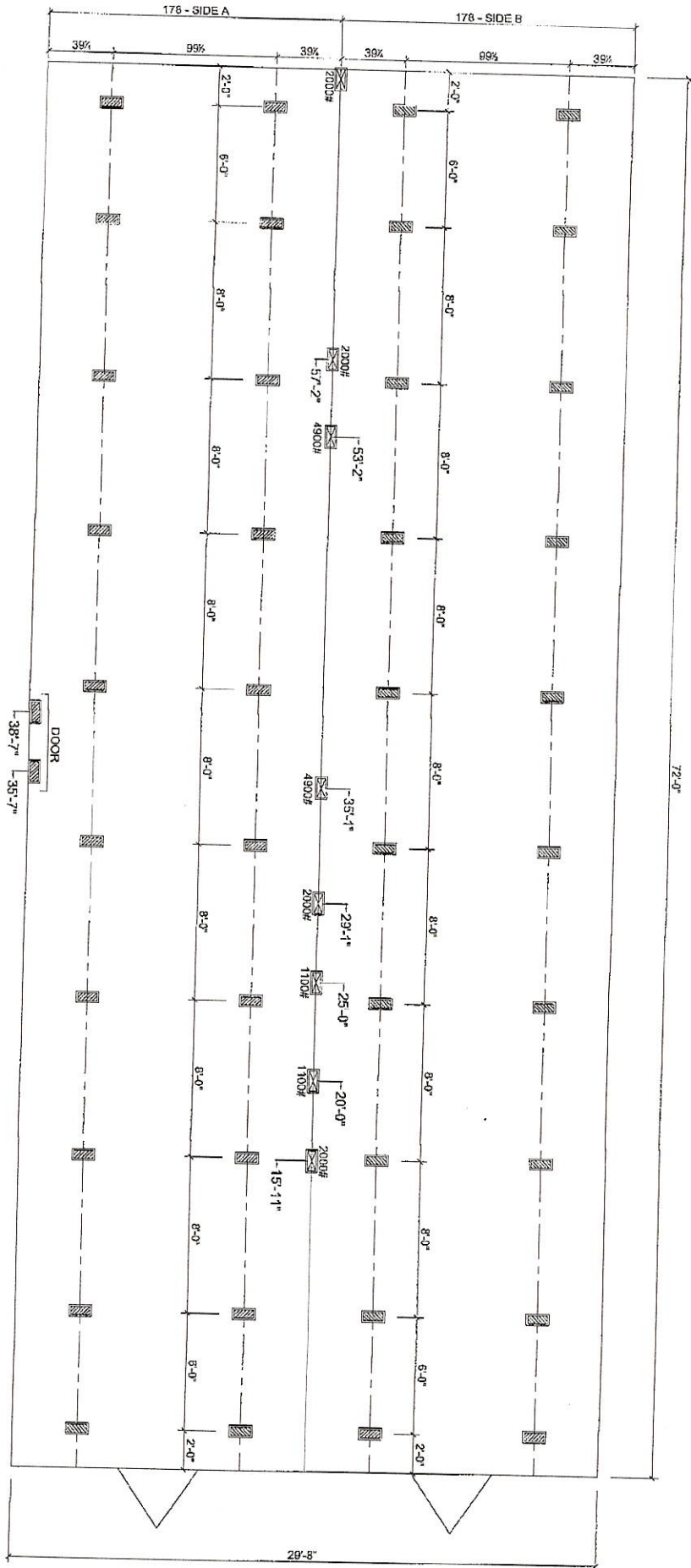

10/20/23

**Live Oak Homes**  
**MODEL: L-3725C - 32 X 72 (BOX)**  
**4-BEDROOM / 3-BATH**

- FOUNDATION NOTES:**
- THIS DRAWING IS DESIGNED FOR THE STANDARD WIND ZONE AND IS TO BE USED IN CONJUNCTION WITH THE INSTALLATION MANUAL AND ITS SUPPLEMENTS.
  - FOOTINGS ARE SHOWN FOR EXAMPLE ONLY. QUANTITY AND SPACING MAY VARY BASED ON PAD TYPE, SOIL CONDITION, ETC.
  - FOOTINGS ARE REQUIRED AT SUPPORT POSTS. SEE INSTALLATION MANUAL FOR REQUIREMENTS.

▨ MARRIAGE LINE OPENING SUPPORT PIER/TYP.  
 ▨ SUPPORT PIER/TYP

(99-1/2" I-BEAM SPACING)

**L-3725C**