

Legend

# Columbia County, FLA - Building & Zoning Property Map

Printed: Mon Jan 04 2021 10:56:45 GMT-0500 (Eastern Standard Time)

- SectionTownshipAndRange
- 2018 Flood Zones
- 0.2 PCT ANNUAL CHANCE
- A
- AE
- AH

- Parcels
- LidarElevations

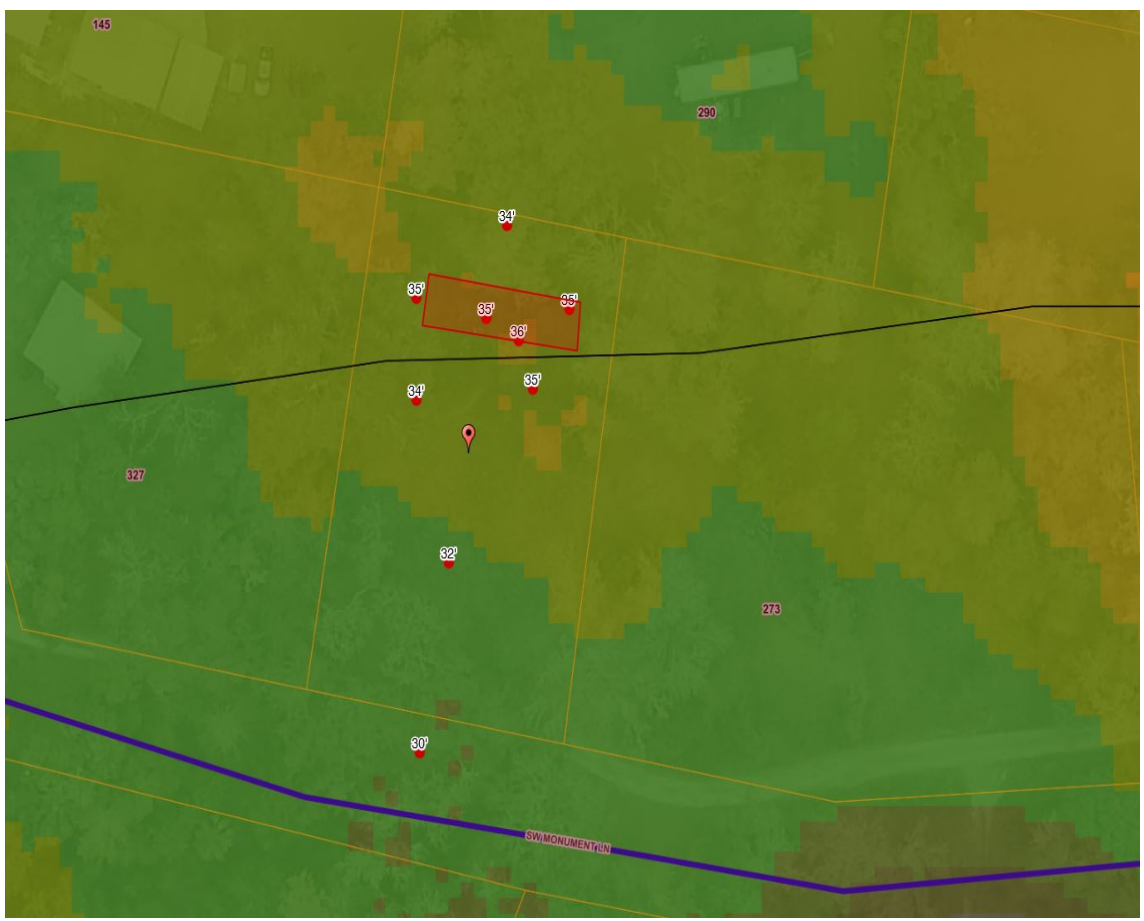
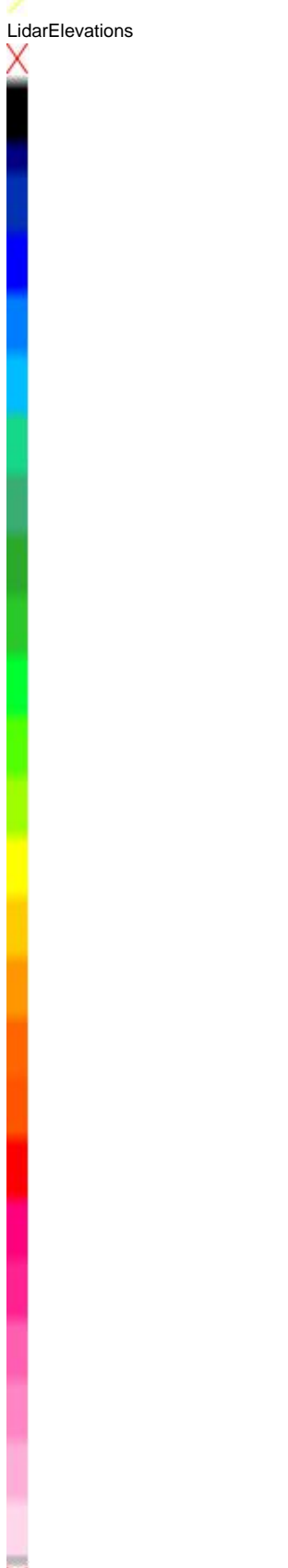

## Parcel Information

Parcel No: 01-7S-15-04149-414  
 Owner: HART JAN  
 Subdivision: WILSON SPRINGS COMMUNITY PHASE 1-B  
 Lot: 14  
 Acres: 0.392888874  
 Deed Acres:  
 District: District 2 Rocky Ford  
 Future Land Uses: Environmentally Sensitive Areas -1  
 Flood Zones: AE  
 Official Zoning Atlas: ESA-2

All data, information, and maps are provided "as is" without warranty or any representation of accuracy, timeliness of completeness. Columbia County, FL makes no warranties, express or implied, as to the use of the information obtained here. There are no implied warranties of merchantability or fitness for a particular purpose. The requester acknowledges and accepts all limitations, including the fact that the data, information, and maps are dynamic and in a constant state of maintenance, and update.

- RailRoads
- Addresses
- Roads
- others
- Dist