

Columbia County, FLA - Building & Zoning Property Map

Printed: Fri Mar 06 2026 12:47:34 GMT-0500 (Eastern Standard Time)

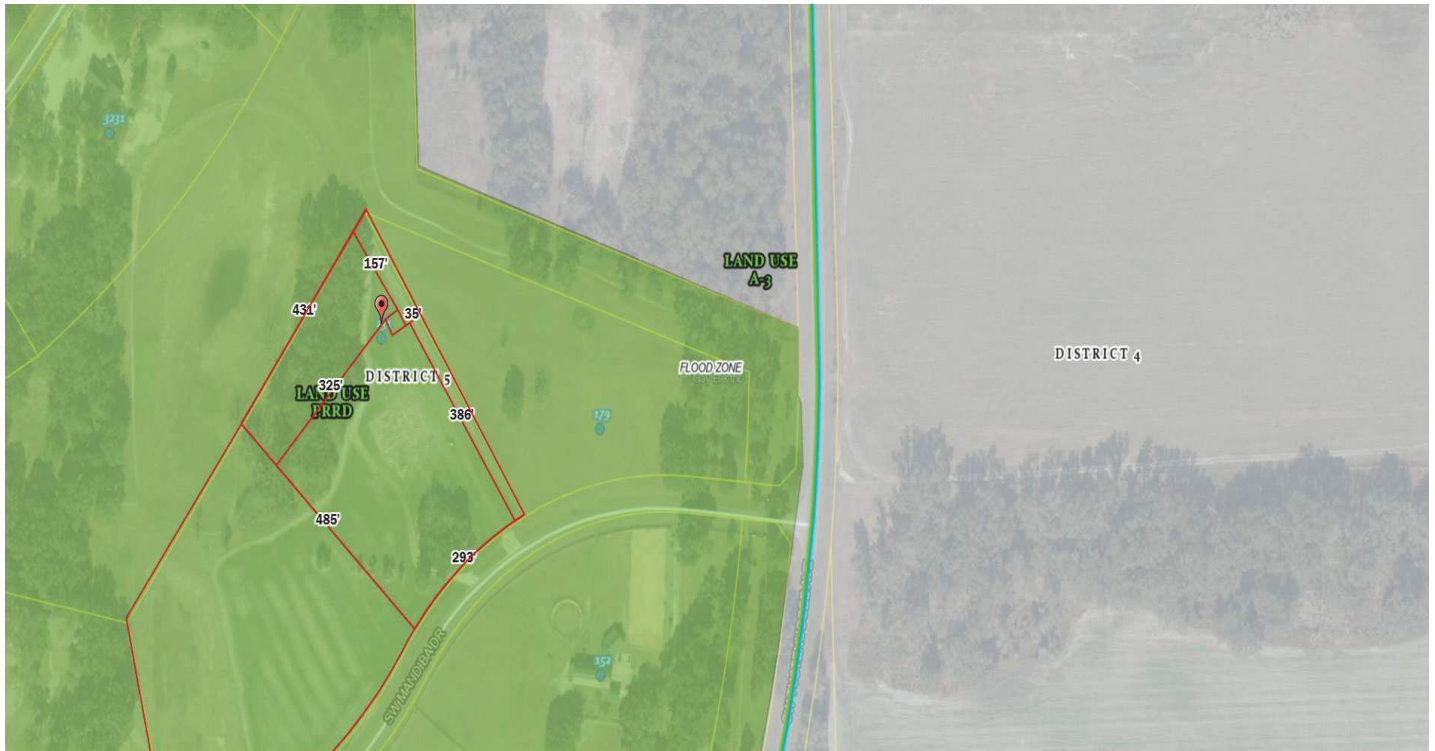

Parcel No: 18-5S-17-09280-109
Owner: THE RICHARD & ANN WRIGHT FAMILY REVOCABLE TRUST,
Subdivision: OAKS OF LAKE CITY PHASE 1
Lot:
Acres: 9.648353
Deed Acres: 9.64 Ac
District: District 5 Tim Murphy
Future Land Uses: Agriculture - 3
Flood Zones:
Official Zoning Atlas: PRRD

All data, information, and maps are provided "as is" without warranty or any representation of accuracy, timeliness of completeness. Columbia County, FL makes no warranties, express or implied, as to the use of the information obtained here. There are no implied warranties of merchantability or fitness for a particular purpose. The requester acknowledges and accepts all limitations, including the fact that the data, information, and maps are dynamic and in a constant state of maintenance, and update.

Columbia County, FLA - Building & Zoning Property Map

Printed: Fri Mar 06 2026 12:47:34 GMT-0500 (Eastern Standard Time)



Parcel No: 18-5S-17-09280-109
Owner: THE RICHARD & ANN WRIGHT FAMILY REVOCABLE TRUST,
Subdivision: OAKS OF LAKE CITY PHASE 1
Lot:
Acres: 9.648353
Deed Acres: 9.64 Ac
District: District 5 Tim Murphy
Future Land Uses: Agriculture - 3
Flood Zones:
Official Zoning Atlas: PRRD

A handwritten signature in blue ink, appearing to read 'Kevin D. [unclear]', with a long horizontal line underneath.

All data, information, and maps are provided "as is" without warranty or any representation of accuracy, timeliness of completeness. Columbia County, FL makes no warranties, express or implied, as to the use of the information obtained here. There are no implied warranties of merchantability or fitness for a particular purpose. The requester acknowledges and accepts all limitations, including the fact that the data, information, and maps are dynamic and in a constant state of maintenance, and update.