

**Columbia County Property Appraiser**

Jeff Hampton

**2026 Working Values**

updated: 4/23/2026

Parcel: << **30-7S-17-10058-612 (37763)** >>

**Owner & Property Info**

Result: 1 of 1

Owner	<b>ROSE STEPHANIE ANNE</b> 519 SW MAGNOLIA LN FORT WHITE, FL 32038-2127		
Site	519 SW MAGNOLIA LN, FORT WHITE		
Description*	LOT 22 SANTA FE RIVER PLANTATIONS REPLAT OF LOT 46. 411-211, 826-354, WD 1151-806, DC 1425-986,		
Area	2.12 AC	S/T/R	30-7S-17
Use Code**	SINGLE FAMILY (0100)	Tax District	3

\*The Description above is not to be used as the Legal Description for this parcel in any legal transaction.  
 \*\*The Use Code is a FL Dept. of Revenue (DOR) code and is not maintained by the Property Appraiser's office. Please contact your city or county Planning & Zoning office for specific zoning information.

**Property & Assessment Values**

2025 Certified Values		2026 Working Values	
Mkt Land	\$48,760	Mkt Land	\$48,760
Ag Land	\$0	Ag Land	\$0
Building	\$124,034	Building	\$126,250
XFOB	\$500	XFOB	\$500
Just	\$173,294	Just	\$175,510
Class	\$0	Class	\$0
Appraised	\$173,294	Appraised	\$175,510
SOH/10% Cap	\$81,266	SOH/10% Cap	\$80,997
Assessed	\$92,028	Assessed	\$94,513
Exempt	HX HB \$50,722	Exempt	HX HB \$51,411
Total Taxable	county:\$41,306 city:\$0 other:\$0 school:\$67,028	Total Taxable	county:\$43,102 city:\$0 other:\$0 school:\$69,513

NOTE: Property ownership changes can cause the Assessed value of the property to reset to full Market value, which could result in higher property taxes.

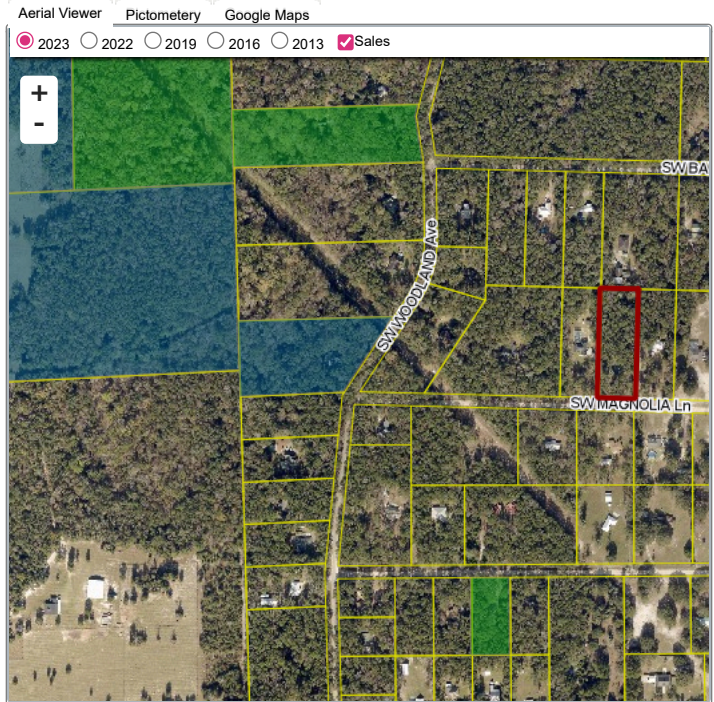

**Sales History**

Sale Date	Sale Price	Book/Page	Deed	V/I	Qualification (Codes)	RCode
5/27/2008	\$100	1151 / 806	WD	I	Q	01
7/31/1996	\$12,800	826 / 354	WD	V	Q	

**Building Characteristics**

Bldg Sketch	Description*	Year Blt	Base SF	Actual SF	Bldg Value
Sketch	SINGLE FAM (0100)	1996	1363	1675	\$126,250

\*Bldg Desc determinations are used by the Property Appraisers office solely for the purpose of determining a property's Just Value for ad valorem tax purposes and should not be used for any other purpose.

**Extra Features & Out Buildings**

Code	Desc	Year Blt	Value	Units	Dims
0296	SHED METAL	2013	\$500.00	1.00	0 x 0

**Land Breakdown**

Code	Desc	Units	Adjustments	Eff Rate	Land Value
0100	SFR (MKT)	2.120 AC	1.0000/1.0000 1.0000/ /	\$23,000 /AC	\$48,760

Search Result: 1 of 1

© Columbia County Property Appraiser | Jeff Hampton | Lake City, Florida | 386-758-1083

GrizzlyLogic

The information presented on this website was derived from data which was compiled by the Columbia County Property Appraiser solely for the governmental purpose of property assessment. This information should not be relied upon by anyone as a determination of the ownership of property or market value. The GIS Map image is not a survey and shall not be used in a Title Search or any official capacity. No warranties, expressed or implied, are provided for the accuracy of the data herein, its use, or its interpretation. This website was last updated: 4/23/2026 and may not reflect the data currently on file at our office.