

**1D WALL SECTION - WESTERN CANOPY**  
F-A320 1/2" = 1'-0"

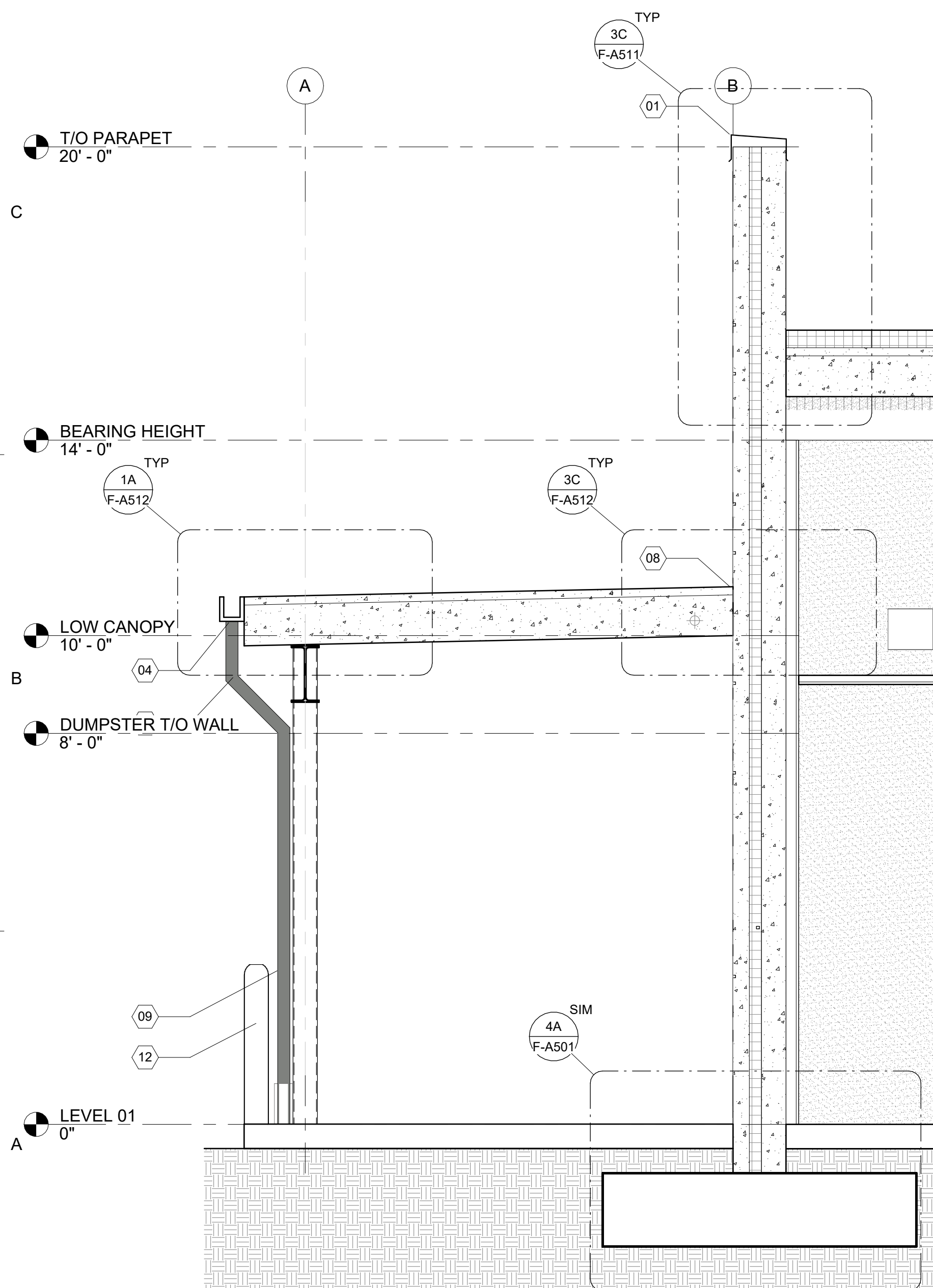

**1A WALL SECTION - EASTERN CANOPY**  
F-A320 1/2" = 1'-0"

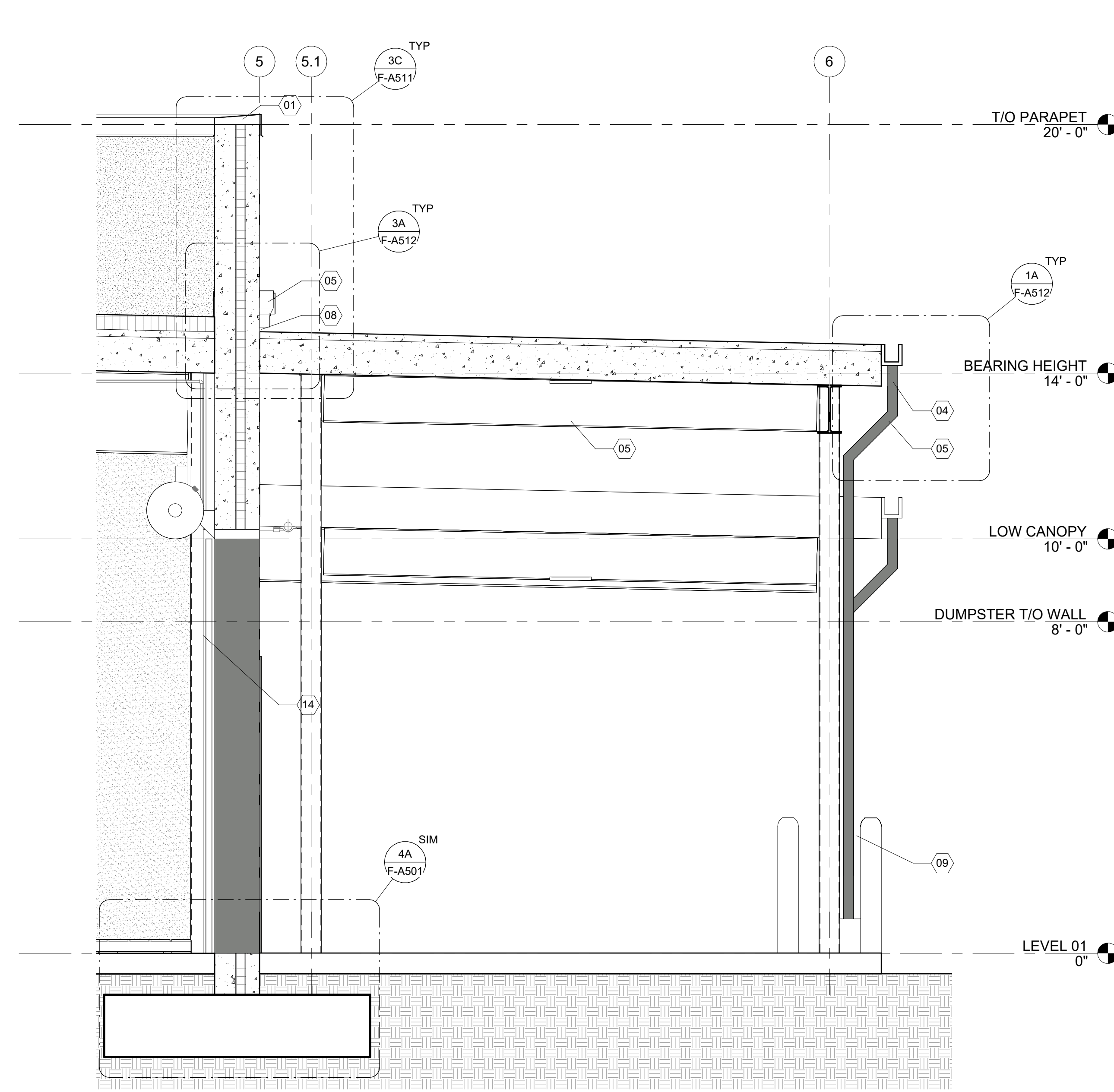

**3A WALL SECTION - NORTHERN CANOPY**  
F-A320 1/2" = 1'-0"

**(X) SHEET KEYED NOTES**

- 01 ALUMINUM COPING
- 04 GUTTER
- 05 DOWNSPOUT
- 07 BUILDING ADDRESS SIGNAGE
- 08 ALUMINUM FLASHING
- 09 CEILING AS SCHEDULED
- 10 STOREFRONT AS SCHEDULED
- 11 FLOOR FINISH AS SCHEDULED
- 12 EXTERIOR LIGHT FIXTURE AS SCHEDULED. REFER TO ELEC.
- 13 6" BOLLARD, PAINTED SAFETY YELLOW
- 14 OVERHEAD COILING DOOR



ISSUE FOR  
**100% CONSTRUCTION DOCUMENTS**

ISSUE DATE  
12.03.25

REVISIONS

NO.	REASON	DATE

PROJECT TEAM

PRINCIPAL IN CHARGE  
Sean Tracy

PROJECT MANAGER  
Benjamin Boyles

DESIGN TEAM  
AC, BB

PROJECT NAME

FPL Columbia Storm Processing Facility Phase 2

1185 NW 25A

LAKE CITY, FL 32055

PROJECT NO.

**814.C6328.01**

SHEET TITLE

WALL SECTIONS

SHEET NUMBER

**F-A320**

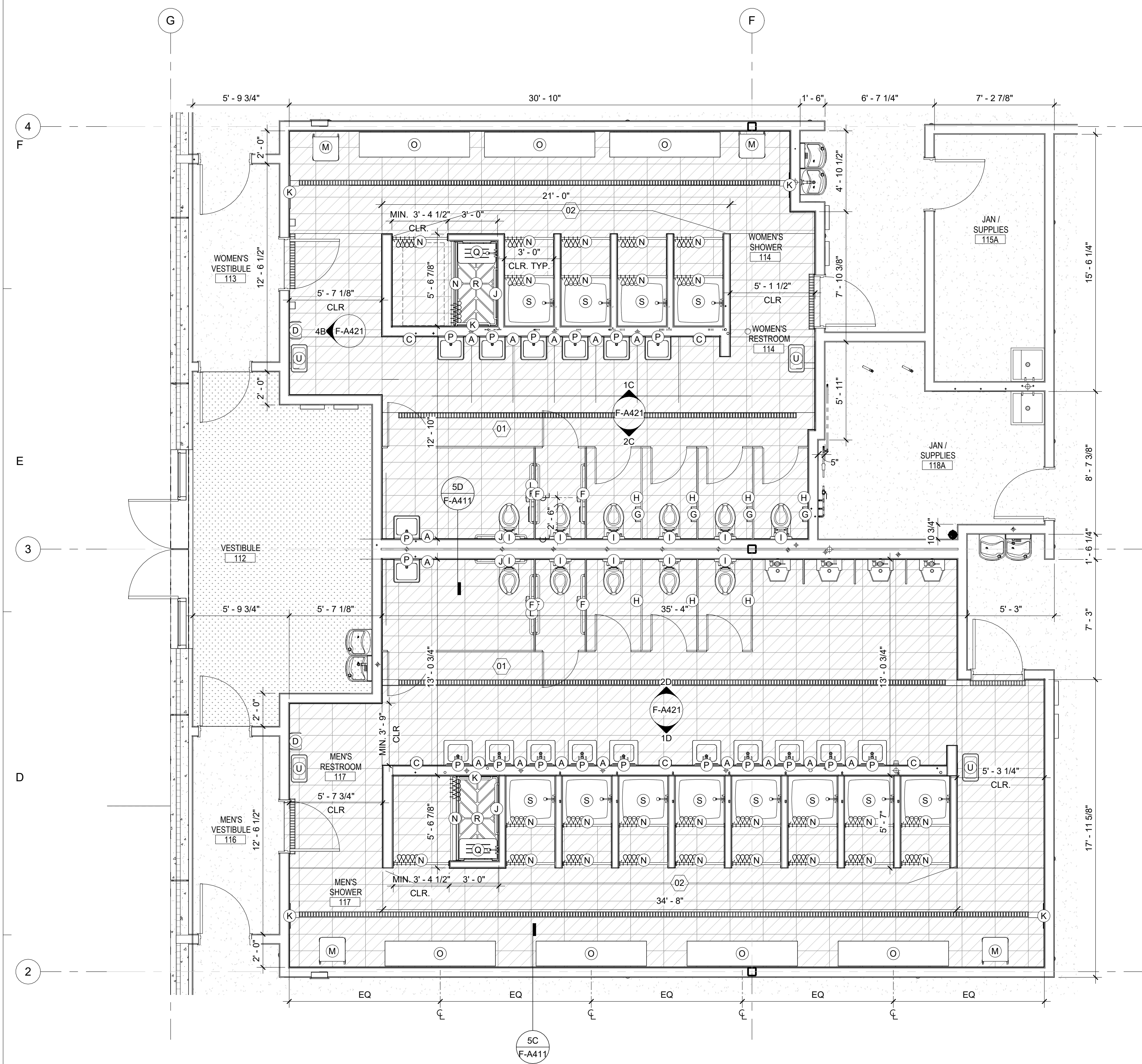

**1B ENLARGED FLOOR PLAN - GROUP RESTROOMS AND SHOWERS**  
 F-A411 1/4" = 1'-0"

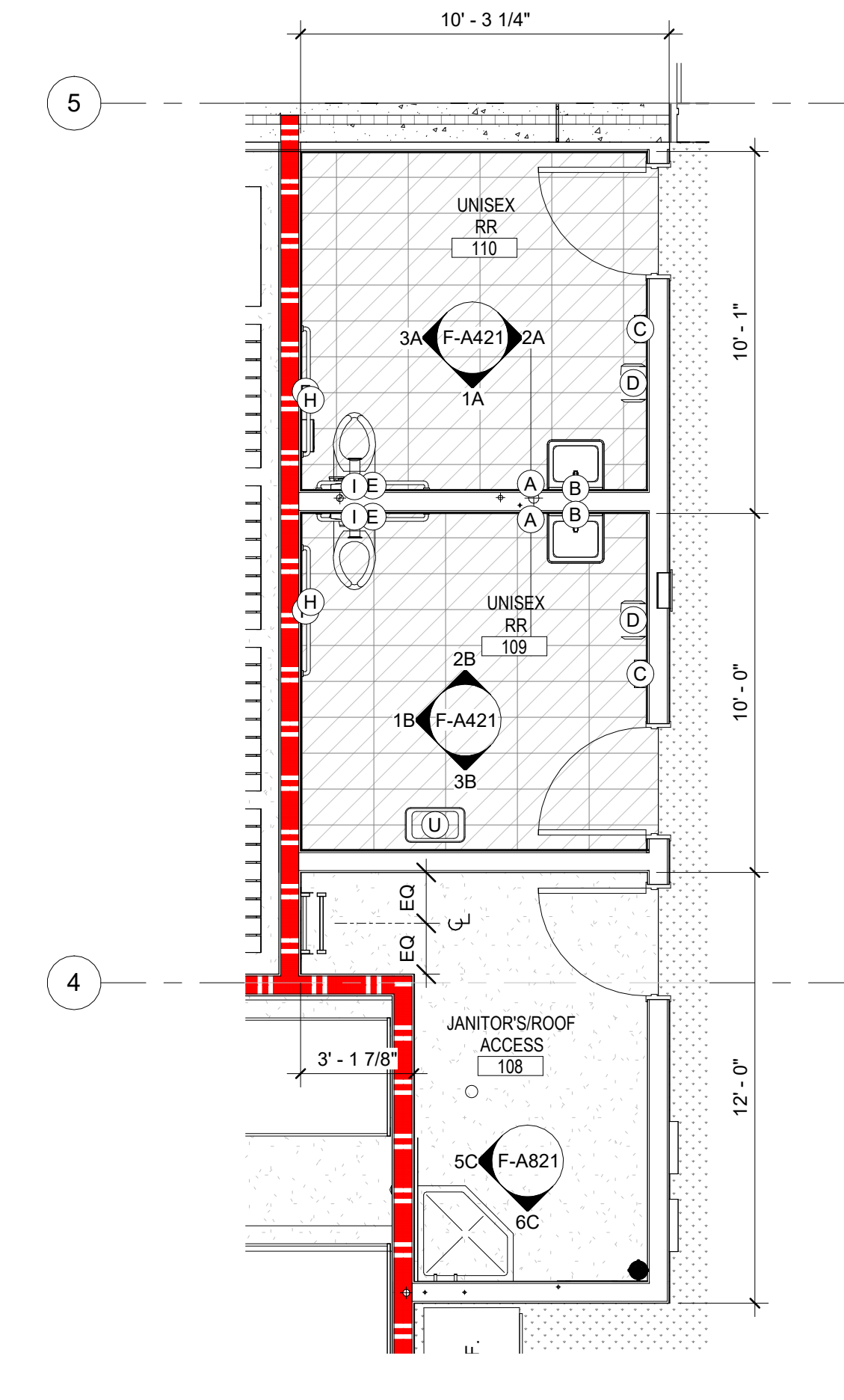

**4C ENLARGED FLOOR PLAN - SINGLE RESTROOMS**  
 F-A411 1/4" = 1'-0"

Tag	Description	Manufacturer	Model	Provided By	Installed By
A	SOAP DISPENSER	COASTWIDE PACIFIC	J SERIES CWJAS U-SA112-21-2000	OWNER	GC
B	WELDED FRAME MIRROR (18"W X 36"H)	BOBRICK	B-165 1836	GC	GC
C	HAND DRYER - WALL MOUNTED	BOBRICK	B-7179	GC	GC
D	PAPER TOWEL DISPENSER	GEORGIA PACIFIC	BLACK 59466A	OWNER	GC
E	GRAB BAR 36"	BOBRICK	B-5806	GC	GC
F	GRAB BAR 42"	BOBRICK	B-5806	GC	GC
G	SURFACE MOUNTED SANITARY NAPKIN DISPOSAL	BOBRICK	B-254	GC	GC
H	SURFACE MOUNTED TOILET TISSUE DISPENSER	BOBRICK	B-4288	OWNER	GC
I	SURFACE MOUNTED SEAT COVER DISPENSER	BOBRICK	B-4221	GC	GC
J	GRAB BAR 36" BY INPRO	INPRO	STAINLESS STEEL	GC	GC
K	GRAB BAR 24" BY INPRO	INPRO	STAINLESS STEEL	GC	GC
L	GRAB BAR 18" VERTICAL	BOBRICK	B-5806	GC	GC
M	MOBILE LAUNDRY HAMPER	-	-	OWNER	GC
N	INPRO SHOWER CURTAIN SYSTEM	INPRO	-	GC	GC
O	6FT BENCH	INPRO	-	GC	GC
P	WELDED FRAME MIRROR WITH SHELF (18"W X 36"H)	BOBRICK	B-250 1836	GC	GC
Q	27.5" FOLDING SEAT WITH LEGS BY INPRO	INPRO	EN275RECSEAT-WH	GC	GC
R	30"x60" INPRO ADA ROLL-IN SHOWER PAN. PROVIDE SHOWER SURROUND WALLS UP TO 84", PERIMETER TRIM, PANEL MOLDING, OUTSIDE CORNER TRIM, TAMPER RESISTANT FLOOR DRAIN, AND RECESSED TOILETRY SHELF. COLOR TO BE SHADOW.	INPRO	PRISM SOLID SURFACE SHOWER RECEPTOR, 60" X 30" ADA ROLL-IN SHOWER	GC	GC
S	36"x36" INPRO STANDARD ONE PIECE SHOWER PAN. PROVIDE SHOWER SURROUND WALLS UP TO 84", PERIMETER TRIM, PANEL MOLDING, TAMPER RESISTANT FLOOR DRAIN, AND RECESSED TOILETRY SHELF. COLOR TO BE SHADOW.	INPRO	PRISM SOLID SURFACE SHOWER RECEPTOR, 36" X 36" SQUARE SHOWER	GC	GC
T	TOILET TISSUE DISPENSER	BOBRICK	B-8397	GC	GC
U	TRASH CAN	-	-	OWNER	GC
V	ROBE HOOK	BOBRICK	B-211	GC	GC

- SHEET KEYNOTES**
- 01 REFER TO SHEET F-A42 FOR CEILING-BRACED TOILET PARTITION DETAILS
  - 02 PROVIDE (2) ROBE HOOKS PER STALL, MOUNTED ON PLAN WEST WALL, 48" AFF MAX.

**LITTLE**  
 DIVERSIFIED ARCHITECTURAL CONSULTING

201 South Orange Avenue, Suite 800  
 Orlando, FL 32801  
 (407) 218-8282

www.littleonline.com

*This drawing and the design shown are the property of Little Diversified Architectural Consulting. The reproduction, copying or other use of this drawing without their written consent is prohibited and any infringement will be subject to legal action.*

© Little 2025

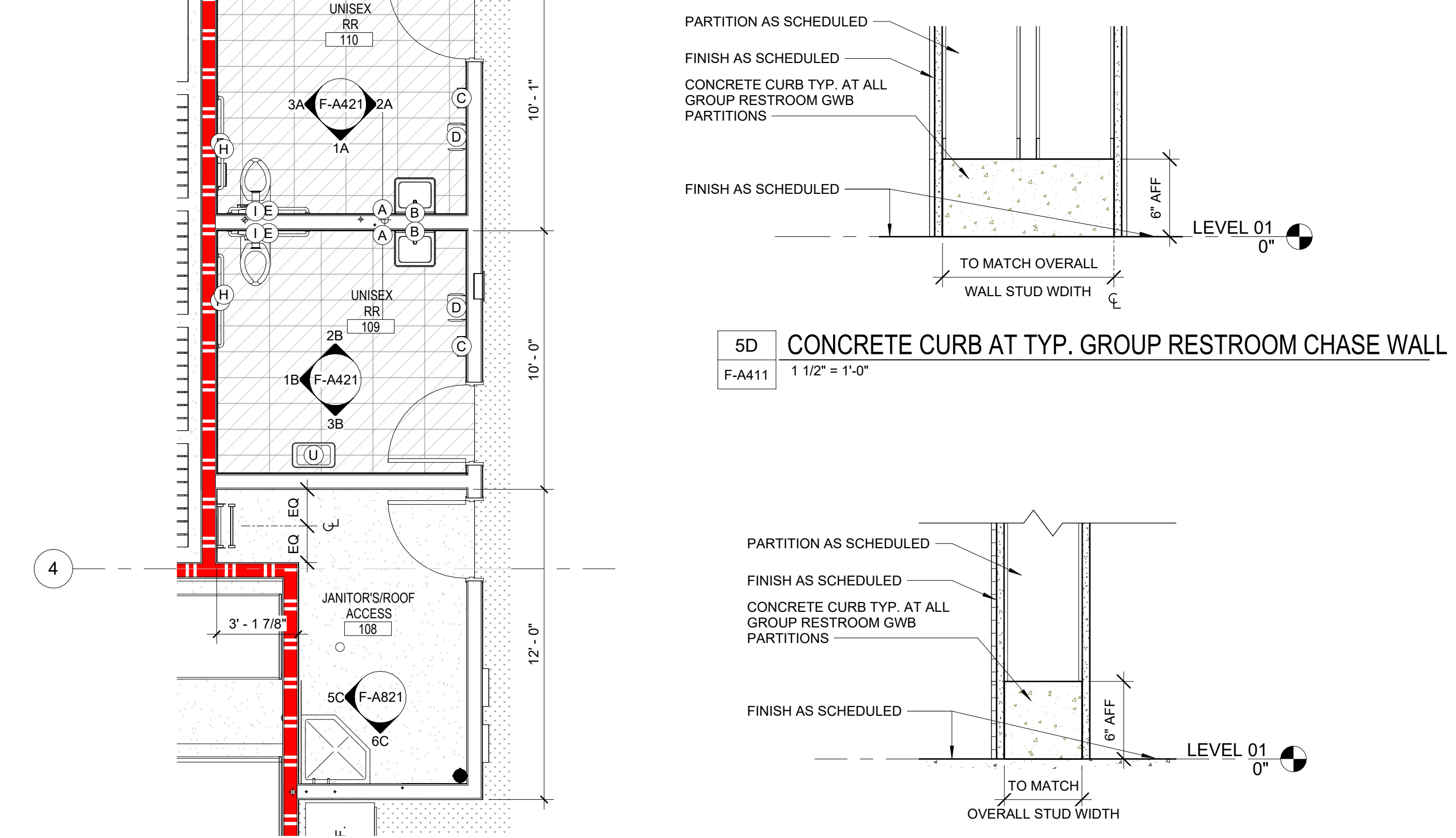

**5D CONCRETE CURB AT TYP. GROUP RESTROOM CHASE WALL**  
 F-A411 1 1/2" = 1'-0"

**5C CONCRETE CURB AT TYP. GROUP RESTROOM PARTITION**  
 F-A411 1 1/2" = 1'-0"

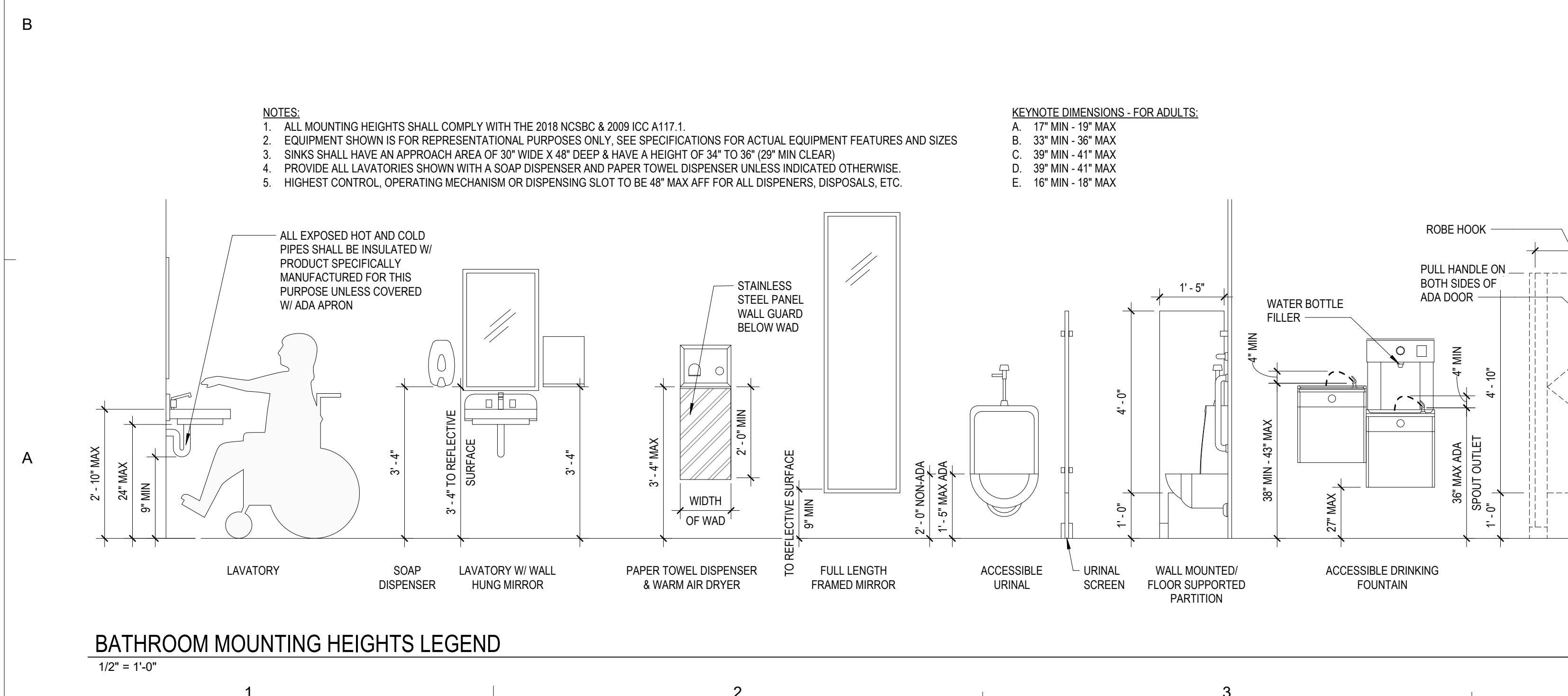

**BATHROOM MOUNTING HEIGHTS LEGEND**  
 1/2" = 1'-0"

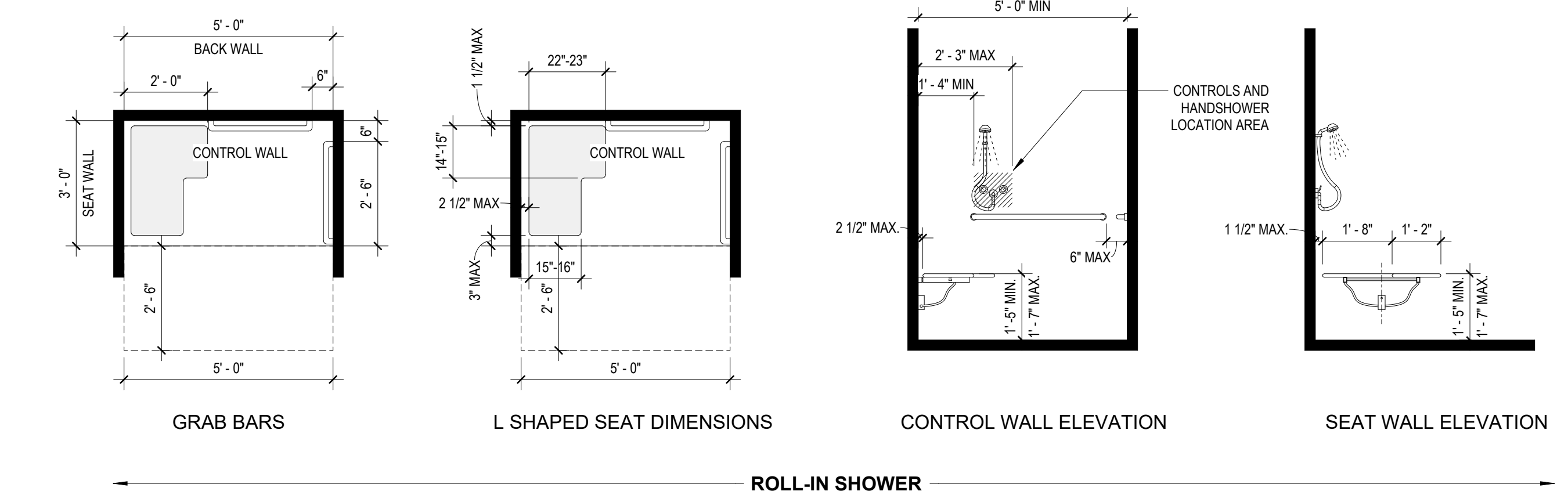

**ROLL-IN SHOWER**

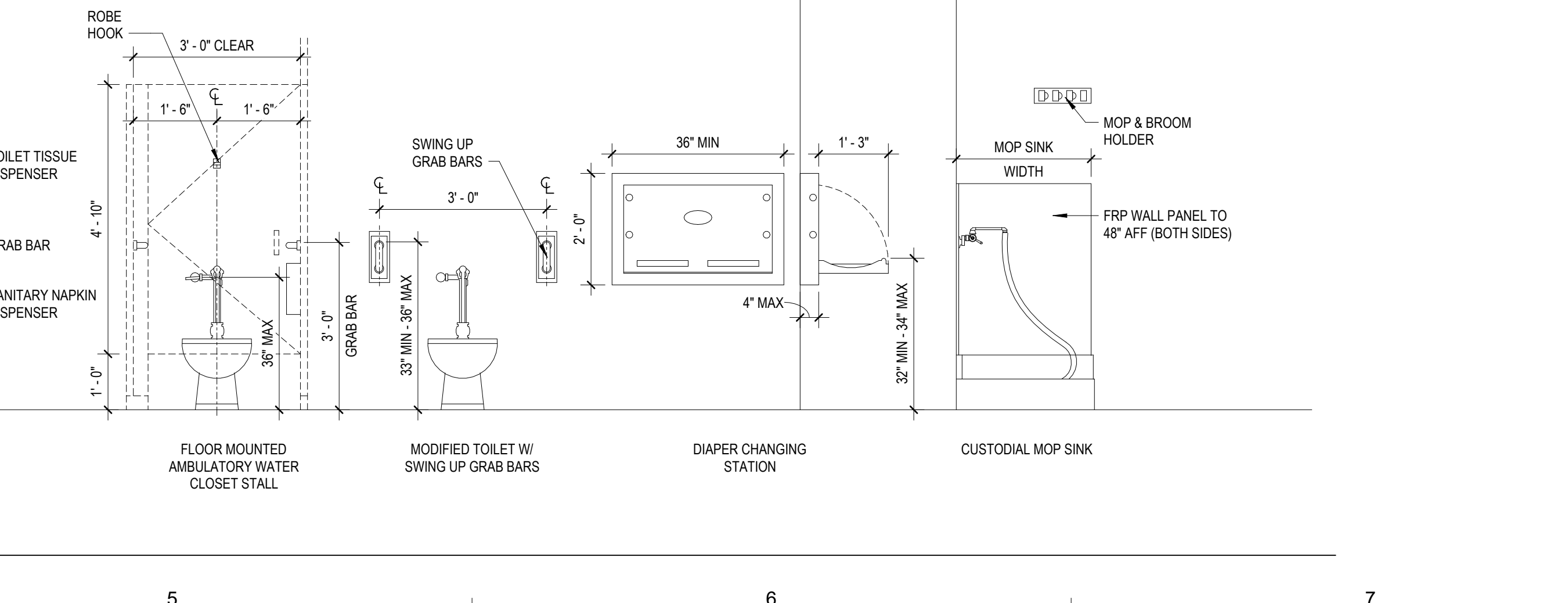

**SHOWER MOUNTING HEIGHTS AND CLEARANCES LEGEND**  
 3/8" = 1'-0"

STATE OF FLORIDA  
 SEAN P. TRACY  
 REGISTERED ARCHITECT

ISSUE FOR  
**100% CONSTRUCTION DOCUMENTS**

ISSUE DATE  
 12.03.25

REVISIONS

NO.	REASON	DATE

PROJECT TEAM  
 PRINCIPAL IN CHARGE: Sean Tracy  
 PROJECT MANAGER: Benjamin Boyles  
 DESIGN TEAM: AC, BB

PROJECT NAME  
**FPL Columbia Storm Processing Facility Phase 2**

1185 NW 25A  
 LAKE CITY, FL 32055

PROJECT NO.  
**814.C6328.01**

SHEET TITLE  
**ENLARGED RESTROOM PLANS**

SHEET NUMBER  
**F-A411**



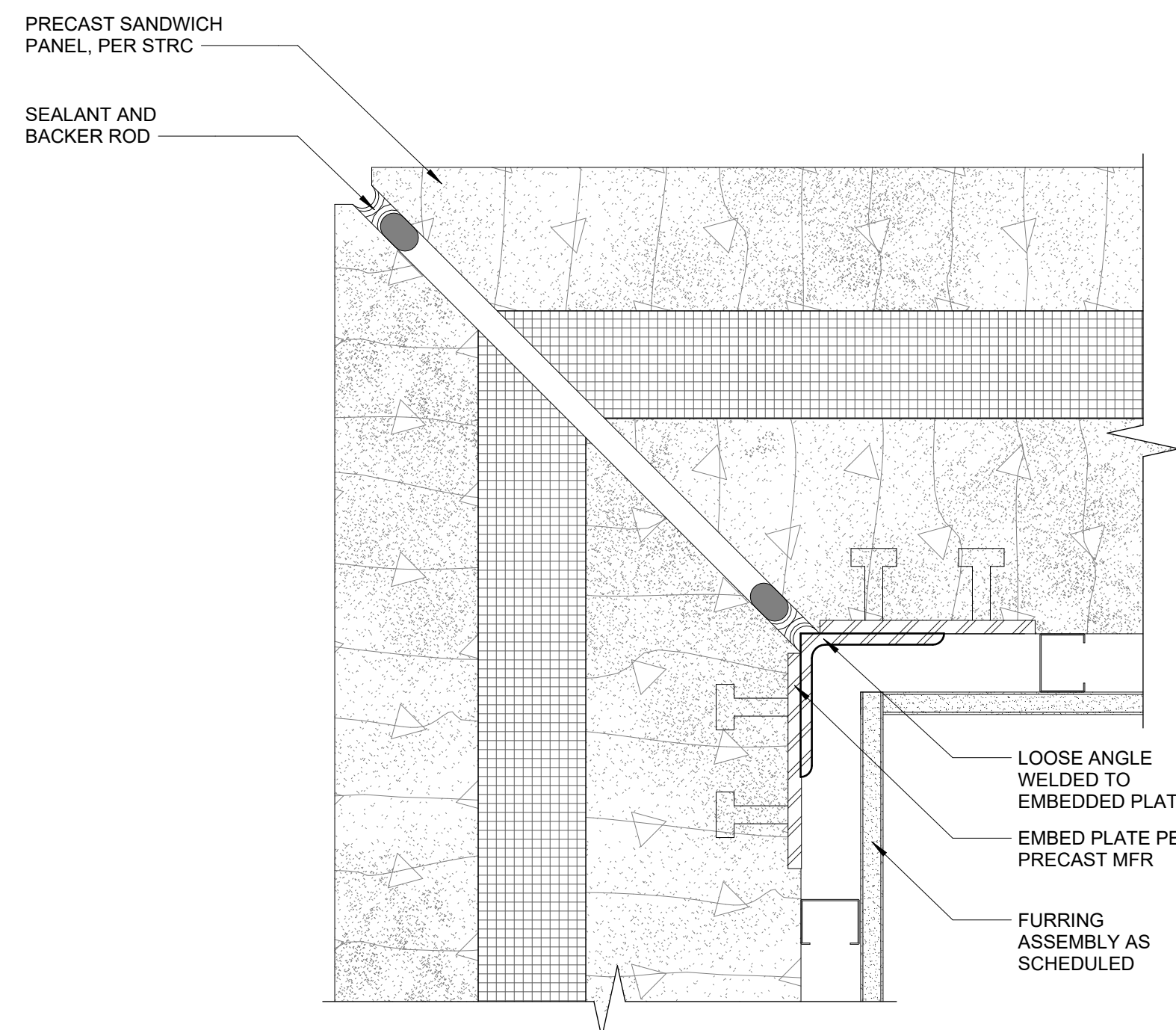

**1E TYP. DETAIL @ SANDWICH PRECAST PANEL OUTSIDE CORNER**  
F-A501 3" = 1'-0"

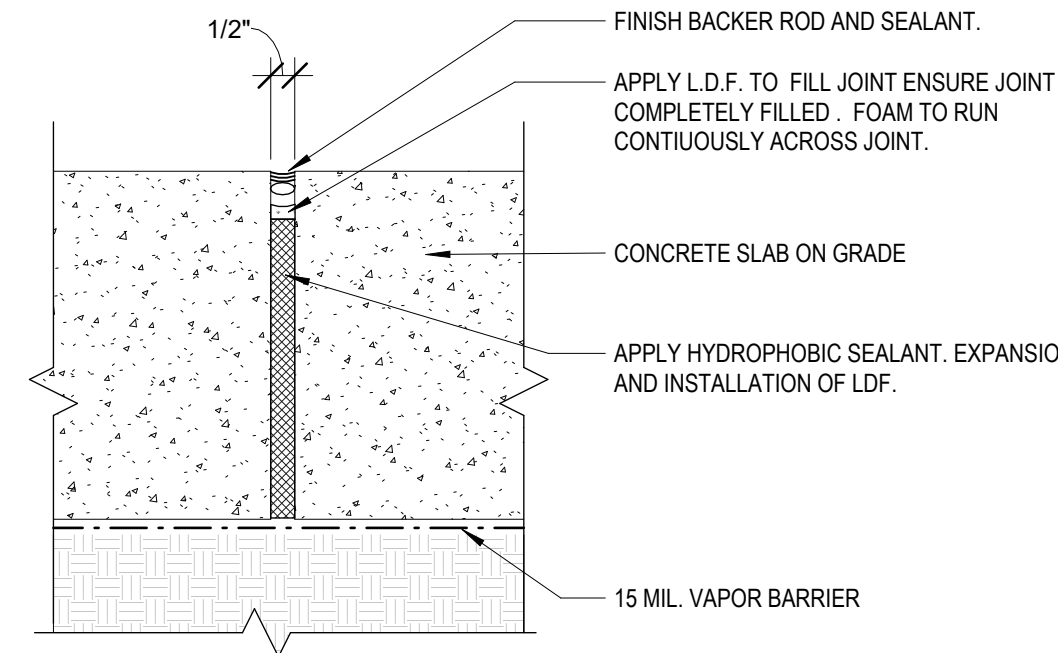

**4D TYP. DETAIL @ SLAB ISOLATION JOINT**  
F-A501 3" = 1'-0"

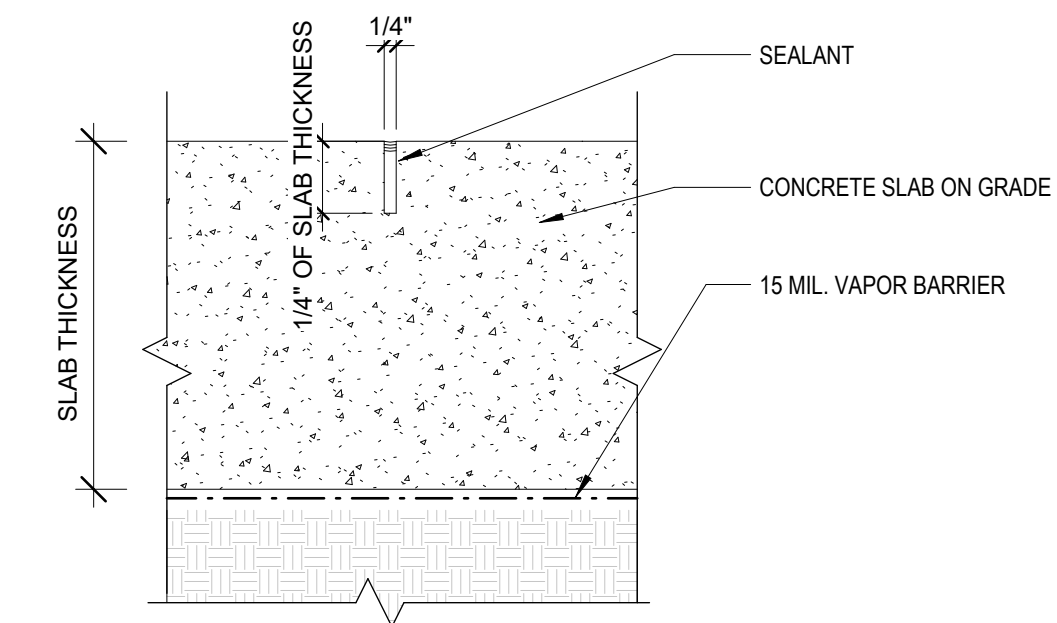

**6D TYP. DETAIL @ SLAB SAW CUT JOINT**  
F-A501 3" = 1'-0"

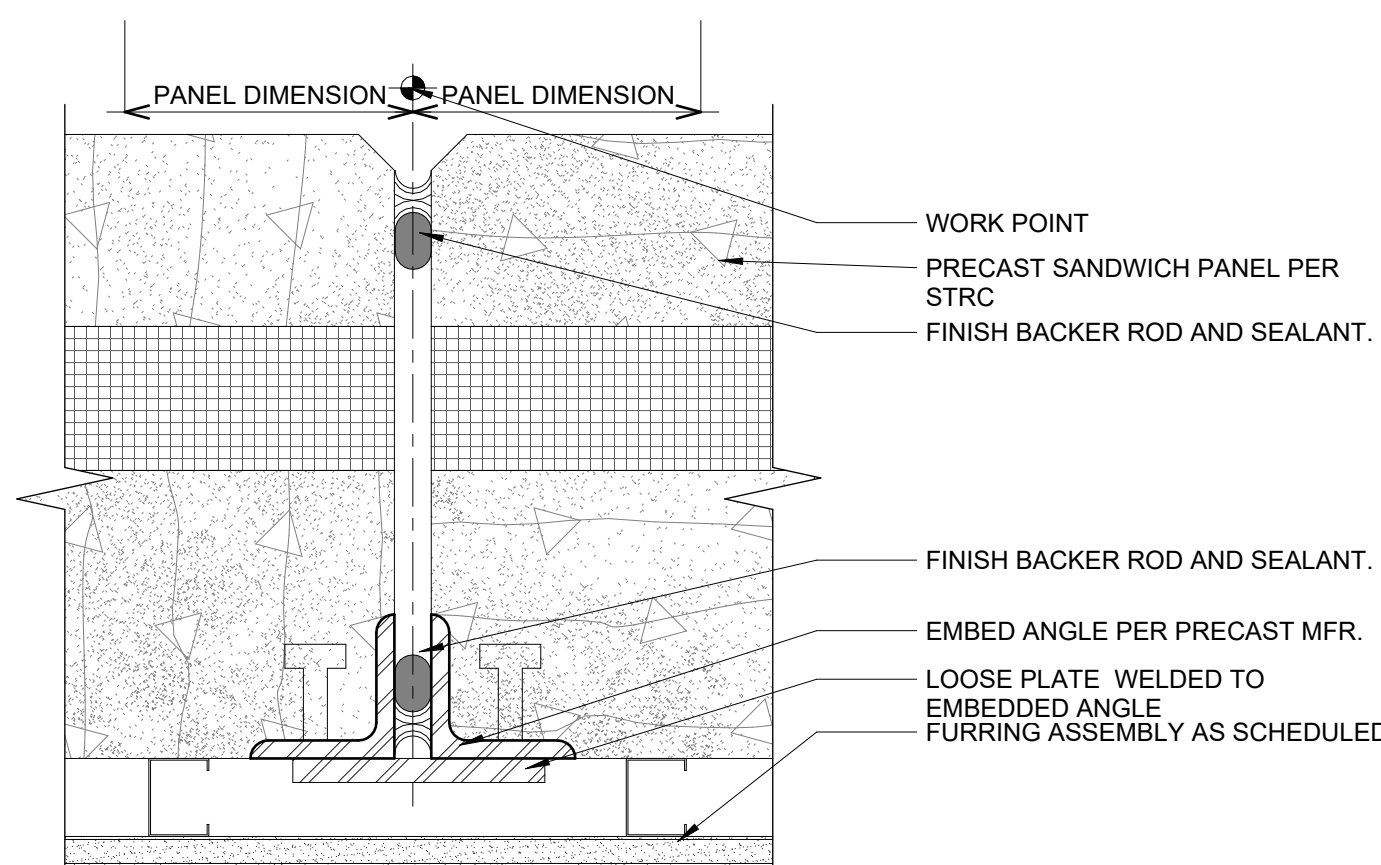

**1C TYP. DETAIL @ SANDWICH PRECAST PANEL JOINTS**  
F-A501 3" = 1'-0"

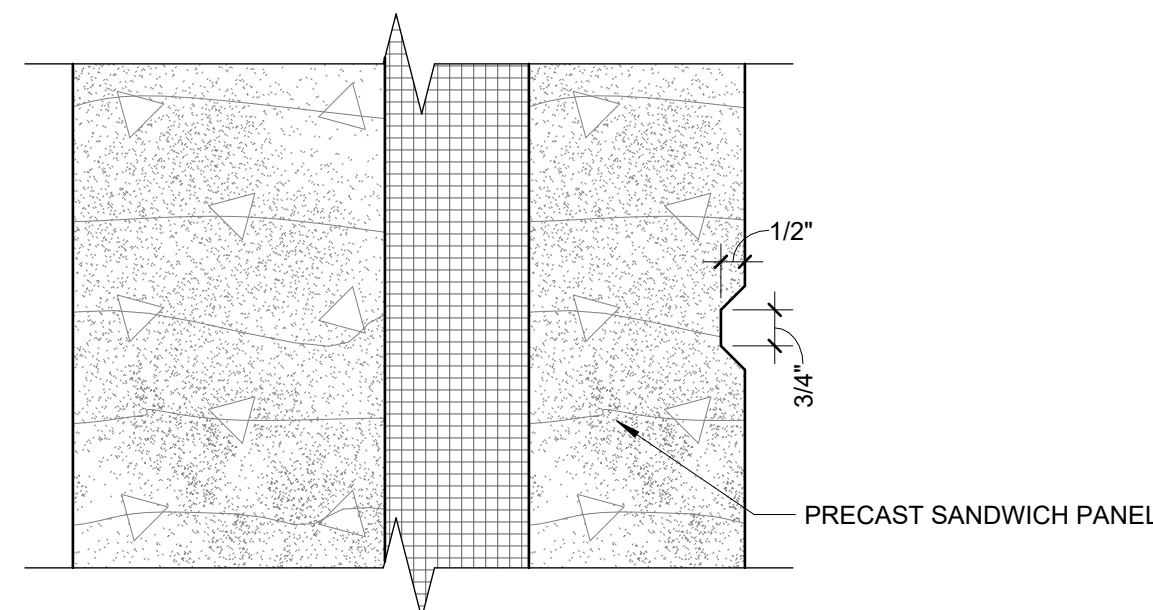

**1B PRECAST SANDWICH PANEL 3/4" REVEAL**  
F-A501 3" = 1'-0"

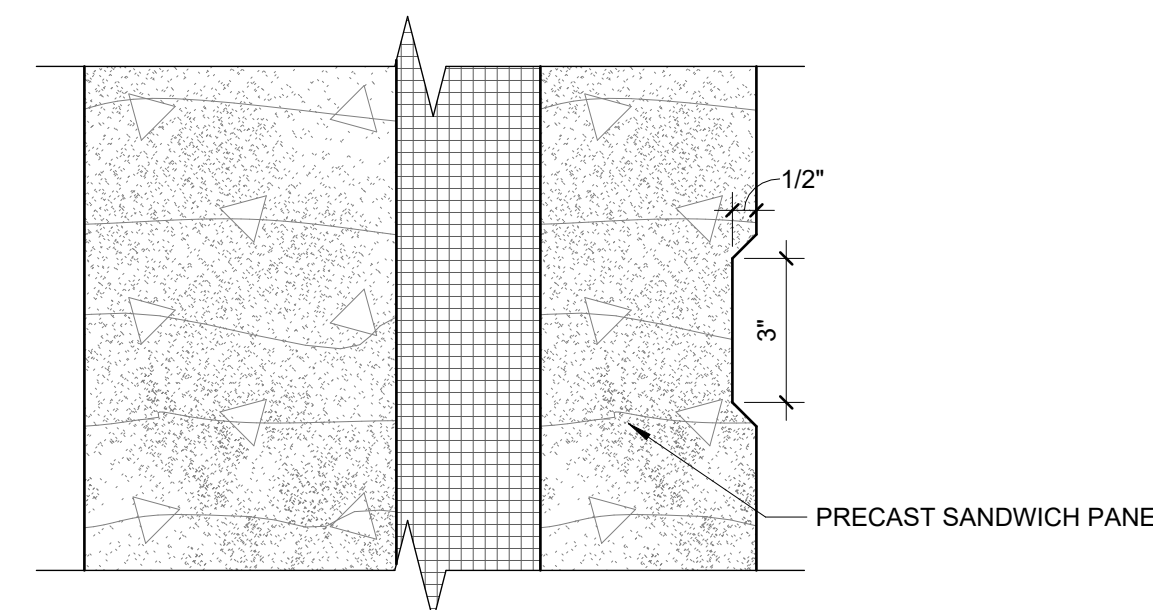

**1A PRECAST SANDWICH PANEL 3" REVEAL**  
F-A501 3" = 1'-0"

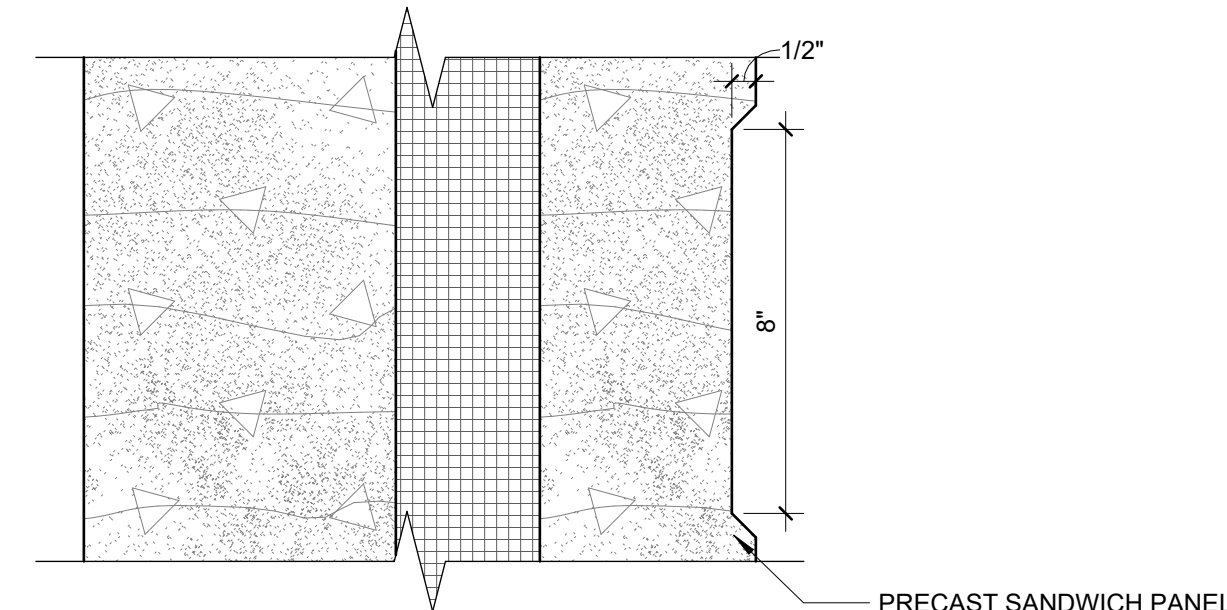

**2A PRECAST SANDWICH PANEL 8" REVEAL**  
F-A501 3" = 1'-0"

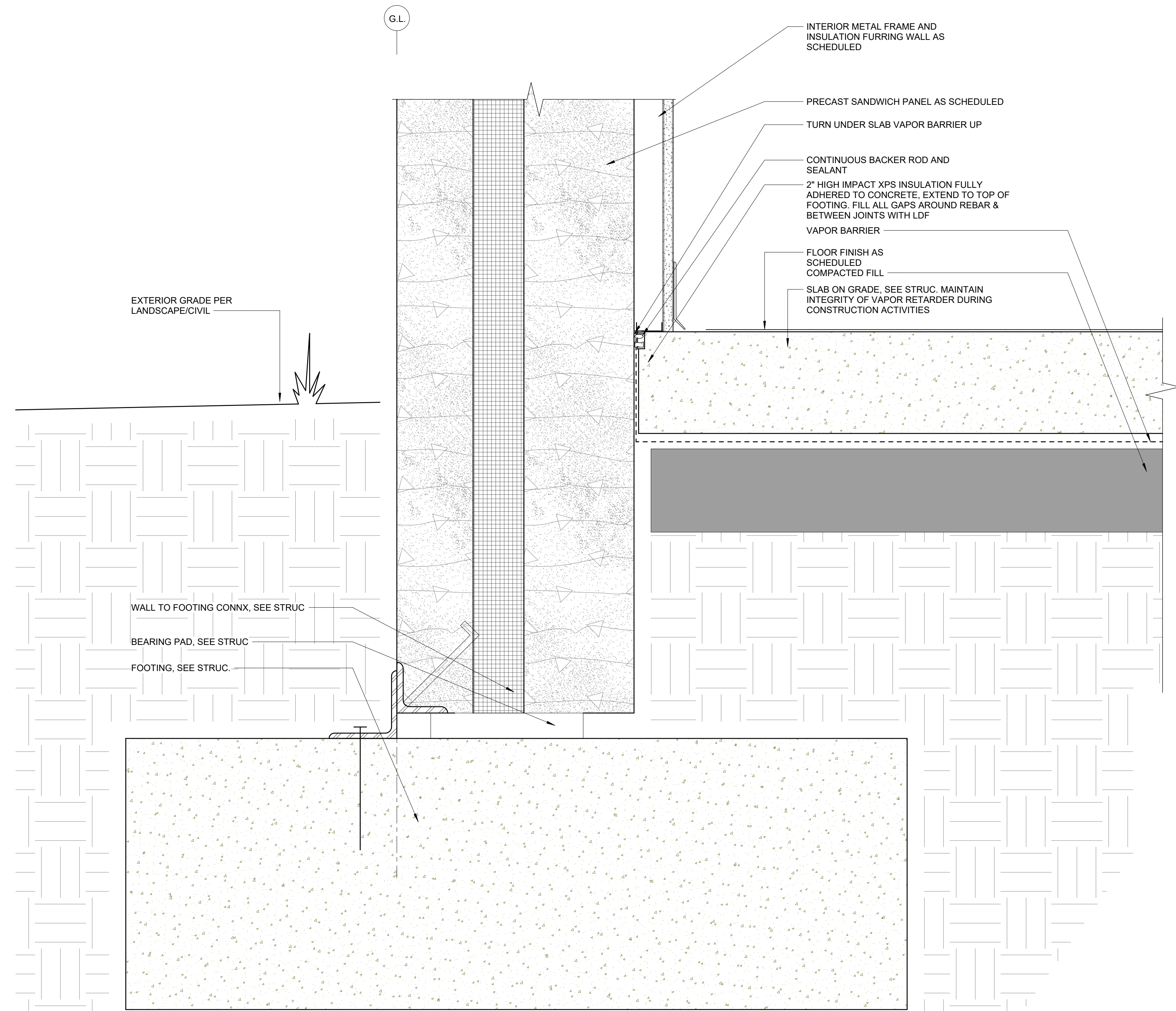

**4A FLOOR SLAB TO SANDWICH PRECAST PANEL**  
F-A501 3" = 1'-0"

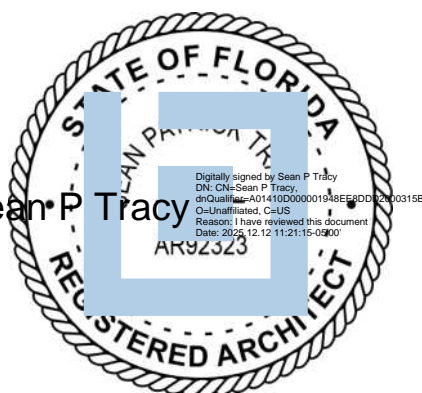

ISSUE FOR  
**100% CONSTRUCTION DOCUMENTS**

ISSUE DATE  
**12.03.25**

REVISIONS

NO.	REASON	DATE

PROJECT TEAM

PRINCIPAL IN CHARGE  
**Sean Tracy**

PROJECT MANAGER  
**Benjamin Boyles**

DESIGN TEAM  
**AC, BB**

PROJECT NAME  
**FPL Columbia Storm Processing Facility Phase 2**

**1185 NW 25A**

**LAKE CITY, FL 32055**

PROJECT NO.  
**814.C6328.01**

SHEET TITLE  
**EXTERIOR WALL ASSEMBLY DETAILS**

SHEET NUMBER  
**F-A501**

Autodesk Docs://FPL Columbia Storm Processing Facility/614C63280\_L\_FPL Columbia Storm Processing Facility\_A\_v24\_L1.rvt  
 W:\Studio\Folder\SubFolder\#####\_JobName2\_Design\4 Drawings\Revit  
 12/11/2025 8:02:42 AM

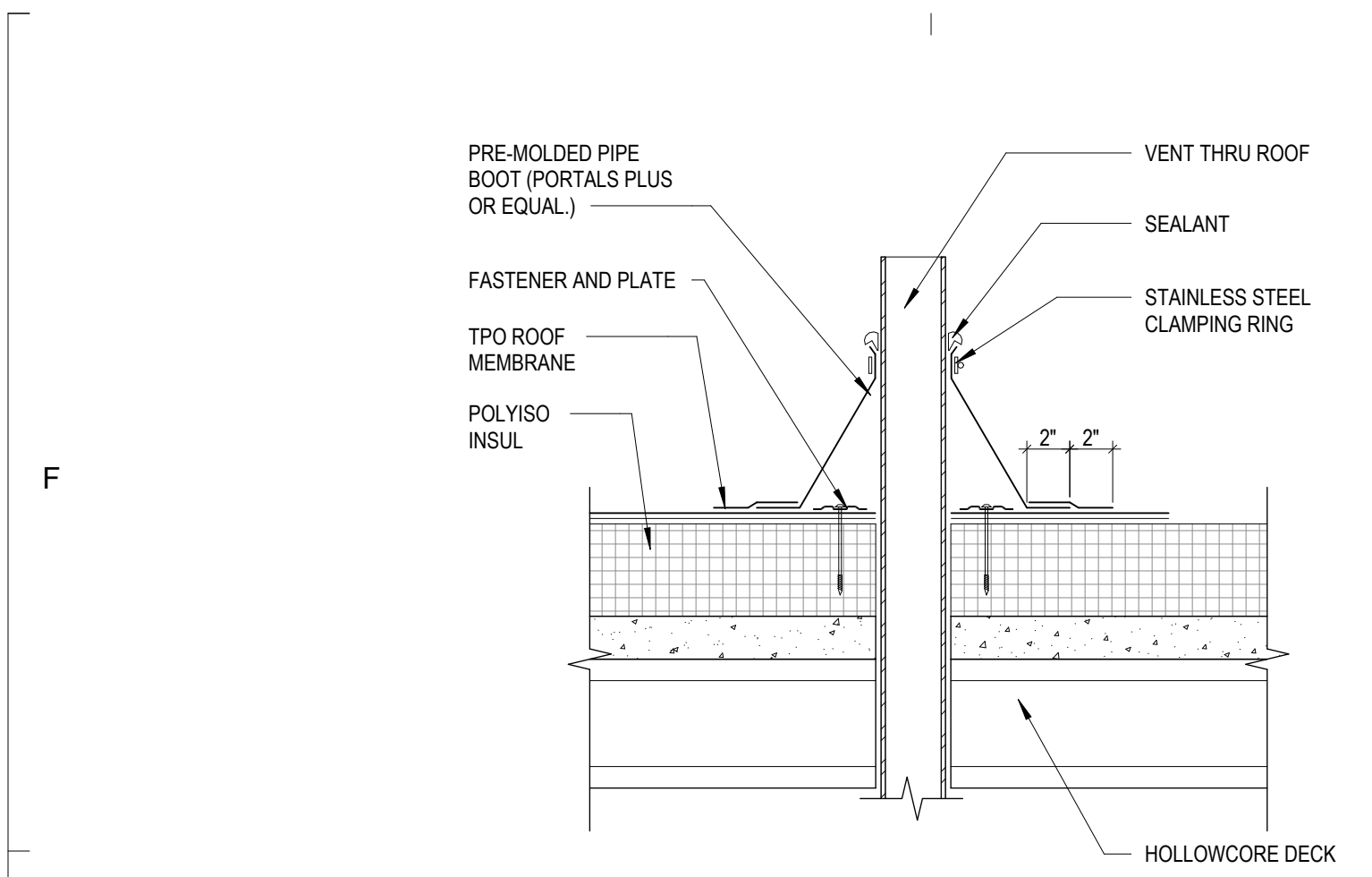

**1F PIPE PENETRATION**  
 F-A511 1 1/2" = 1'-0"

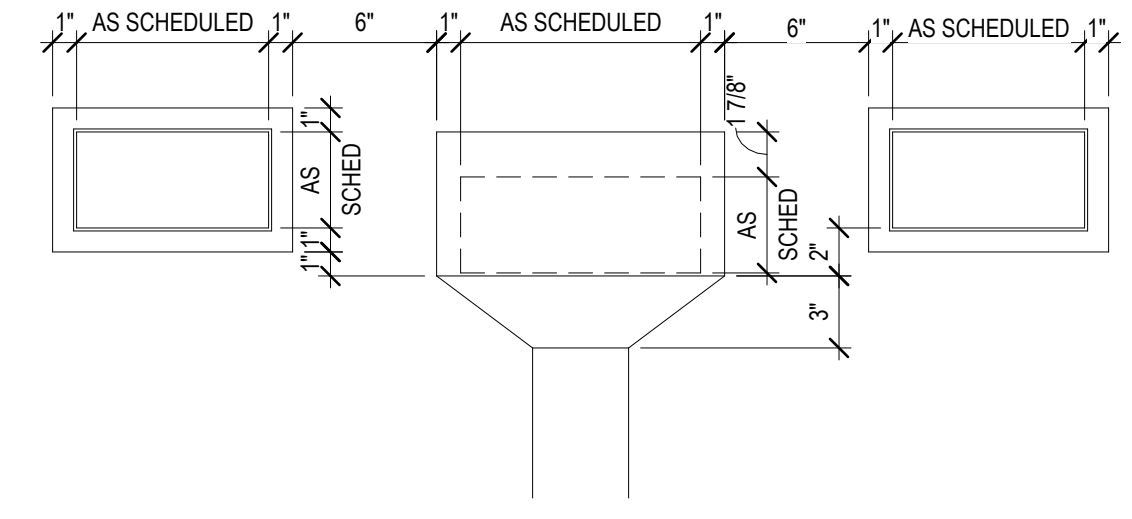

**1E SCUPPER AND CONDUCTOR HEAD ELEVATION**  
 F-A511 1 1/2" = 1'-0"

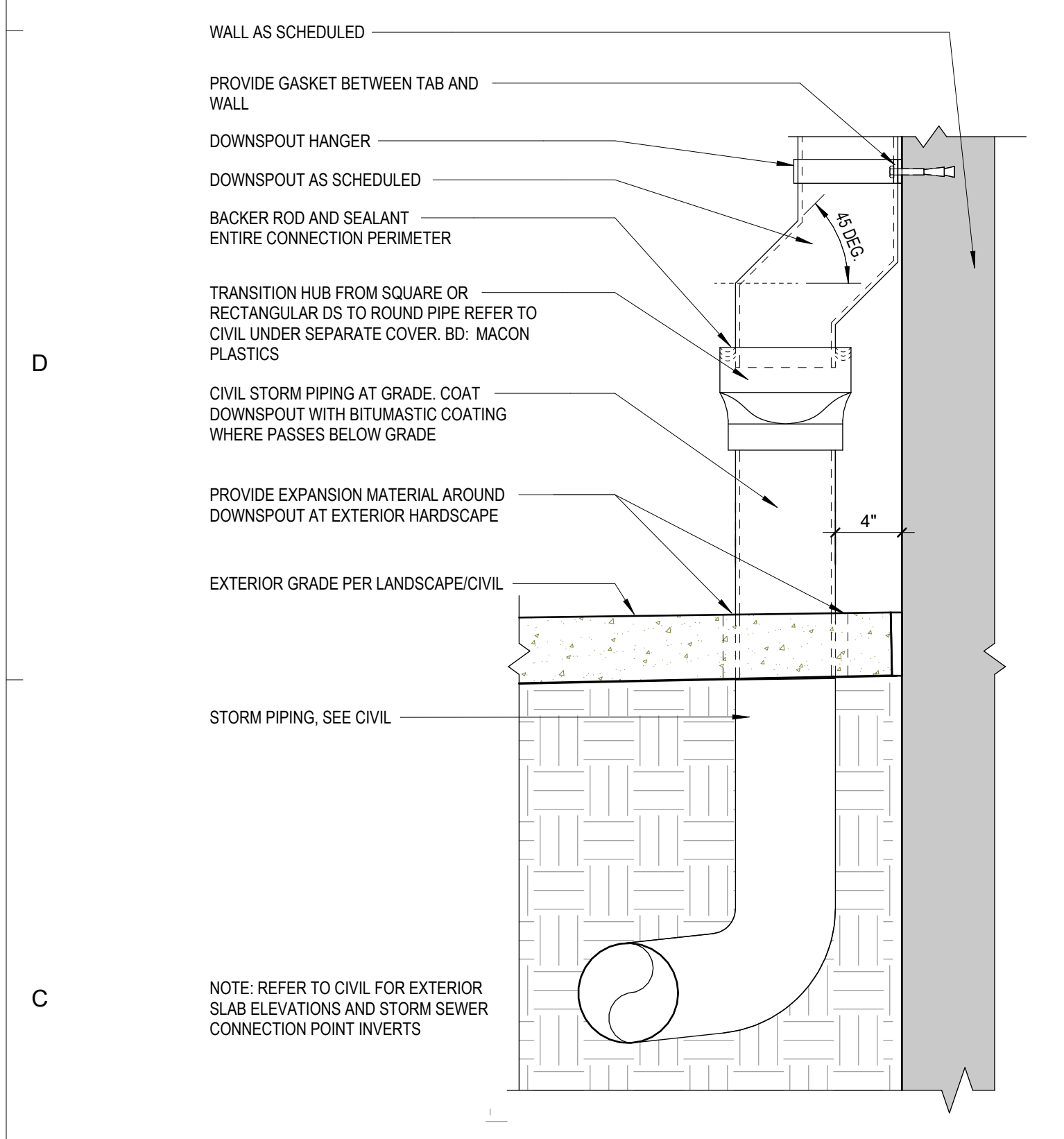

**1C ROOF DS TRANSITION HUB**  
 F-A511 1 1/2" = 1'-0"

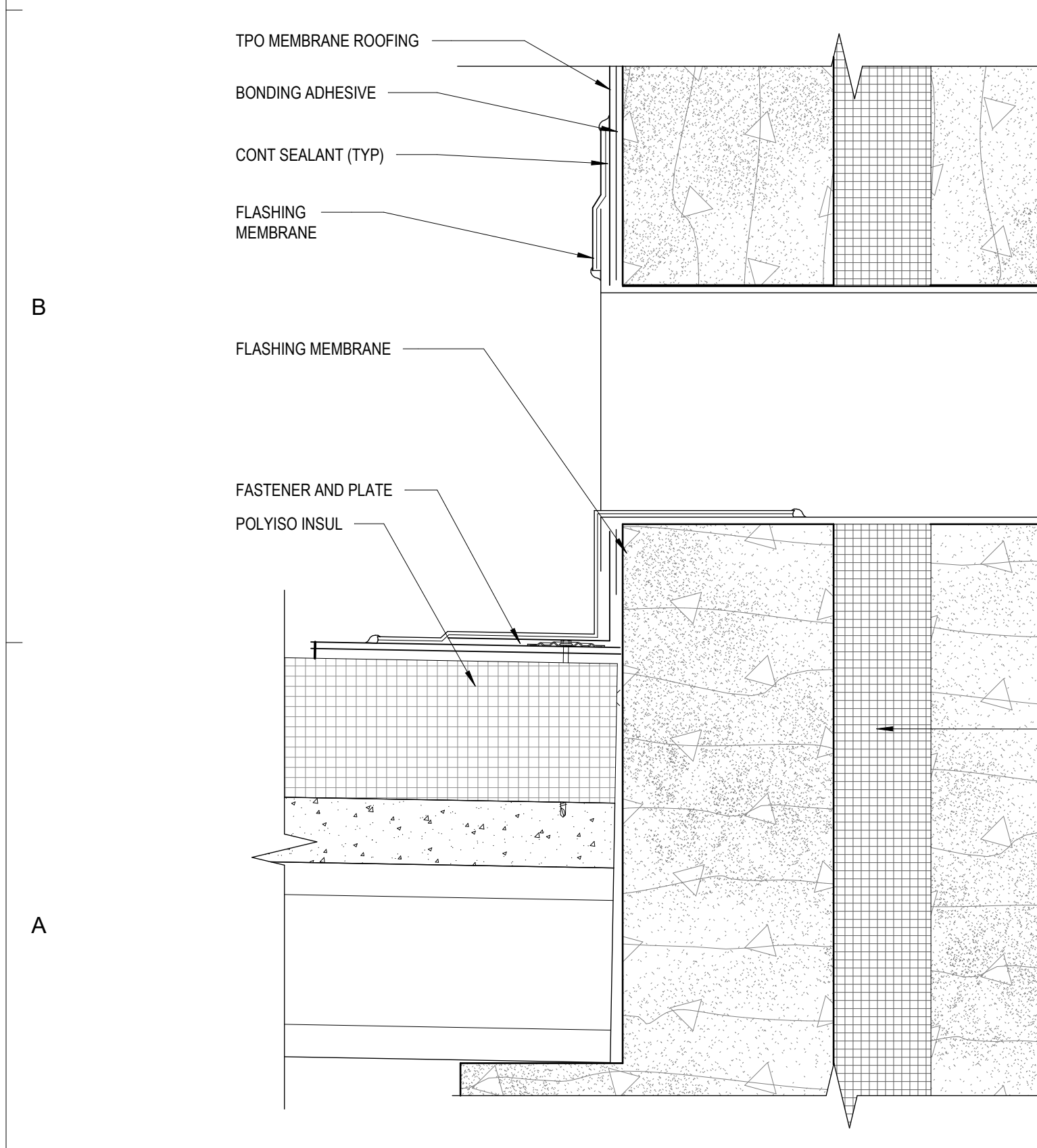

**1A OVERFLOW SCUPPER**  
 F-A511 3" = 1'-0"

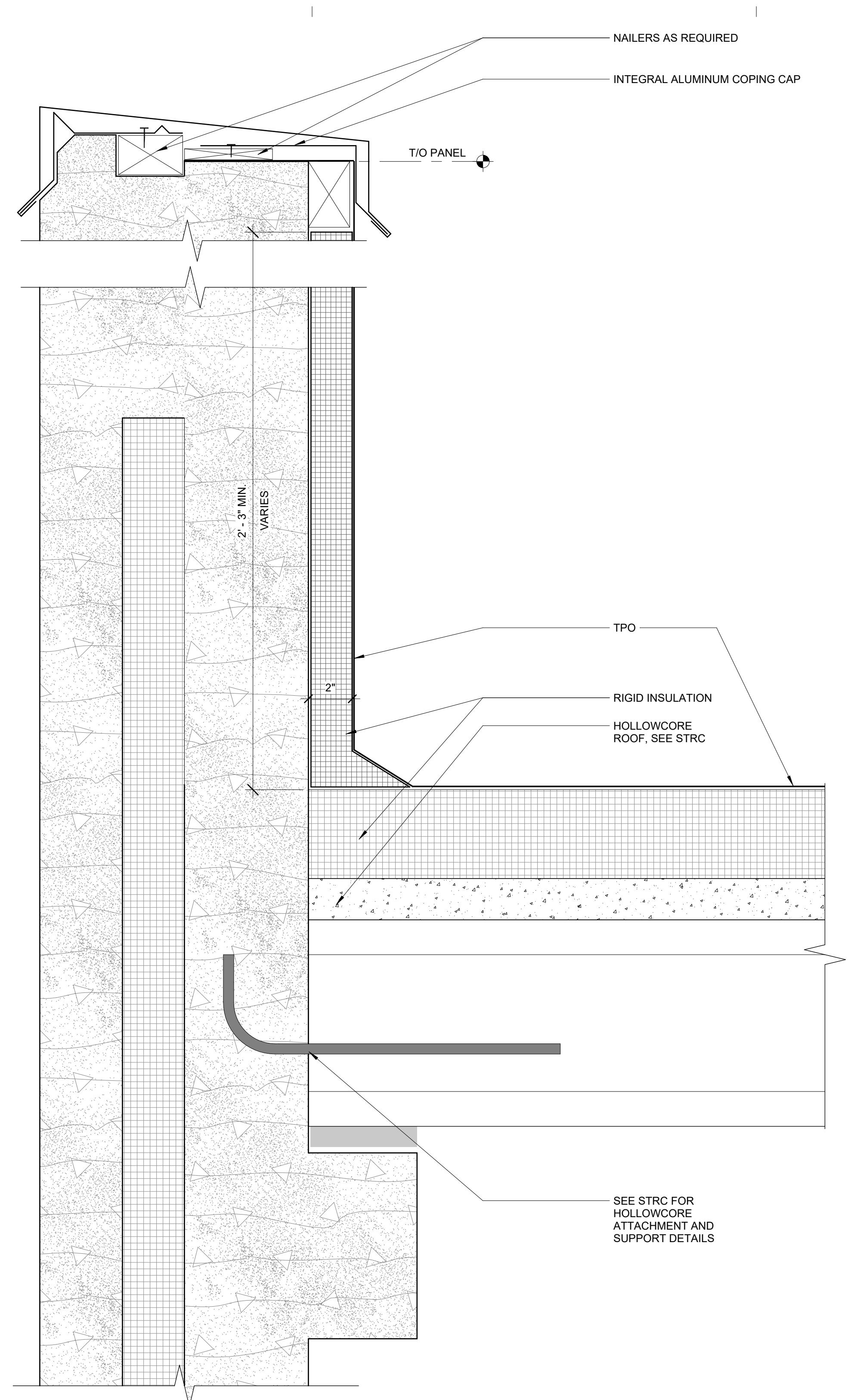

**3C PRECAST SANDWICH PANEL PARAPET**  
 F-A511 3" = 1'-0"

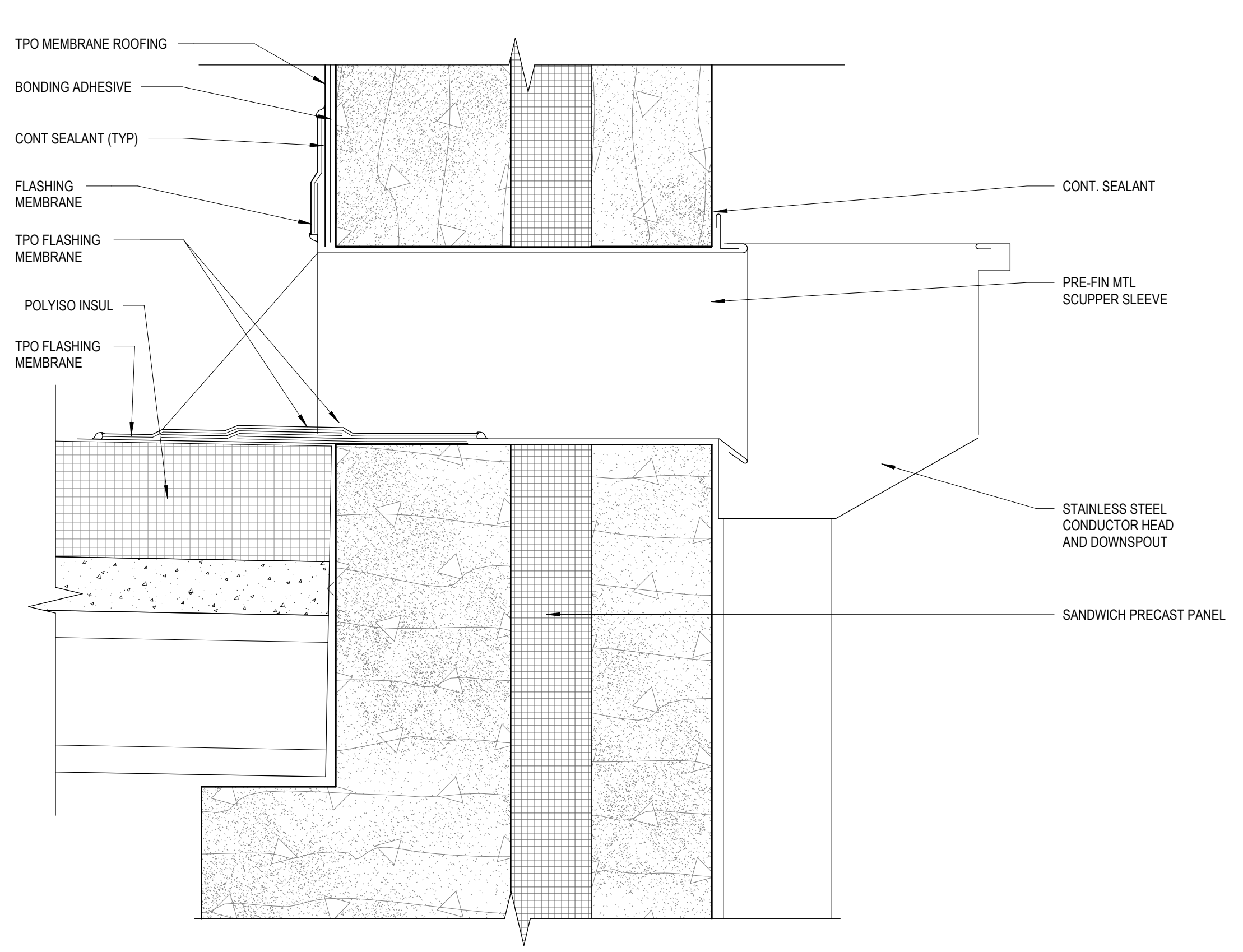

**3A SCUPPER WITH CONDUCTOR**  
 F-A511 3" = 1'-0"

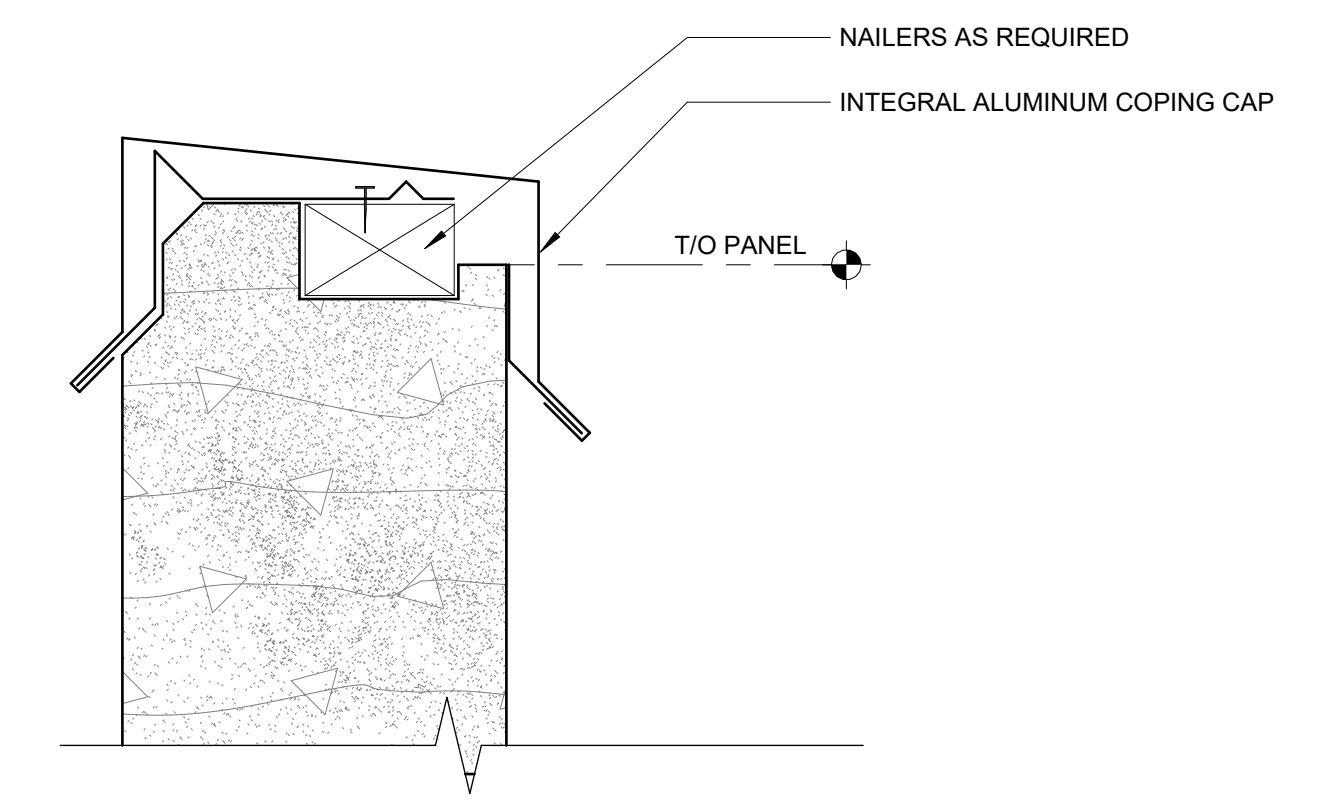

**5A PRECAST PANEL COPING**  
 F-A511 3" = 1'-0"

**LITTLE**  
 DIVERSIFIED ARCHITECTURAL CONSULTING

201 South Orange Avenue, Suite 800  
 Orlando, FL 32801  
 (407) 218-8282

[www.littleonline.com](http://www.littleonline.com)

*This drawing and the design shown are the property of Little Diversified Architectural Consulting. The reproduction, copying or other use of this drawing without their written consent is prohibited and any infringement will be subject to legal action.*

© Little 2025

**ISSUE FOR**  
 100% CONSTRUCTION DOCUMENTS

**ISSUE DATE**  
 12.03.25

REVISIONS NO.	REASON	DATE

**PROJECT TEAM**  
 PRINCIPAL IN CHARGE: Sean Tracy  
 PROJECT MANAGER: Benjamin Boyles  
 DESIGN TEAM: AC, BB  
 PROJECT NAME: FPL Columbia Storm Processing Facility Phase 2  
 1185 NW 25A  
 LAKE CITY, FL 32055

**PROJECT NO.**  
 814.C6328.01

**SHEET TITLE**  
 ROOF DETAILS

**SHEET NUMBER**  
 F-A511

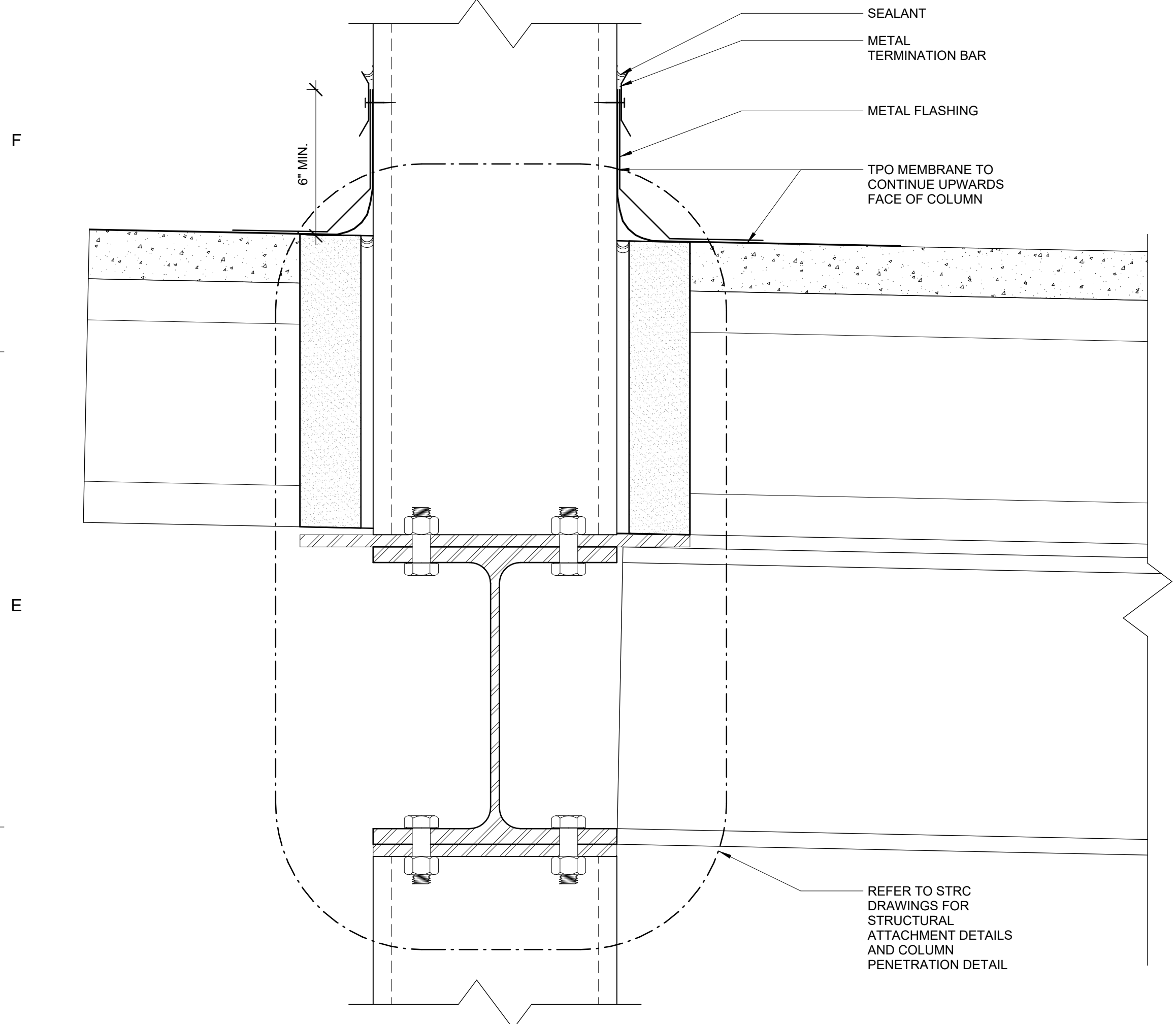

**1D CANOPY COLUMN PENETRATION**

F-A512 3" = 1'-0"

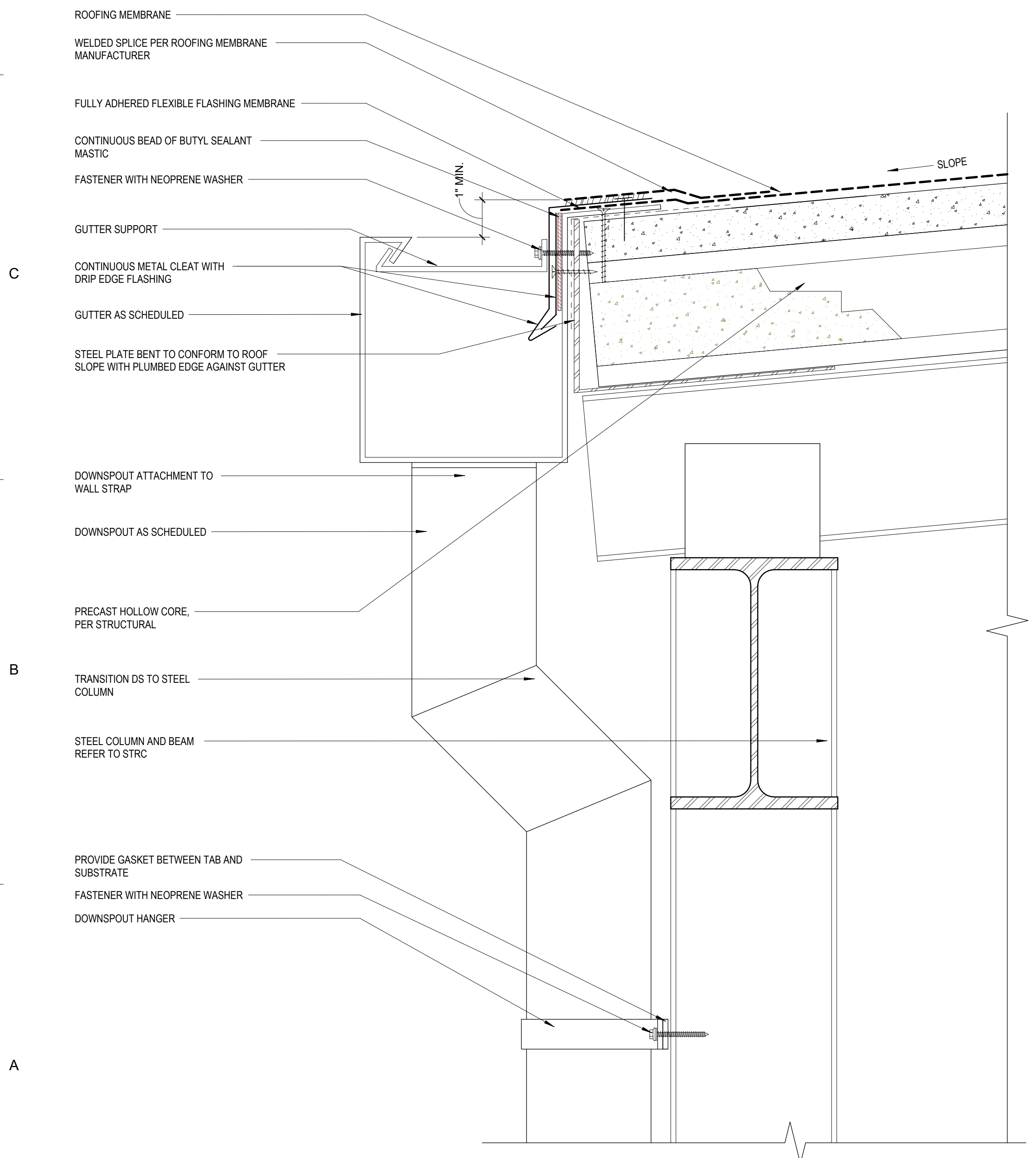

**1A CANOPY BOX GUTTER**

F-A512 3" = 1'-0"

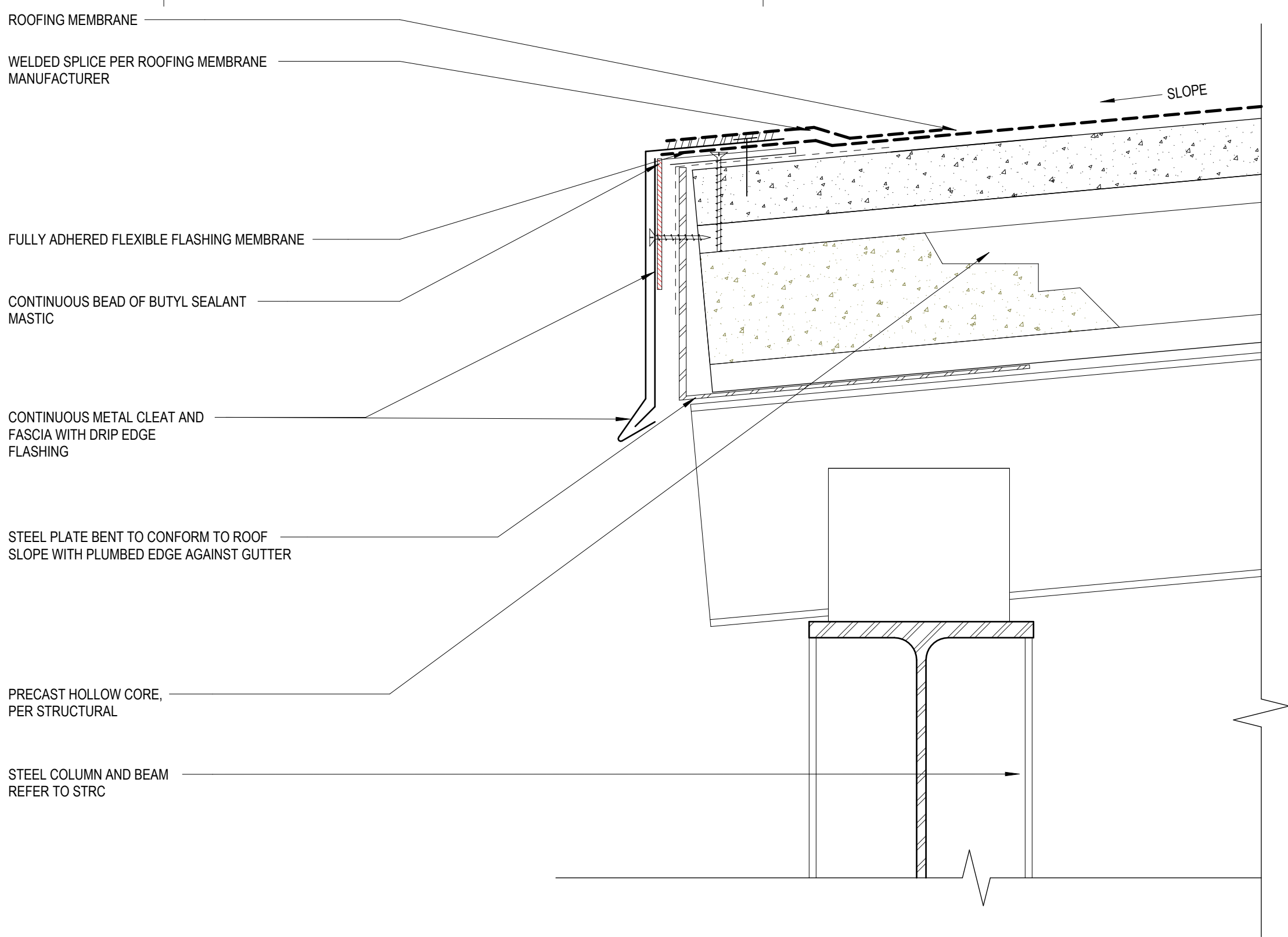

**1E CANOPY EDGE FASCIA**

F-A512 3" = 1'-0"

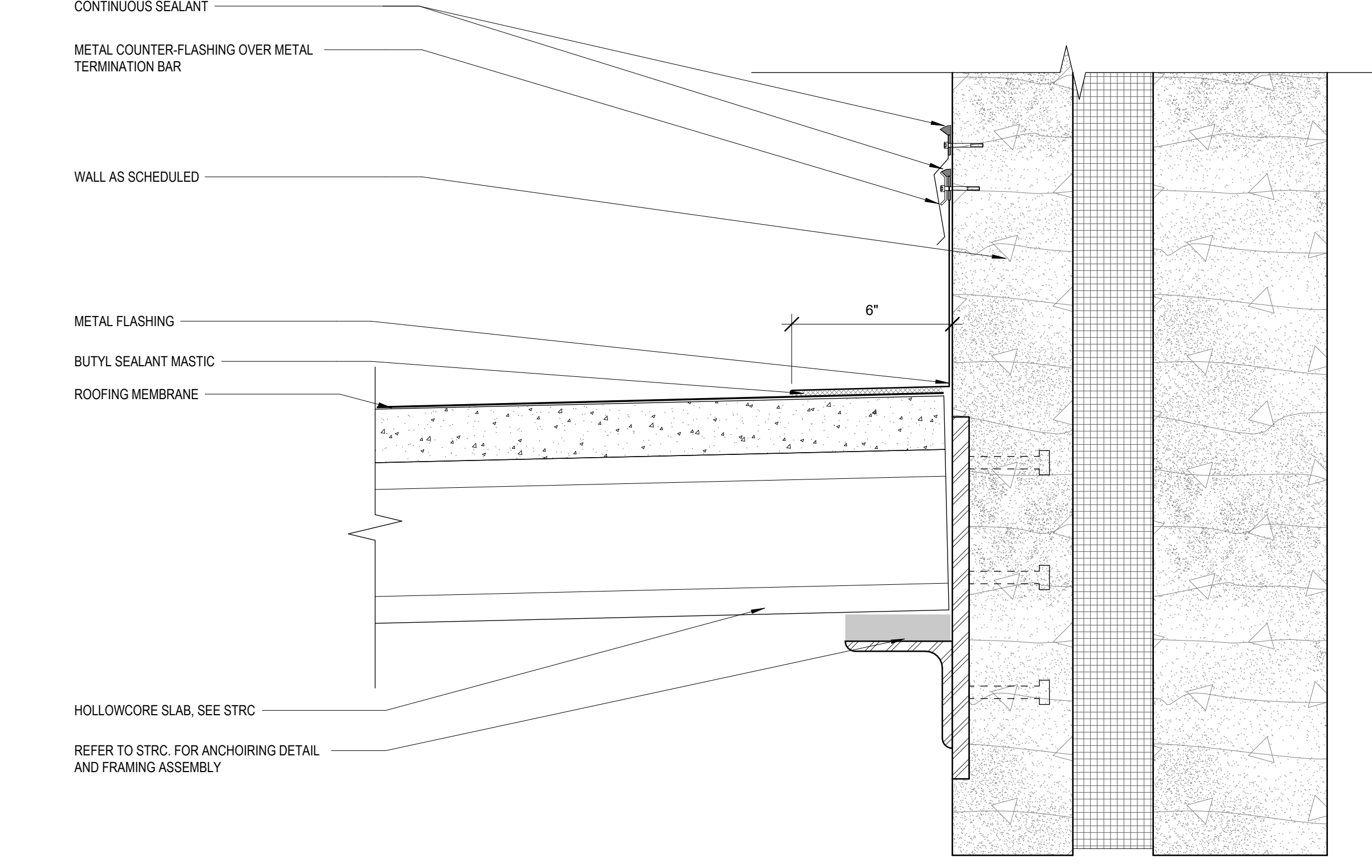

**3C CANOPY WALL FLASHING**

F-A512 3" = 1'-0"

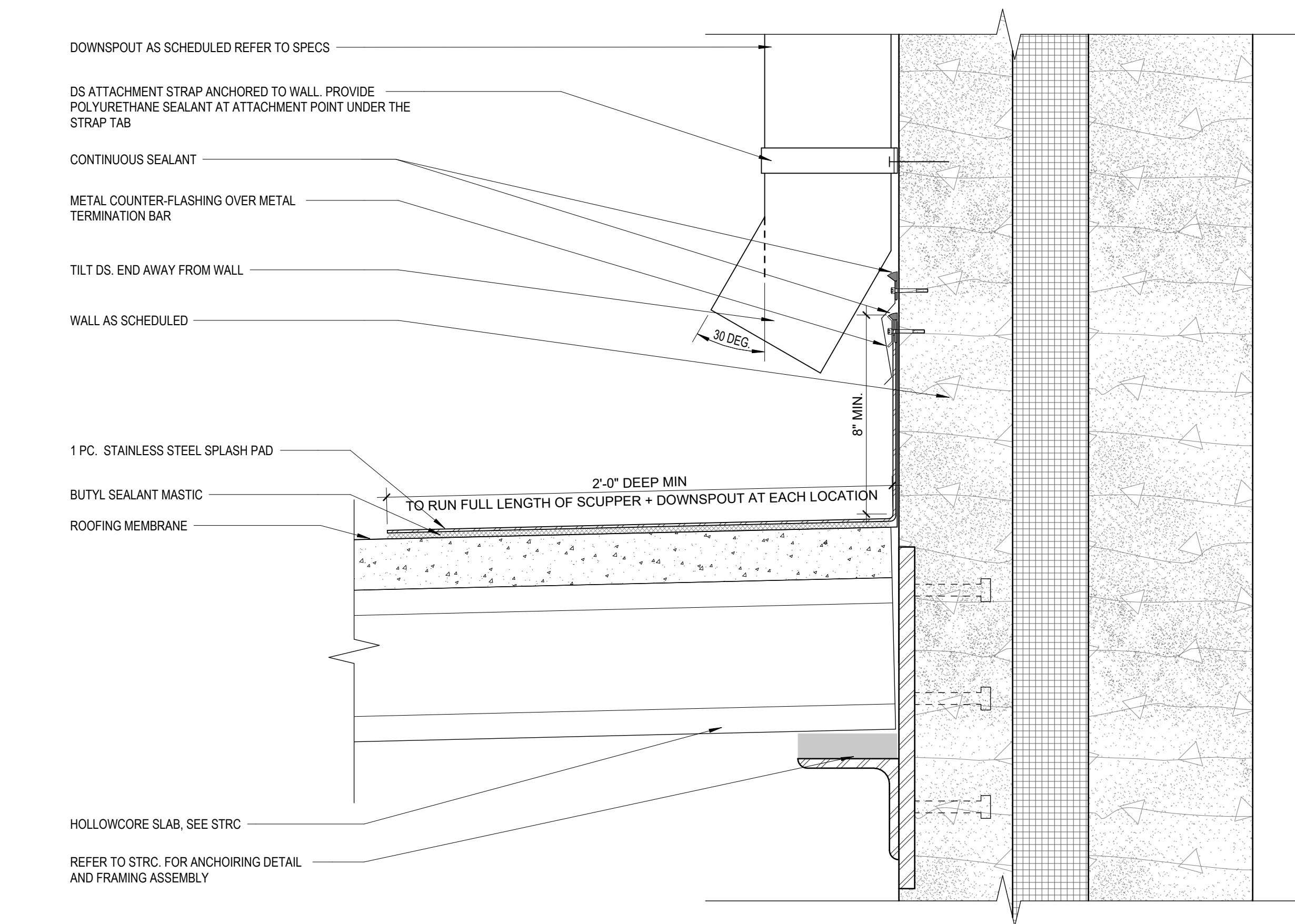

**3A ROOF DS OVERFLOW ON CANOPY**

F-A512 3" = 1'-0"

Autodesk Docs/FPL Columbia Storm Processing Facility/614C632801\_FPL Columbia Storm Processing Facility\_A\_v24\_R1.rvt  
W:\Studio\Folder\SubFolder\#####\_JobName2\_Design\4\_Drawings\Revit  
12/11/2025 8:02:43 AM

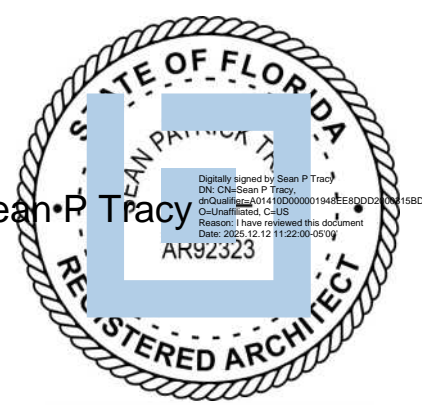

ISSUE FOR  
**100% CONSTRUCTION DOCUMENTS**

ISSUE DATE  
12.03.25

REVISIONS

NO.	REASON	DATE

PROJECT TEAM  
PRINCIPAL IN CHARGE  
Sean Tracy  
PROJECT MANAGER  
Benjamin Boyles  
DESIGN TEAM  
AC, BB  
PROJECT NAME

FPL Columbia Storm Processing Facility Phase 2  
1185 NW 25A  
LAKE CITY, FL 32055

PROJECT NO.  
**814.C6328.01**

SHEET TITLE  
CANOPY DETAILS

SHEET NUMBER  
**F-A512**

Autodesk Docs://FPL Columbia Storm Processing Facility/614C63280\_L\_FPL Columbia Storm Processing Facility\_A\_v24\_L1.rvt  
W:\Studio\Folder\SubFolder\#####\_JobName2\_Design\4\_Drawings\Revit  
12/11/2025 8:02:45 AM

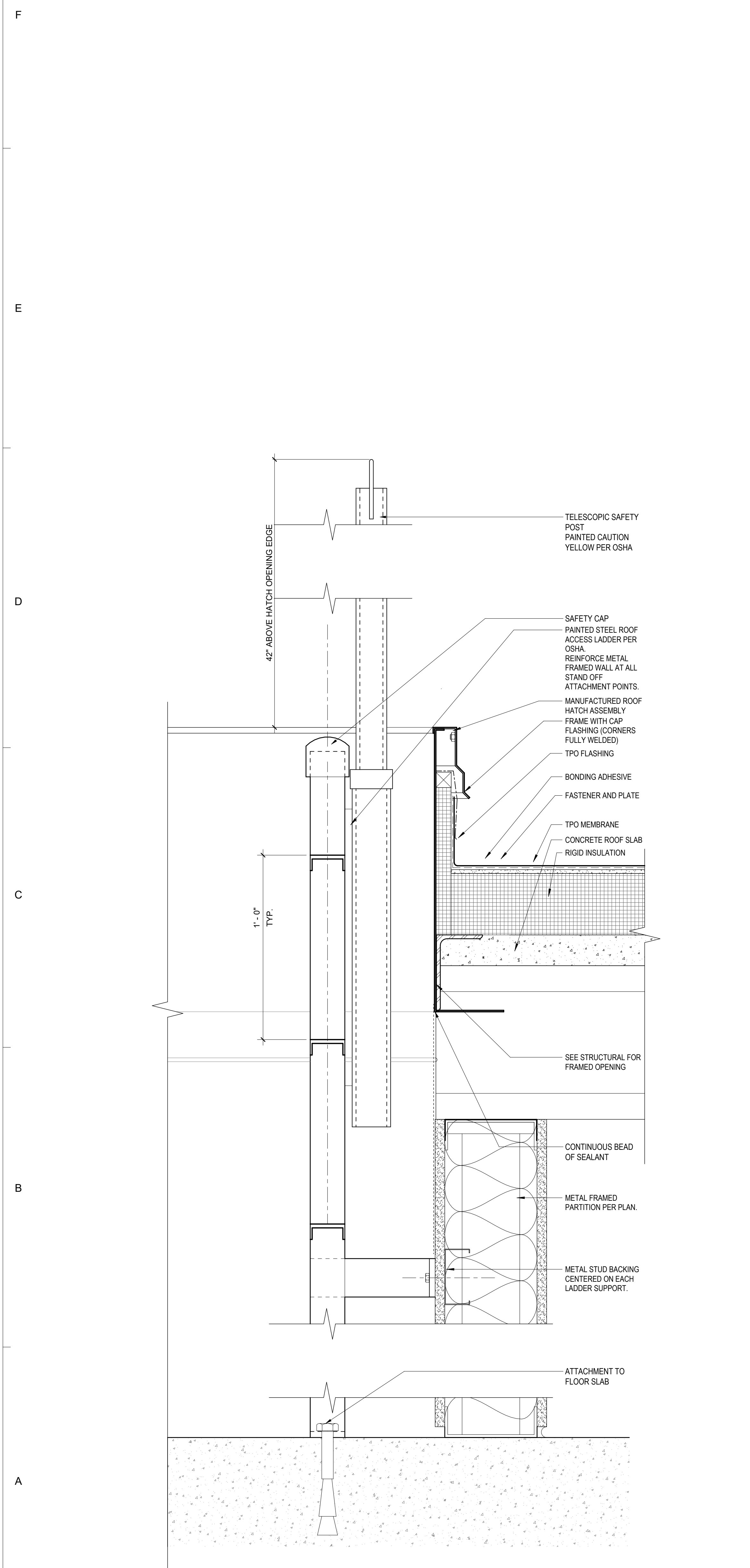

**1A ACCESS LADDER AT ROOF HATCH**  
F-A521 3" = 1'-0"

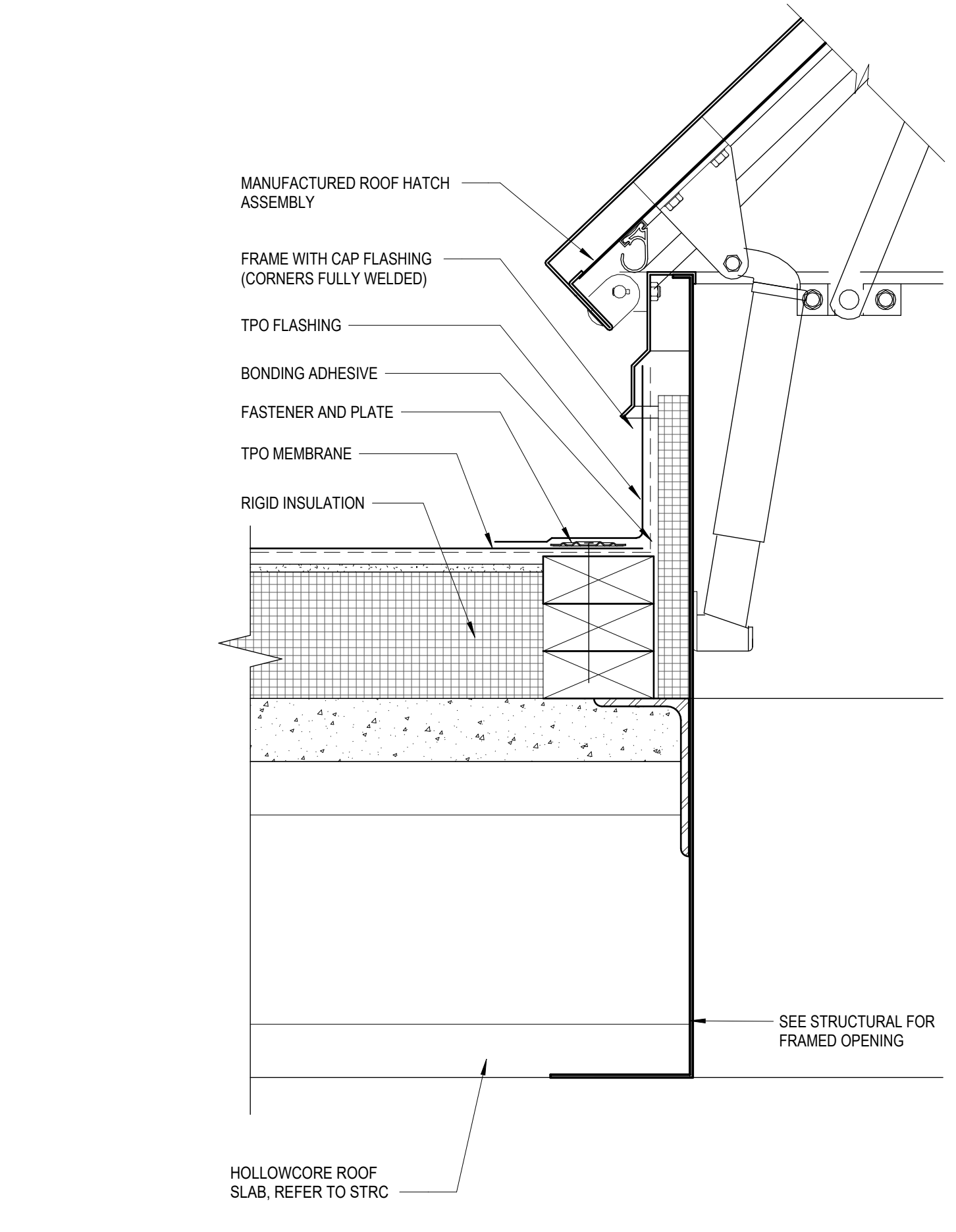

**3C ROOF HATCH DETAIL**  
F-A521 3" = 1'-0"

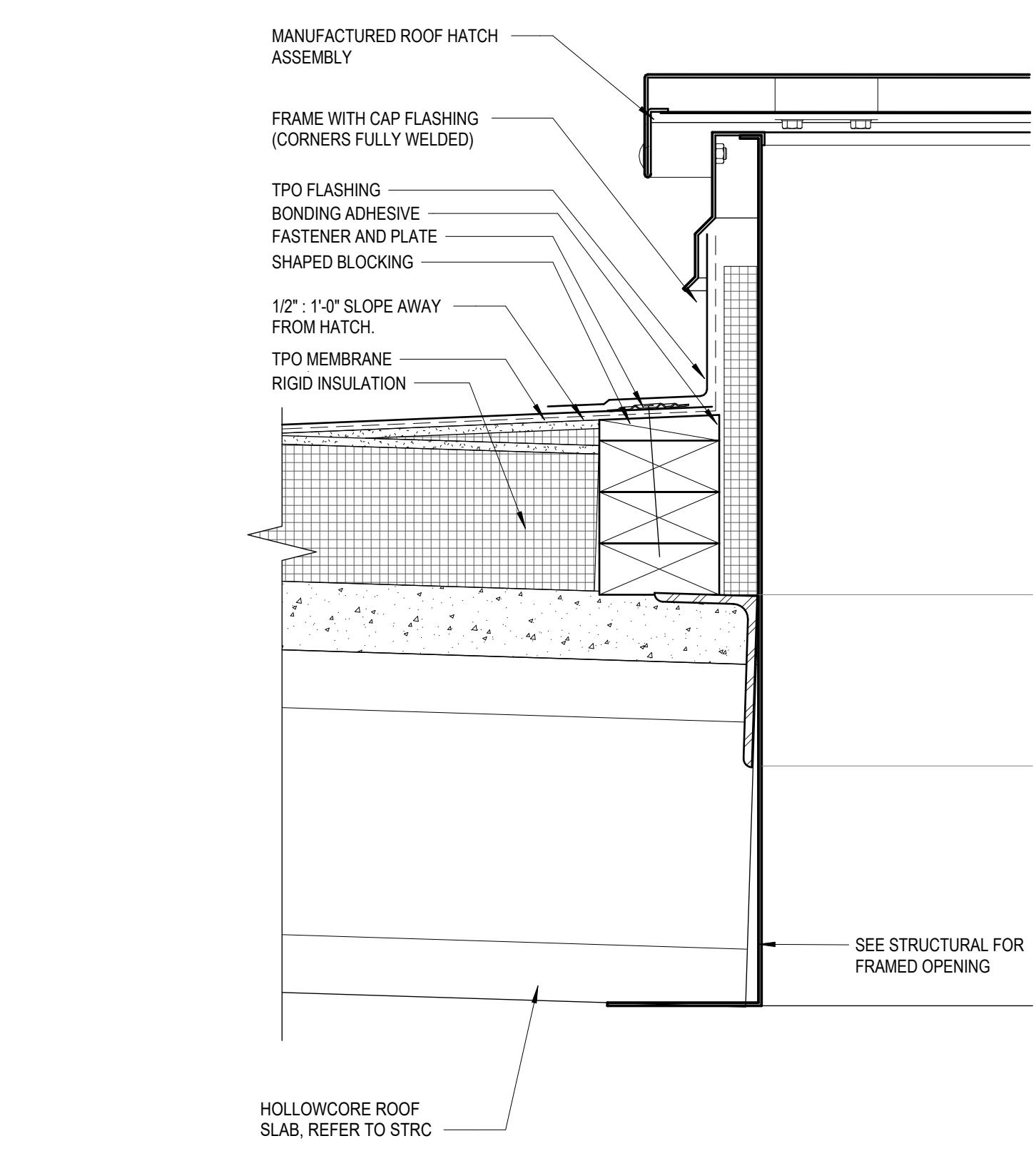

**3A ROOF HATCH AT CRICKET**  
F-A521 3" = 1'-0"

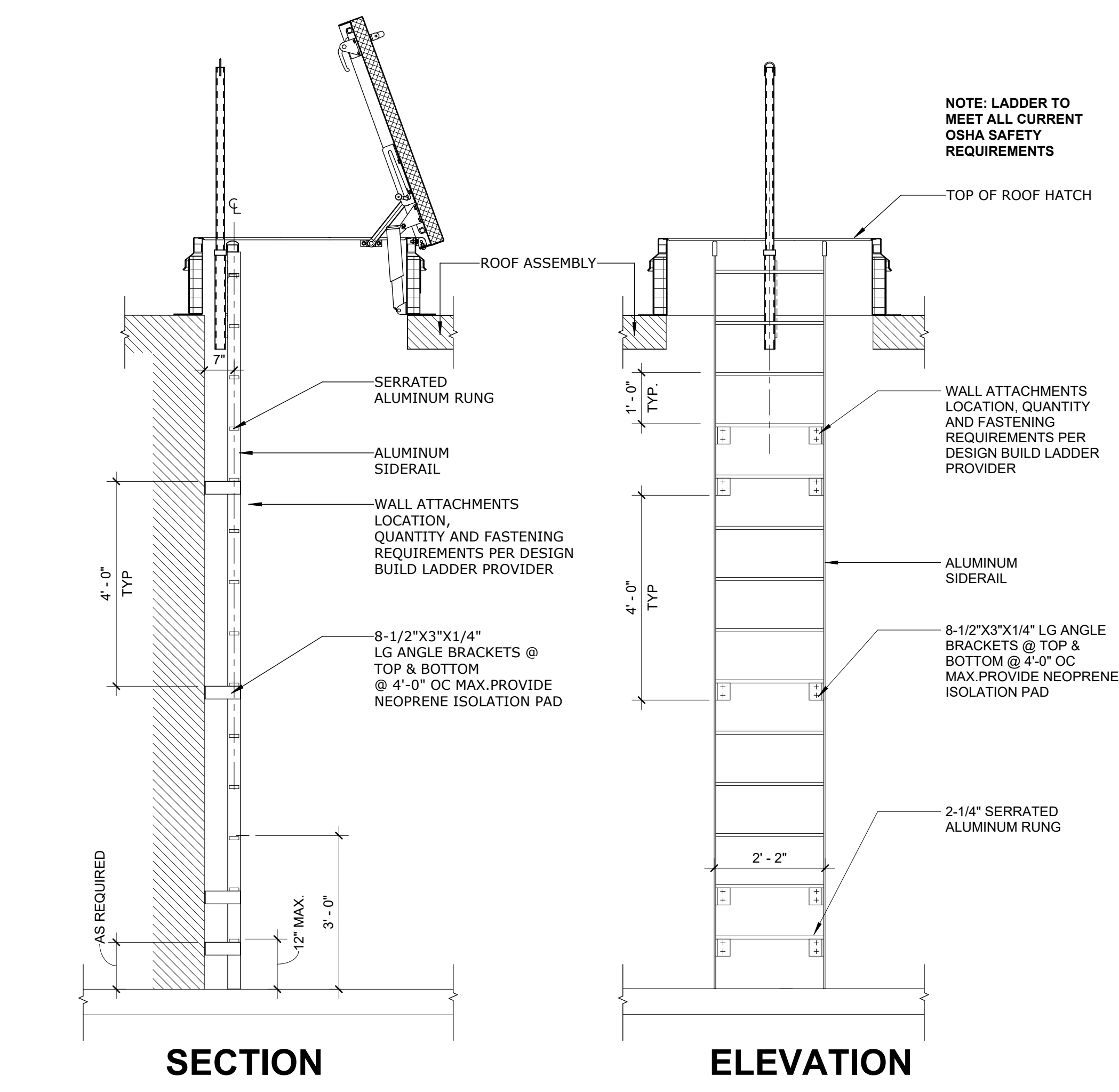

**6 TYP. ROOF HATCH LADDER**  
F-A521 1/2" = 1'-0"

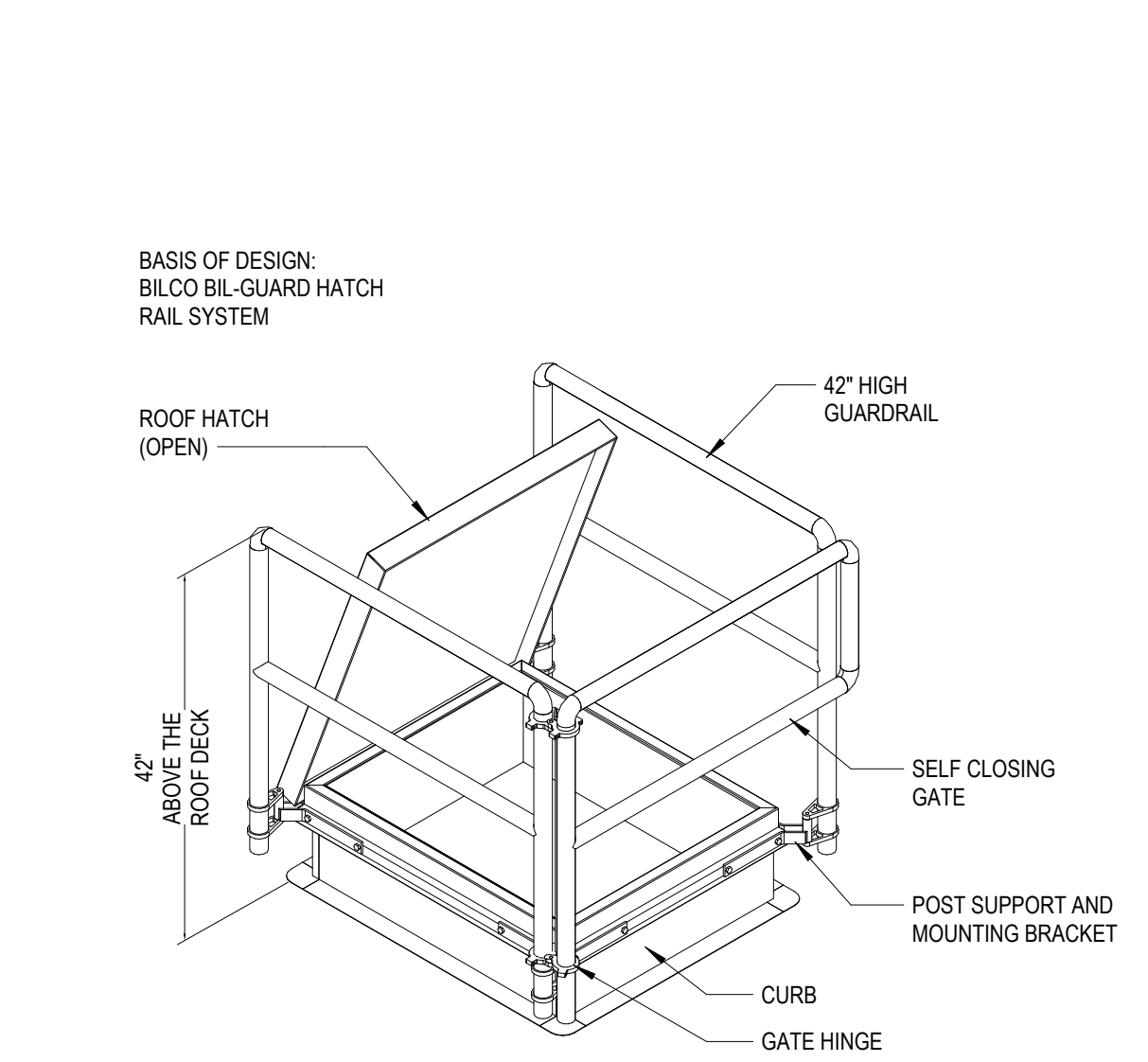

**4 ROOF HATCH GUARDRAIL**  
F-A521 1" = 1'-0"

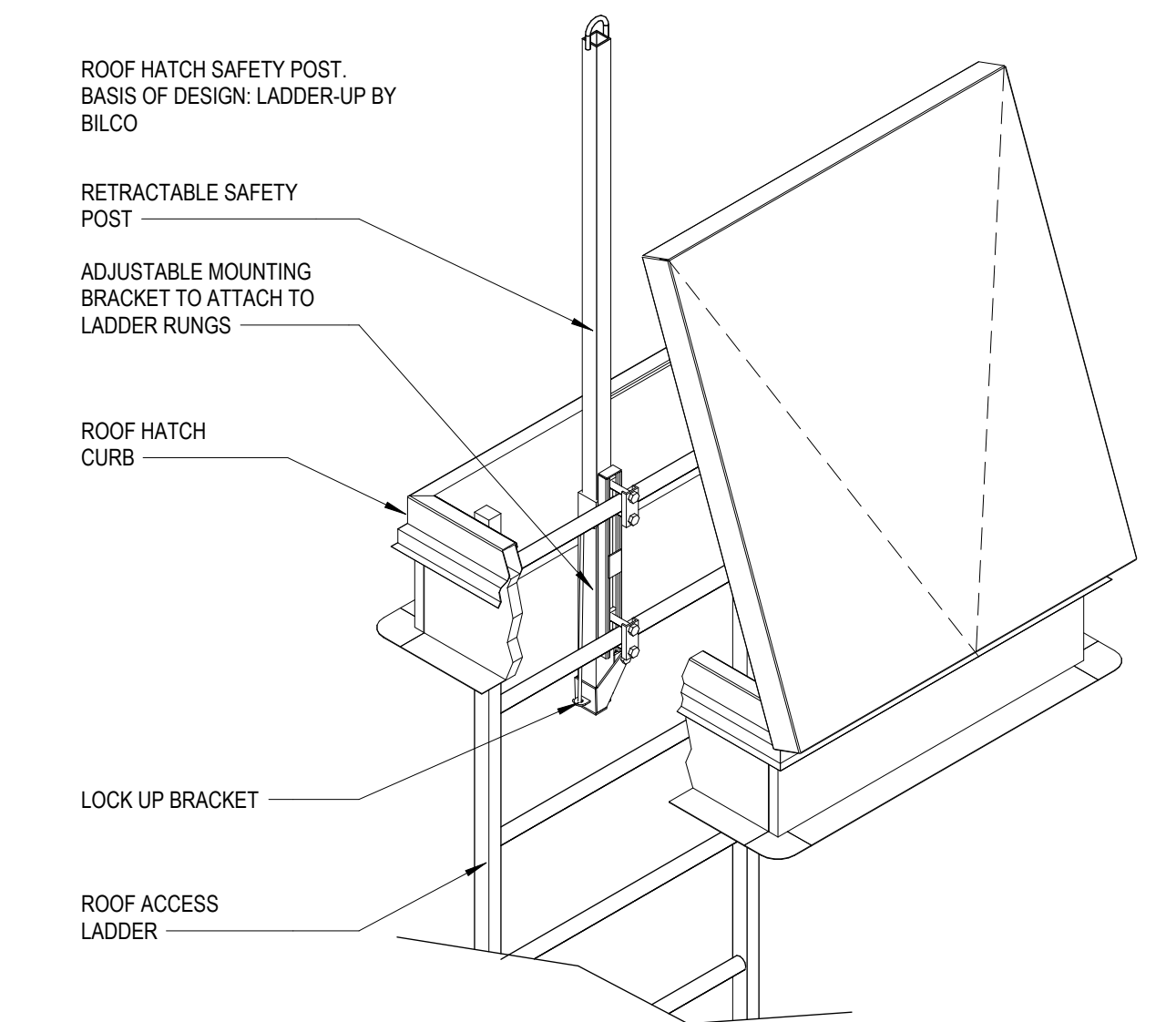

**5 ROOF HATCH SAFETY POST**  
F-A521 1 1/2" = 1'-0"

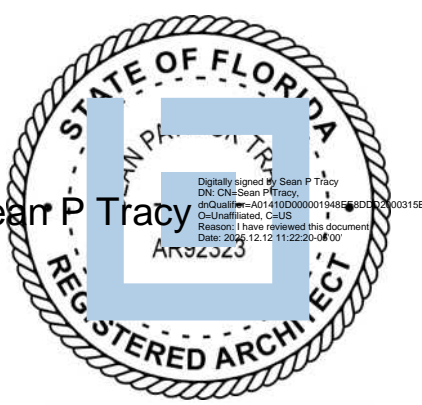

ISSUE FOR  
**100% CONSTRUCTION DOCUMENTS**

ISSUE DATE  
12.03.25

REVISIONS

NO.	REASON	DATE

PROJECT TEAM  
PRINCIPAL IN CHARGE  
**Sean Tracy**  
PROJECT MANAGER  
**Benjamin Boyles**

DESIGN TEAM  
**AC, BB**  
PROJECT NAME  
**FPL Columbia Storm Processing Facility Phase 2**

1185 NW 25A  
LAKE CITY, FL 32055

PROJECT NO.  
**814.C6328.01**

SHEET TITLE  
**ROOF HATCH AND LADDER DETAILS**

SHEET NUMBER  
**F-A521**

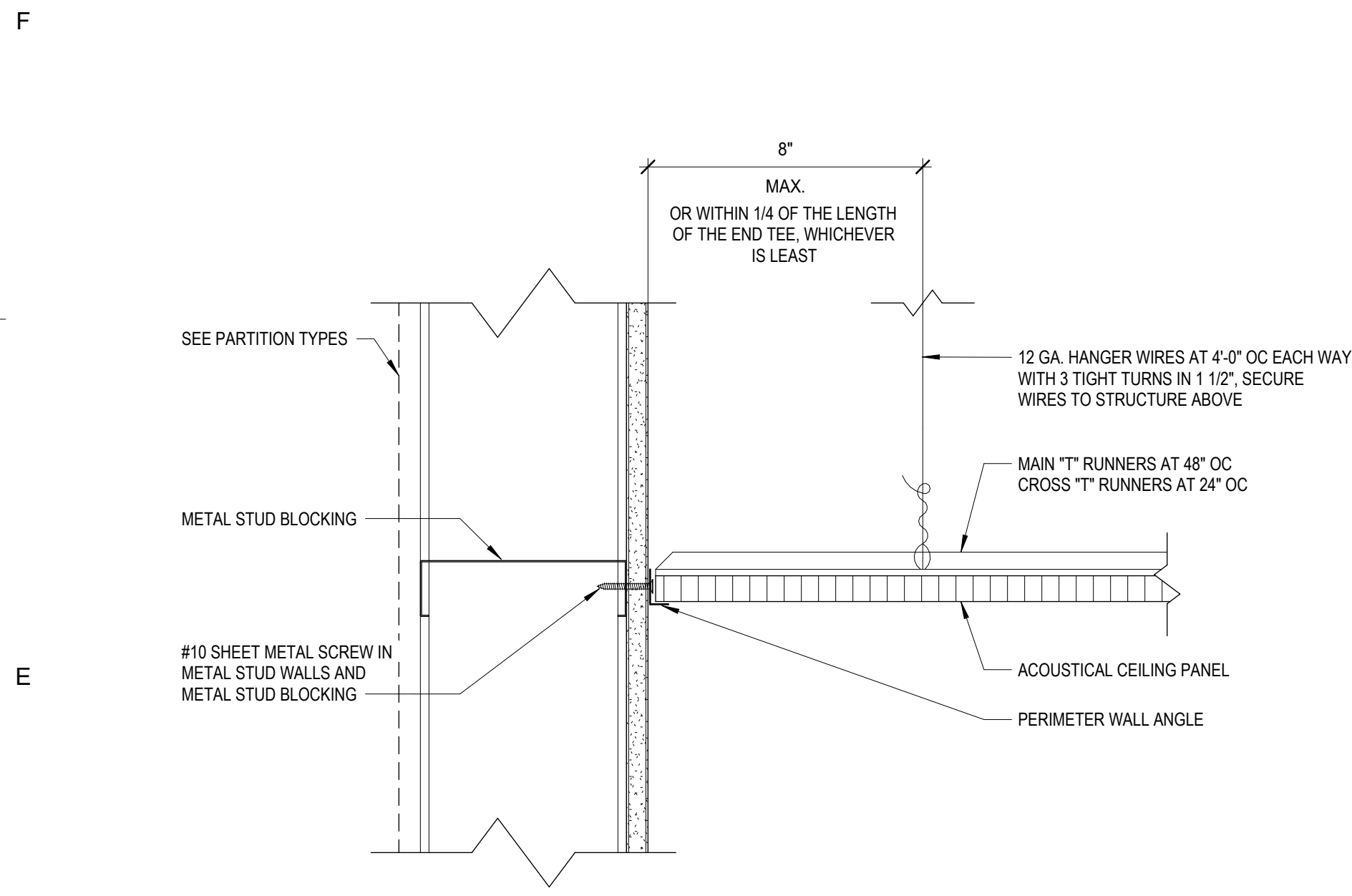

NOTE:  
FOR CONNECTION OF HANGER WIRES TO THE STRUCTURE ABOVE, SEE DETAIL #2 ON THIS SHEET.

**1 ACOUSTICAL CEILING AT PERIMETER WALL**  
F-A531 3' = 1'-0"

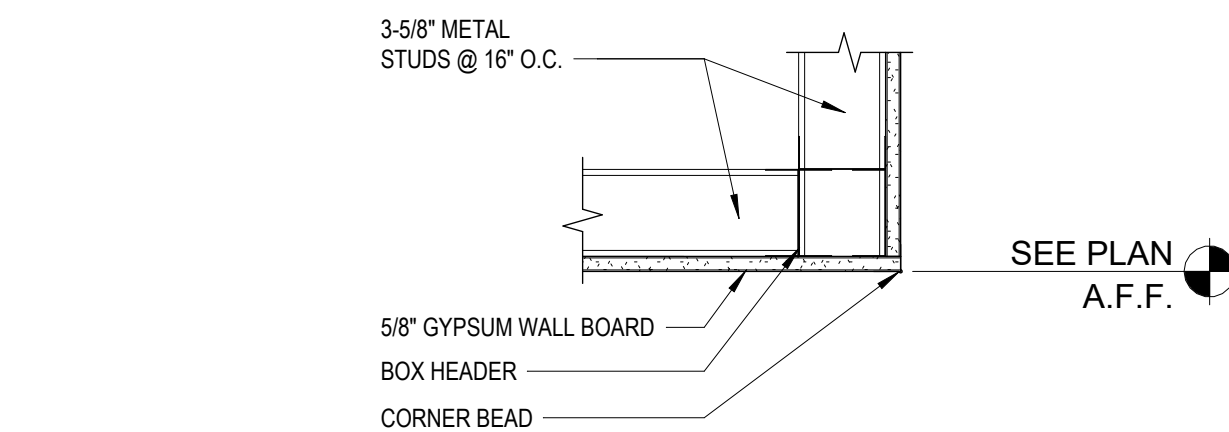

**5 GWB SOFFIT DETAIL**  
F-A531 1 1/2" = 1'-0"

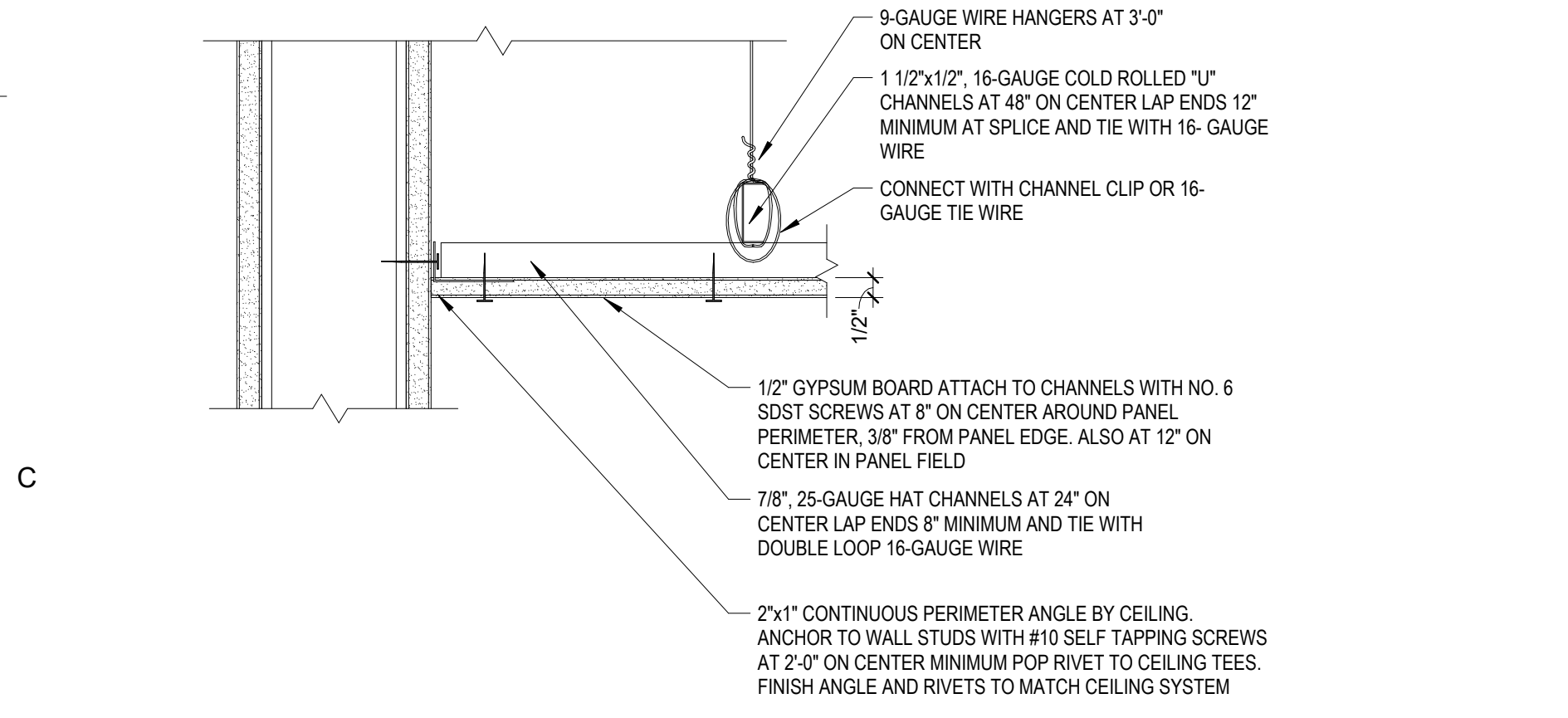

**3 CEILING - GYPSUM BOARD AT WALL**  
F-A531 3' = 1'-0"

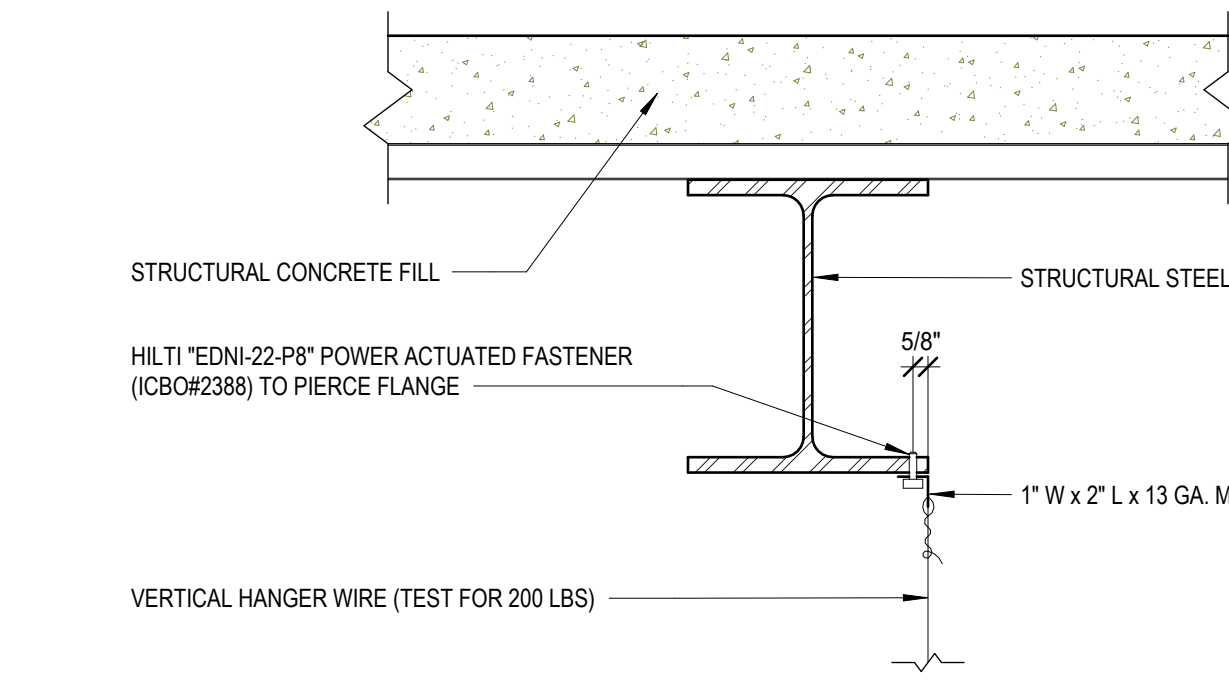

**9 WIRE CONNECTION AT STRUCTURAL BEAMS**  
F-A531 1 1/2" = 1'-0"

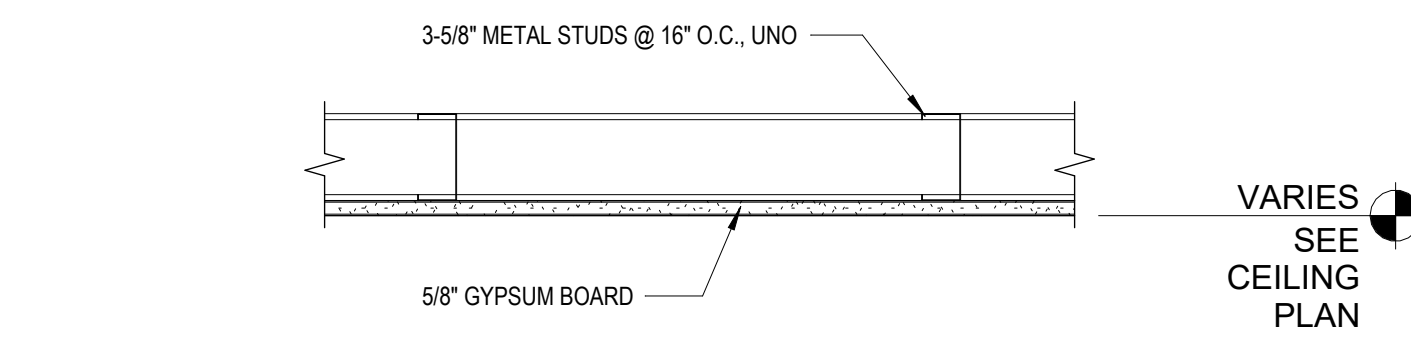

**8 TYP. GYP. BD. CEILING**  
F-A531 1 1/2" = 1'-0"

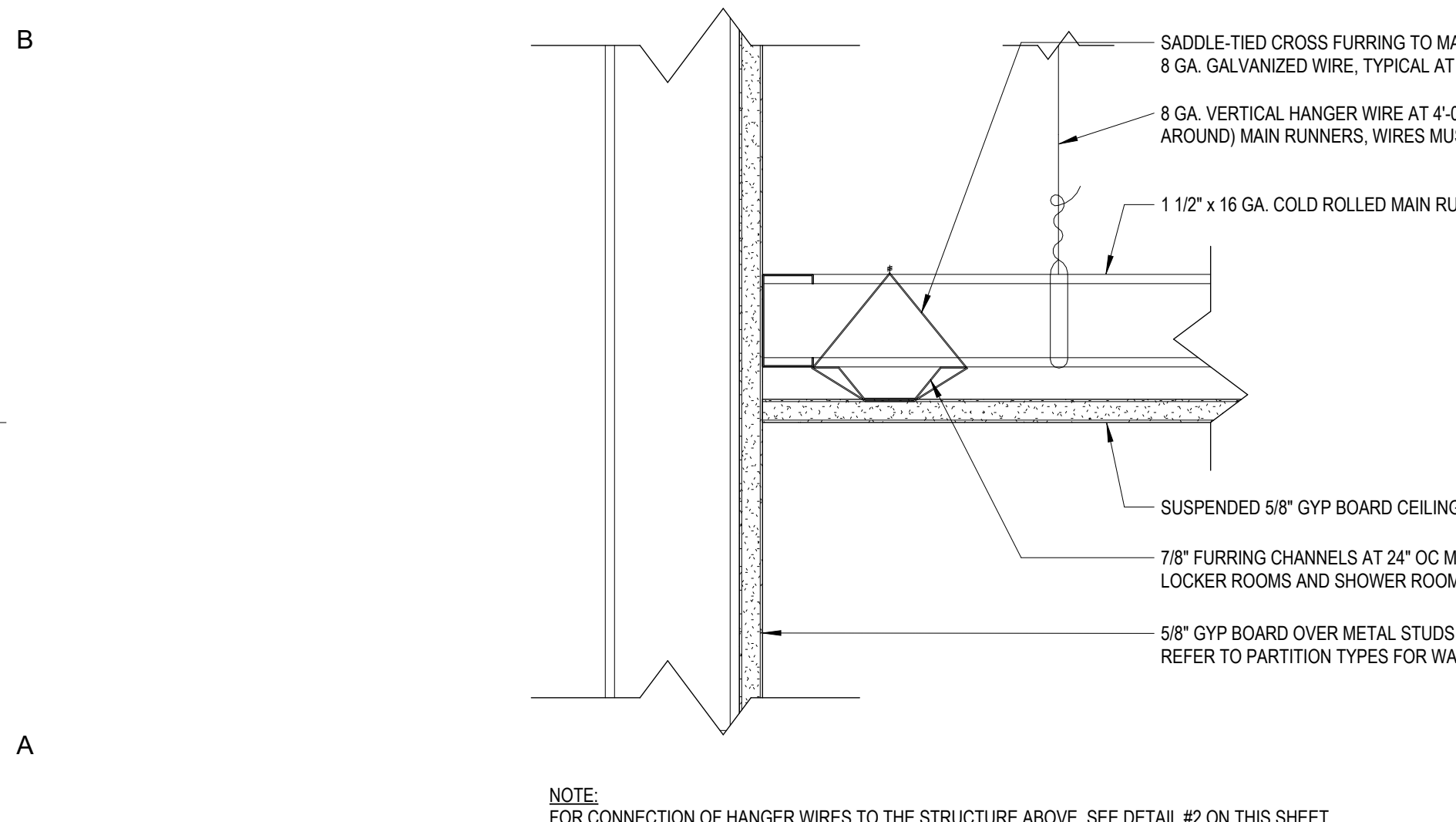

NOTE:  
FOR CONNECTION OF HANGER WIRES TO THE STRUCTURE ABOVE, SEE DETAIL #2 ON THIS SHEET.

**6 GYP BD CEILING AT PERIMETER WALL**  
F-A531 3' = 1'-0"

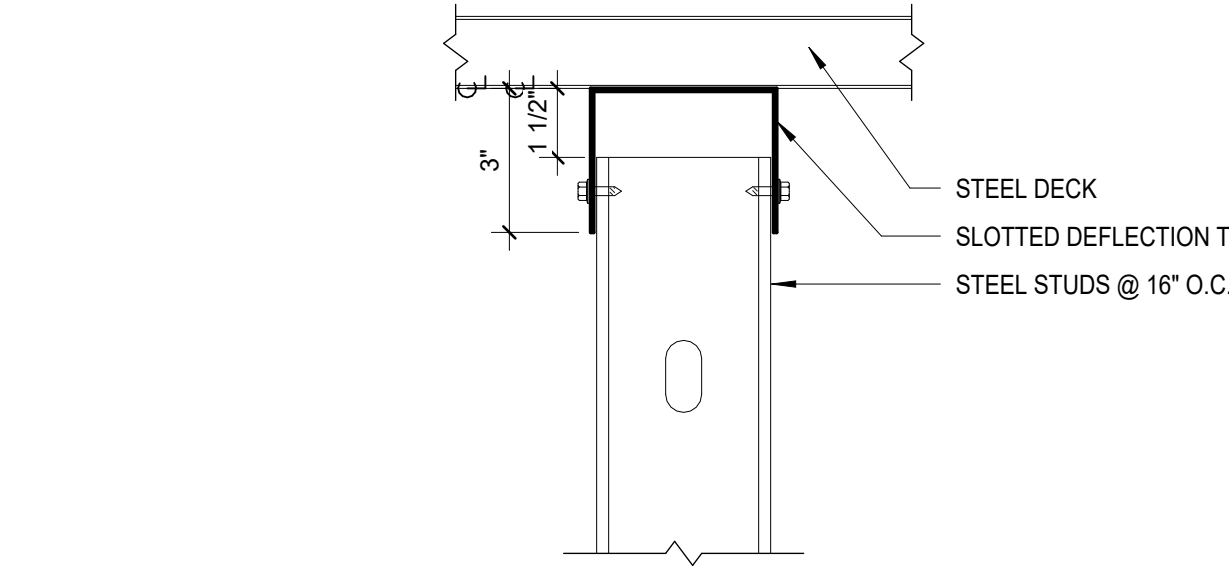

**7 SLOTTED DEFLECTION TRACK**  
F-A531 3' = 1'-0"

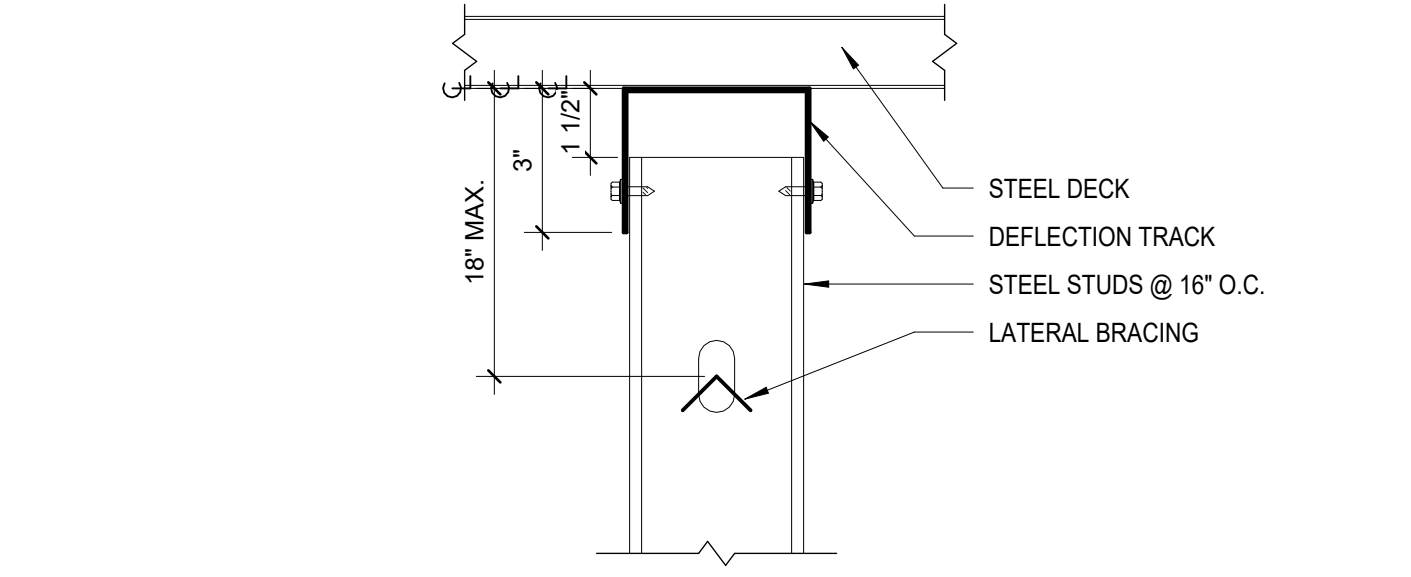

**4 DEEP LEG DEFLECTION TRACK**  
F-A531 3' = 1'-0"

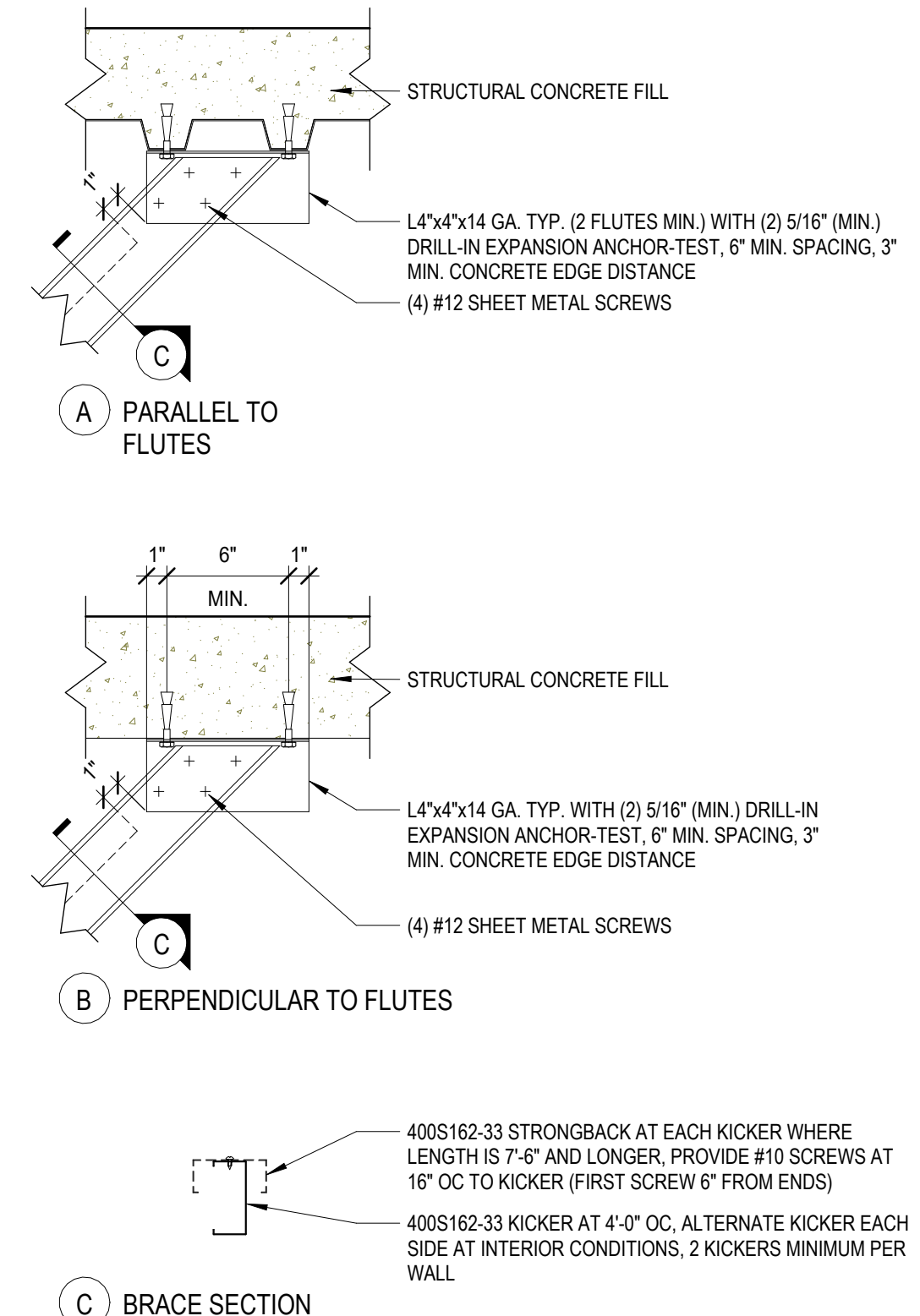

**2 BRACING CONNECTION AT STRUCTURAL DECK**  
F-A531 1 1/2" = 1'-0"

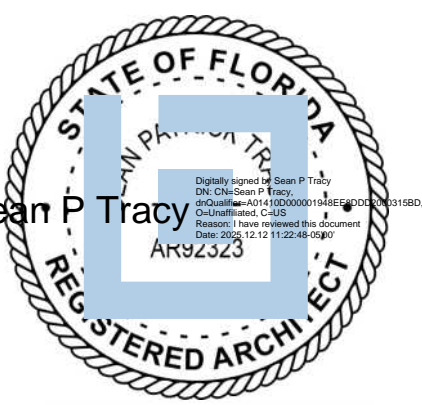

ISSUE FOR  
**100% CONSTRUCTION DOCUMENTS**

ISSUE DATE  
12.03.25

REVISIONS NO.	REASON	DATE

PROJECT TEAM	
PRINCIPAL IN CHARGE	Sean Tracy
PROJECT MANAGER	Benjamin Boyles
DESIGN TEAM	AC, BB
PROJECT NAME	
FPL Columbia Storm Processing Facility Phase 2	
1185 NW 25A LAKE CITY, FL 32055	

PROJECT NO.  
**814.C6328.01**

SHEET TITLE  
**CEILING DETAILS**

SHEET NUMBER  
**F-A531**

SIGNAGE SCHEDULE			
ROOM NUMBER	ROOM NAME	SIGNAGE TEXT	SIGNAGE TYPE
100	CORRIDOR	CORRIDOR	A
101	VEGETATION PROCESSING	VEGETATION PROCESSING	A
101	VEGETATION PROCESSING	VEGETATION PROCESSING	L
101A	HUDDLE	HUDDLE	A
102	PD PROCESSING	PD PROCESSING	A
102	PD PROCESSING	PD PROCESSING	L
102	PD PROCESSING	PD PROCESSING	L
102A	HUDDLE	HUDDLE	A
103	FINANCE PROCESSING	FINANCE PROCESSING	L
103	FINANCE PROCESSING	FINANCE PROCESSING	L
103A	HUDDLE	HUDDLE	A
104	RISER	FIRE RISER ROOM	A
104	RISER	FIRE RISER ROOM	H
105	ELECTRICAL	ELECTRICAL ROOM	A
106	IDF	IDF ROOM	A
108	JANITOR'S/ROOF ACCESS	JANITOR'S CLOSET	A
109	UNISEX RR	RESTROOM	C
109	UNISEX RR	RESTROOM	C
111	STORAGE (09 SINGLE-STACKED PALLETS)	STORAGE	A
111	STORAGE (09 SINGLE-STACKED PALLETS)	STORAGE	A
111	STORAGE (09 SINGLE-STACKED PALLETS)	STORAGE	A
111	STORAGE (09 SINGLE-STACKED PALLETS)	STORAGE	A
111	STORAGE (09 SINGLE-STACKED PALLETS)	STORAGE	A

SIGNAGE SCHEDULE			
ROOM NUMBER	ROOM NAME	SIGNAGE TEXT	SIGNAGE TYPE
113	WOMEN'S VESTIBULE	WOMEN'S VESTIBULE	A
114	WOMEN'S RESTROOM	WOMEN'S RESTROOM	B
114	WOMEN'S RESTROOM	WOMEN'S RESTROOM	B
115	WOMEN'S QUARTERS (34)	WOMEN'S QUARTERS	A
115	WOMEN'S QUARTERS (34)	PER DETAIL (REFER TO LIFE SAFETY PLAN FOR OCCUPANT LOAD)	D
115	WOMEN'S QUARTERS (34)	PER DETAIL	F
115	WOMEN'S QUARTERS (34)	PER DETAIL	F
115	WOMEN'S QUARTERS (34)	PER DETAIL	J
115	WOMEN'S QUARTERS (34)	PER DETAIL	K
115	WOMEN'S QUARTERS (34)	PER DETAIL	K
115A	JAN / SUPPLIES	JANITOR'S CLOSET	A
116	MEN'S VESTIBULE	MEN'S VESTIBULE	A
117	MEN'S RESTROOM	MEN'S RESTROOM	B
117	MEN'S RESTROOM	MEN'S RESTROOM	B
118	MEN'S QUARTERS (104)	MEN'S QUARTERS	A
118	MEN'S QUARTERS (104)	PER DETAIL (REFER TO LIFE SAFETY PLAN FOR OCCUPANT LOAD)	D
118	MEN'S QUARTERS (104)	PER DETAIL	F
118	MEN'S QUARTERS (104)	PER DETAIL	F
118	MEN'S QUARTERS (104)	PER DETAIL	J
118	MEN'S QUARTERS (104)	PER DETAIL	K
118	MEN'S QUARTERS (104)	PER DETAIL	K
118	MEN'S QUARTERS (104)	PER DETAIL	K
118A	JAN / SUPPLIES	JANITOR'S CLOSET	A

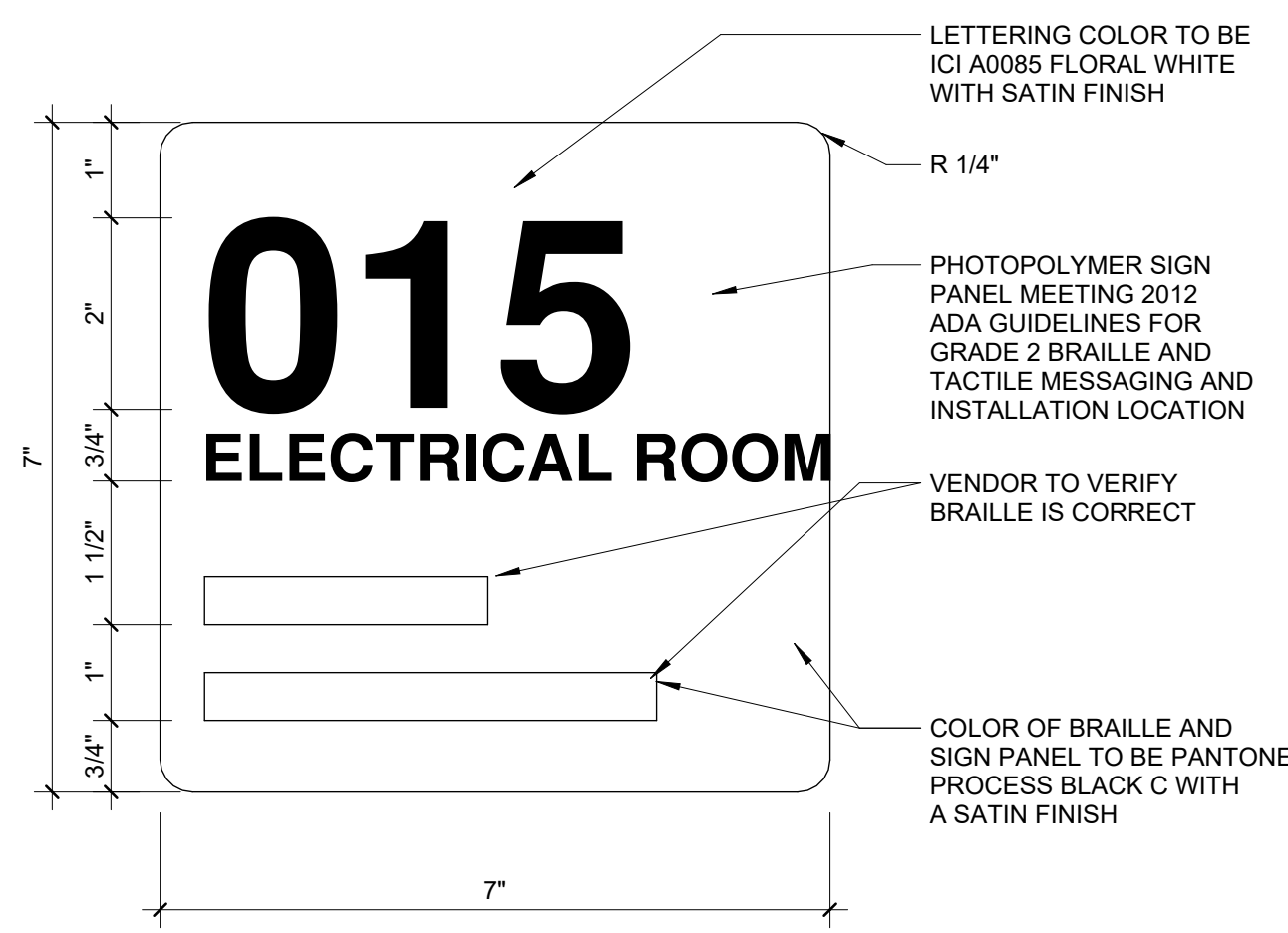

1D DOOR SIGNAGE TYPE A - TYP.  
F-A701 6\"/>

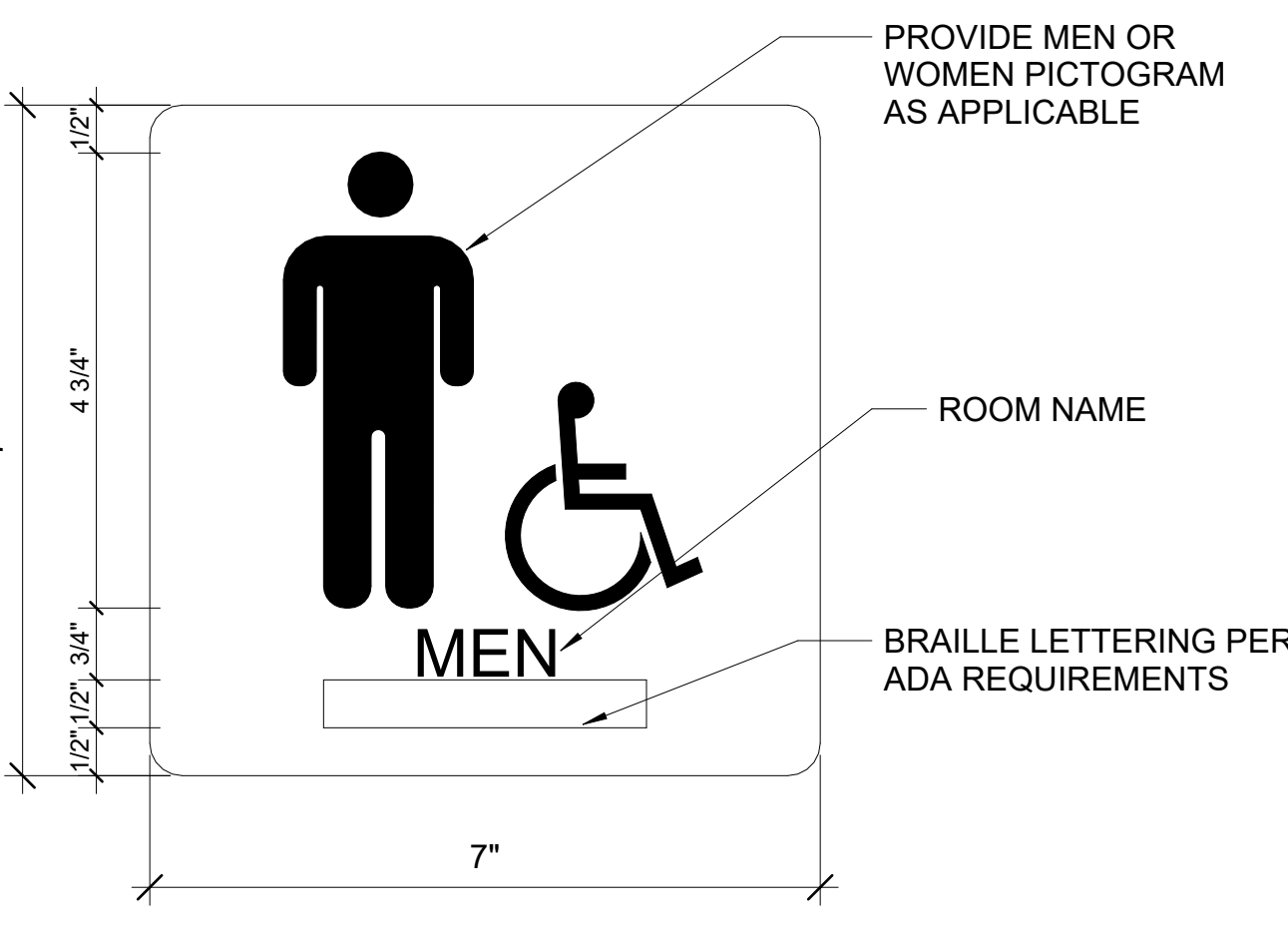

2D DOOR SIGNAGE TYPE B - RESTROOM DOOR  
F-A701 6\"/>

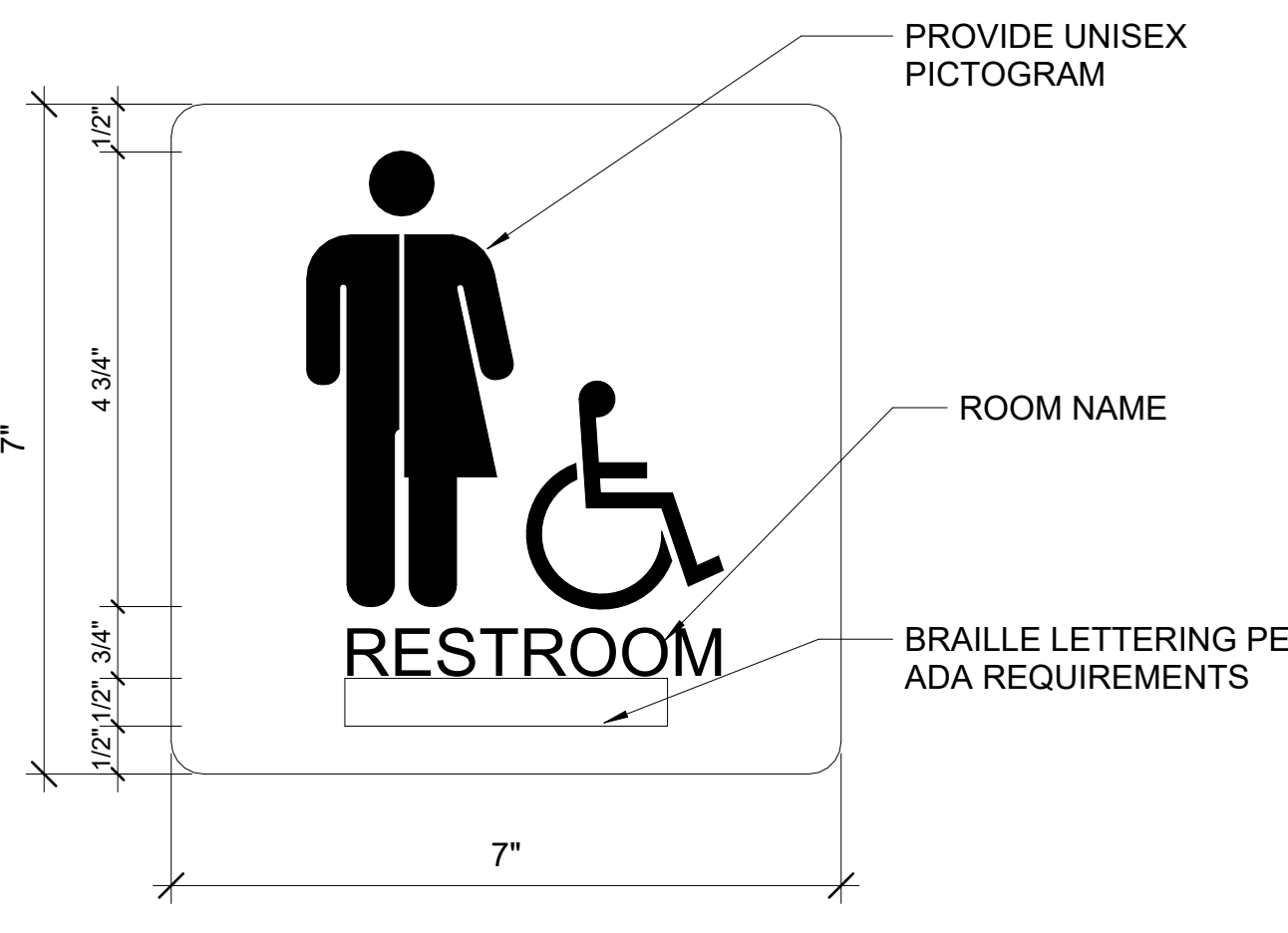

4D DOOR SIGNAGE TYPE C - RESTROOM DOOR  
F-A701 6\"/>

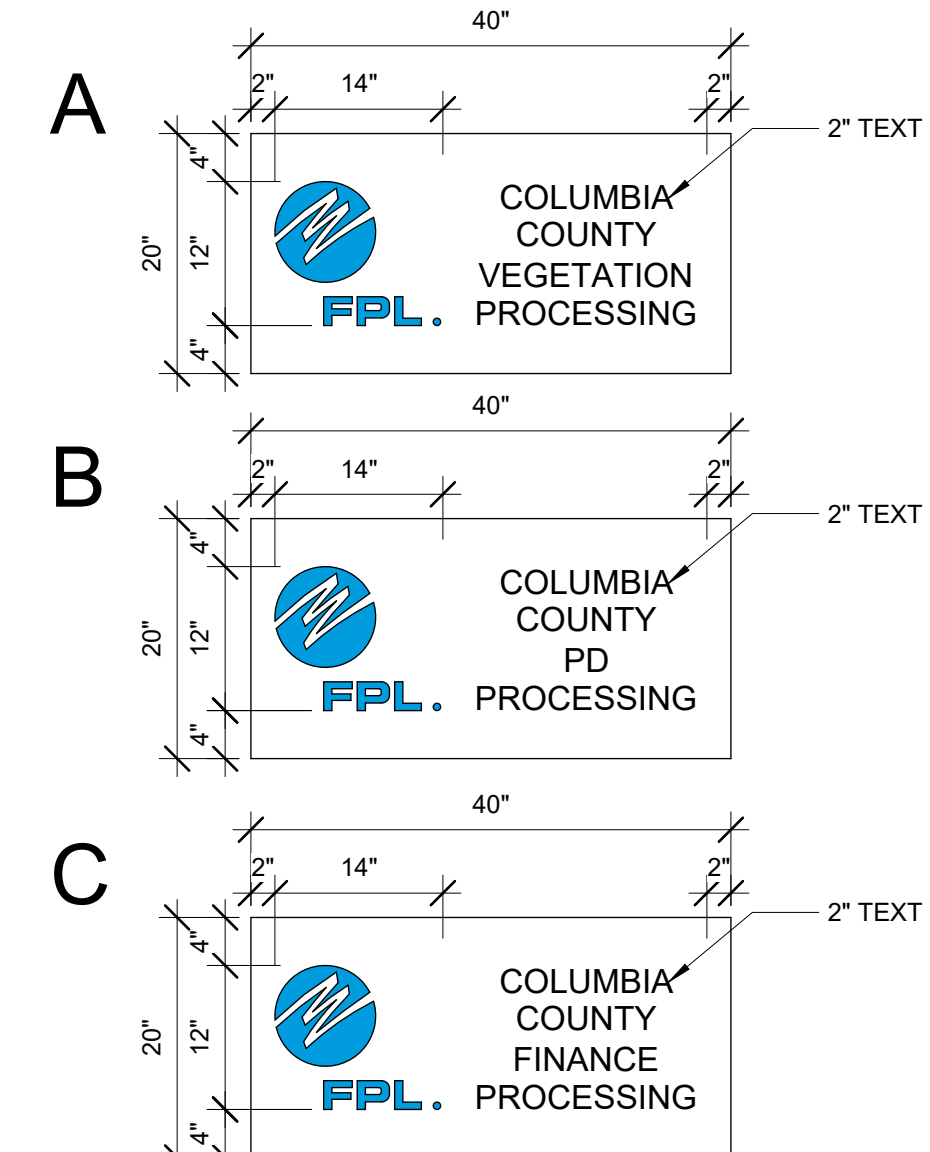

6C BUILDING SIGNAGE TYPE L - OFFICE PLAQUES  
F-A701 3/4\"/>

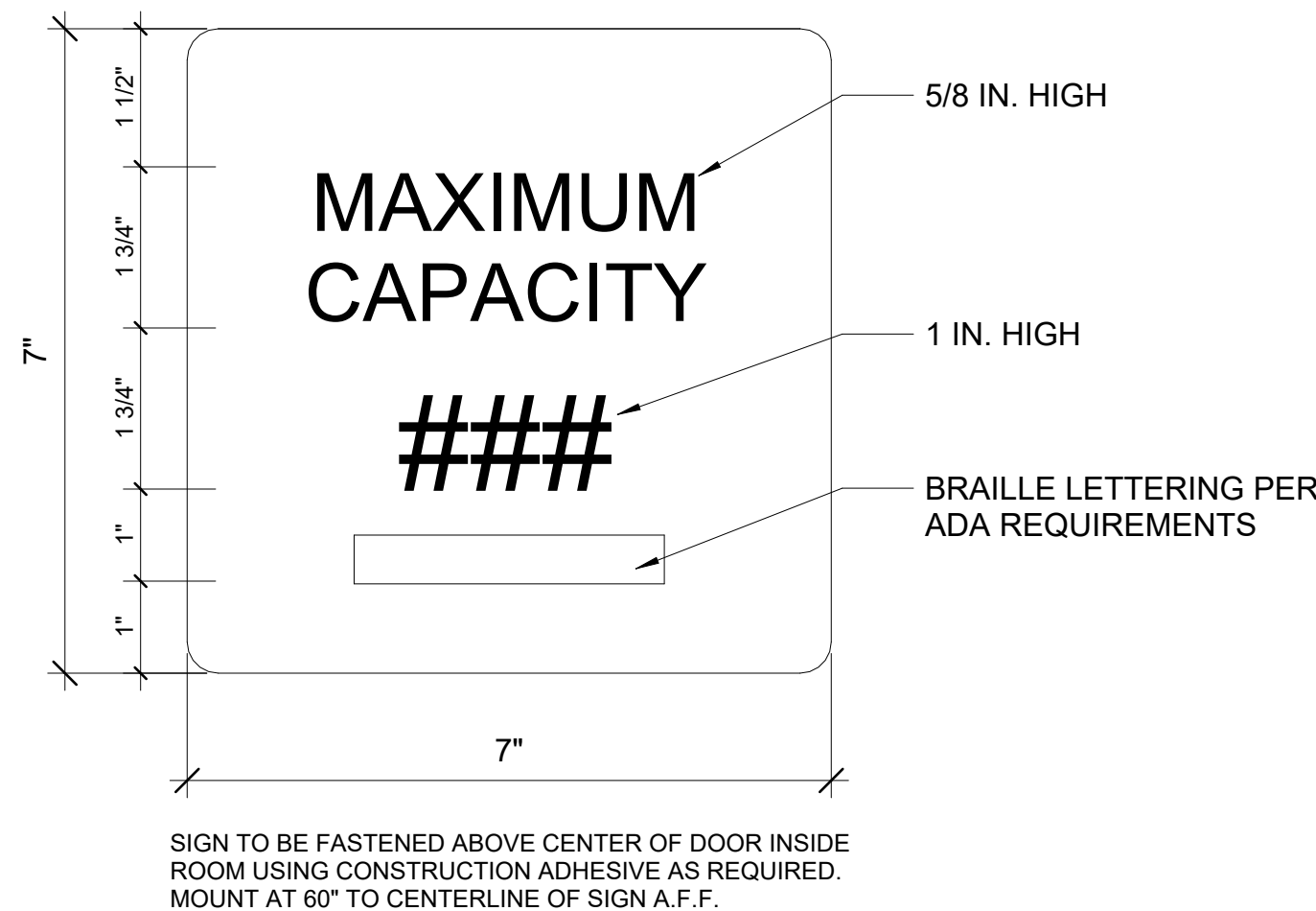

1B DOOR SIGNAGE TYPE D - MAX. OCCUPANCY  
F-A701 6\"/>

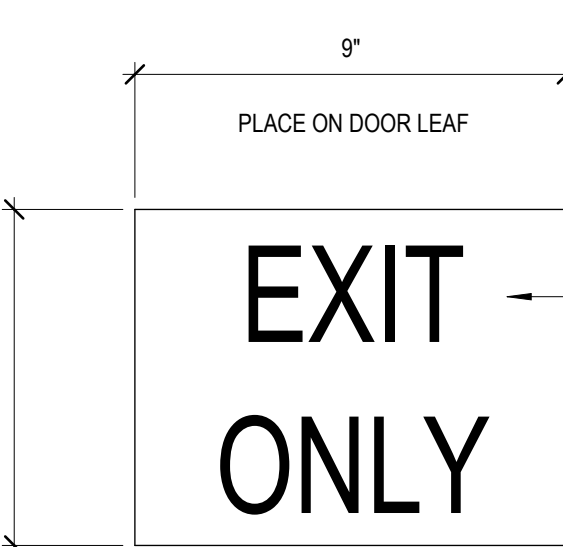

4B DOOR SIGNAGE TYPE F - EXIT ONLY  
F-A701 3\"/>

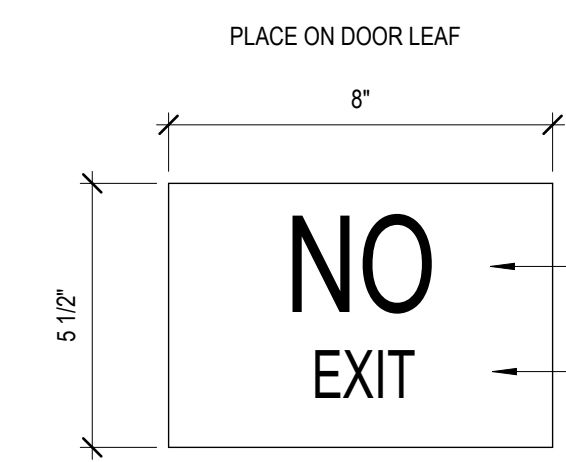

5B DOOR SIGNAGE TYPE G - NO EXIT  
F-A701 3\"/>

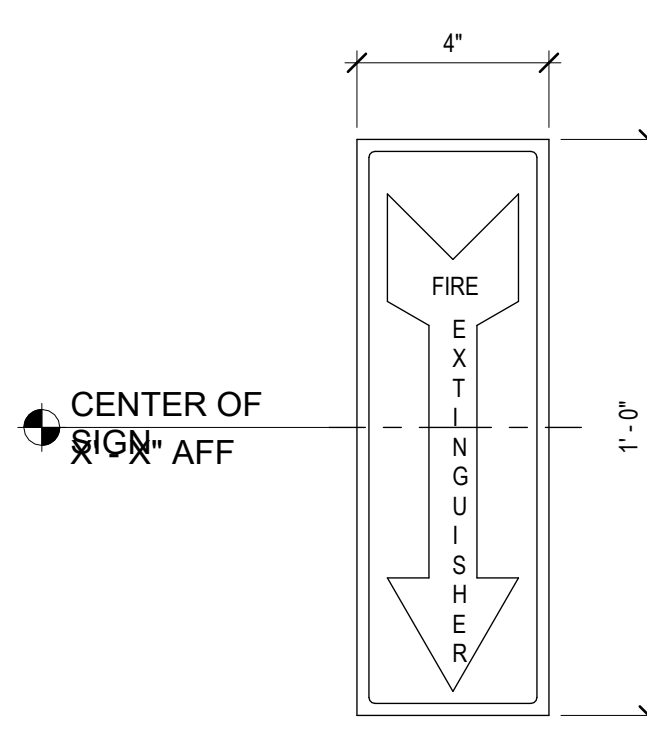

2B DOOR SIGNAGE TYPE J - FIRE EXTINGUISHER ARROW  
F-A701 3\"/>



1A DOOR SIGNAGE TYPE H - FIRE RISER ROOM - B  
F-A701 6\"/>



1 DOOR SIGNAGE TYPE K - EMERGENCY ONLY  
F-A701 3\"/>

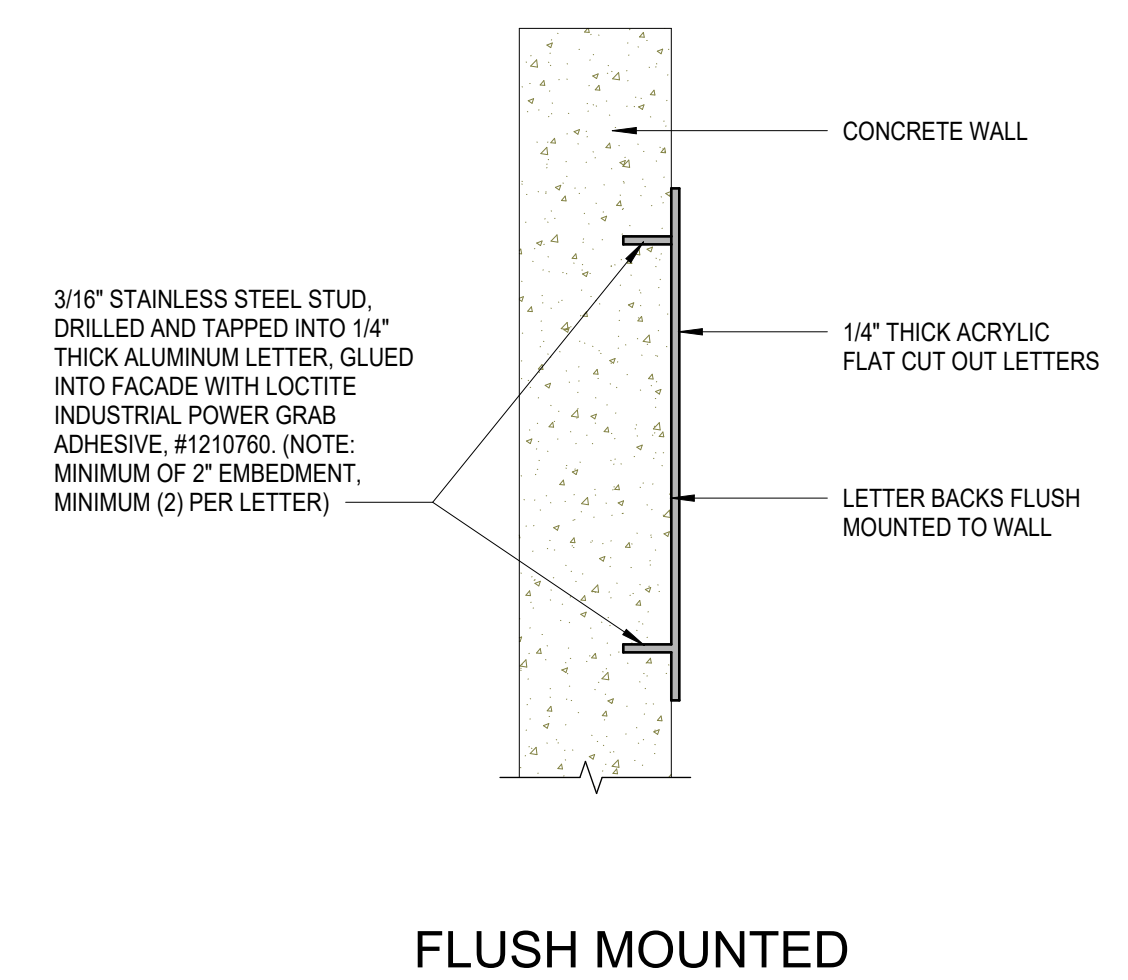

3A ADDRESS MOUNTING NUMBER  
F-A701 1\"/>

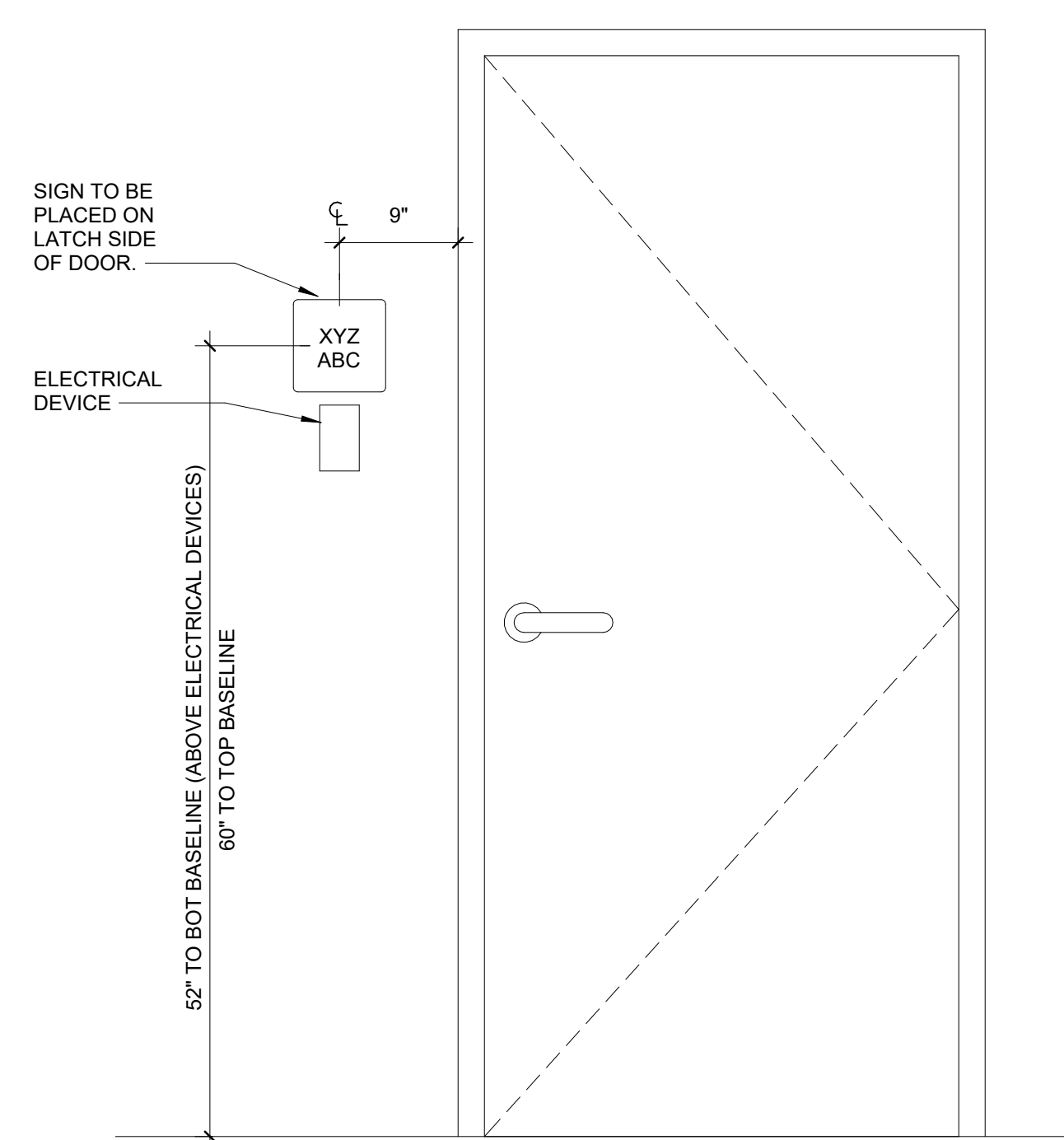

6B SIGNAGE PLACEMENT  
F-A701 1\"/>

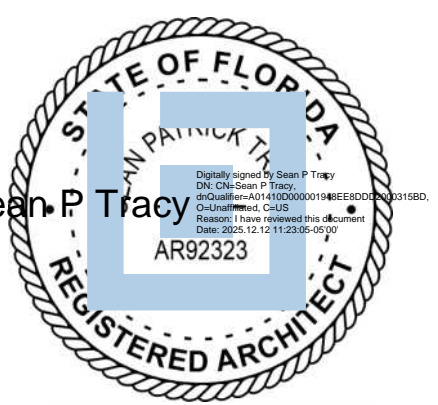

ISSUE FOR  
100% CONSTRUCTION DOCUMENTS

ISSUE DATE  
12.03.25

REVISIONS  
NO. REASON DATE

NO.	REASON	DATE

PROJECT TEAM  
PRINCIPAL IN CHARGE  
Sean Tracy  
PROJECT MANAGER  
Benjamin Boyles  
DESIGN TEAM  
AC, BB  
PROJECT NAME

FPL Columbia Storm Processing Facility Phase 2  
1185 NW 25A  
LAKE CITY, FL 32055

PROJECT NO.  
814.C6328.01  
SHEET TITLE  
SIGNAGE DETAILS

SHEET NUMBER  
F-A701

**APC ACOUSTICAL PANEL CEILING**

**APC-1**  
DESCRIPTION: ACOUSTICAL PANEL CEILING  
MANUFACTURER: ARMSTRONG  
MODEL NAME: ULTIMA 1911  
COLOR: WHITE  
SIZE: 24" X 24"  
THICKNESS: 3/4"  
EDGE CONDITION: BEVELED REGULAR  
FLAME RETARDANCY: CLASS A  
GRID STYLE: PRELUDE XL 15/16" EXPOSED TEE  
GRID SIZE: 15/16" NRC RATING: 70 LIGHT REFLECTANCE: 90 RATING: 70 LIGHT REFLECTANCE: 90

**CPT-1**  
DESCRIPTION: CARPET TILE  
MANUFACTURER: INTERSTATE  
MODEL NAME: JOLLY  
COLOR: DARK GREY  
SIZE: 12" X 12"  
GROUT: GRT-1  
NOTE: DALLTILE OF SIMILAR SIZE AND COLOR MAY BE CHOSEN GIVEN TILE'S AVAILABILITY

**CPT-2**  
DESCRIPTION: WALK-OFF CARPET TILE  
MANUFACTURER: INTERSTATE  
MODEL NAME: JOLLY  
COLOR: DARK GREY  
SIZE: 12" X 12"  
GROUT: GRT-1  
NOTE: DALLTILE OF SIMILAR SIZE AND COLOR MAY BE CHOSEN GIVEN TILE'S AVAILABILITY

**FLC FLOOR COATING**

**FLC-1**  
DESCRIPTION: SEALED CONCRETE  
STYLE/SERIES: TRANSPARENT FINISH  
SIZE: 23 5/8" X 23 5/8"  
NOTE: TWO COATS: H-8C HYDRO-DEFEND WATER-BASED CONCRETE & MASONRY WATERPROOFING SEALER

**FLC-2**  
DESCRIPTION: EPOXY FLOOR COATING  
MANUFACTURER: VERSATILE BUILDING PRODUCTS  
STYLE/SERIES: ROLL ON TYPIC  
COLOR: STONEY CREEK  
SIZE: 4" X 4"

**FRP FIBER REINFORCED PANEL**

**FRP-1**  
DESCRIPTION: FIBER REINFORCED PANEL  
MANUFACTURER: MANULIFE  
STYLE/SERIES: STANDARD - PEBBLED  
COLOR: DARK GREY  
SIZE: 4" X 4"  
NOTE: AS NOTED ON FINISH PLAN TO 4'-0" AFF

**GRT GROUT**

**GRT-1**  
DESCRIPTION: EPOXY GROUT  
MANUFACTURER: LATICRETE  
MODEL NAME: SPECTRALOCK PRO EPOXY  
COLOR: 24 NATURAL GREY  
NOTE: USED FOR WALL TILE

**GRT-2**  
DESCRIPTION: EPOXY GROUT  
MANUFACTURER: LATICRETE  
MODEL NAME: SPECTRALOCK PRO EPOXY  
COLOR: 78 STERLING SILVER  
NOTE: USED FOR FLOOR TILE

**PL PLASTIC LAMINATE**

**PL-1**  
DESCRIPTION: PLASTIC LAMINATE  
MANUFACTURER: WILSONART  
COLOR: 8015 NORDIC LINEN  
FINISH: FINE VELVET  
NOTE: UPPER AND BASE CABINETS

**PTE PAINT (EXTERIOR)**

**PTE-1**  
DESCRIPTION: EXTERIOR PAINT  
MANUFACTURER: SHERWIN WILLIAMS  
COLOR: SW 6385 DOVER WHITE  
FINISH: LATEX ENAMEL SEMI-GLOSS

**PTE-2**  
DESCRIPTION: EXTERIOR PAINT  
MANUFACTURER: SHERWIN WILLIAMS  
COLOR: SW 7015 REPOSE GRAY  
FINISH: LATEX ENAMEL SEMI-GLOSS

**PTE-3**  
DESCRIPTION: EXTERIOR PAINT  
MANUFACTURER: SHERWIN WILLIAMS  
COLOR: SW 7067 CITYSCAPE  
FINISH: LATEX ENAMEL SEMI-GLOSS

**PTE-4**  
DESCRIPTION: DOOR PAINT  
MANUFACTURER: SHERWIN WILLIAMS  
COLOR: SW 7067 CITYSCAPE  
FINISH: ACRYLIC COATING SYSTEM - SEMI GLOSS  
LOCATION: EXTERIOR DOORS AND FRAMES

**PTF PAINT (FLOOR STRIPING)**

**PTF-1**  
DESCRIPTION: FLOOR STRIPING PAINT  
MANUFACTURER: SHERWIN WILLIAMS  
COLOR: SW 7067 CITYSCAPE  
FINISH: ACRYLIC COATING SYSTEM - SEMI GLOSS  
LOCATION: EXTERIOR DOORS AND FRAMES

**PTI PAINT (INTERIOR)**

**PTI-1**  
DESCRIPTION: WALL PAINT  
MANUFACTURER: SHERWIN WILLIAMS  
MODEL NAME: DILEX EGG  
FINISH: LATEX EGGSHELL

**PTI-2**  
DESCRIPTION: WALL PAINT  
MANUFACTURER: SHERWIN WILLIAMS  
COLOR: SW 9148 SMOKEY AZURITE  
FINISH: LATEX EGGSHELL

**PTI-3**  
DESCRIPTION: EPOXY WALL PAINT  
MANUFACTURER: SHERWIN WILLIAMS  
COLOR: SW 7067 CITYSCAPE  
FINISH: WATER BASED EPOXY

**PTI-4**  
DESCRIPTION: WALL PAINT  
MANUFACTURER: SHERWIN WILLIAMS  
MODEL NAME: SCHAFF TUFF  
COLOR: SW 7067 CITYSCAPE  
FINISH: WATER BASED EPOXY EGGSHELL

**PTI-5**  
DESCRIPTION: GIBB CEILING PAINT  
MANUFACTURER: SHERWIN WILLIAMS  
COLOR: SW 7067 CITYSCAPE  
FINISH: LATEX EGGSHELL

**PTI-6**  
DESCRIPTION: CEILING PAINT  
MANUFACTURER: SHERWIN WILLIAMS  
COLOR: SW 6268 TRICORN BLACK  
FINISH: DRYFALL

**PTI-7**  
DESCRIPTION: WALL PAINT  
MANUFACTURER: SHERWIN WILLIAMS  
MODEL NAME: HINY HIGERS  
FINISH: GRAY ORANGE PEEL  
INSTALLATION: CEILING HUNG, BRACED (PARTITIONS), WALL-HUNG, FLOOR ANCHORED (URINAL PARTITIONS)

**RB BASE**

**RB-1**  
DESCRIPTION: RUBBER BASE  
MANUFACTURER: JOHNSONITE  
STYLE/SERIES: COVE  
MODEL NAME: DURACOVE THERMOPLASTIC RUBBER  
COLOR: 20 CHARCOAL  
SIZE: 4"

**RB-2**  
DESCRIPTION: RUBBER BASE  
MANUFACTURER: JOHNSONITE  
STYLE/SERIES: STRAIGHT  
MODEL NAME: DURACOVE THERMOPLASTIC RUBBER  
COLOR: 20 CHARCOAL  
SIZE: 4"

**SDT STATIC DISSIPATIVE TILE**

**SDT-1**  
DESCRIPTION: DISSIPATIVE TILE  
MANUFACTURER: ARMSTRONG  
STYLE/SERIES: EXCELON STD  
COLOR: FOSSIL GRAY  
SIZE: 12" X 12"  
THICKNESS: 3/4"  
EDGE CONDITION: EASED SQUARE  
NOTE: COUNTERTOPS

**SS-1**  
DESCRIPTION: SOLID SURFACE  
MANUFACTURER: CORIAN  
MODEL NAME: CARBON CONCRETE  
EDGE CONDITION: EASED SQUARE  
NOTE: COUNTERTOPS

**SS-2**  
DESCRIPTION: SOLID SURFACE  
MANUFACTURER: AVONITE  
MODEL NAME: KOKOOURA  
EDGE CONDITION: EASED SQUARE

**TL TILE**

**TL-1**  
DESCRIPTION: FLOOR TILE  
MANUFACTURER: DALTILE  
STYLE/SERIES: HAUT MONDE  
COLOR: EMPIRE BLACK  
FINISH: UNPOLISHED  
SIZE: 12" X 24"  
GROUT: GRT-1  
NOTE: DALLTILE OF SIMILAR SIZE AND COLOR MAY BE CHOSEN GIVEN TILE'S AVAILABILITY

**TL-2**  
DESCRIPTION: WALL TILE  
MANUFACTURER: DALTILE  
STYLE/SERIES: HAUT MONDE  
COLOR: ELITE GRAY  
FINISH: LIGHT POLISH  
SIZE: 12" X 24"  
GROUT: GRT-2  
NOTE: DALLTILE OF SIMILAR SIZE AND COLOR MAY BE CHOSEN GIVEN TILE'S AVAILABILITY

**TL-3**  
DESCRIPTION: WALL ACCENT TILE  
MANUFACTURER: DALTILE  
COLOR: EMPIRE BLACK  
FINISH: LIGHT POLISH  
SIZE: 6" X 12"  
GROUT: GRT-1  
INSTALLATION: AS WALL BASE. MAINTAIN CONSISTENT LINE AT 6" FROM NOTE: DALLTILE OF SIMILAR SIZE AND COLOR MAY BE CHOSEN GIVEN TILE'S AVAILABILITY

**TL-4**  
DESCRIPTION: PORCELAIN FLOOR TILE  
MANUFACTURER: DALLTILE  
STYLE/SERIES: HAUT MONDE  
COLOR: ELITE GRAY  
FINISH: LIGHT POLISH  
SIZE: 12" X 24"  
GROUT: GRT-1  
NOTE: DALLTILE OF SIMILAR SIZE AND COLOR MAY BE CHOSEN GIVEN TILE'S AVAILABILITY

**TL-5**  
DESCRIPTION: PORCELAIN FLOOR TILE  
MANUFACTURER: DALLTILE  
STYLE/SERIES: HAUT MONDE  
COLOR: ELITE GRAY  
FINISH: LIGHT POLISH  
SIZE: 12" X 24"  
GROUT: GRT-1  
NOTE: DALLTILE OF SIMILAR SIZE AND COLOR MAY BE CHOSEN GIVEN TILE'S AVAILABILITY

**TL-6**  
DESCRIPTION: THRESHOLD  
MANUFACTURER: DALTILE  
STYLE/SERIES: DOUBLE BEVEL THRESHOLD  
COLOR: ABSOLUTE BLACK  
SIZE: 2" W X 36" L X 3/16" H

**TRANSITION STRIP**

**TS-1**  
DESCRIPTION: METAL FINISHING EDGE FOR WALL TILE  
MANUFACTURER: SCHLUTER  
MODEL NAME: JOLLY  
FINISH: BRUSHED STAINLESS STEEL

**TS-2**  
DESCRIPTION: TRANSITION STRIP  
MANUFACTURER: SCHLUTER  
MODEL NAME: RENO-V  
COLOR: BRUSHED STAINLESS STEEL  
INSTALLATION: VCT TO CARPET

**TS-3**  
DESCRIPTION: TRANSITION STRIP  
MANUFACTURER: SCHLUTER  
MODEL NAME: RENO-V  
COLOR: BRUSHED STAINLESS STEEL  
INSTALLATION: VCT TO VCT

**TS-4**  
DESCRIPTION: TRANSITION STRIP  
MANUFACTURER: SCHLUTER  
MODEL NAME: RENO-V  
COLOR: BRUSHED STAINLESS STEEL  
INSTALLATION: FIELD TO WALK-OFF CARPET TILE

**TS-5**  
DESCRIPTION: TRANSITION STRIP  
MANUFACTURER: SCHLUTER  
MODEL NAME: RENO-V  
COLOR: BRUSHED STAINLESS STEEL  
INSTALLATION: TILE TO CONCRETE OR VCT

**TS-6**  
DESCRIPTION: TRANSITION STRIP  
MANUFACTURER: SCHLUTER  
MODEL NAME: QUADRE SQUARE SHAPED PROFILE  
COLOR: BRUSHED STAINLESS STEEL  
INSTALLATION: TILE TO CONCRETE OR VCT

**TS-6**  
DESCRIPTION: TRANSITION STRIP  
MANUFACTURER: SCHLUTER  
MODEL NAME: QUADRE SQUARE SHAPED PROFILE  
COLOR: BRUSHED STAINLESS STEEL  
INSTALLATION: COVE AT BASE OF TILED WALLS

**VCT VINYL COMPOSITION TILE**

**VCT-1**  
DESCRIPTION: VINYL COMPOSITION TILE  
MANUFACTURER: ARMSTRONG - STANDARD EXCELON  
STYLE/SERIES: IMPERIAL TEXTURE  
COLOR: SOFT WARRA GRAY  
SIZE: 12" X 12"

**MISC. MISCELLANEOUS**

**CG-1**  
DESCRIPTION: CORNER WALL GUARD  
MANUFACTURER: CONSTRUCTION SPECIALTIES  
MODEL NAME: HINY HIGERS  
FINISH: GRAY ORANGE PEEL  
INSTALLATION: CEILING MOUNTED  
LOCATION: AT ALL OUTSIDE CORNERS OF PAINTED WALLS

**FRTP**  
DESCRIPTION: FIRE-RETARDANT PLYWOOD  
MANUFACTURER: SHERWIN WILLIAMS  
COLOR: SW 7067 CITYSCAPE  
FINISH: ACRYLIC COATING SYSTEM - SEMI GLOSS  
INSTALLATION: INTERIOR HOLLOW METAL FRAMES AND DOORS

**GR-1**  
DESCRIPTION: PRINTED VINYL GRAPHIC  
MANUFACTURER: SHERWIN WILLIAMS  
FINISH: GIBB SURFACE TO BE LEVEL 5 FINISH  
SIZE: AS NOTED ON DRAWINGS

**TP-1**  
DESCRIPTION: SCRANTON PRODUCTS  
MANUFACTURER: SCRANTON PRODUCTS  
MODEL NAME: HINY HIGERS  
FINISH: GRAY ORANGE PEEL  
INSTALLATION: CEILING HUNG, BRACED (PARTITIONS), WALL-HUNG, FLOOR ANCHORED (URINAL PARTITIONS)

**TR-1**  
DESCRIPTION: WALL TILE CORNER TRIM  
MANUFACTURER: SCHLUTER  
MODEL NAME: QUADRE SQUARE SHAPED PROFILE  
FINISH: BRUSHED STAINLESS STEEL  
LOCATION: ALL TILE WALLS AT OUTSIDE CORNERS

**WS-1**  
DESCRIPTION: WINDOW SHADE  
MANUFACTURER: HUNTER DOUGLAS  
STYLE/SERIES: SHEERWEAVE 2300 (0% OPENNESS)  
COLOR: OYSTER PEARL GRAY  
SIZE: AS SCHEDULED  
NOTE: FASCIA, HEMBAR AND POCKET TO BE WHITE

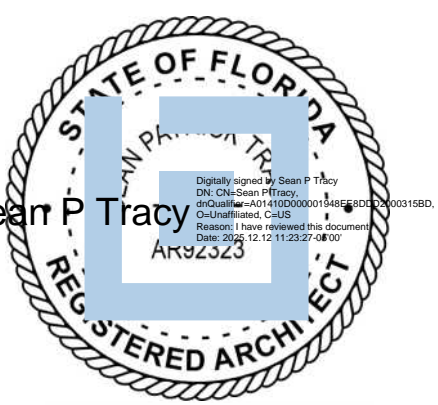

100% CONSTRUCTION DOCUMENTS

ISSUE DATE: 12.03.25

REVISIONS: NO. REASON DATE

PROJECT TEAM: PRINCIPAL IN CHARGE: Sean P. Tracy; PROJECT MANAGER: Benjamin Boyles

DESIGN TEAM: AC, BB

FPL Columbia Storm Processing Facility Phase 2  
1185 NW 25A LAKE CITY, FL 32055

PROJECT NO.: 814.C6328.01

SHEET TITLE: FINISH SCHEDULE AND PLAN

SHEET NUMBER: F-A800

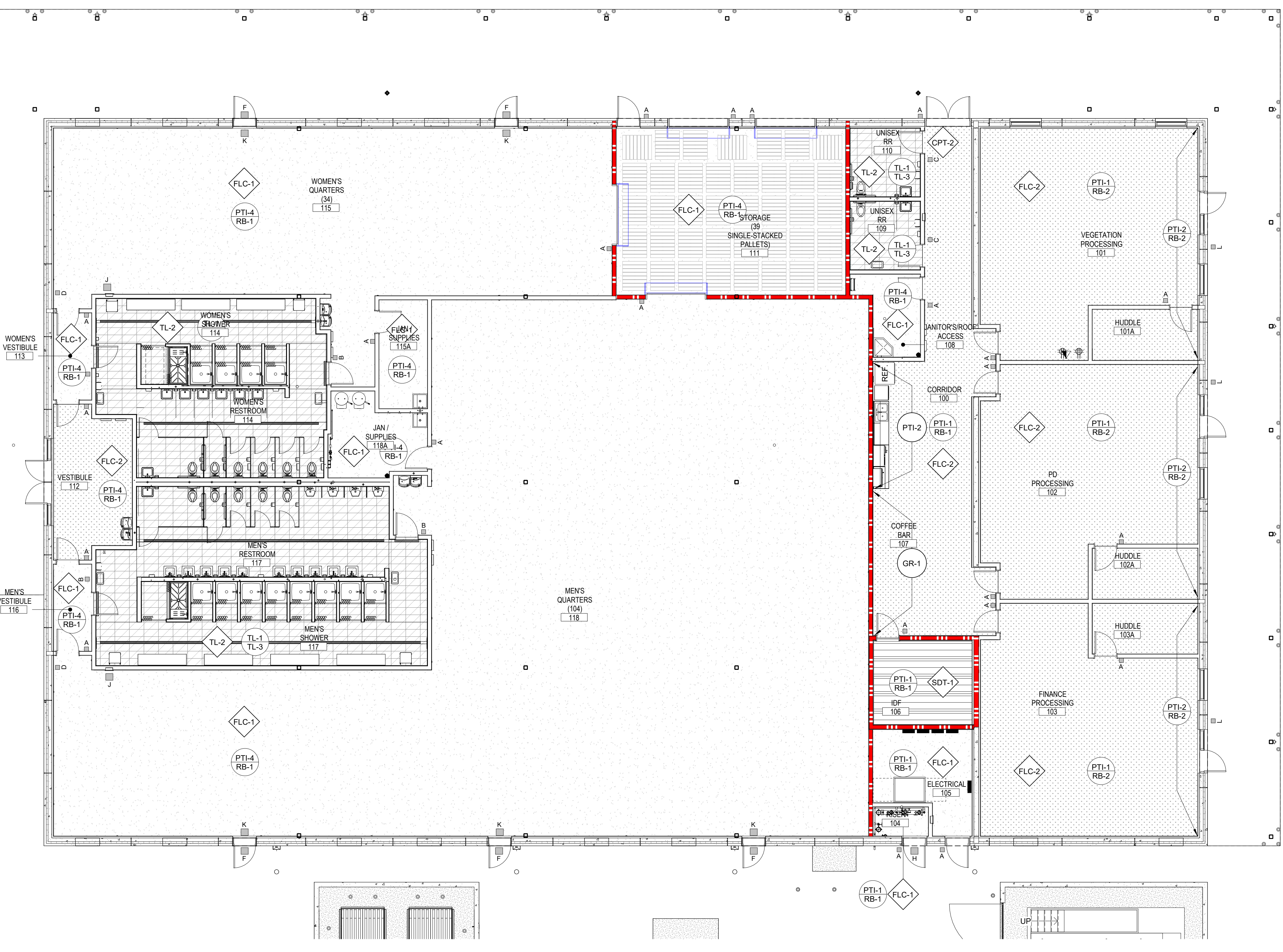

1C FINISH PLAN - LEVEL 01  
F-A800 1/8" = 1'-0"

**GENERAL FINISH NOTES**

- A. ALL AREAS MUST BE FIELD VERIFIED AS REQUIRED. DO NOT SCALE THE DRAWINGS
- B. REFER TO INTERIOR FLOOR AND WALL FINISH PLANS AND ELEVATIONS FOR ADDITIONAL INFORMATION
- C. ALL INTERIOR FINISHES SHALL COMPLY WITH TABLE 803.3 OF THE INTERNATIONAL FIRE CODE (IFC)
- D. ALL EXISTING FINISHES SCHEDULED TO REMAIN SHALL BE PROTECTED DURING CONSTRUCTION. ANY DAMAGE SHALL BE REPAIRED WITH NO COST TO OWNER
- E. ALL WORK BY OTHERS SHALL BE ADEQUATELY PROTECTED AGAINST DAMAGE FROM A FINISH MATERIAL INSTALLATION
- F. SUBMIT FINISH SUBMITTALS TO ARCHITECT FOR REVIEW & APPROVAL PRIOR TO ORDERING & INSTALLATION. SUBMIT ALL FINISH SAMPLES TOGETHER IN ONE SUBMITTALS PACKAGE
- G. CONTRACTOR SHALL BE SOLELY RESPONSIBLE FOR THE ACCURACY OF MEASUREMENTS AND TOTAL YARDAGE REQUIREMENTS TO BE FURNISHED. NO REQUESTS FOR MATERIALS OR INSTALLATION EXTRAS WILL BE CONSIDERED DUE TO MEASUREMENT OR TAKEOFF ERRORS BY CONTRACTOR
- H. REFER TO MATERIAL TAGS ON FINISH PLAN FOR LOCATIONS OF ACCENT PAINTS, FINISH PATTERNS, AND ATYPICAL FINISH TYPES AND LOCATIONS
- I. PROVIDE ATTIC STOCK AS INDICATED IN PROJECT MANUAL
- J. ALL DIMENSIONS ON THIS SHEET (ONLY) ARE FROM THE FACE OF PARTITIONS, U.N.O.
- K. SEE REFLECTED CEILING PLANS FOR CEILING HEIGHTS, TYPES AND MORE INFORMATION
- L. PREPARE ALL FLOOR AND WALL SUBSTRATES TO RECEIVE NEW FINISHES AS REQ'D. CONTRACTOR TO ENSURE THAT ALL SURFACES TO RECEIVE FINISHES ARE CLEAN, TRUE AND ANY UNEVEN CONDITION HAVE BEEN CORRECTED. START OF WORK INDICATES APPLICATOR'S ACCEPTANCE OF SUBSTRATE
- M. TEST CONCRETE SLAB PRIOR TO FLOORING INSTALLATION. CONCRETE SLAB TO MEET MOISTURE/RH REQUIREMENTS PER FLOORING MANUFACTURER'S RECOMMENDED GUIDELINES AND ASTM F2170
- N. REFER TO MANUFACTURER'S INSTRUCTIONS FOR RECOMMENDED SURFACE PREPARATION & RECOMMENDED INSTALLATION METHODS OF ALL SCHEDULED MATERIALS
- O. PROVIDE CRACK SUPPRESSION AT ALL CONCRETE CONTROL JOINTS, EXPANSION JOINTS AND AT LOCATIONS RECOMMENDED BY THE TILE COUNCIL OF NORTH AMERICA
- P. COLD AND CONTROL JOINTS SHOULD BE CRACK ISOLATED THREE TIMES THE WIDTH OF THE TILE. PROVIDE SOFT JOINTS ON EITHER SIDE. TRUE EXPANSION JOINTS SHOULD BE HONORED THROUGH THE TILE INSTALLATION AS REFERENCED BY THE TILE COUNCIL OF NORTH AMERICA. EJ171 MOVEMENT JOINT GUIDELINES FOR CERAMIC, GLASS AND STONE. USE SCHLUTER DILEX AKSN (ALUMINUM)
- Q. ALL FLOORING TRANSITIONS TO OCCUR AT CENTERLINE OF DOOR
- R. WHERE FLOORING TYPES CHANGE OR WHERE FLOORING MATERIAL PARTITIONS, U.N.O.
- S. SUBMIT CARPET, TILE AND SHEET VINYL SEAMING DIAGRAMS TO LITTLE FOR REVIEW AND APPROVAL PRIOR TO ORDERING & INSTALLATION
- T. ALL TILE FLOORING SELECTIONS, PATTERNS, GROUT JOINTS, BASE AND BULLNOSE TO BE COORDINATED WITH, SELECTED & APPROVED BY LITTLE
- U. CONTINUE FLOORING MATERIAL AS SCHEDULED UNDER CASEWORK
- V. PRE-PLAN FLOORING SEAMING TO PROVIDE UNIFORM DIRECTION OF PATTERN AND LAY OF PILE. LOCATION OF SEAMS SHALL BE CENTERED UNDER DOORS AND WITHOUT SEAMS IN THE DIRECTION OF TRAVEL
- W. FLOORING SHOULD BE INSTALLED UNIDIRECTIONALLY, U.N.O.
- X. FEATHER FLOORING AS REQUIRED ENSURING A LEVEL ADA COMPLIANT TRANSITION BETWEEN MATERIALS OF VARYING THICKNESS
- Y. VARIATIONS IN FLOOR LEVEL IN EXCESS OF 1/4" FOR EVERY 10'-0" SHALL BE LEVELLED BY CONTRACTOR. LEVELING SHALL BE COMPLETED WITH FLOOR READY TO RECEIVE NEW FINISHES AS SPECIFIED. CONTRACTOR TO VERIFY SLAB CONDITION PRIOR TO BID SUBMISSION
- Z. BASE IN TOILETS TO BE 6" HIGH, U.N.O.
- AA. EPOXY GROUT TO BE USED IN ALL TILE FLOOR LOCATIONS
- AB. ALL ACCESS PANELS, LOUVERS, EXPOSED DUCT WORK, VENTILATION COVERS, AND ANY EQUIPMENT NOT FACTORY FINISHED SHALL BE PAINTED TO MATCH ADJACENT SURFACE ON WHICH IT OCCURS U.N.O.
- AC. CLEAN BUT DO NOT PAINT HVAC DIFFUSERS, WINDOW SHADE HOUSING, FIRE EXTINGUISHER CABINETS, AND SPEAKERS. NOTIFY ARCHITECT OF ANY ITEM FOR WHICH IT IS UNCLEAR WHETHER OR NOT IT SHOULD RECEIVE PAINT
- AD. ALL SURFACES OR ELEMENTS THAT ARE SPECIFIED TO RECEIVE PAINT ARE TO HAVE (1) PRIME COAT & (2) FINISH COATS, UNLESS NOTED OTHERWISE
- AE. WHERE SOFFITS OCCUR, PAINT UNDERSIDE OF SOFFIT SAME COLOR AS FACE OF SOFFIT, U.N.O. REFER TO FINISH PLAN, ELEVATIONS, AND RCP FOR MORE INFORMATION
- AF. ALL CEILINGS TO BE PAINTED A FLAT FINISH, U.N.O.
- AG. EPOXY PAINT TO BE USED IN RESTROOMS AND WET AREAS AS NOTED ON ROOM FINISH SCHEDULE
- AH. ALL TRIM TO BE PAINTED A SEMI-GLOSS FINISH, U.N.O.
- AI. ALL WALLS TO BE PAINTED AN EGGSHELL FINISH, U.N.O.
- AJ. ALL INTERIOR DOOR FRAMES ARE TO BE PAINTED SEMI GLOSS FINISH, U.N.O.

**FINISH LEGEND**

APC-#	ACOUSTICAL PANEL CEILING
CG-#	CORNER WALL GUARD
CPT-#	CARPET TILE
FLC-#	FLOOR COATING
FRP-#	FIBER REINFORCED PANELS
GRT-#	GROUT
PL-#	PLASTIC LAMINATE
PTF-#	FLOOR STRIPING PAINT
PTI-#	INTERIOR PAINT
RB-#	RUBBER BASE
SDT-#	STATIC DISSIPATIVE TILE
SS-#	SOLID SURFACE
TL-#	TILE
TR-#	WALL TRIM
TS-#	FLOOR TRANSITION STRIP
VCT-#	VINYL COMPOSITE TILE
WS-#	WINDOW SHADE

**LEGEND NOTES:**  
1. ALL ITEMS LISTED ABOVE MAY NOT BE USED  
2. LOCATIONS NOTED IN SCHEDULE DO NOT INDICATE ALL LOCATIONS. SEE DRAWINGS FOR EXTENT OF WORK.  
SEE FINISH MATERIAL SCHEDULE FOR MORE INFORMATION

**FLOORING TRANSITIONS**

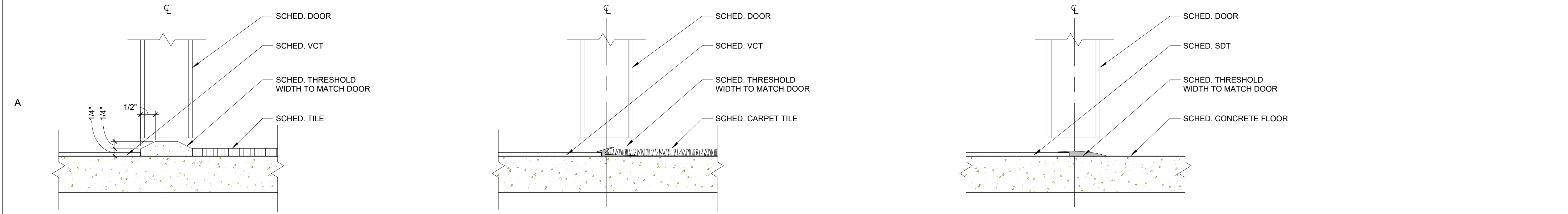

1A FLOORING TRANSITION - TILE TO VCT - MARBLE THRESHOLD  
F-A800 6" = 1'-0"

2A FLOORING TRANSITION - VCT TO CARPET - RUBBER TRANSITION  
F-A800 6" = 1'-0"

4A FLOORING TRANSITION - SDT TO CONCRETE - RUBBER TRANSITION  
F-A800 6" = 1'-0"

**EQUIPMENT LEGEND**

- |                                                                      |                                |                         |
|----------------------------------------------------------------------|--------------------------------|-------------------------|
| E-01 REFRIGERATOR                                                    | SAMSUNG RS27T5200SR            | CFCI                    |
| E-02 BEVERAGE REFRIGERATOR                                           | COOLER DEPOT LC-320A           | CFCI                    |
| E-03 COFFEE MAKER & AIRPOT                                           | CURTIS / ARAMARK D509GT        | OFOI, PROVIDE WATERLINE |
| E-04 TOASTER OVEN                                                    | CUISINART TOB-40N - 17"        | OFOI                    |
| E-05 MICROWAVE                                                       | GE PES727SLSS                  | OFOI                    |
| E-07 FLOOR PRINTER                                                   | TBD                            | OFOI                    |
| E-08 WALL MOUNT AED CABINET SEMI RECESSED W/ ALARM, SECURITY ENABLED | SONY 65" BRAVIA XR X90J 4K HDR | CFCI                    |
| E-09 WALL MOUNT FIRST AID KIT CABINET, SEMI RECESSED                 | TBD                            | CFCI                    |
| E-10 MOUNTED TV, GC TO PROVIDE IN WALL BLOCKING, SEE AV DRAWINGS     | BOBRICK B-224                  | OFOI                    |
| E-11 TABLE-TOP PRINTER                                               |                                | OFOI                    |
| E-12 UTILITY SHELF WITH RAG HOOKS AND BROOM HOLDERS                  |                                | CFCI                    |

**FURNITURE LEGEND**

- F-01 DEPLOYABLE COT (BY OWNER)
- F-02 24" x 72" FLIP & NEST TABLES
- F-03 TASK CHAIR
- F-04 CAFE CHAIR
- F-05 CAFE TABLE
- F-06 WIRE SHELVING UNIT - 48"W x 24"D x 60"H, (4) SHELVES, 18" SHELF SPACING

3' - 6" MIN. CLEAR EGREES PATHS  
MAINTAIN CLEAR OF ALL OBSTRUCTIONS MIN. 80" AFF.

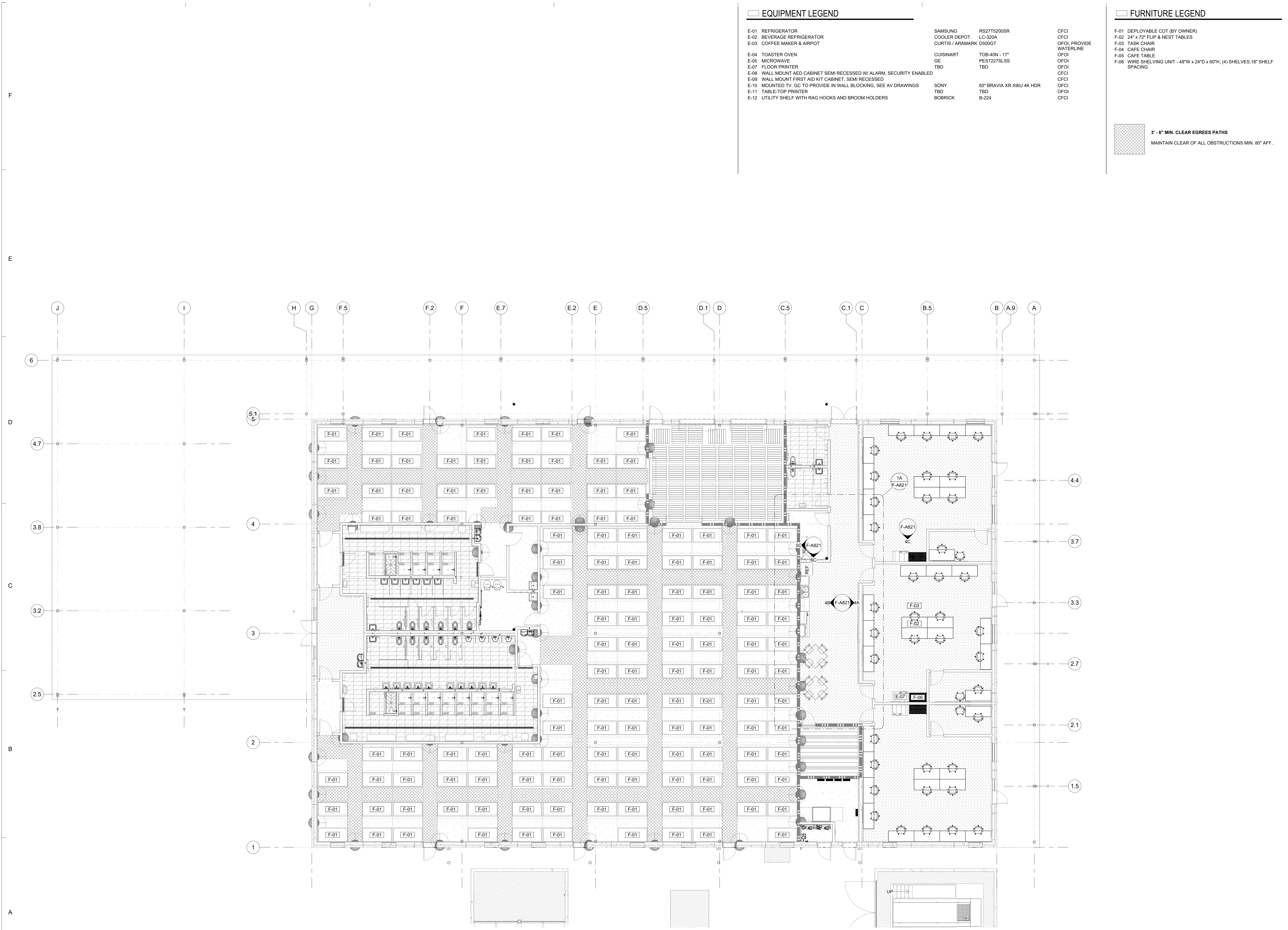

1A FURNITURE PLAN - LEVEL 01  
F-A811 1/8" = 1'-0"

**LITTLE**  
DIVERSIFIED ARCHITECTURAL CONSULTING

201 South Orange Avenue, Suite 800  
Orlando, FL 32801  
(407) 218-8282

www.littleonline.com

*This drawing and the design shown are the property of Little Diversified Architectural Consulting. The reproduction, copying, or other use of this drawing without their written consent is prohibited and any infringement will be subject to legal action.*

© Little 2025

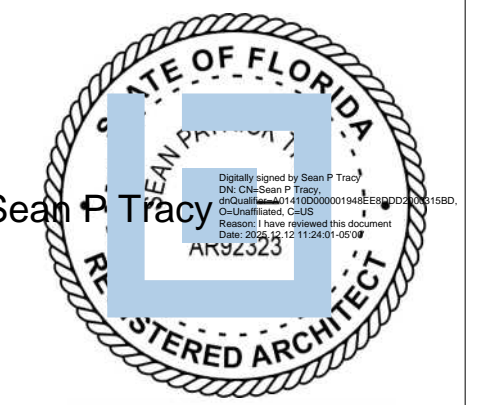

ISSUE FOR  
**100% CONSTRUCTION DOCUMENTS**

ISSUE DATE  
12.03.25

REVISIONS

NO.	REASON	DATE

PROJECT TEAM  
PRINCIPAL IN CHARGE  
Sean Tracy  
PROJECT MANAGER  
Benjamin Boyles  
DESIGN TEAM  
AC, BB

PROJECT NAME  
FPL Columbia Storm Processing Facility Phase 2  
1185 NW 25A  
LAKE CITY, FL 32055

PROJECT NO.  
**814.C6328.01**

SHEET TITLE  
FURNITURE PLAN - LEVEL 01

SHEET NUMBER  
**F-A811**

F  
E  
D  
C  
B  
A

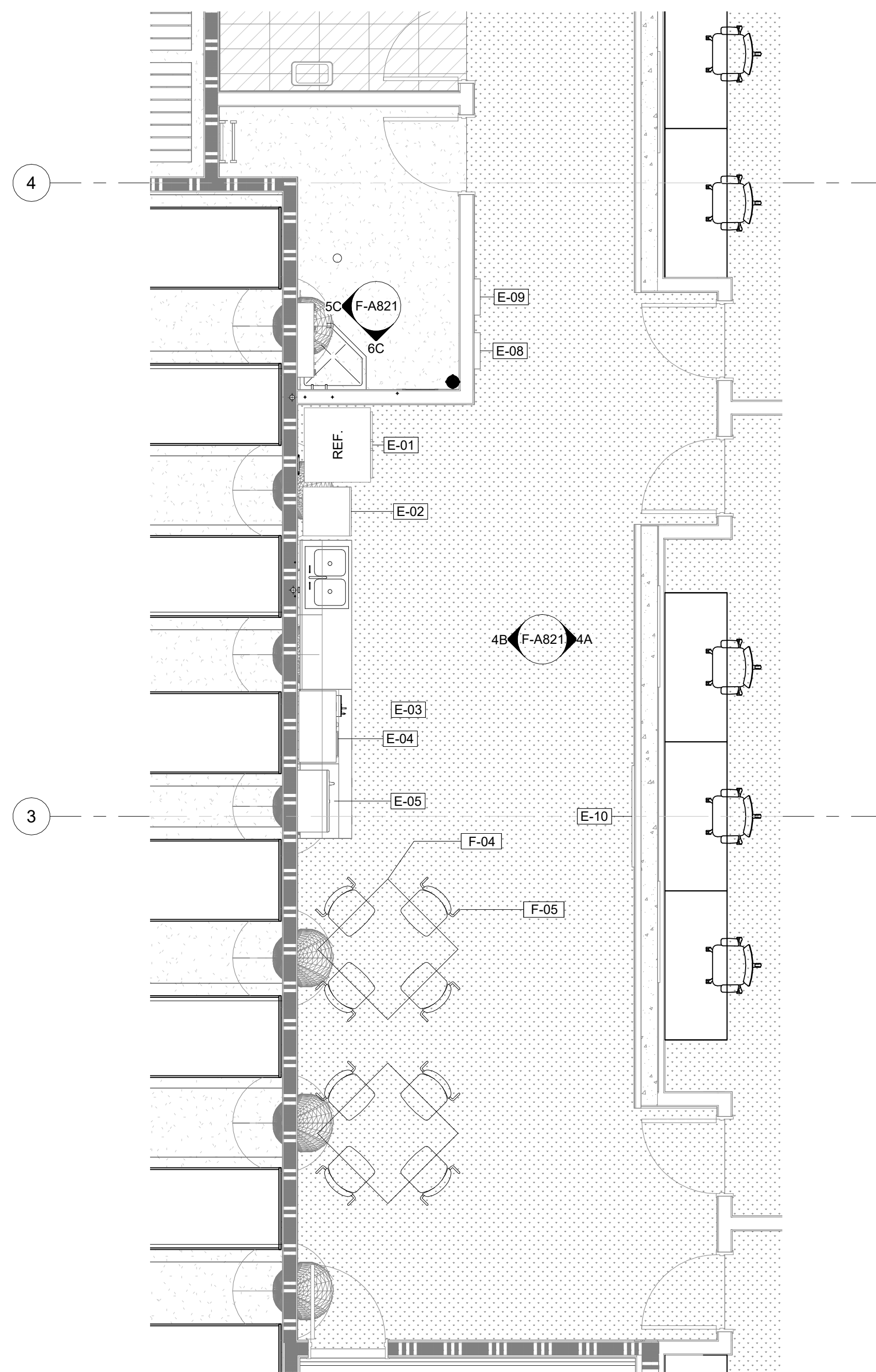

**1A ENLARGED FURNITURE PLAN - BREAKAREA**  
F-A821 1/4" = 1'-0"

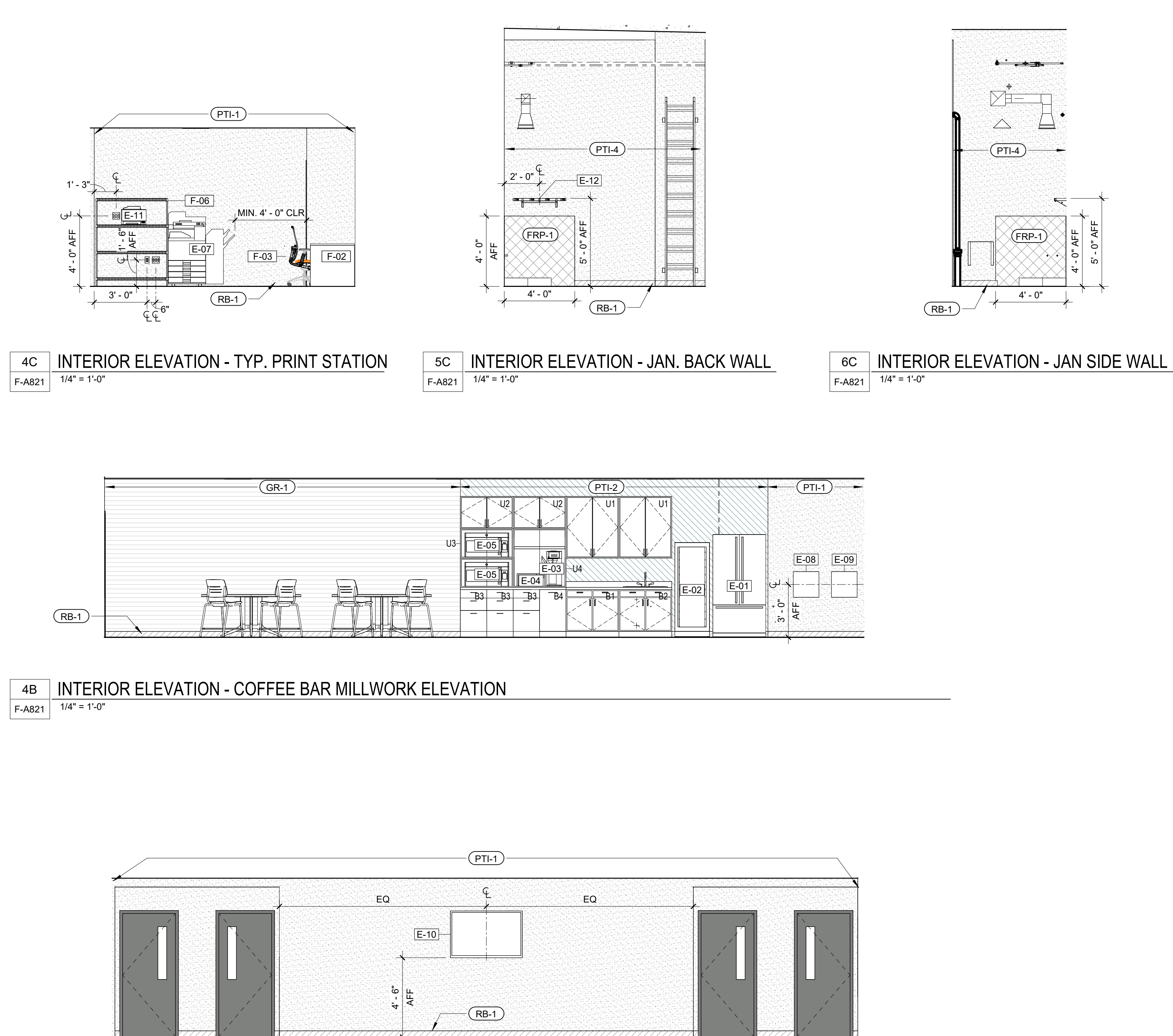

**4C INTERIOR ELEVATION - TYP. PRINT STATION**      **5C INTERIOR ELEVATION - JAN. BACK WALL**      **6C INTERIOR ELEVATION - JAN SIDE WALL**  
F-A821 1/4" = 1'-0"      F-A821 1/4" = 1'-0"      F-A821 1/4" = 1'-0"

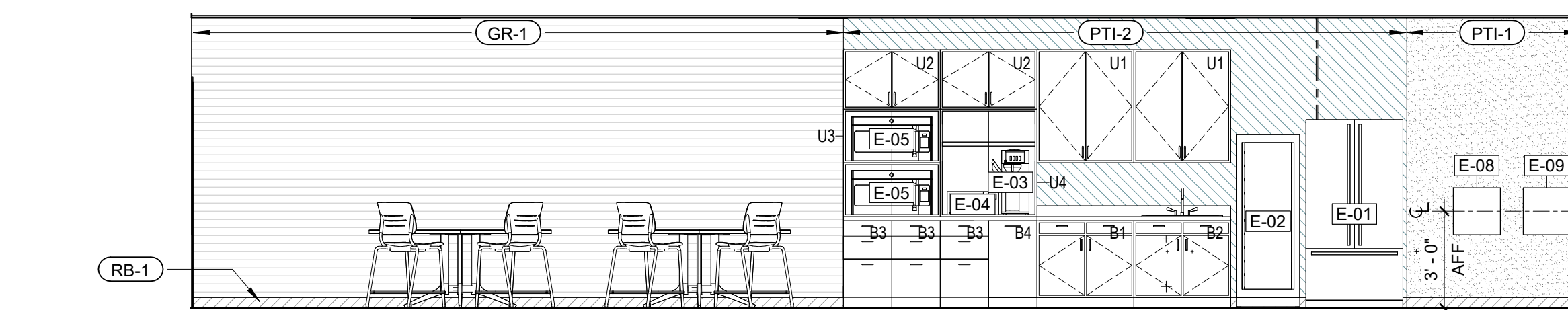

**4B INTERIOR ELEVATION - COFFEE BAR MILLWORK ELEVATION**  
F-A821 1/4" = 1'-0"

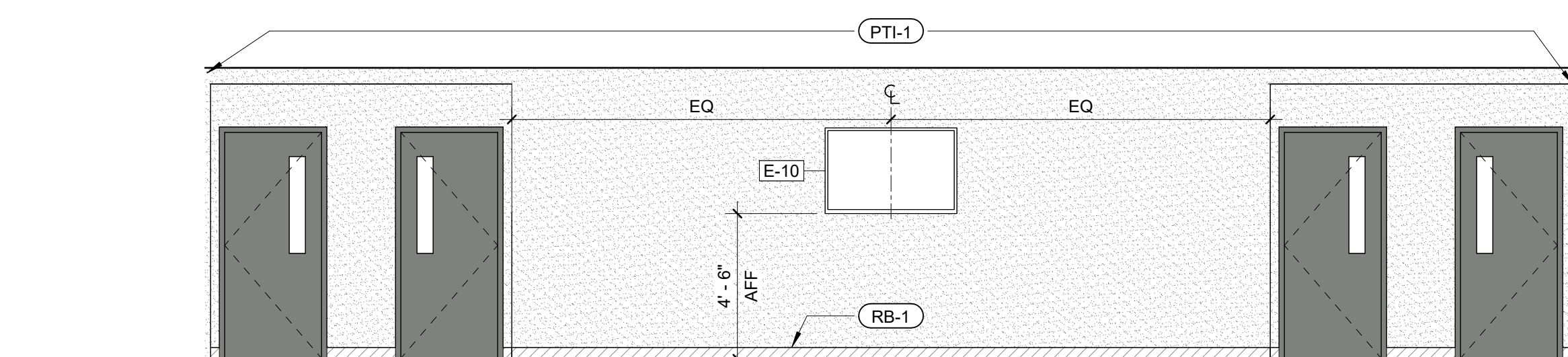

**4A INTERIOR ELEVATION - COFFEE BAR TV**  
F-A821 1/4" = 1'-0"

**EQUIPMENT LEGEND**

- E-01 REFRIGERATOR
- E-02 BEVERAGE REFRIGERATOR
- E-03 COFFEE MAKER & AIRPOT
- E-04 TOASTER OVEN
- E-05 MICROWAVE
- E-07 FLOOR PRINTER
- E-08 WALL MOUNT AED CABINET SEMI RECESSED W/ ALARM, SECURITY ENAG
- E-09 WALL MOUNT FIRST AID KIT CABINET, SEMI RECESSED
- E-10 MOUNTED TV, GC TO PROVIDE IN WALL BLOCKING, SEE AV DRAWINGS
- E-11 TABLE-TOP PRINTER
- E-12 UTILITY SHELF WITH RAG HOOKS AND BROOM HOLDERS

**FURNITURE LEGEND**

- F-01 DEPLOYABLE COT (BY OWNER)
- F-02 24" x 72" FLIP & NEST TABLES
- F-03 TASK CHAIR
- F-04 CAFE CHAIR
- F-05 CAFE TABLE
- F-06 WIRE SHELVING UNIT - 48"W x 24"D x 60"H, (4) SHELVES, 18" SHELF SPACING

**CASEWORK LEGEND**

REFER TO A841 FOR CASEWORK DETAILS

- B1 TYP. BASE CABINET
- B2 SINK BASE CABINET
- B3 (3) DRAWER BASE CABINET
- B4 TRASH CABINET
- U1 TYP. UPPER CABINET
- U2 SHORT UPPER CABINET
- U3 MICROWAVE SHELF
- U4 COFFEE STATION



201 South Orange Avenue, Suite 800  
Orlando, FL 32801  
(407) 218-8282

www.littleonline.com

*This drawing and the design herein are the property of Little Diversified Architectural Consulting. The reproduction, copying or other use of this drawing without their written consent is prohibited and any infringement will be subject to legal action.*

© Little 2025

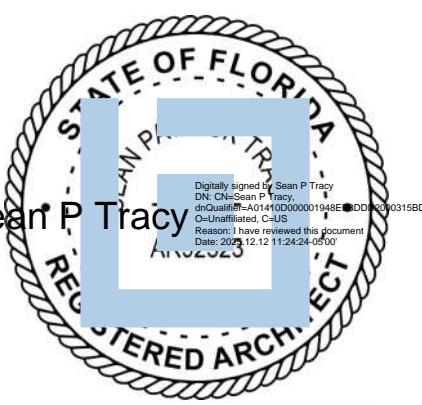

**ISSUE FOR 100% CONSTRUCTION DOCUMENTS**

ISSUE DATE: 12.03.25

REVISIONS:

NO.	REASON	DATE

**PROJECT TEAM**  
PRINCIPAL IN CHARGE: Sean Tracy  
PROJECT MANAGER: Benjamin Boyles  
**DESIGN TEAM**  
AC, BB

**PROJECT NAME**  
FPL Columbia Storm Processing Facility Phase 2  
1185 NW 25A  
LAKE CITY, FL 32055

**PROJECT NO.**  
814.C6328.01

**SHEET TITLE**  
ENLARGED FURNITURE PLAN - PROCESSING

**SHEET NUMBER**  
F-A821

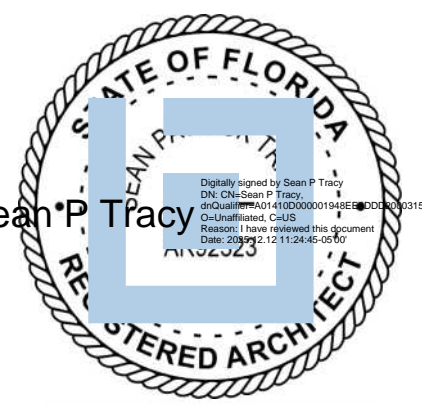

ISSUE FOR  
**100% CONSTRUCTION DOCUMENTS**

ISSUE DATE  
12.03.25

REVISIONS

NO.	REASON	DATE

PROJECT TEAM  
PRINCIPAL IN CHARGE  
Sean Tracy  
PROJECT MANAGER  
Benjamin Boyles  
DESIGN TEAM  
AC, BB

FPL Columbia Storm Processing Facility Phase 2  
1185 NW 25A  
LAKE CITY, FL 32055

PROJECT NO.  
**814.C6328.01**

SHEET TITLE  
INTERIOR DETAILS

SHEET NUMBER  
**F-A841**

F  
E  
D  
C  
B  
A

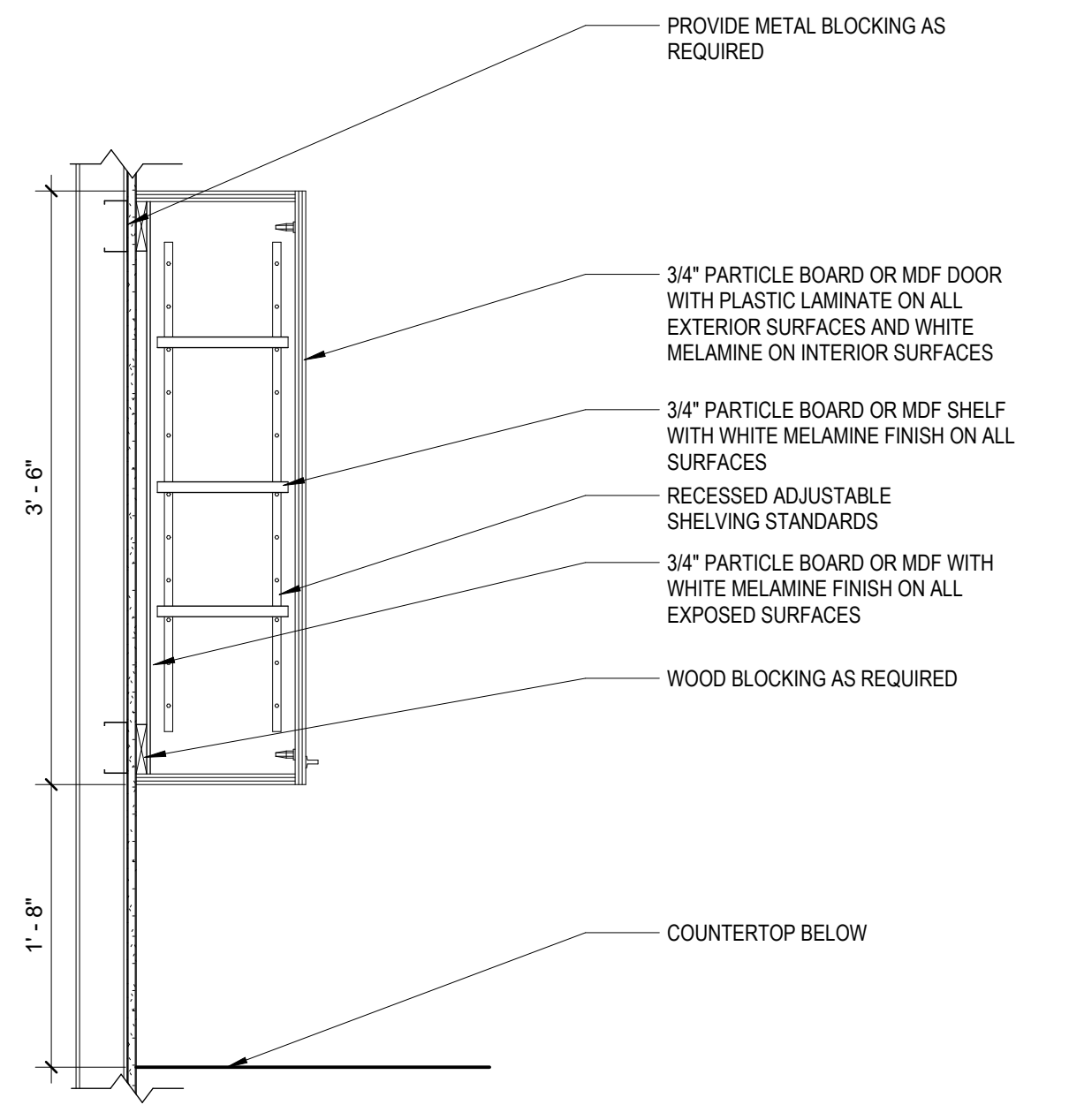

**4 TYP. UPPER CABINET (U1)**  
F-A841 1" = 1'-0"

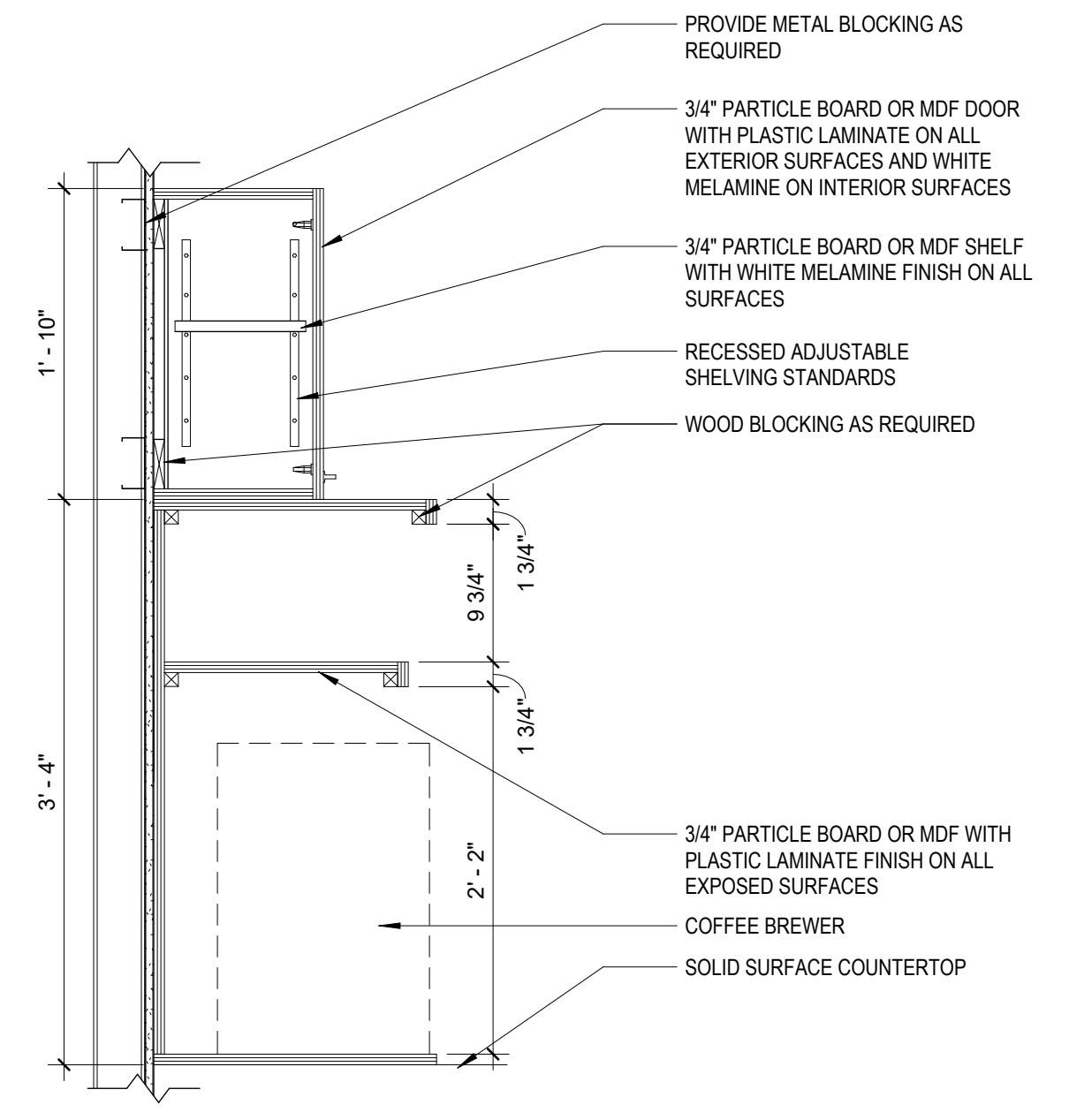

**2 UPPER CABINET WITH COFFEE STATION (U2 & U4)**  
F-A841 1" = 1'-0"

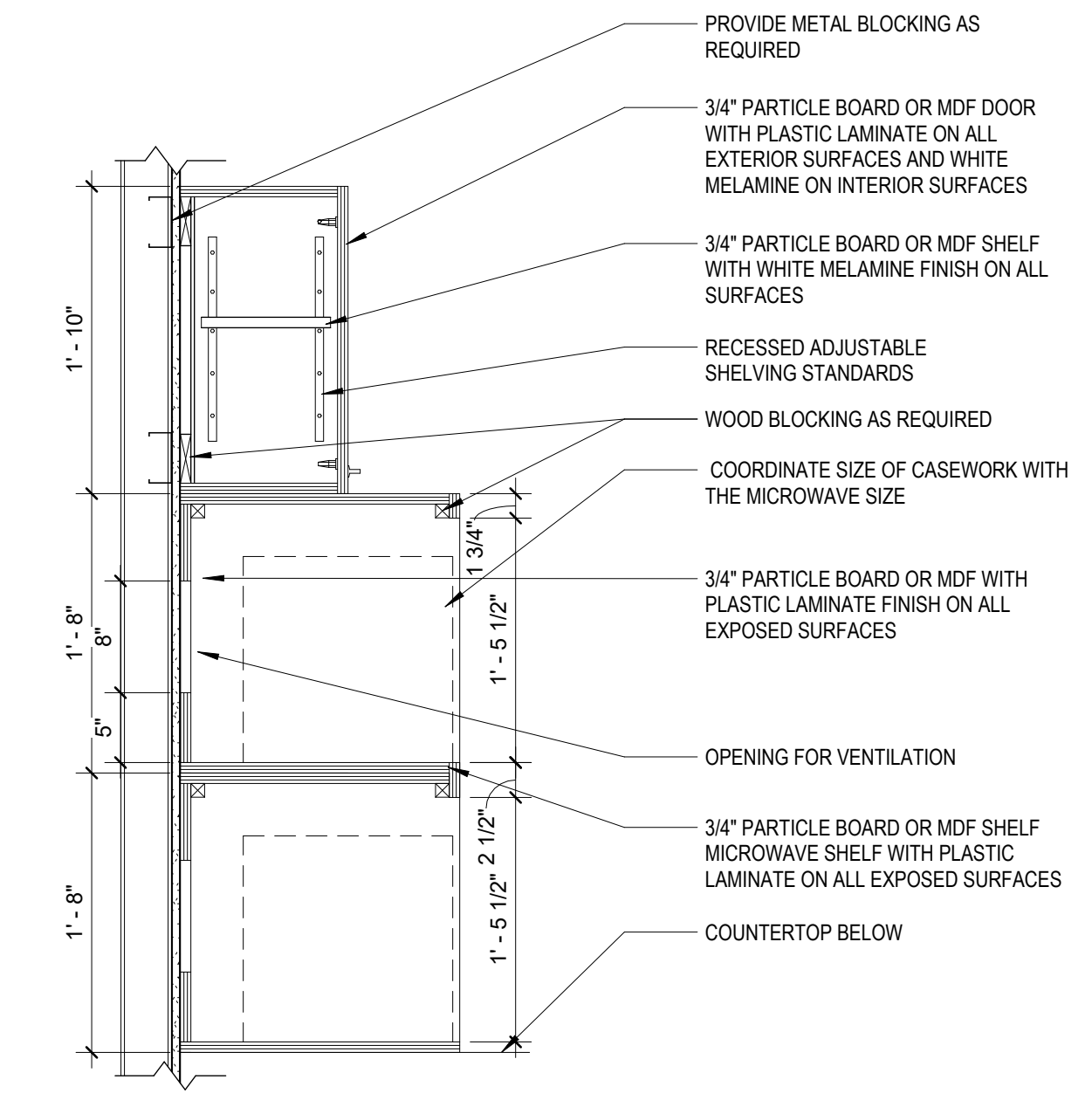

**6 UPPER CABINET WITH MICROWAVE SHELF (U2 & U3)**  
F-A841 1" = 1'-0"

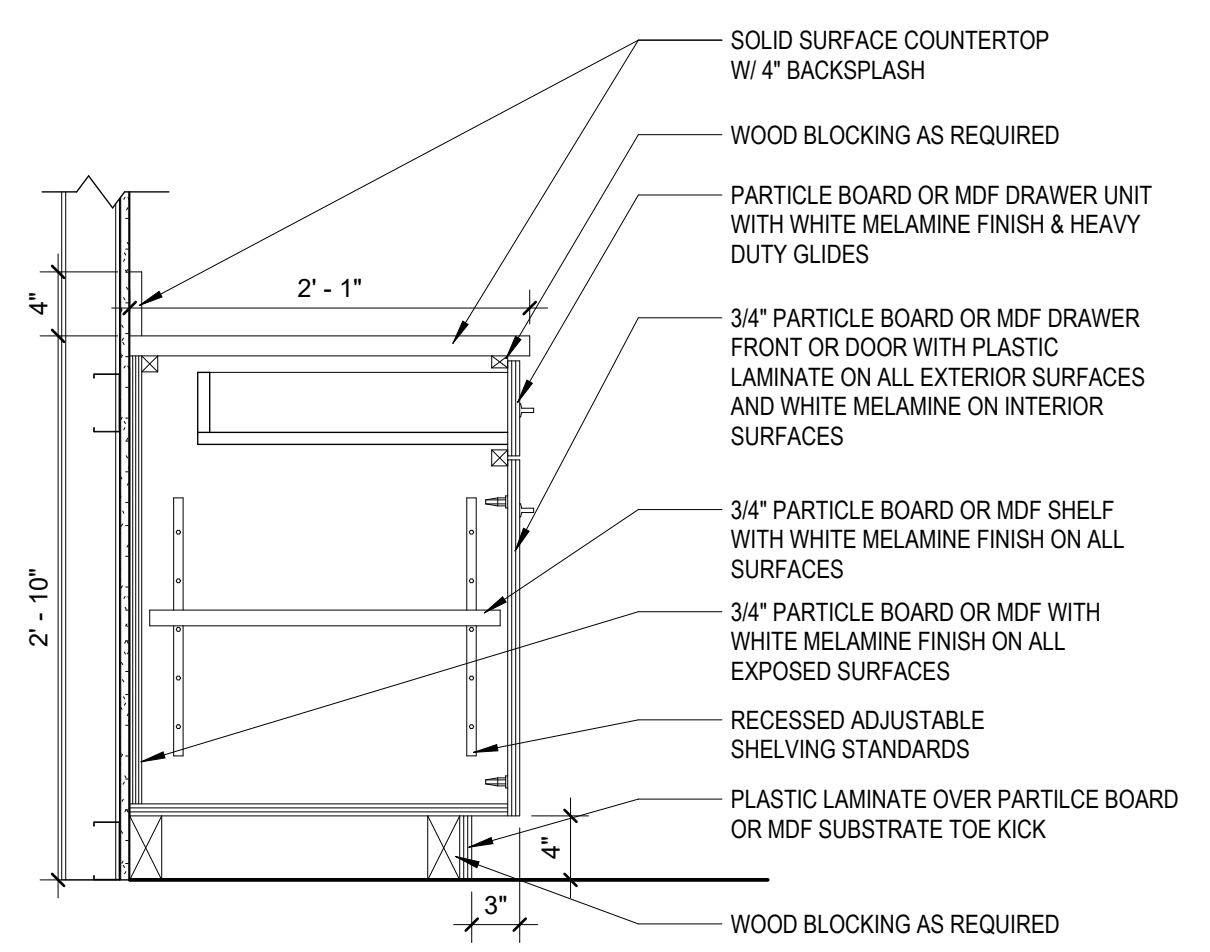

**3 TYP. BASE CABINET (B1)**  
F-A841 1" = 1'-0"

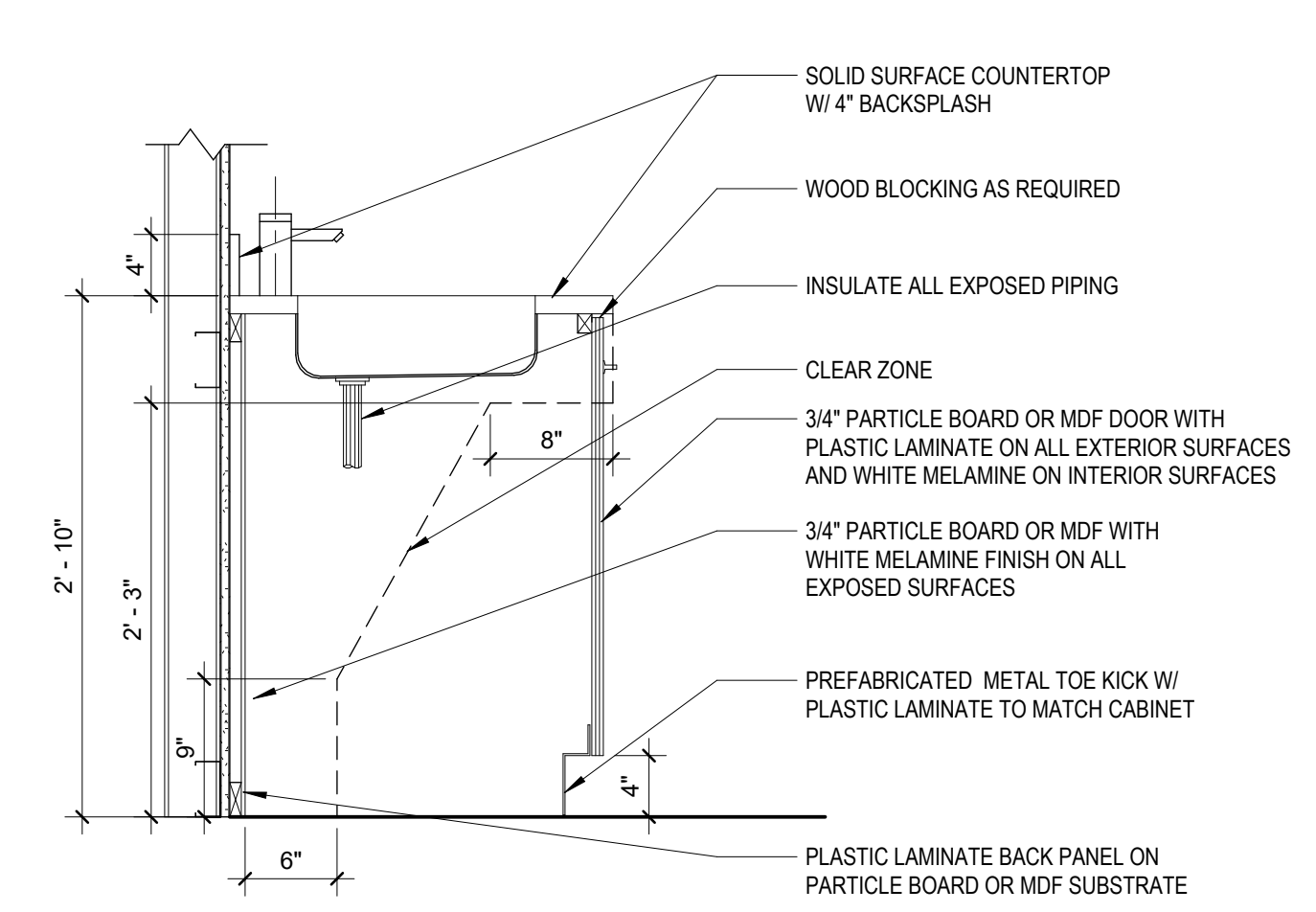

**7 SINK BASE CABINET (B2)**  
F-A841 1" = 1'-0"

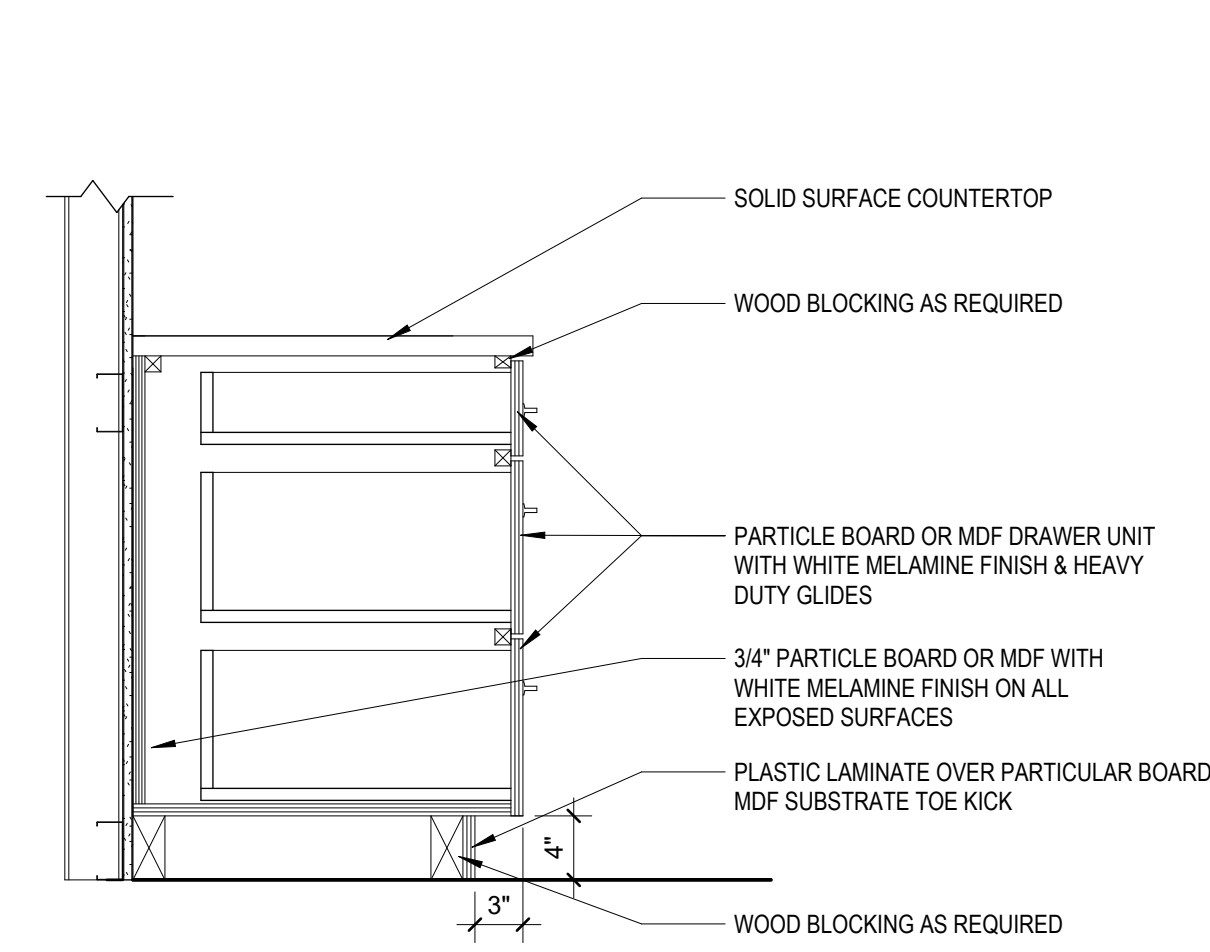

**5 (3) DRAWER BASE CABINET (B3)**  
F-A841 1" = 1'-0"

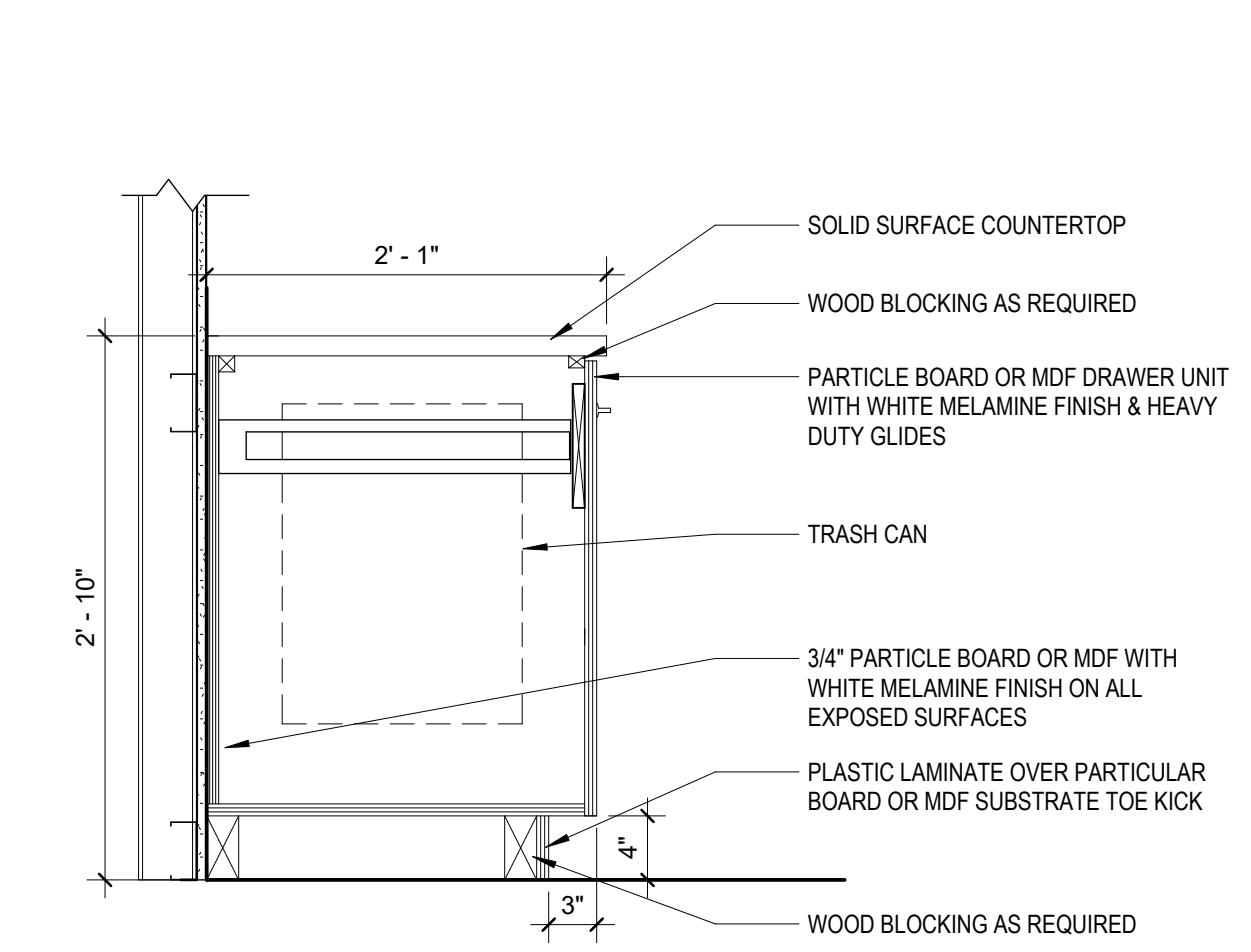

**1 TRASH BASE CABINET (B4)**  
F-A841 1" = 1'-0"

**MILLWORK NOTES**

- A. MILLWORK DOOR HINGES TO BLUM CONCEALED SPRING-LOADED HINGES.
- B. DRAWER SLIDES TO BE KNAPE & VOGT NO. 1320
- C. PULLS TO BE HAFELE CONTEMPORARY 4" LENGTH IN BRUSHED NICKEL

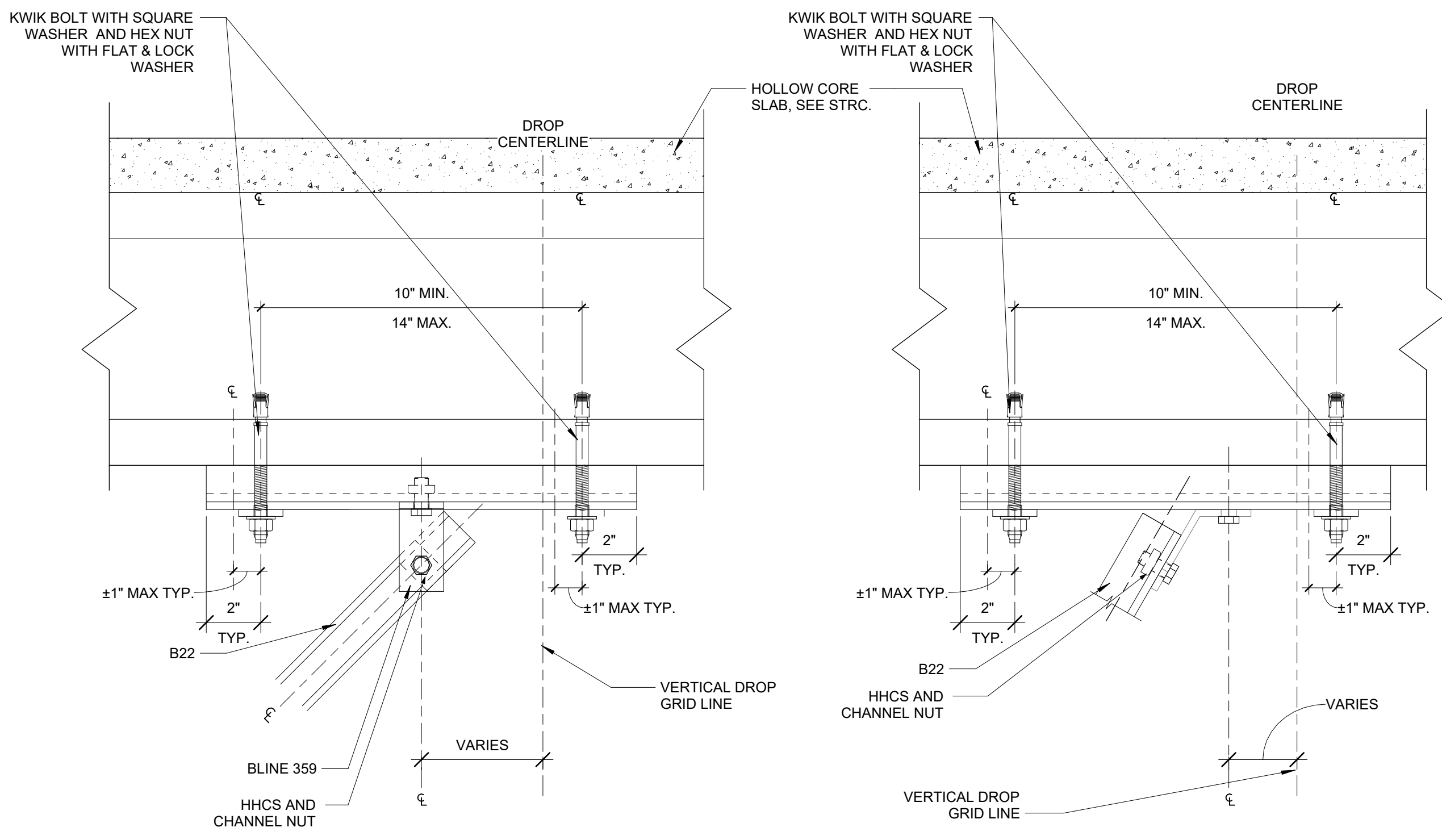
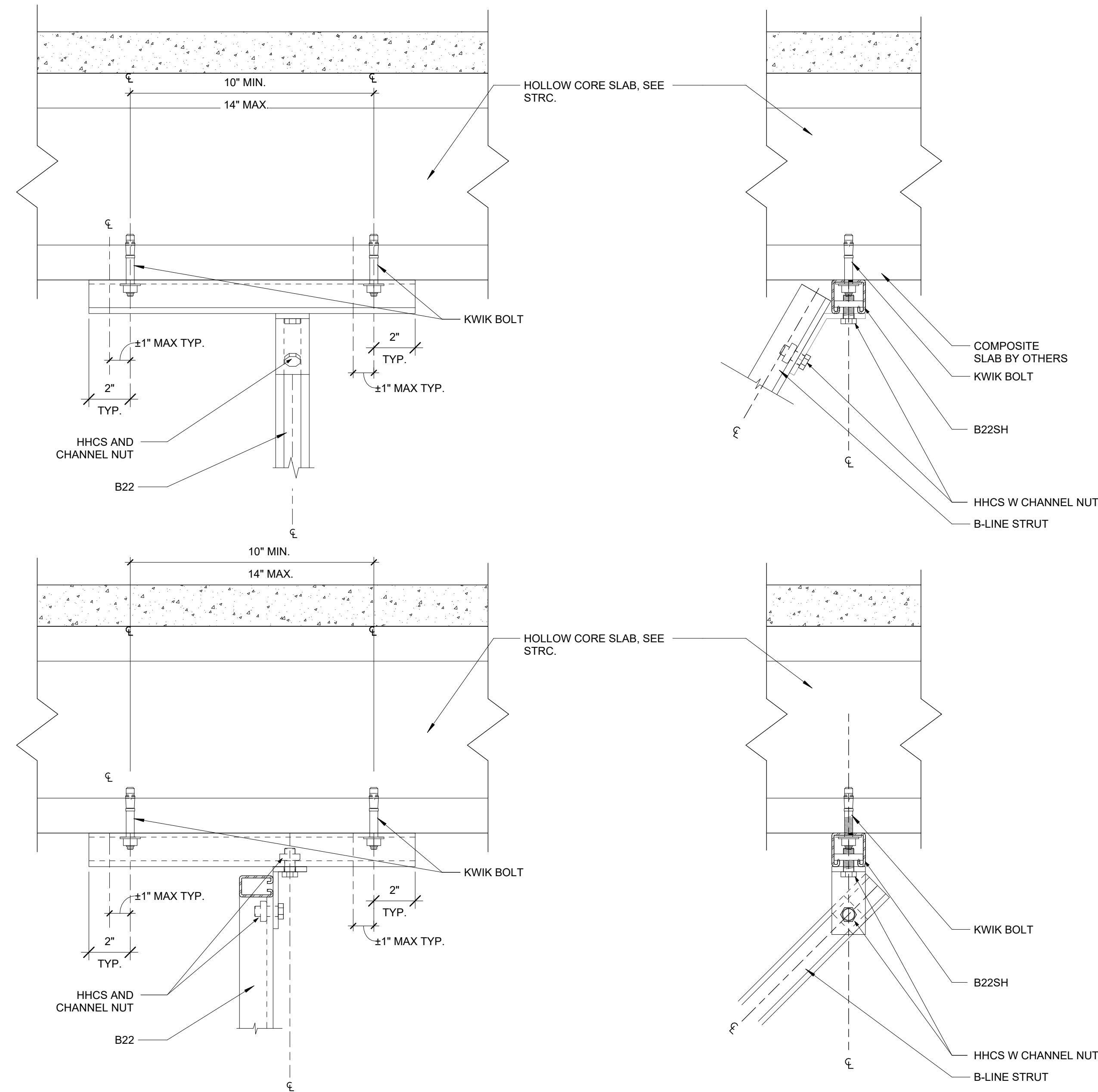

**1B DUAL ANCHOR BRACE CONNECTION**  
F-A842 3" = 1'-0"

**4B DUAL ANCHOR BRACE INLINE CONNECTION**  
F-A842 3" = 1'-0"

**1A LONG SPAN VERTICAL DROP AND BRACING CONNECTION**  
F-A842 3" = 1'-0"

**4A DUAL ANCHOR VERTICAL SUPPORT CONNECTION**  
F-A842 3" = 1'-0"

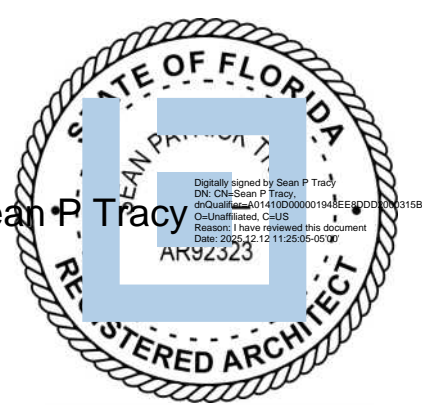

ISSUE FOR  
**100% CONSTRUCTION DOCUMENTS**

ISSUE DATE  
12.03.25

REVISIONS NO.	REASON	DATE

PROJECT TEAM  
PRINCIPAL IN CHARGE  
Sean Tracy  
PROJECT MANAGER  
Benjamin Boyles  
DESIGN TEAM  
AC, BB

**FPL Columbia Storm Processing Facility Phase 2**  
1185 NW 25A  
LAKE CITY, FL 32055

PROJECT NO.  
**814.C6328.01**  
SHEET TITLE  
INTERIOR DETAILS

SHEET NUMBER  
**F-A842**

Autodesk Docs://FPL Columbia Storm Processing Facility/814C632801\_FPL Columbia Storm Processing Facility\_A\_v24\_L1.rvt  
12/11/2025 8:03:23 AM

**DOOR SCHEDULE**

NUMBER	TYPE	DOOR				FRAME			HARDWARE		HARDWARE		ELECTRIC FUNCTIONS	COMMENTS		
		HEIGHT	WIDTH	THICKNESS	# PANELS	MATERIAL	FINISH	RATING	TYPE	FINISH	MATERIAL	GROUP			FUNCTION	
001B	F	7'-0"	3'-0"	1 3/4"	1	HM	PT	-	1	PT	HM	03	STOREROOM	N/A		
100	N	7'-0"	3'-0"	1 3/4"	2	HM	PT	-	3	PT	HM	01	ENTRY	CR REX DC EL PTH		
101A	SF	7'-0"	3'-0"	2"	1	AL	AN	-	SF-2	AN. AL.	BY MANUF.	02	ENTRY	CR REX DC EL PTH		
101B	N	7'-0"	3'-0"	1 3/4"	1	HM	PT	-	1	PT	HM	07	OFFICE/CLASS ROOM	N/A		
101C	FG	7'-0"	3'-0"	1 3/4"	1	HM	PT	-	1	PT	HM	10	PASSAGE	N/A		
102A	SF	7'-0"	3'-0"	2"	1	AL	AN	-	SF-2	AN. AL.	BY MANUF.	02	ENTRY	CR REX DC EL PTH		
102B	N	7'-0"	3'-0"	1 3/4"	1	HM	PT	-	1	PT	HM	07	OFFICE/CLASS ROOM	N/A		
102C	N	7'-0"	3'-0"	1 3/4"	1	HM	PT	-	1	PT	HM	07	OFFICE/CLASS ROOM	N/A		
102D	FG	7'-0"	3'-0"	1 3/4"	1	HM	PT	-	1	PT	HM	10	PASSAGE	N/A		
103A	SF	7'-0"	3'-0"	2"	1	AL	AN	-	SF-2	AN. AL.	BY MANUF.	02	ENTRY	CR REX DC EL PTH		
103B	N	7'-0"	3'-0"	1 3/4"	1	HM	PT	-	1	PT	HM	07	OFFICE/CLASS ROOM	N/A		
103C	FG	7'-0"	3'-0"	1 3/4"	1	HM	PT	-	1	PT	HM	10	PASSAGE	N/A		
104	F	7'-0"	3'-0"	1 3/4"	1	HM	PT	-	1	PT	HM	02	STOREROOM	CR REX DC EL PTH		
105	F	7'-0"	3'-0"	1 3/4"	1	HM	PT	-	1	PT	HM	02	STOREROOM	CR REX DC EL PTH		
106	F	7'-0"	3'-0"	1 3/4"	1	HM	PT	-	90 MIN	1	PT	HM	04	STOREROOM	CR REX DC EL PTH	
108	F	7'-0"	3'-0"	1 3/4"	1	HM	PT	-	1	PT	HM	05	STOREROOM	N/A		
109	F	7'-0"	3'-0"	1 3/4"	1	HM	PT	-	1	PT	HM	06	PRIVACY	N/A		
110	F	7'-0"	3'-0"	1 3/4"	1	HM	PT	-	1	PT	HM	06	PRIVACY	N/A		
111	F	7'-0"	3'-0"	1 3/4"	1	HM	PT	-	1	PT	HM	02	ENTRY	CR REX DC EL PTH		
111A	OH	10'-0"	8'-0"	1 3/4"	1	BY MANUF.	BY MANUF.	-	-	PT	BY MANUF.	11	OVERHEAD	OH DC		
111B	OH	10'-0"	8'-0"	1 3/4"	1	BY MANUF.	BY MANUF.	-	-	PT	BY MANUF.	11	OVERHEAD	OH DC		
111C	OH	10'-0"	8'-0"	1 3/4"	1	BY MANUF.	BY MANUF.	45 MIN	-	PT	BY MANUF.	11	OVERHEAD	OH DC	SHOULD CONNECT TO FIRE ALARM AND SHUT WHEN ALARM IS TRIPPED, FUSIBLE LINK	
111D	OH	10'-0"	8'-0"	1 3/4"	1	BY MANUF.	BY MANUF.	45 MIN	-	PT	BY MANUF.	11	OVERHEAD	OH DC	SHOULD CONNECT TO FIRE ALARM AND SHUT WHEN ALARM IS TRIPPED, FUSIBLE LINK	
112	SF	7'-0"	3'-0"	2"	2	AL	AN	-	SF-4	AN. AL.	BY MANUF.	01	ENTRY	CR REX DC EL PTH		
113	N	7'-0"	3'-0"	1 3/4"	1	HM	PT	-	1	PT	HM	10	PASSAGE	N/A		
114A	F	7'-0"	3'-0"	1 3/4"	1	HM	PT	-	1	PT	HM	08	PUSH/PULL	N/A		
114B	F	7'-0"	3'-0"	1 3/4"	1	HM	PT	-	1	PT	HM	09	PUSH/PULL	N/A		
115	F	7'-0"	3'-0"	1 3/4"	1	HM	PT	-	1	PT	HM	10	PASSAGE	N/A		
115A	F	7'-0"	3'-0"	1 3/4"	1	HM	PT	-	1	PT	HM	05	STOREROOM	N/A		
115B	F	7'-0"	3'-0"	1 3/4"	1	AL	PT	-	SF-3.1	PT	AL	12	EXIT ONLY	MH DC PB	"EXIT ONLY" AND "ALARM WILL SOUND WHEN OPENED" SIGNAGE ON DOOR. ALARM TO SOUND SHOULD DOOR BE OPENED.	
115C	F	7'-0"	3'-0"	1 3/4"	1	AL	PT	-	SF-3.1	PT	AL	12	EXIT ONLY	MH DC PB	"EXIT ONLY" AND "ALARM WILL SOUND WHEN OPENED" SIGNAGE ON DOOR. ALARM TO SOUND SHOULD DOOR BE OPENED.	
116	N	7'-0"	3'-0"	1 3/4"	1	HM	PT	-	1	PT	HM	10	PASSAGE	N/A		
117A	F	7'-0"	3'-0"	1 3/4"	1	HM	PT	-	1	PT	HM	08	PUSH/PULL	N/A		
117B	F	7'-0"	3'-0"	1 3/4"	1	HM	PT	-	1	PT	HM	09	PUSH/PULL	N/A		
118	F	7'-0"	3'-0"	1 3/4"	1	HM	PT	-	1	PT	HM	10	PASSAGE	N/A		
118A	F	7'-0"	3'-0"	1 3/4"	1	HM	PT	-	1	PT	HM	05	STOREROOM	N/A		
118B	F	7'-0"	3'-0"	1 3/4"	1	AL	PT	-	SF-3.1	PT	AL	12	EXIT ONLY	MH DC PB	"EXIT ONLY" AND "ALARM WILL SOUND WHEN OPENED" SIGNAGE ON DOOR. ALARM TO SOUND SHOULD DOOR BE OPENED.	
118C	F	7'-0"	3'-0"	1 3/4"	1	AL	PT	-	SF-3.1	PT	AL	12	EXIT ONLY	MH DC PB	"EXIT ONLY" AND "ALARM WILL SOUND WHEN OPENED" SIGNAGE ON DOOR. ALARM TO SOUND SHOULD DOOR BE OPENED.	
118D	F	7'-0"	3'-0"	1 3/4"	1	AL	PT	-	SF-3.1	PT	AL	12	EXIT ONLY	MH DC PB	"EXIT ONLY" AND "ALARM WILL SOUND WHEN OPENED" SIGNAGE ON DOOR. ALARM TO SOUND SHOULD DOOR BE OPENED.	

**DEVICE MOUNTING**

**NOTE:** ALL ELECTRONIC LOCKS ON EGRESS DOORS SHALL UNLOCK UPON ACTIVATION OF THE FIRE ALARM AND SPRINKLER SYSTEM.

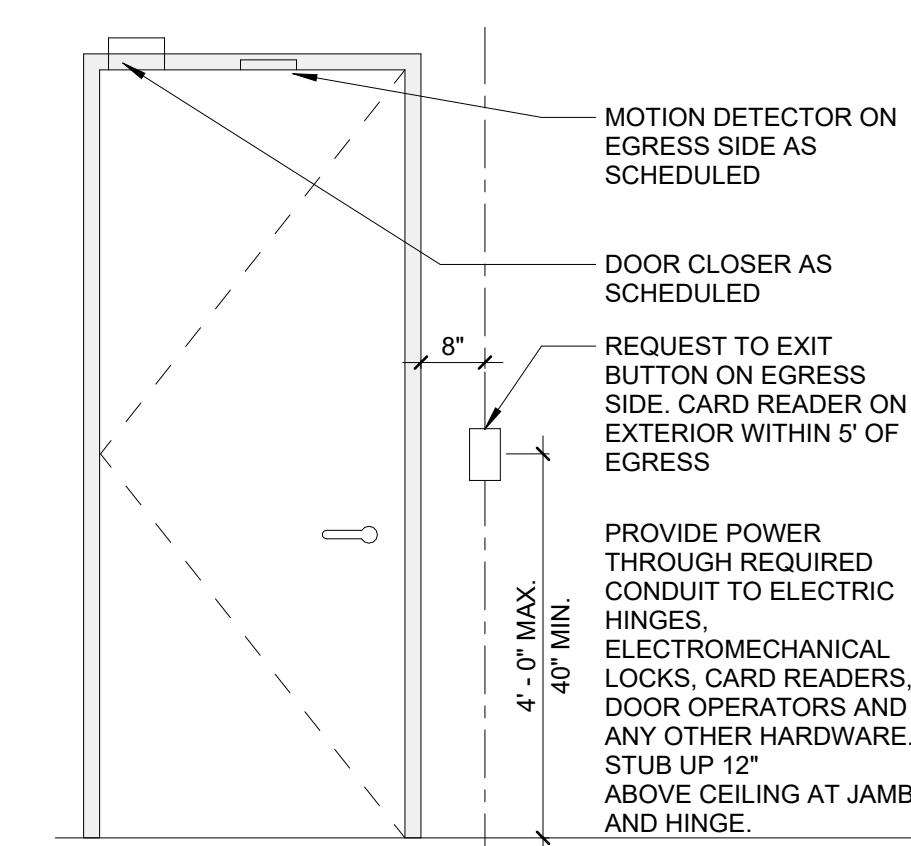

**NOTE:** COORDINATE WITH SECURITY SYSTEM AND SECURITY RISER DIAGRAM.

**DEVICE ACCESS CONTROL**

\* VERIFY THAT ALL MOUNTING HEIGHTS ARE IN ACCORDANCE WITH LOCAL JURISDICTIONAL CODES

- S LIGHT SWITCH
- T THERMOSTAT
- V VOICEDATA
- E RECEPTACLE
- F WALL MOUNTED FURNITURE INFIED

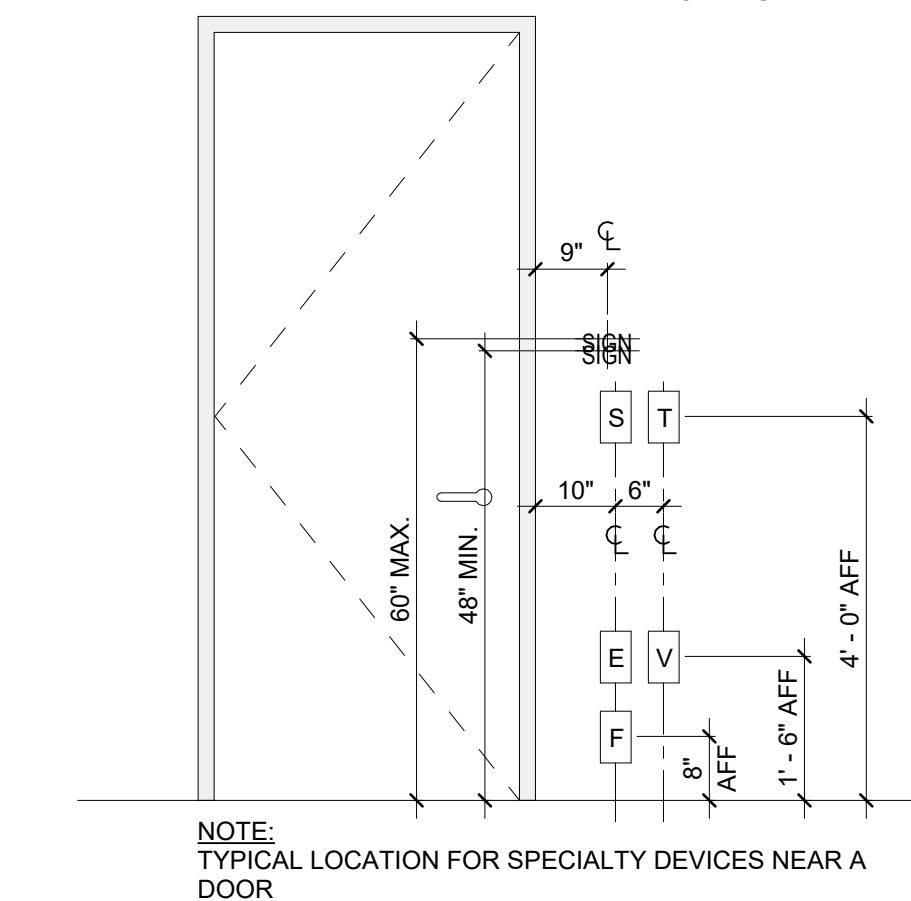

**DEVICE LOCATION**

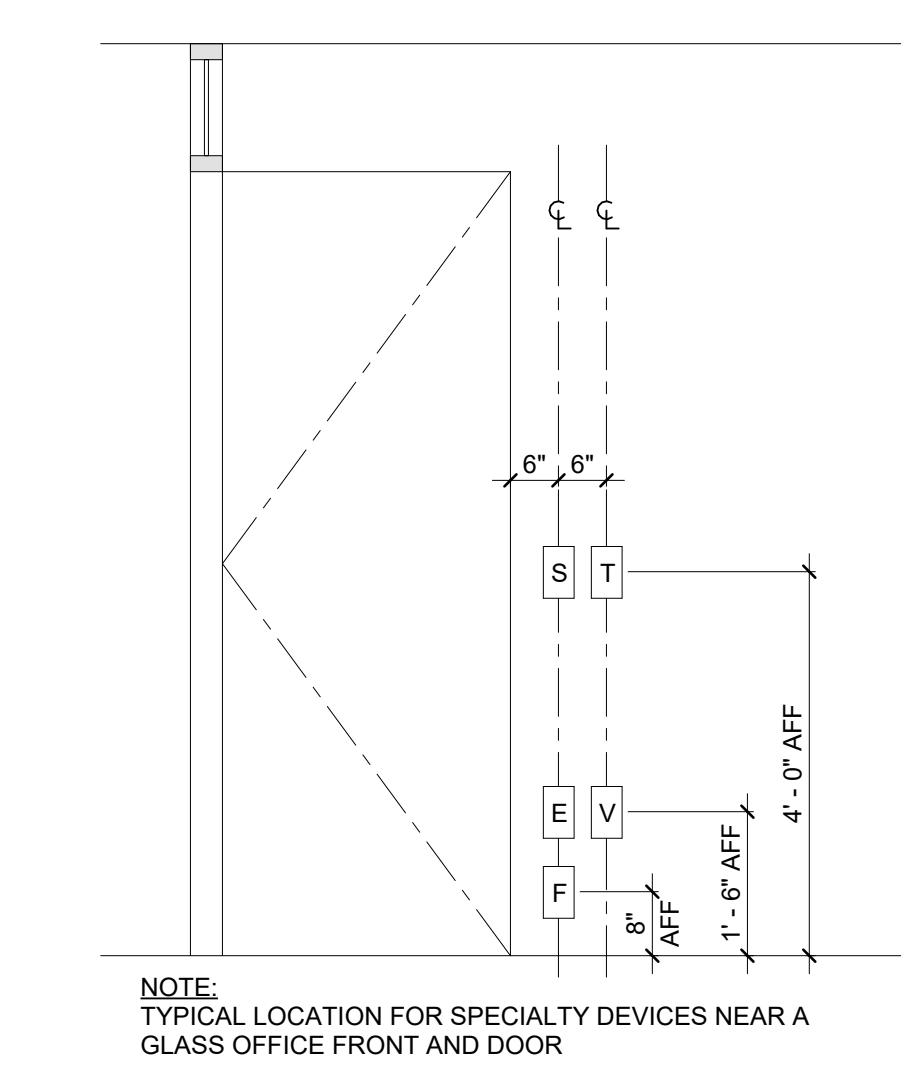

**DEVICE ACCESS CONTROL - PERPENDICULAR**

**ACCESSIBLE CLEARANCES - DOORS**

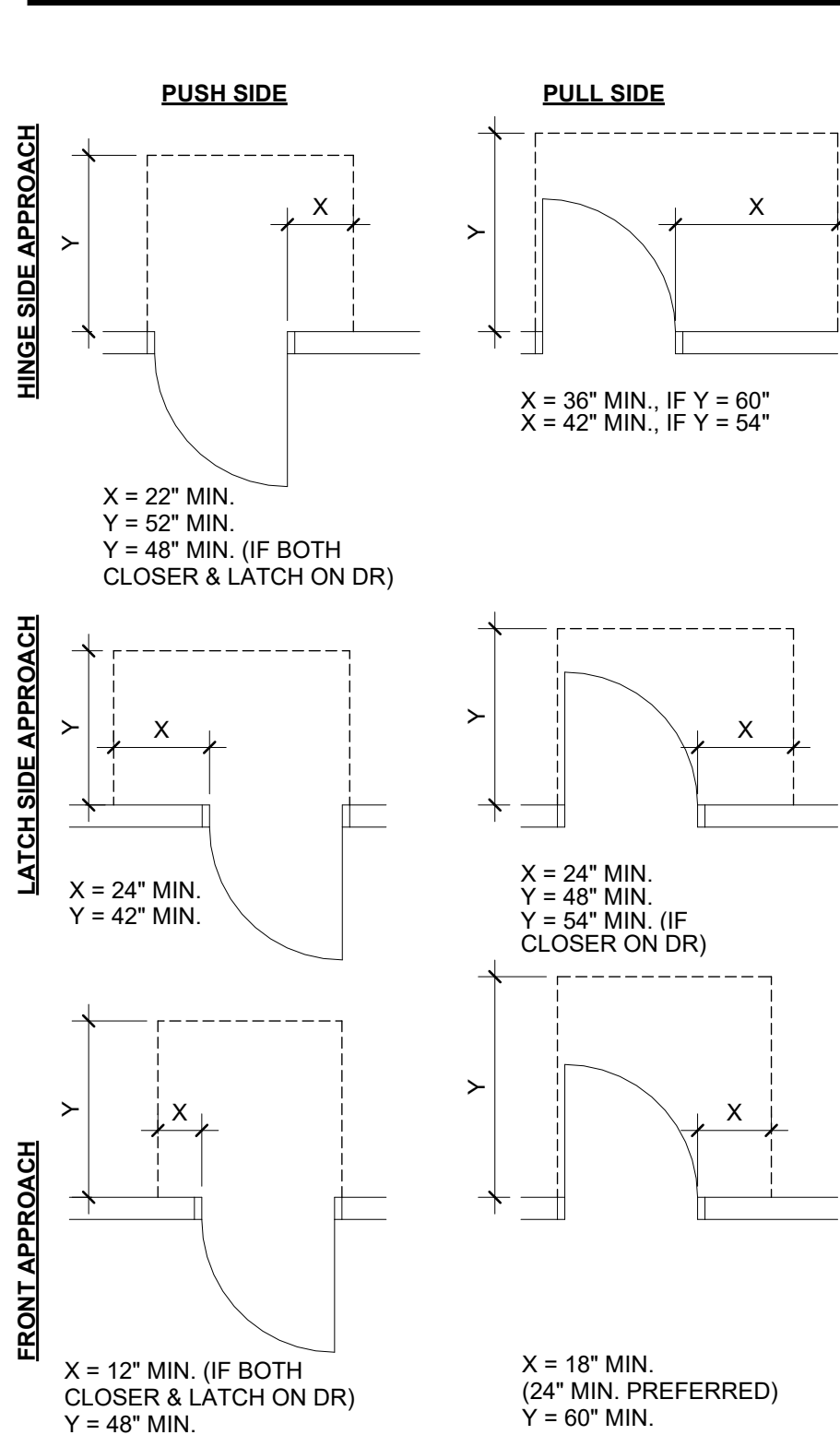

**NOTE:** ERECT ALL DOOR FRAMES AND ADJACENT WALLS PER APPLICABLE PLAN CONFIGURATION. NOTIFY ARCHITECT OF CONFLICTS PRIOR TO INSTALLATION OF DOOR FRAMES AND/OR ADJACENT WALLS.

**DOOR TYPES**

SEE DOOR SCHEDULE FOR GLAZING TYPES

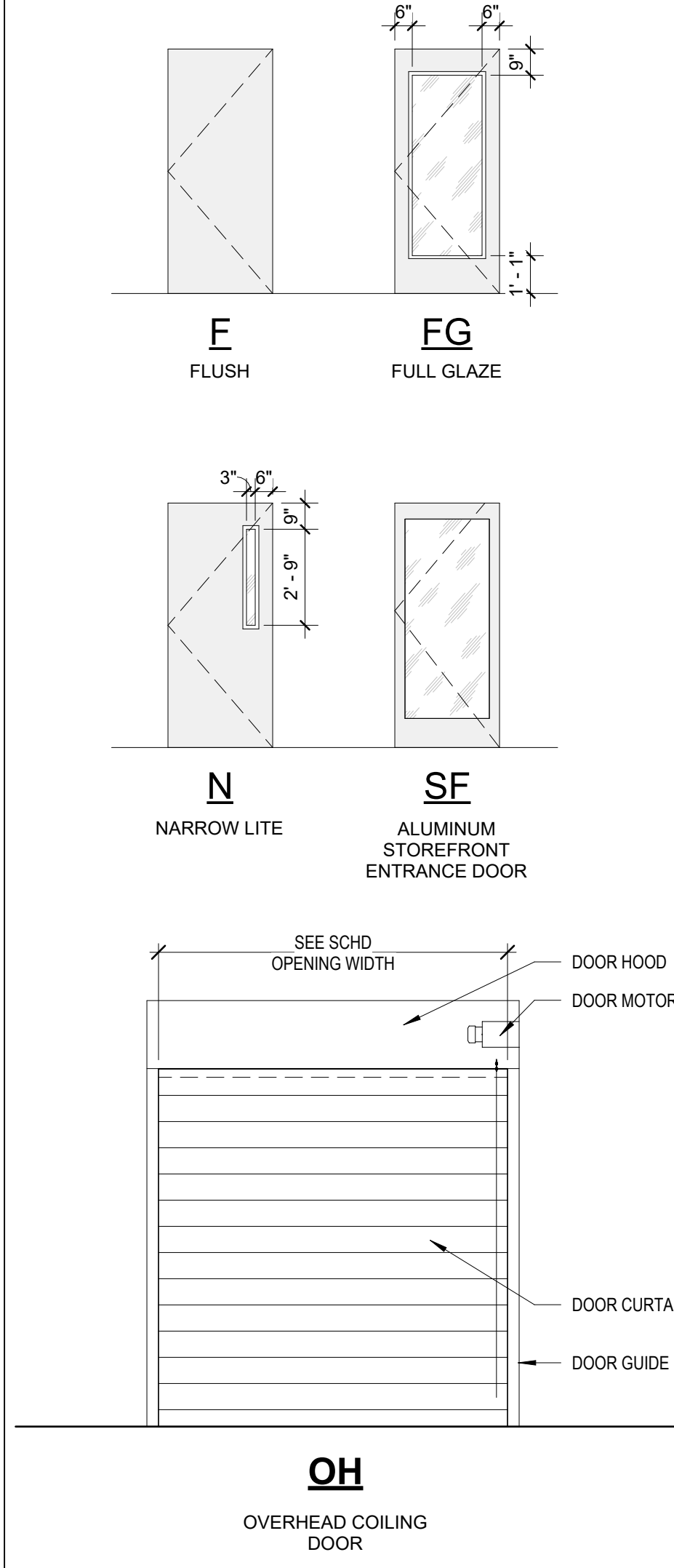

**GENERAL DOOR NOTES**

- CAULK DOOR JAMBS AND HEADS AT DOORS LOCATED IN WALLS TO BE SOUND INSULATED.
- HOLLOW METAL DOOR FRAMES TO BE FULLY WELDED FRAMES.
- CAULK DOOR JAMBS AND HEADS WHERE GAPS, BETWEEN WALL AND FRAME EXCEEDS 1/16"
- PROVIDE (3) JAMB AND (1) BASE ANCHOR PER JAMB AT GYP. BOARD PARTITIONS.
- DOORS SHALL OPERATE FREELY WITHOUT BINDING.
- FRAME ROUGH OPENINGS AS RECOMMENDED BY METAL STUD MFR. AND DOOR FRAME MFR.
- PROVIDE (3) JAMB AND (1) BASE ANCHOR PER JAMB AT GYP. BOARD PARTITIONS.
- DOOR FRAMES SHALL BE SECURED RIGIDLY IN PLACE AND BRACED TO FLOOR STRUCTURE ABOVE TO PREVENT BREAK OUT TO PARTITIONS.
- DOORS TO BE LOCATED 4" FROM FACE OF WALL INCLUDING DOOR FRAME UNLESS NOTED OTHERWISE.
- ERECT ALL DOOR FRAMES AND ADJACENT WALLS TO CONFORM TO THE APPLICABLE PLAN CONFIGURATION. NOTIFY TITLE OF ANY CONFLICTS PRIOR TO INSTALLATION OF DOOR FRAMES AND ADJACENT WALLS THROUGH TRACK LAYOUT.
- COORDINATE WITH SECURITY SYSTEM, SECURITY RISER DIAGRAM AND FIRE ALARM SYSTEM.
- CONFIGURE CURTAIN WALL/STOREFRONT SYSTEM TO ACCOMMODATE CONDUIT FOR SECURITY DEVICES.
- DOOR UNDERCUTS SHALL BE KEPT TO 3/4" MAX AND SHALL BE UNIFORM THROUGHOUT PROJECT. U.N.O.
- INSTALLATION OF ALL DOORS AND HARDWARE SHALL MEET MINIMUM ADA REQUIREMENTS.

**DOOR SCHEDULE NOTES**

- PROVIDE SIGNAGE, SEE F-A131 FOR SIGNAGE PLACEMENT AND F-A601 FOR FRAME UNLESS NOTED OTHERWISE.
- OVERHEAD DOOR TO RECEIVE MANUFACTURER'S STANDARD THICKNESS AND ANCHORAGE DETAILS.
- REFER TO F-A601 FOR OPENING DETAILS.
- ALL HOLLOW METAL DOOR LEAFS SHALL HAVE A CLOSER.
- POWERED MOTOR OPERATOR (PMO) WITH OBSTRUCTION SENSOR BAR (OS) AT BOTTOM OF ALL OVERHEAD DOORS.
- REFER TO EXTERIOR ELEVATIONS FOR EXTERIOR HOLLOW METAL DOOR AND FRAME PAINT COLORS.

**GLAZING LEGEND**

- G1 - INSULATED GLASS UNIT (3/4" THICK)  
LOW-E INSULATING / LAMINATED GLAZING UNIT  
(12% LIGHT REFLECTANCE, 33% VISIBLE LIGHT TRANSMITTANCE)  
BASIS OF DESIGN: VIRACON GREY TINTED
- G2 - FIRE-RATED GLASS (3/16" CLEAR CERAMIC)  
FIRE-RATED / NON-IMPACT
- G3 - TEMPERED GLASS (1/4" CLEAR)
- G4 - INSULATED GLASS UNIT (1" THICK)  
LOW-E INSULATING / LAMINATED GLAZING UNIT  
(12% LIGHT REFLECTANCE, 33% VISIBLE LIGHT TRANSMITTANCE)  
BASIS OF DESIGN: VIRACON GREY TINTED

**NOTE:** ALL EXTERIOR GLASS TO BE G4 UNO.  
ALL INTERIOR GLASS TO BE G3 UNO.

**DOOR AND FRAME NOTES**

- SEAL ALL FRAMES TO EXTERIOR WALLS AND HARD FLOORS.
  - CAULK ALL FRAMES TO INTERIOR PARTITIONS.
  - DOORS SHALL BE RECESSED 1" FROM EXTERIOR FACE OF EXTERIOR WALLS, UNLESS OTHERWISE NOTED.
  - ALL DOORS SHALL HAVE AN UNDERCUT OF 3/4", UNLESS NOTED OTHERWISE.
- REFER TO MECH PLANS FOR ADDITIONAL UNDERCUTS REQUIRED FOR AIRFLOW REQUIREMENTS. REGARDLESS:  
FIRE-RATED DOORS: MAXIMUM UNDERCUT SHALL BE 3/4".  
NON-FIRE-RATED DOORS: MAXIMUM UNDERCUT SHALL BE 1".

**HARDWARE KEYNOTES**

- POWER SUPPLY, ACCESS CONTROL AND DOOR MONITORS BY SECURITY SUB.
- BALANCE OF STOREFRONT HARDWARE BY STOREFRONT MANUFACTURER.
- UNDER NORMAL CONDITIONS, DOOR IS CLOSED AND LOCKED AND THE EXTERIOR ACTUATOR IS DISABLED. FREE EGRESS AT ALL TIMES. INTERIOR ACTUATOR ALWAYS AVAILABLE TO RETRACT THE LATCH AND OPEN THE DOOR. KEY RETRACTS THE LATCH FROM THE EXTERIOR. PRESENTATION OF VALID CREDENTIAL RETRACTS THE LATCH AND ENABLES THE EXTERIOR ACTUATOR.
- POWER FAILURE LOCKS OUTSIDE LEVER (FAIL SECURE), OUTSIDE LEVER UNLOCKED BY 12V OR 24V DC. LATCHBOLT RETRACTED BY LEVER INSIDE OR KEY OUTSIDE. AUXILIARY LATCH DEADLOCKS LATCHBOLT WHEN DOOR IS CLOSED. INSIDE LEVER ALWAYS FOR IMMEDIATE EGRESS. PRESENTATION OF VALID CREDENTIAL ALLOWS OUTSIDE LEVER TO RETRACT LATCHBOLT.
- FREE INTERIOR EGRESS AT ALL TIMES. FIRE ALARM TO SOUND IF DOOR OPENED, NO EXTERIOR LEVER.
- BALANCE OF HARDWARE BY GATE MANUFACTURER.
- UNDER NORMAL CONDITIONS, DOOR IS CLOSED AND LOCKED AND THE EXTERIOR ACTUATOR IS DISABLED. FREE EGRESS AT ALL TIMES. INTERIOR ACTUATOR ALWAYS AVAILABLE TO RETRACT THE LATCH AND OPEN THE DOOR. KEY RETRACTS THE LATCH FROM THE EXTERIOR. PRESENTATION OF VALID CREDENTIAL RETRACTS THE LATCH AND ENABLES THE EXTERIOR ACTUATOR. POWER FAILURE UNLOCKS OUTSIDE LEVER (FAIL SAFE).
- BALANCE OF OVERHEAD DOOR HARDWARE BY DOOR MANUFACTURER.

**ELECTRIC DOOR FUNCTIONS**

- |    |                       |     |                      |
|----|-----------------------|-----|----------------------|
| CR | CARD READER           | PB  | PANIC BAR            |
| DC | DOOR CONTACT          | PO  | POWERED OPERATOR     |
| EL | ELECTRIC LOCK         | PP  | PUSH PAD OPERATOR    |
| MH | MAGNETIC HOLDER       | PTH | POWER TRANSFER HINGE |
| OS | OBSTRUCTION SENSOR    | REX | REQUEST TO EXIT      |
| OH | OVERHEAD DOOR CONTACT |     |                      |

**DOOR SCHEDULE ABBREVIATIONS**

- AL ALUMINUM
- AN CLEAR ANODIZED
- HM HOLLOW METAL
- PT PAINT

NO.	REASON	DATE

**PROJECT TEAM**

PRINCIPAL IN CHARGE  
Sean Tracy  
PROJECT MANAGER  
Benjamin Boyles  
DESIGN TEAM  
AC, BB  
CHECKER NAME

FPL Columbia Storm Processing Facility Phase 2

1185 NW 25A  
LAKE CITY, FL 32055

PROJECT NO.

814.C6328.01

SHEET TITLE

DOOR SCHEDULE

SHEET NUMBER

F-A900

12/11/2025 8:03:26 AM

Autodesk Docs/FPL Columbia Storm Processing Facility/014C632801\_FPL Columbia Storm Processing Facility\_A\_04\_L1.rvt

W:\Studio\Folder\SubFolder\#####\#####.JobName2 Design4 Drawings\Revit

12/11/2025 8:03:26 AM

12/11/2025 8:03:26 AM

12/11/2025 8:03:26 AM

12/11/2025 8:03:26 AM

12/11/2025 8:03:26 AM

12/11/2025 8:03:26 AM

12/11/2025 8:03:26 AM

**DOOR HARDWARE SCHEDULE**

QTY	DESCRIPTION	CATALOG NUMBER	ELECTRIFIED	FINISH	MFR
<b>01 - EXTERIOR ENTRY PAIR (01) (04)</b>					
6	HINGE	58B1HW 4.5 X 4.5 NRP	NO	630	IVE
1	POWER TRANSFER	EPT10	YES	689	VON
2	SURFACE BOLT	SB360 12" T	NO	US2C	IVE
1	DUST PROOF STRIKE	DP1/DP2	NO	626	IVE
1	EU MORTISE LOCK	L9092TEU 17A CON 12/24 VDC	YES	626	SCH
1	PRIMUS CORE	20-740-XP	NO	626	SCH
1	COORDINATOR	CCR XFL	NO	628	IVE
2	SURFACE CLOSER	4111 SCUSH	NO	689	LCN
2	KICK PLATE	8400 10" X 1" LDW B-CS	NO	630	IVE
1	RAIN DRIP	142AA	NO	AA	ZER
1	GASKETING	188SBK PSA	NO	BK	ZER
2	DOOR SWEEP	39A	NO	A	ZER
1	THRESHOLD	65A	NO	A	ZER
1	CARD READER	BY SECURITY PROVIDER	YES	BLK	SCE
1	METAL Z ASTRAGAL	BY DOOR MFR.	NO	-	-
<b>02 - EXTERIOR ENTRY SINGLE (01) (02) (04)</b>					
3	HINGE	58B1HW 4.5 X 4.5 NRP	NO	630	IVE
1	POWER TRANSFER	EPT10	YES	689	VON
1	EU MORTISE LOCK	L9092TEU 17A CON 12/24 VDC	YES	626	SCH
1	PRIMUS CORE	20-740-XP</			

OVERHEAD DOOR DETAILS

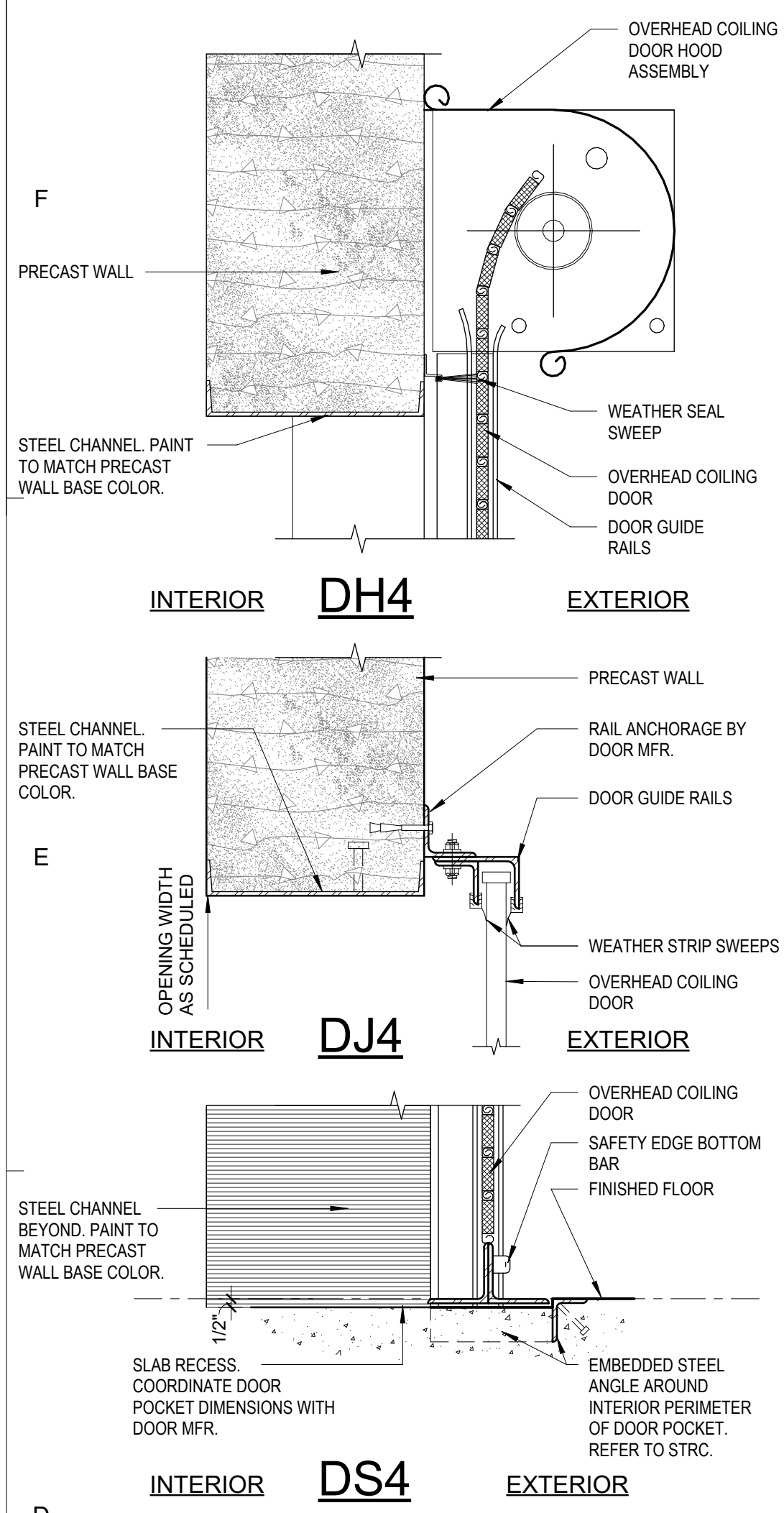

EXTERIOR HM DOORS

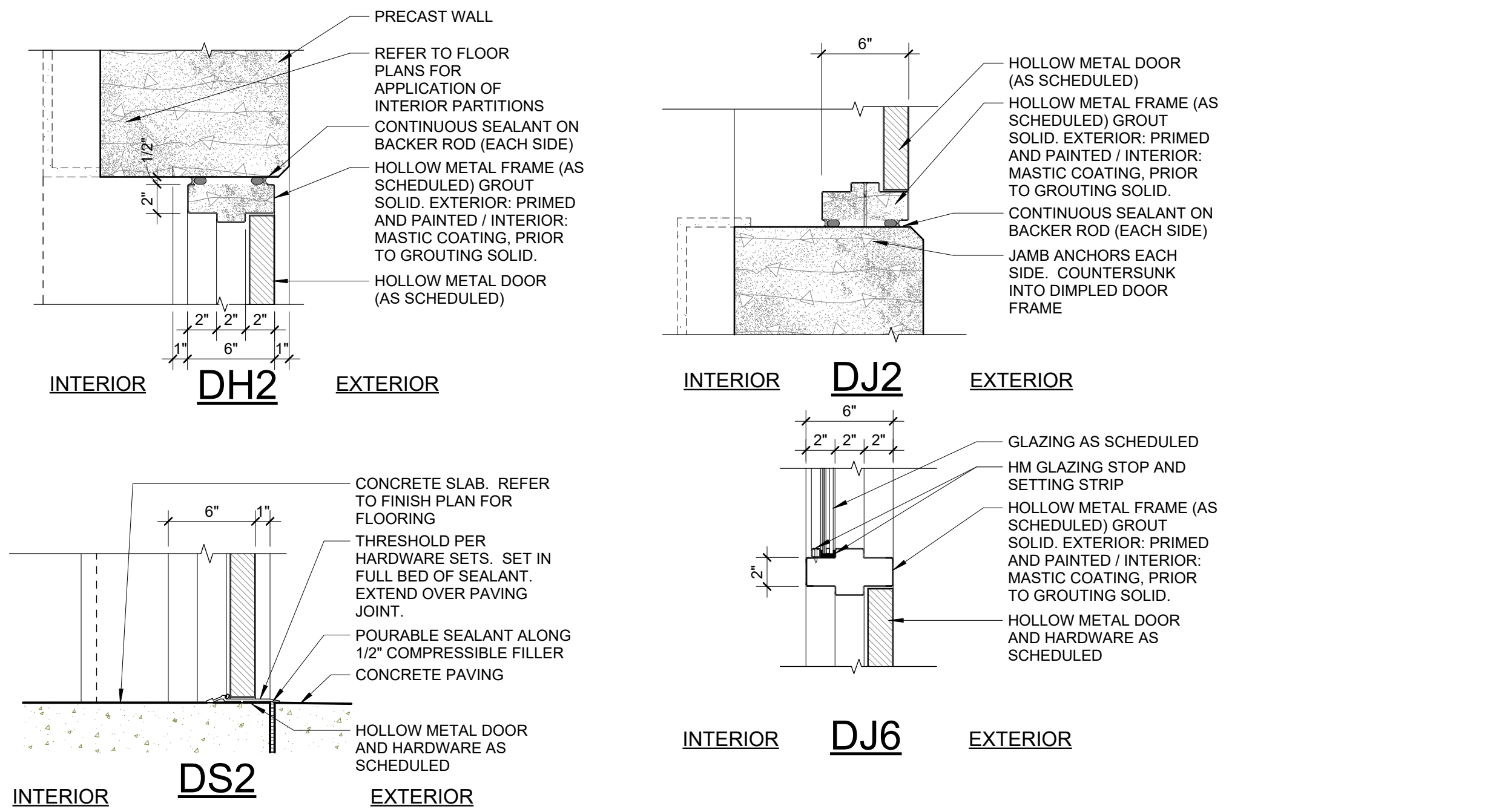

INTERIOR HM DOORS

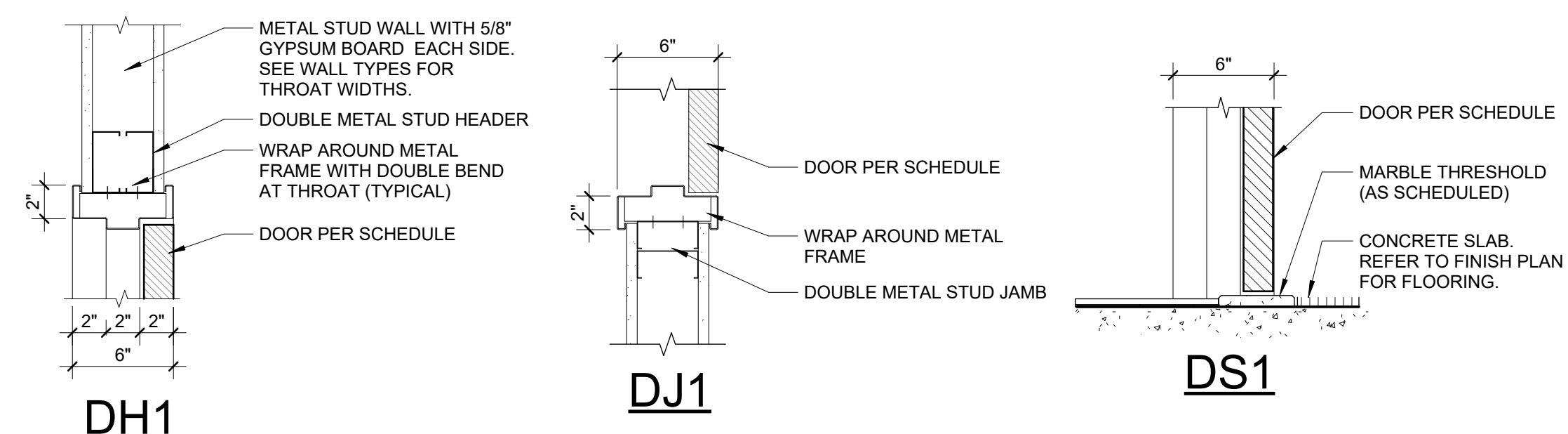

STOREFRONT DOOR

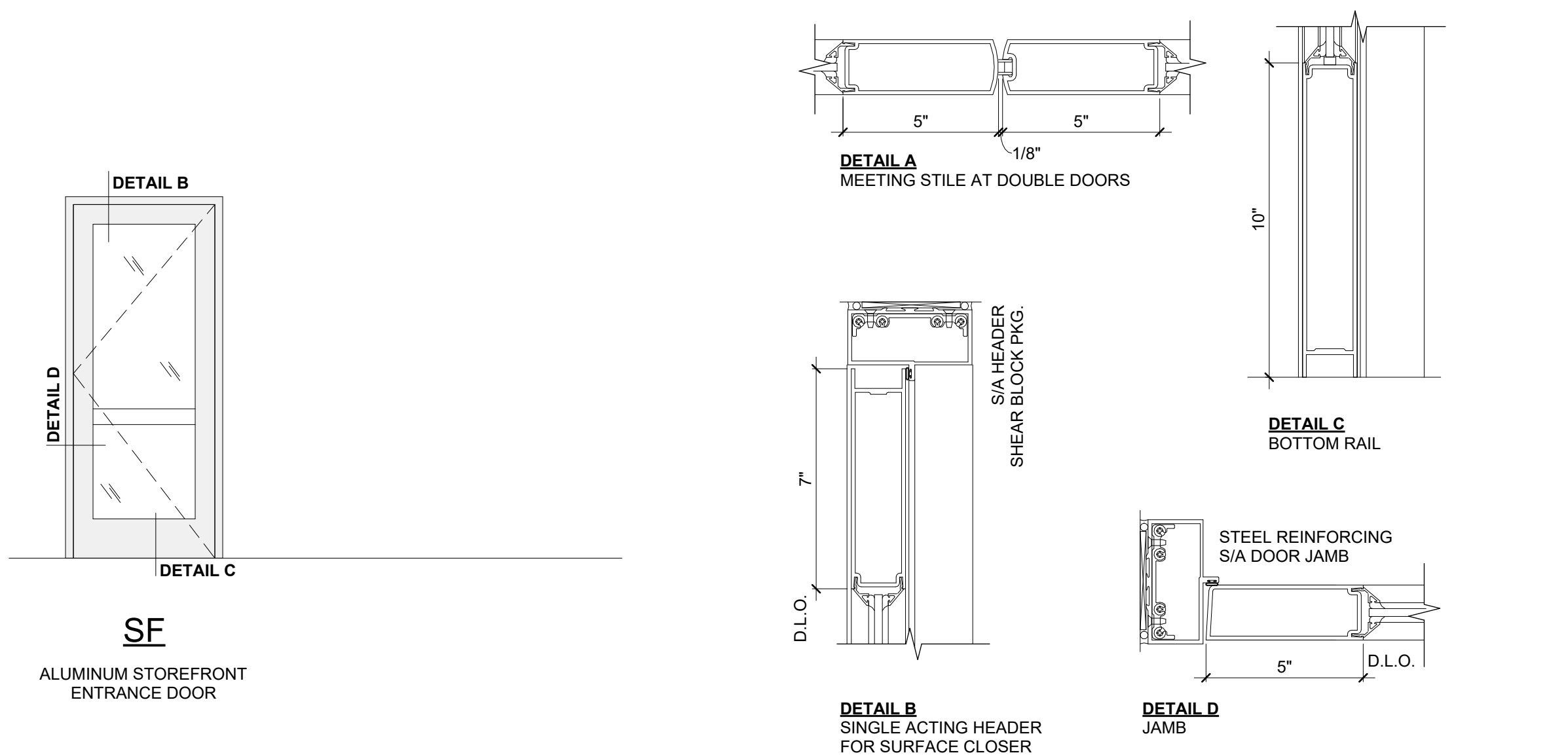

EXTERIOR STOREFRONT

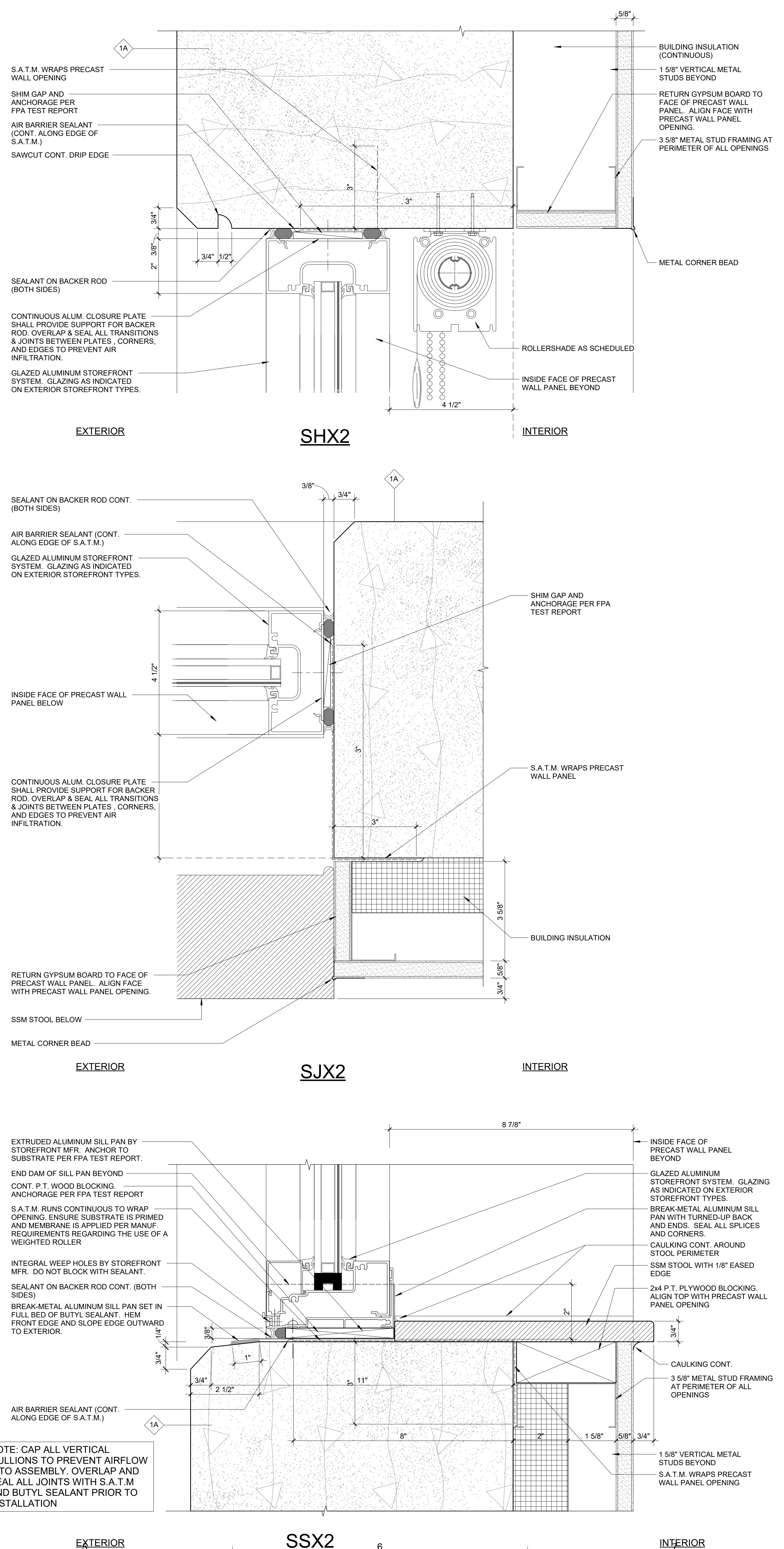

Autodesk Docs://FPL Columbia Storm Processing Facility/614C632801\_FPL Columbia Storm Processing Facility\_A\_v24\_R1.rvt  
 W:\Studio\Folder\SubFolder\#####\_JobName2\_Design4\_Drawings\Revit  
 12/11/2025 8:03:32 AM

**LITTLE**  
 OVERSEEN ARCHITECTURAL CONSULTING

201 South Orange Avenue, Suite 800  
 Orlando, FL 32801  
 (407) 218-8282

www.littleonline.com

This drawing and the design shown are the property of Little Overseen Architectural Consulting. The reproduction, copying or other use of this drawing without their written consent is prohibited and any infringement will be subject to legal action.

© Little 2025

PROJECT FOR  
**100% CONSTRUCTION DOCUMENTS**

ISSUE DATE  
 12.03.25

REVISIONS

NO.	REASON	DATE

PROJECT TEAM  
 PRINCIPAL IN CHARGE  
 Sean Tracy  
 PROJECT MANAGER  
 Benjamin Boyles  
 DESIGN TEAM  
 AC, BB

FPL Columbia Storm Processing Facility Phase 2  
 1185 NW 25A  
 LAKE CITY, FL 32055

PROJECT NO.  
**814.C6328.01**

SHEET TITLE  
**OPENING DETAILS**

SHEET NUMBER  
**F-A901**