

LEFT ELEVATION
SCALE: 1/4" = 1'-0"

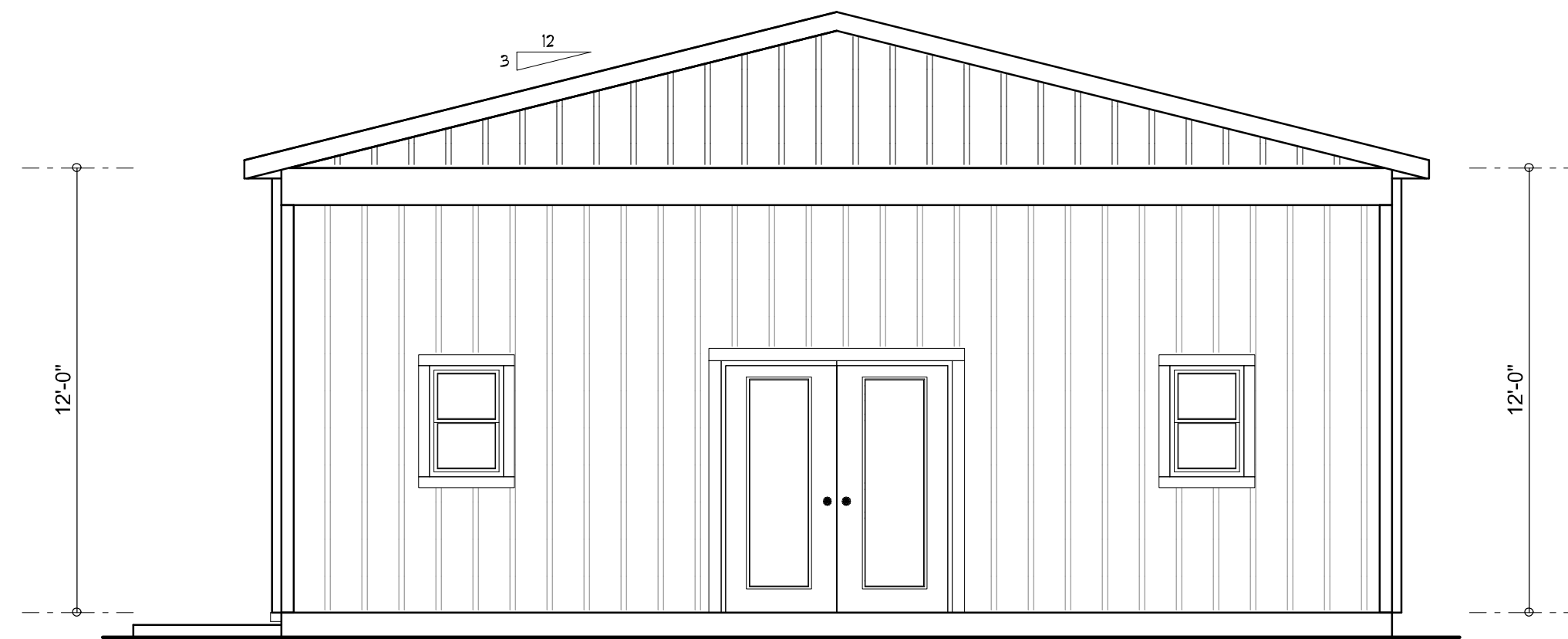

RIGHT ELEVATION
SCALE: 1/4" = 1'-0"

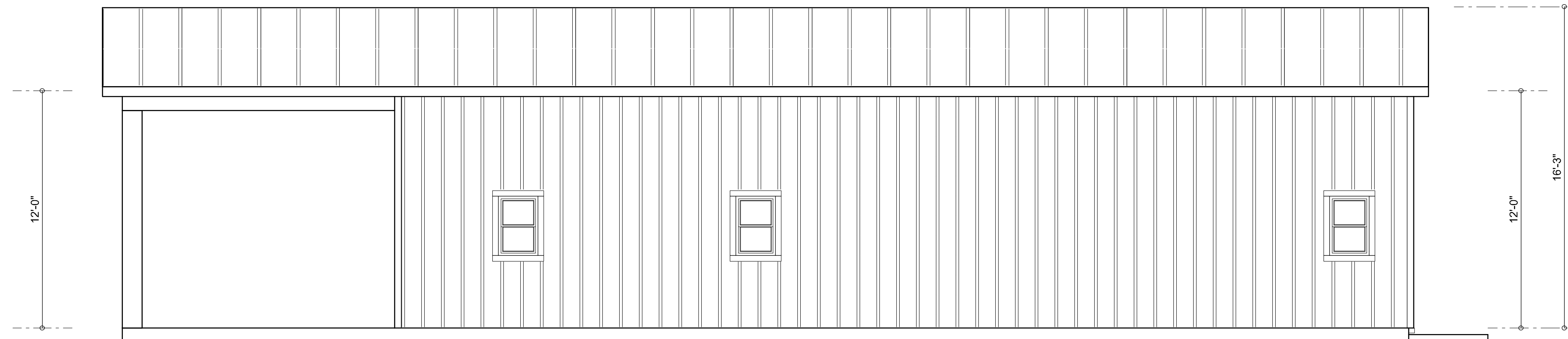

REAR ELEVATION
SCALE: 1/4" = 1'-0"

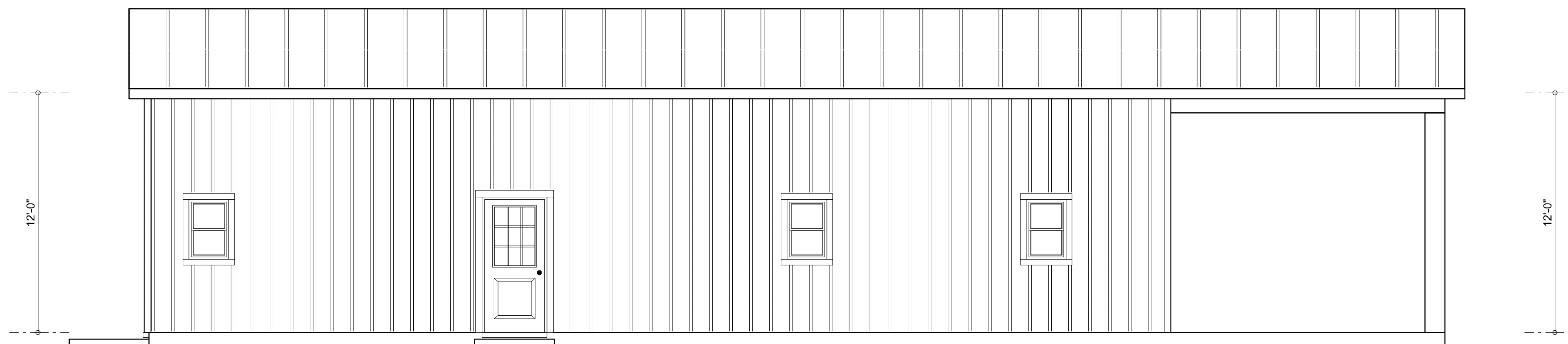

FRONT ELEVATION
SCALE: 1/4" = 1'-0"

NOTE: ALL DRAWINGS NOT TO BE SCALED, WRITTEN DIMENSIONS TAKE PRECEDENCE OVER SCALED DIMENSIONS

REVISIONS
March 25, 2021

SOFTPLAN
ARCHITECTURAL DESIGN SOFTWARE

Will C. Myers

A CUSTOM BARNDOMINIUM DESIGN FOR:
MARIANNA KAISER
PROJECT ADDRESS: 610 SW NORMA JEAN GLENN, COLUMBIA COUNTY, FLORIDA

Digitally signed by: N. P. GEISLER
DN: CN = N. P. GEISLER C = US
O = AR0007005 OU = ARCHITECT
Date: 2021.03.31 11:55:20 -05'00'

AR0007005

NG
NICHOLAS PAUL GEISLER ARCHITECT
1758 NW Brown Rd
Lake City, FL 32065
(386) 365-4355
N.C.A.R.B. Certified

JOINT VENTURED WITH

© **WM DESIGN & ASSOCIATES INC.**
426 SW COMMERCE DR., STE. 130
LAKE CITY, FL 32025
(386) 758-8406
wll@willmyers.net



JOB NUMBER
20210301
DATE:
March 25, 2021

SHEET NUMBER
A.1

ELECTRICAL LEGEND	
	CEILING FAN (PRE-WIRE FOR LIGHT KIT)
	HIGH-BAY LED HANGING LIGHT
	DOUBLE SECURITY LIGHT
	RECESSED CAN LIGHT
	BATH EXHAUST FAN
	LIGHT FIXTURE
	DUPLEX OUTLET (AFCI & TAMPER RESISTANT)
	220V OUTLET
	GFI DUPLEX OUTLET (PER NEC 406.8)
	TELEVISION JACK
	TELEPHONE JACK
	SMOKE / CARBON MONOXIDE DETECTOR (see note below)
	WALL SWITCH
	3 WAY WALL SWITCH
	WATER PROOF GFI OUTLET
	2 OR 4 TUB FLUORESCENT FIXTURE

NOTE:
ALL INTERIOR RECEPTACLES SHALL BE AFCI (ARC FAULT CIRCUIT INTERRUPT) PER NEC 210.12 & TAMPER RESISTANT PER NEC 406.11

ALL INTERIOR & EXTERIOR LIGHTING SHALL MEET OR EXCEED THE MIN. 75% HIGH-EFFICIENCY LIGHTING PER FBC-ENERGY CONSERVATION R404.

ALL SMOKE DETECTORS BE A COMBO SMOKE & CARBON MONOXIDE DETECTOR AND SHALL HAVE BATTERY BACKUP POWER AND ALL WIRED TOGETHER SO IF ANY ONE UNIT IS ACTUATED THEY ALL ACTIVATE.

THE ELECTRICAL SERVICE OVERCURRENT PROTECTION DEVICE SHALL BE INSTALLED ON THE EXTERIOR OF STRUCTURES TO SERVE AS A DISCONNECT MEANS. CONDUCTORS USED FROM THE EXTERIOR DISCONNECTING MEANS TO A PANEL OR SUB PANEL SHALL HAVE FOUR-WIRE CONDUCTORS, OF WHICH ONE CONDUCTOR SHALL BE USED AS AN EQUIPMENT GROUND.

IT IS THE LICENSED ELECTRICAL CONTRACTORS RESPONSIBILITY TO INSURE THAT ALL WORK PERFORMED AND EQUIPMENT INSTALLED MEETS OR EXCEEDS THE 2017 (NFPA-70) NATIONAL ELECTRIC CODE AND ALL OTHER LOCAL CODES AND ORDINANCES.

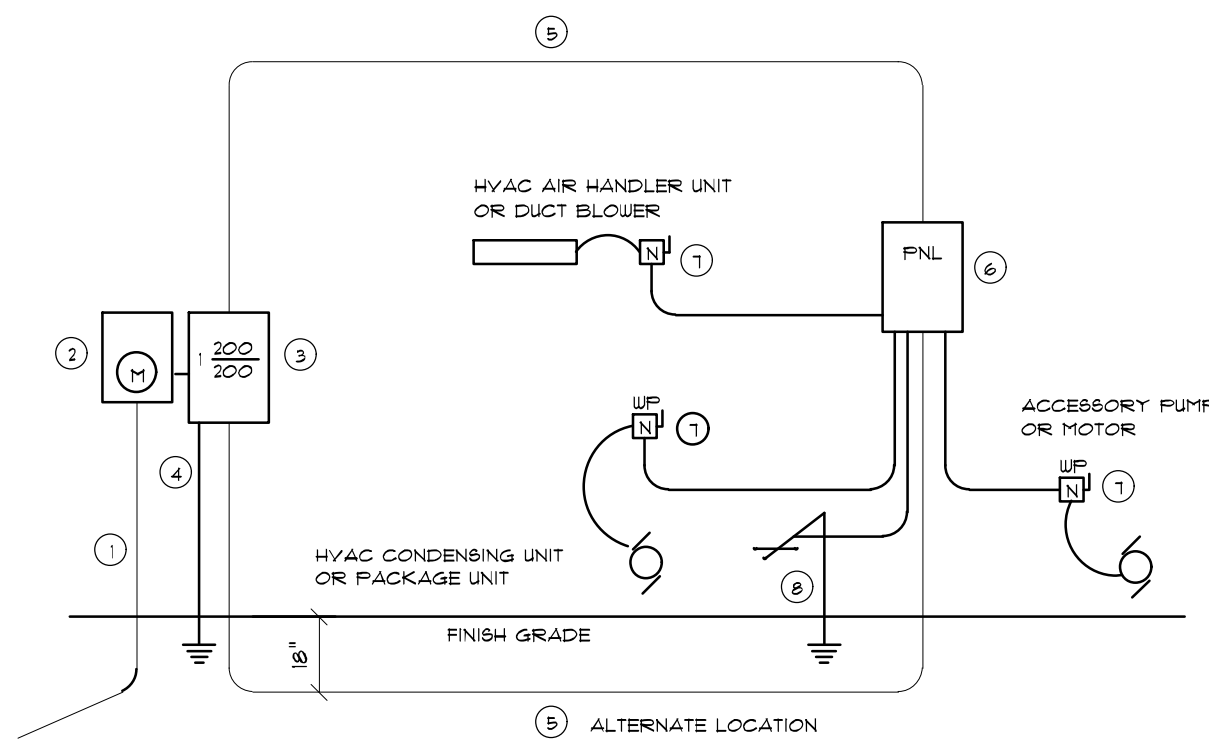

- Service/feeder Entrance Conductors: 2" rigid conduit, min. 18" deep, w/ continuous Ground Bonding Conductor. Service/Entrance Conductors shall not be spliced except that bolted connections at the Meter, Disconnecting Devices and Panel shall be allowed.
- Meter Enclosure, weatherproof, U.L. Listed.
- Main Disconnect Switch, fused or Main BRKR, weatherproof, U.L. Listed.
- Service entrance Ground: 1" iron/steel rod x 8'-0" long and/or concrete encased foundation steel rebar x 20'-0" long. Grounding Conductor shall be bonded to each piece of Service/Entrance Equipment, and shall be sized per Item #5, below.
- 200 AMPERE SERVICE: 3/4" O.D. 1-M4-GND, 2" Conduit.
- House Panel (PNL), U.L. Listed, sized per schedule.
- Equipment Disconnect Switch, non-fused, in weatherproof enclosure, size according to Panel Schedule loads.
- Provide Ground Bond Wire to metal piping, size in accordance with the Service Ground Conductor.

NOTE:
THE MINIMUM AIC RATING FOR PANEL BOARDS, BRKRS AND DISCONNECT SWITCHES SHALL BE 22,000 AIC.

ELECTRICAL RISER DIAGRAM: 200A
SCALE: NONE

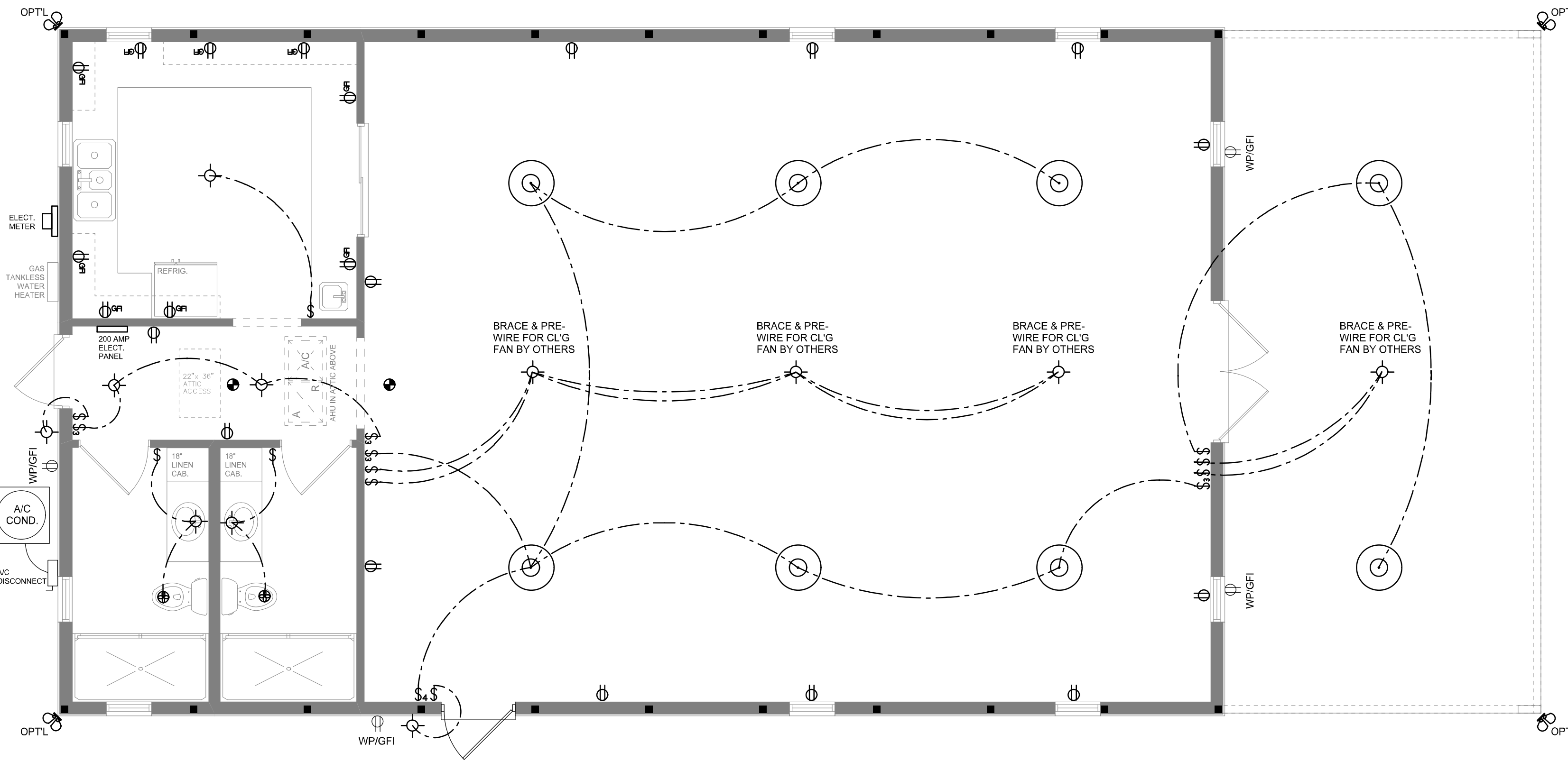

ELECTRICAL PLAN
SCALE: 1/4" = 1'-0"

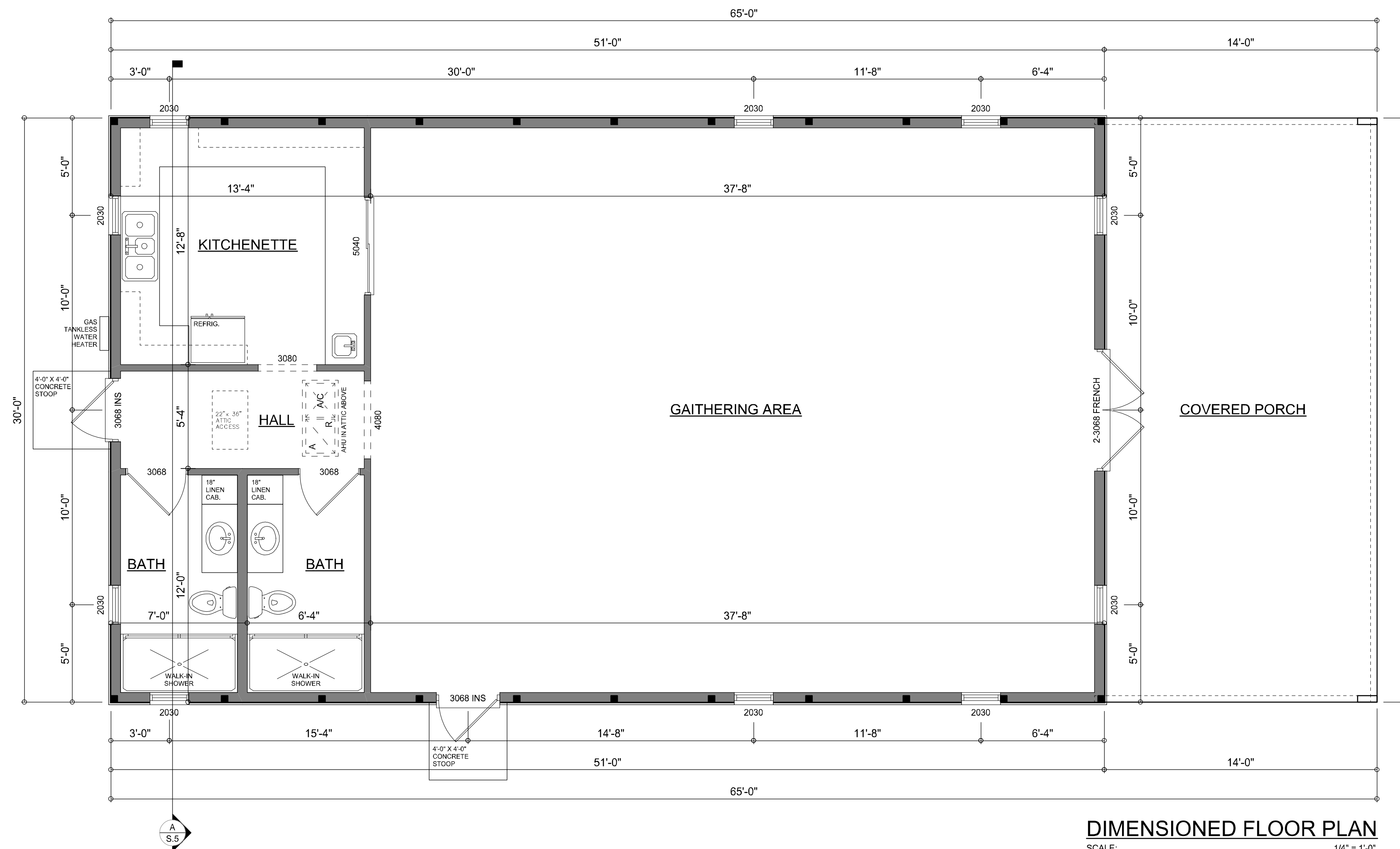

DIMENSIONED FLOOR PLAN
SCALE: 1/4" = 1'-0"

AREA SUMMARY	
CONDITIONED AREA	1,530 S.F.
COVERED PORCH AREA	420 S.F.
TOTAL AREA	1,950 S.F.

NOTE: ALL DRAWINGS NOT TO BE SCALED, WRITTEN DIMENSIONS TAKE PRECEDENCE OVER SCALED DIMENSIONS

REVISIONS
March 25, 2021

SOFTPLAN
ARCHITECTURAL DESIGN SOFTWARE

Will C. Myers

A CUSTOM BARRIUMINIUM DESIGN FOR:
MARIANNA KAISER
PROJECT ADDRESS: 610 SW NORWIE JEAN GLENN, COLUMBIA COUNTY, FLORIDA

Digitally signed by: N. P. GEISLER
DN: CN = N. P. GEISLER C = US
O = AR0007005 OU = ARCHITECT
Date: 2021.03.31 11:55:59 -05'00'

AR0007005

NICHOLAS PAUL GEISLER ARCHITECT
N.C.A.R.A.B. Certified
1758 NW Brown Rd.
Lake City, FL 32055
(386) 365-4355

JOINT VENTURED WITH

WM DESIGN & ASSOCIATES, INC.
428 SW COMMERCE DR., STE 130
LAKE CITY, FL 32025
(386) 758-8406
will@willmyers.net



JOB NUMBER
20210301
DATE:
March 25, 2021

SHEET NUMBER
A.2

CONCRETE / MASONRY / METALS GENERAL NOTES:

- DESIGN SOIL BEARING PRESSURE: 1000 PSF.
- EXPANSIVE SOILS: WHERE DIRECTED BY THE SOILS ENGINEER, SOIL AUGMENTATION PER THE SOILS ENGINEER'S SPECIFICATIONS SHALL BE IMPLEMENTED PRIOR TO PLACING ANY FOUNDATIONS - TESTS AS SPECIFIED SHALL BE PERFORMED TO DETERMINE THE SUITABILITY OF THE SUB-GRADE TO SUPPORT THE DESIGN LOADS.
- CLEAN SAND FILL OVER STRIPPED AND COMPACTED EXISTING GD. SHALL BE PLACED IN 12" LIFTS. BOTH SUB-SOIL AND FILL COMPACTION SHALL BE NOT LESS THAN 98% AS MEASURED BY A MODIFIED PROCTOR TEST AT THE RATE OF ONE TEST FOR EACH 1500 SF OF BUILDING PAD AREA, OR FRACTION THEREOF, FOR EACH 12" LIFT.
- REINFORCING STEEL SHALL BE GRADE 60 AND MEET THE REQUIREMENTS OF ASTM A615, ALL BENDS SHALL BE MADE COLD.
- WELDED WIRE MESH SLAB REINFORCING SHALL MEET THE REQUIREMENTS OF ASTM A185 - MIN. YIELD STRESS = 85 KSI.
- CONCRETE SHALL BE STANDARD MIX F_c = 3000 PSI FOR ALL FTGS, SLABS, COLUMNS AND BEAMS OR SHALL BE STANDARD PUMP MIX F_c = 3000 PSI. STRENGTH SHALL BE ATTAINED WITHIN 28 DAYS OF PLACEMENT. MIXING, PLACING AND FINISHING SHALL BE AS PER ACI STANDARDS.
- CONCRETE BLOCK SHALL BE AS PER MANUFACTURER'S PRODUCT GUIDE FOR ASTM C-90 REQUIREMENTS WITH MEDIUM SURFACE FINISH - F_m = 1500 PSI.
- MORTAR SHALL BE TYPE "M" OR "N" FOR ALL MASONRY UNITS.
- STRUCTURAL STEEL SHALL CONFORM TO ASTM A36 STANDARDS FOR STRENGTH, BOLTS SHALL BE ASTM A307 / GRADE 1 OR A325, AS PER PLAN REQUIREMENTS.
- WELDS SHALL BE AS PER "AMERICAN WELDING SOCIETY" STANDARDS FOR STRUCTURAL STEEL APPLICATIONS.
- 2X4 P/T WOOD SILL, CONT., ALL AROUND, W/ 5/8" - A.B. W/ 3" SQ. X 1/4" PLATE WASHERS WITHIN 6" FROM EACH CORNER, EA. WAY, & WITHIN 6" FROM ALL WALL OPENINGS / ENDS - 1/2" - A.B. W/ 2" SQ. WASHERS ALONG EACH RUN @ 48" O.C. MAX. - ALL ANCHOR BOLTS SHALL HAVE A MINIMUM OF 8" EMBEDMENT INTO THE CONCRETE.

REVISIONS	March 25, 2021
MARIANNA KAISER A CUSTOM BARNDOMINIUM DESIGN FOR: PROJECT ADDRESS: 610 SW NORMA JEAN GLENN, COLUMBIA COUNTY, FLORIDA	

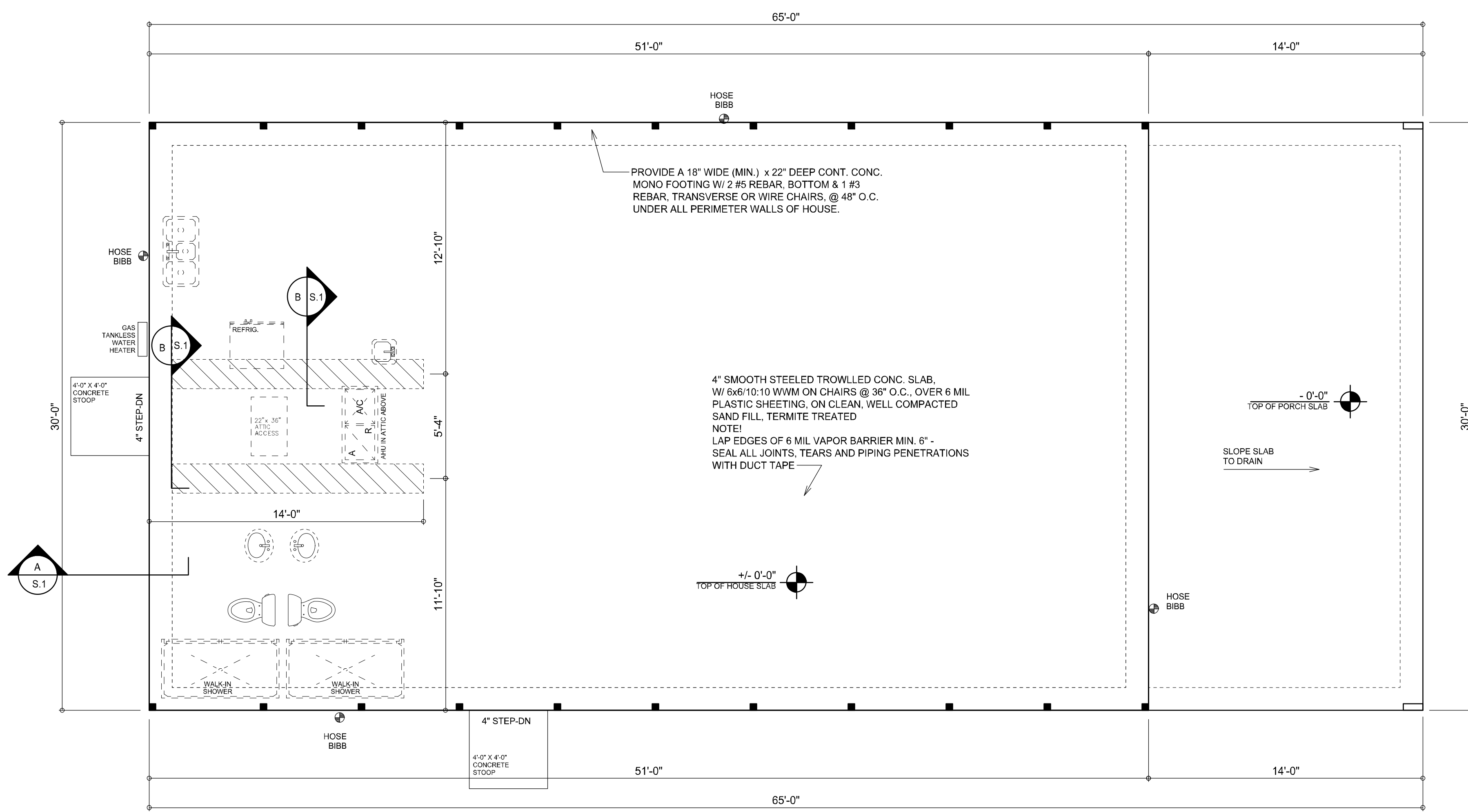

FOUNDATION PLAN
SCALE: 1/4" = 1'-0"

INTERIOR BEARING WALLS:
IT IS THE BUILDING CONTRACTOR'S RESPONSIBILITY TO VERIFY WITH THE TRUSS ENGINEERING ANY AND ALL INTERIOR BEARING WALL LOCATIONS AND FURNISH THE ENGINEER OR ARCHITECT OF RECORD TRUSS INFO SO THICKENED FOOTINGS CAN BE SIZED AND LOCATED ON THE FOUNDATION PLAN.

NOTE!
PRIOR TO THE CONSTRUCTION OF THE FOUNDATION, THE CONTRACTOR SHALL COORDINATE ANY INTERIOR BEARING LOCATION CONDITIONS PER THE TRUSS ENGINEERED SHOP DRAWINGS WITH THE FOUNDATION PLAN. ANY INTERIOR BEARING LOCATIONS OR ANY POINT LOADS OF 4.0 K OR GREATER SHALL BE SUPPORTED VIA A MODIFIED FOUNDATION PLAN TAKING THESE LOADS INTO CONSIDERATION. THE CONTRACTOR SHALL MAKE THE ENGINEERED TRUSS SHOP DRAWINGS AVAILABLE TO THE ARCHITECT FOR THE PURPOSE OF RENDERING SUCH MODIFICATIONS PRIOR TO POURING ANY CONCRETE.

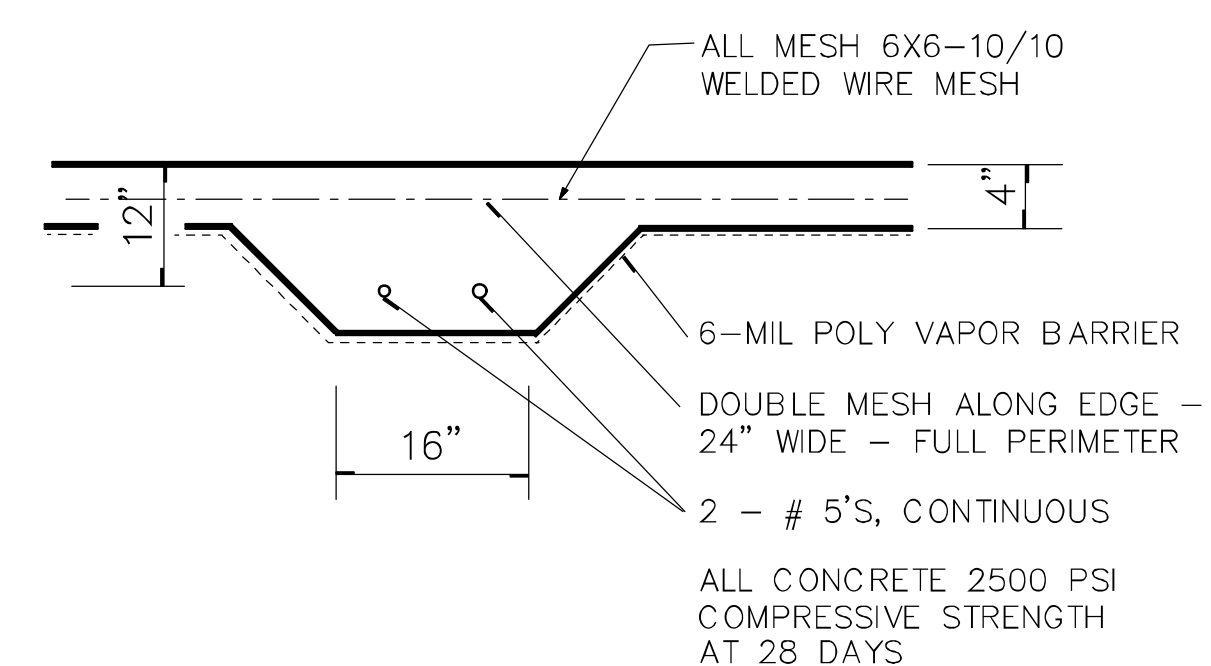

SECTION B
SCALE: 3/4" = 1'-0"

NOTE:
THE DESIGN WIND SPEED FOR THIS PROJECT IS 130 MPH PER 2020 FBC (7TH EDITION) AND LOCAL JURISDICTION REQUIREMENTS

NOTE:
ADDED FILL SHALL BE APPLIED IN 8" LIFTS - EA. LIFT SHALL BE COMPACTED TO 98% DRY COMPACTION PER THE "MODIFIED PROCTOR" METHOD.

NOTE:
PLUMBING CONTRACTOR SHALL PREPARE "AS-BUILT" SHOP DRAWINGS INDICATING ALL PLUMBING WORK INCLUDING ALL PLUMBING LINE LOCATIONS AND RISER DIAGRAM - CONTR SHALL PROVIDE 1 COPY OF AS-BUILT DWGS TO OWNER AND 1 COPY TO THE PERMIT ISSUING AUTHORITY.

NOTE:
H.V.A.C. CONTRACTOR SHALL PREPARE "AS-BUILT" SHOP DRAWINGS INDICATING ALL H.V.A.C. WORK, INCLUDING ALL DUCTWORK LOC., SIZES, LINES, EQUIPMENT SCH. & BALANCING REPORT - CONTR SHALL PROVIDE 1 COPY OF AS-BUILT DWGS TO OWNER & 1 COPY TO THE PERMIT ISSUING AUTHORITY.

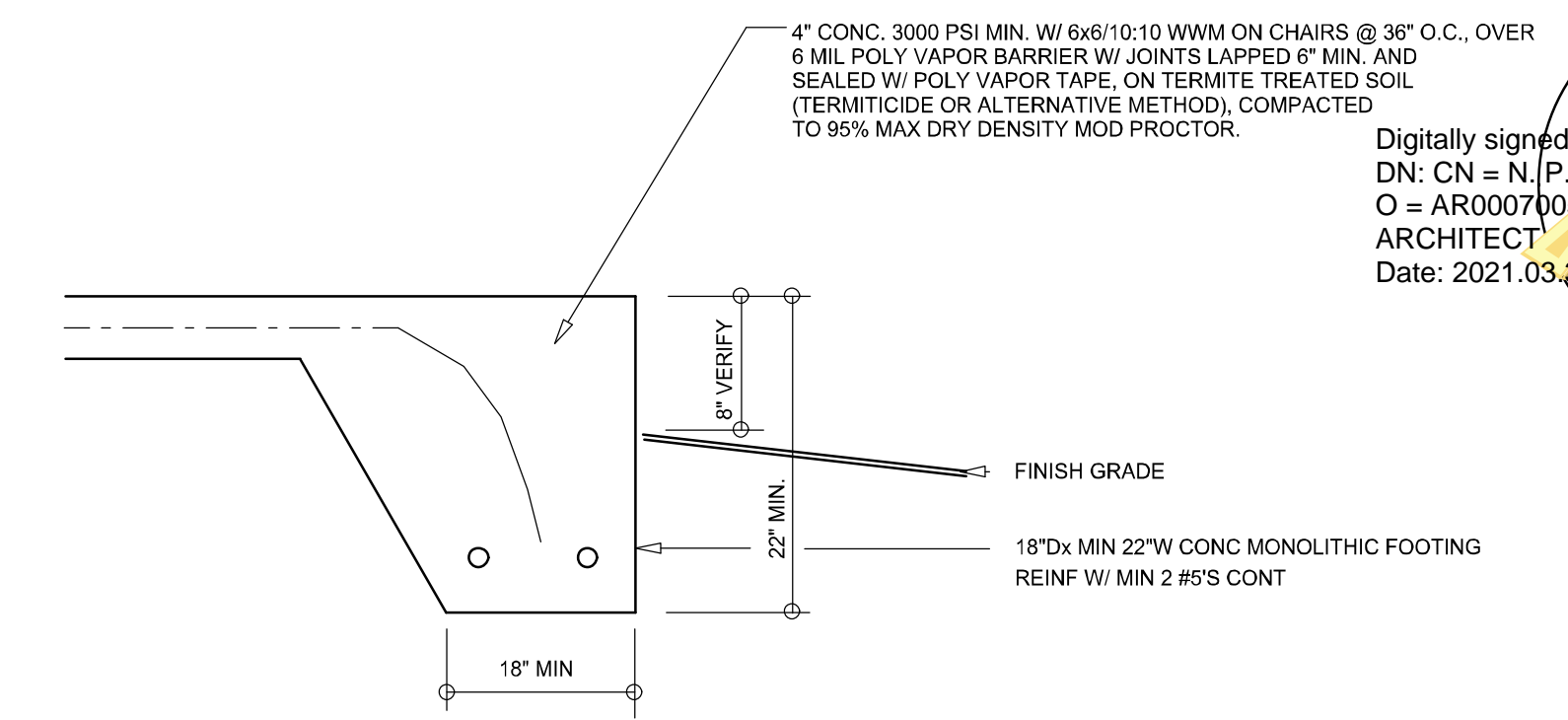

SECTION A
SCALE: 3/4" = 1'-0"

Digitally signed by: N. P. GEISLER
DN: CN = N. P. GEISLER C = US
O = AR0007005 OU = ARCHITECT
Date: 2021.03.31 12:01:52 -05'00'

AR0007005

NICHOLAS PAUL GEISLER ARCHITECT
N.C.A.R. Certified
1758 NW Brown Rd
Lake City, FL 32065
(386) 365-4355

JOINT VENTURED WITH

WM DESIGN & ASSOCIATES, INC.
426 SW COMMERCE DR., STE 130
LAKE CITY, FL 32025
(386) 758-8406
will@willmayers.net



JOB NUMBER
20210301
DATE:
March 25, 2021

SHEET NUMBER
A.3

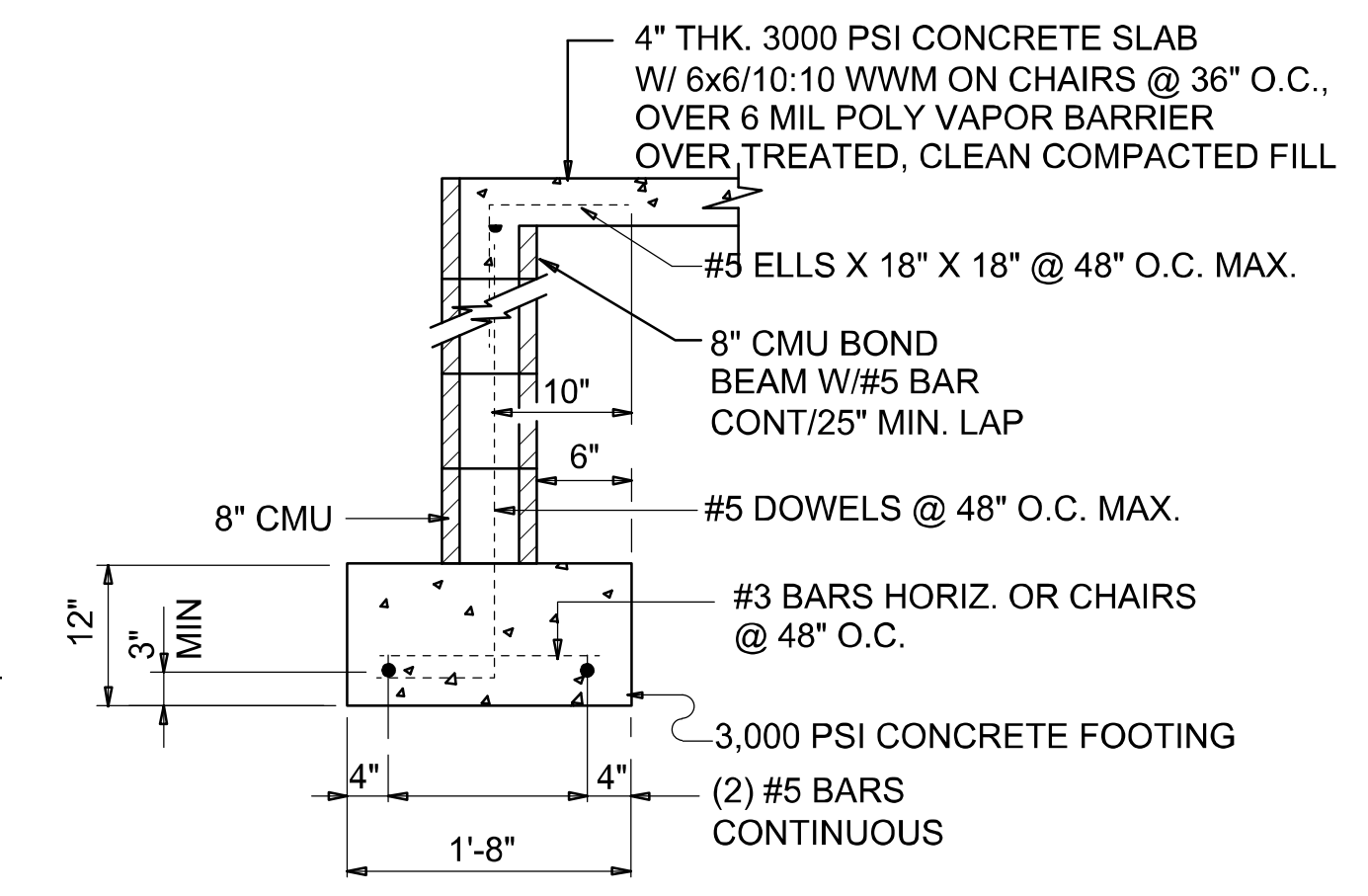

SECTION A (optional)
SCALE: 3/4" = 1'-0"

NOTE: ALL DRAWINGS NOT TO BE SCALED, WRITTEN DIMENSIONS TAKE PRECEDENCE OVER SCALED DIMENSIONS

BUILDING COMPONENTS & CLADDING LOADS MEAN BUILDING HEIGHT = 30.0', EXPOSURE "B"							
ZONE	AREA	Vult		Vult		Vult	
		110 MPH	120 MPH	130 MPH	140 MPH	150 MPH	160 MPH
1	10	12.0 / -19.9	14.9 / -23.7	17.5 / -27.8	20.3 / -32.3		
	20	11.4 / -19.4	13.6 / -23.0	16.0 / -27.0	18.5 / -31.4		
	50	10.0 / -18.6	11.9 / -22.2	13.9 / -26.0	16.1 / -30.2		
2	10	12.5 / -34.7	14.9 / -41.3	17.5 / -48.4	20.3 / -56.2		
	20	11.4 / -31.9	13.6 / -38.0	16.0 / -44.6	18.5 / -51.7		
	50	10.0 / -28.2	11.9 / -33.6	13.9 / -39.4	16.1 / -45.7		
3	10	12.5 / -51.3	14.9 / -61.0	17.5 / -71.6	20.3 / -83.1		
	20	11.4 / -47.9	13.6 / -57.1	16.0 / -67.0	18.5 / -77.7		
	50	10.0 / -43.5	11.9 / -51.8	13.9 / -60.8	16.1 / -70.5		
4	10	21.8 / -23.6	25.9 / -34.7	30.4 / -33.0	35.3 / -38.2		
	20	20.8 / -22.6	24.7 / -26.9	29.0 / -31.6	33.7 / -36.7		
	50	19.5 / -21.3	23.2 / -25.4	27.2 / -29.8	31.6 / -34.6		
5	10	21.8 / -29.1	25.9 / -34.7	30.4 / -40.7	35.3 / -47.2		
	20	20.8 / -27.2	24.7 / -32.4	29.0 / -36.0	33.7 / -44.0		
	50	19.5 / -24.6	23.2 / -29.3	27.2 / -34.3	31.6 / -39.6		

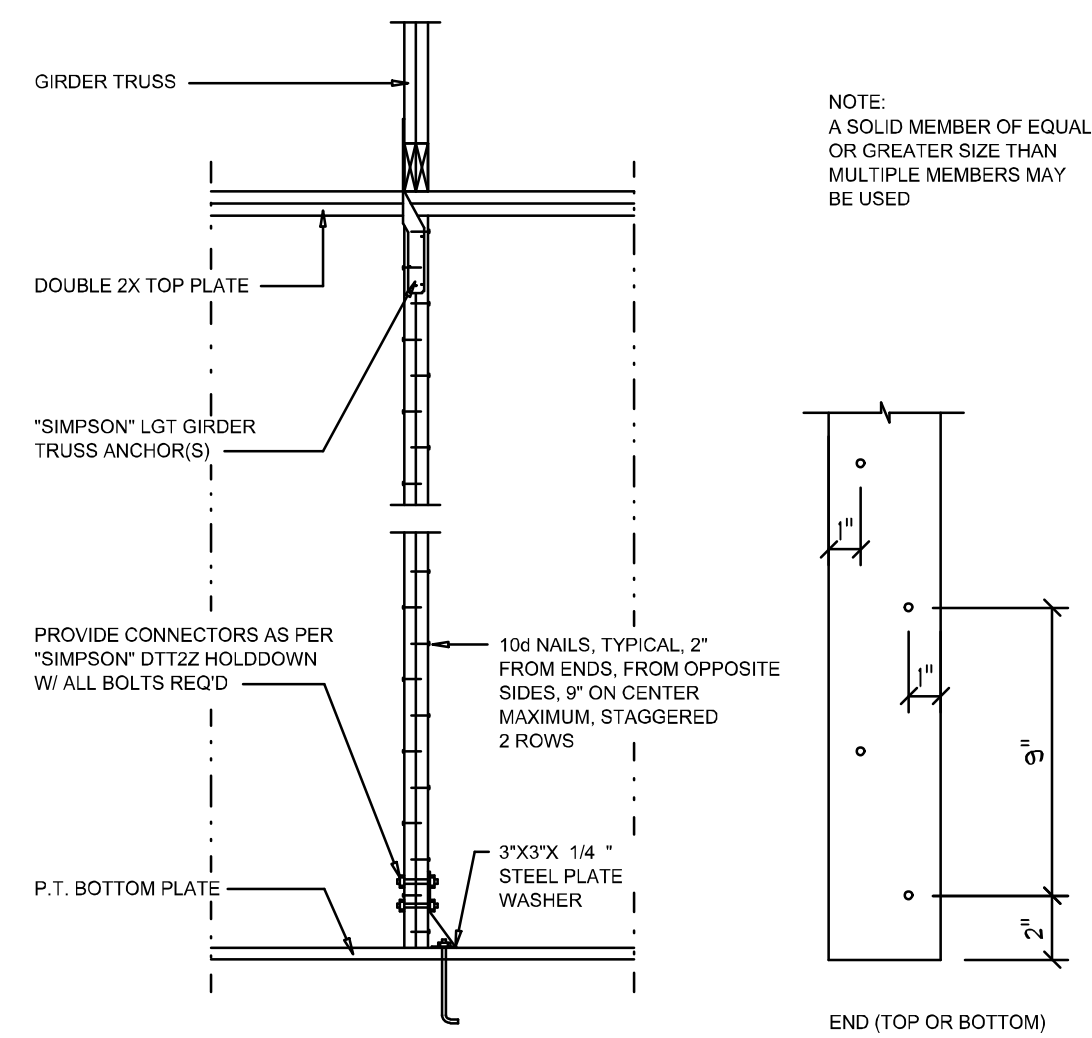

"WindSTORM" ALT. SHEATHING METHOD:
ALTERNATIVE METHOD FOR ANCHORING THE TOP WALL PLATE TO THE FOUNDATION IN LIEU OF THE SP1/SP2 OR SP4 STRAPS INDICATED IN THE CONSTRUCTION DOCUMENTS FOR THIS PROJECT SHALL ALLOWED AS FOLLOWS:
1. APPLY VERTICALLY, "WindSTORM" 7/16" OSB 48" X 97", 109", 121" OR 145" SHEATHING. FASTEN TO THE TOP PLATE AND THE SILL PLATE WITH EITHER 6d COMMONS @ 3" O.C. OR 8d COMMONS @ 4" O.C. FASTEN TO EACH STUD WITH EITHER 6d COMMONS @ 6" O.C. OR 8d COMMONS @ 8" O.C.

Alternate "Titan" bolt concrete anchor system
ANCHOR SILL PLATE WITH 5/8" TITAN ANCHOR BOLT, PLACED AT 48" O.C. AROUND PERIMETER OF SLAB AND ALL INTERIOR BEARING WALLS.

Girder Truss Column DET.

SCALE: 1/2" = 1'-0"

C

HEADER SPANS FOR EXTERIOR BEARING WALLS							
HEADERS SUPPORTING:	HEADER SIZE	BUILDING WIDTH (FT)					
		20'		28'		36'	
		SPAN	# JACKS	SPAN	# JACKS	SPAN	# JACKS
ROOF, CEILING	2-2x4	3'-6"	1	3'-2"	1	2'-10"	1
	2-2x6	5'-5"	1	4'-8"	1	4'-2"	1
	2-2x8	6'-10"	1	5'-11"	2	5'-4"	1
	2-2x10	8'-5"	2	7'-3"	2	6'-6"	2
	2-2x12	9'-9"	2	8'-5"	2	7'-6"	2
	3-2x8	8'-4"	1	7'-5"	1	6'-8"	1
	3-2x10	10'-6"	1	9'-1"	2	8'-2"	1
	3-2x12	12'-2"	2	10'-7"	2	9'-5"	2
	4-2x8	9'-2"	1	8'-4"	1	9'-2"	1
	4-2x10	11'-8"	1	10'-6"	1	9'-5"	1
	4-2x12	14'-1"	1	12'-2"	2	10'-11"	1

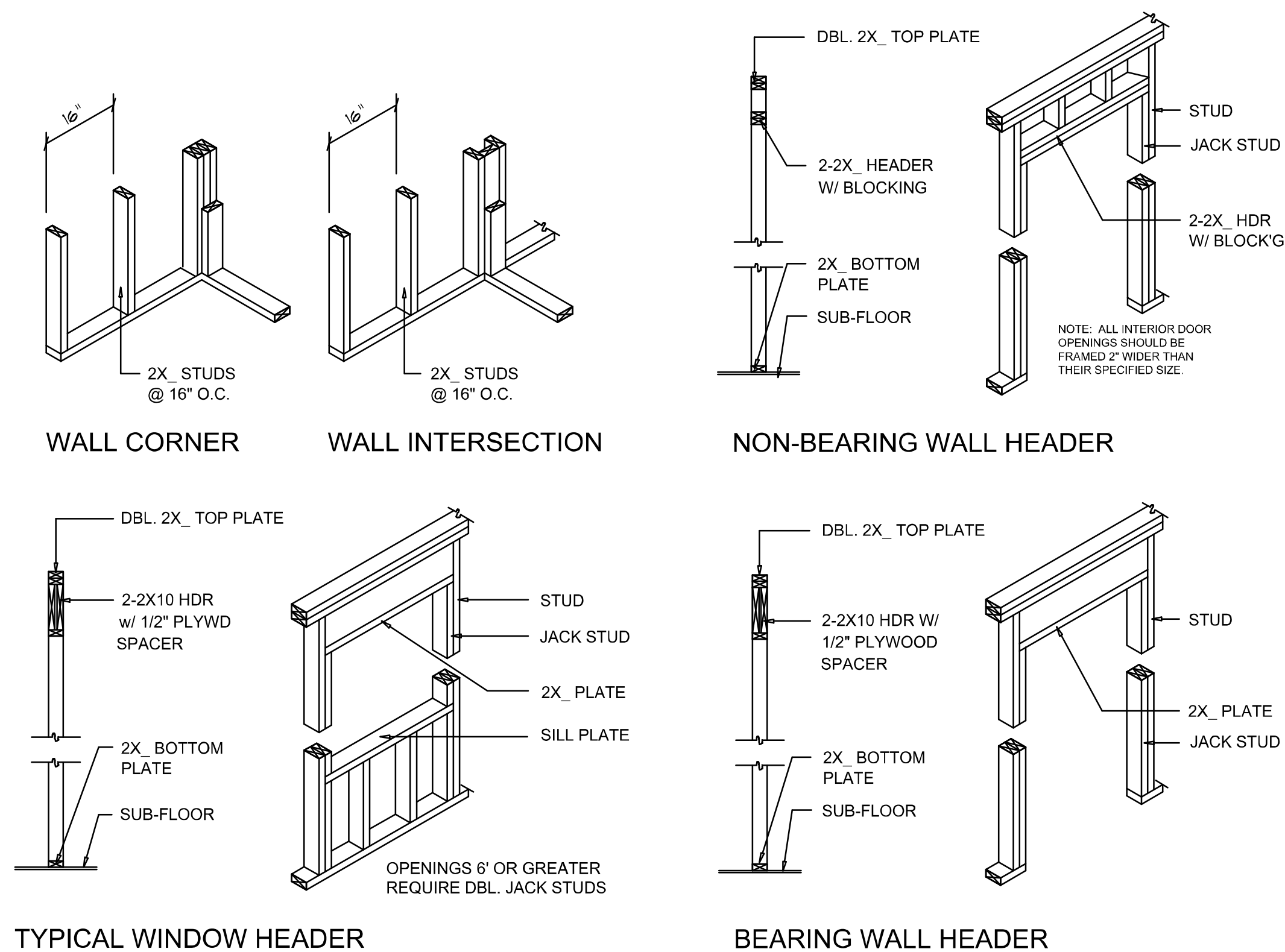

Wall Framing/Header DETAILS

SCALE: NONE

F

NOTE: ALL DRAWINGS NOT TO BE SCALED, WRITTEN DIMENSIONS TAKE PRECEDENCE OVER SCALED DIMENSIONS

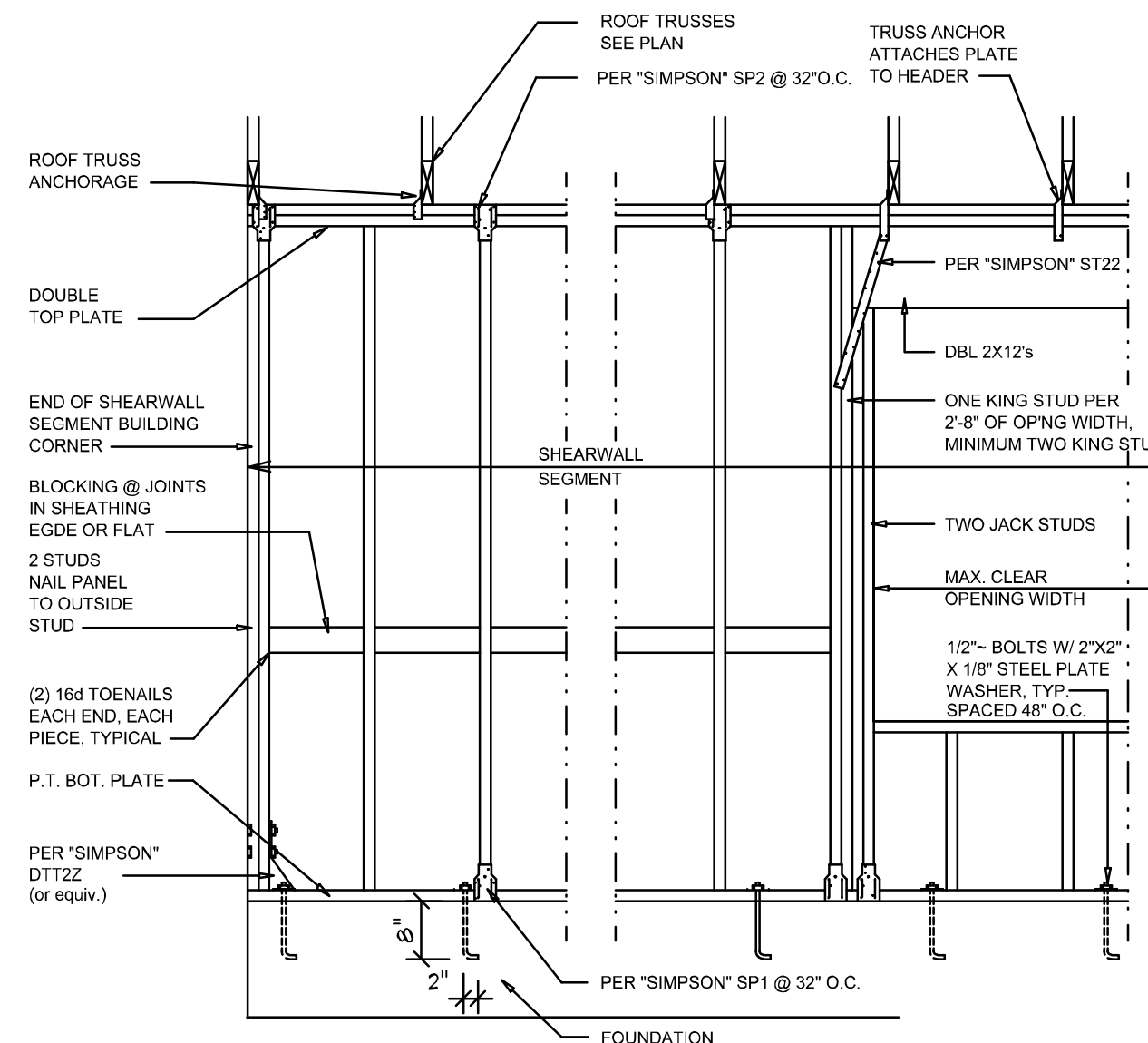

- SHEARWALL NOTES:**
- ALL SHEARWALLS SHALL BE TYPE 2 SHEARWALLS AS DEFINED BY STD 10-97 SBCI 305.4.3.
 - THE WALL SHALL BE ENTIRELY SHEATHED WITH 7/16" O.S.B. INCLUDING AREAS ABOVE AND BELOW OPENINGS.
 - ALL SHEATHING SHALL BE ATTACHED TO FRAMING ALONG ALL FOUR EDGES WITH JOINTS FOR ADJACENT PANELS OCCURRING OVER COMMON FRAMING MEMBERS OR ALONG BLOCKING.
 - NAIL SPACING SHALL BE 4" O.C. EDGES AND 8" O.C. IN THE FIELD.
 - TYPE 2 SHEARWALLS ARE DESIGNED FOR THE OPENING IT CONTAINS. MAXIMUM HEIGHT OF OPENING SHALL BE 5/6 TIMES THE WALL HEIGHT. THE MINIMUM DISTANCE BETWEEN OPENINGS SHALL BE THE WALL HEIGHT/3.5 FOR 8'-0" WALLS (2'-3").

OPENING WIDTH	SILL PLATES	16d TOE NAILS EACH END
UP TO 6'-0"	(1) 2x4 OR (1) 2x6	1
> 6' TO 9'-0"	(3) 2x4 OR (1) 2x6	2
> 9' TO 12'-0"	(5) 2x4 OR (2) 2x6	3

Shear Wall DETAILS

SCALE: NONE

E

REVISIONS
March 25, 2021

SOFTPLAN
ARCHITECTURAL DESIGN SOFTWARE

W. C. KAISER

A CUSTOM BARRONMINIUM DESIGN FOR:
MARIANNA KAISER
PROJECT ADDRESS: 610 SW NORMA JEAN GLENN, COLUMBIA COUNTY, FLORIDA

Digitally signed by: N. P. GEISLER
DN: CN = N. P. GEISLER C = US
O = AR0007005 OU = ARCHITECT
Date: 2021.03.31 11:58:33 -05'00'

ARCHITECT
N.C.A.R.B. Certified
NICHOLAS PAUL GEISLER
1758 NW Brown Rd.
Lake City, FL 32055
(386) 365-4355

JOINT VENTURED WITH

WM DESIGN & ASSOCIATES, INC.
428 SW COMMERCE DR., STE 130
LAKE CITY, FL 32025
(386) 758-8406
will@willmayers.net

W
M

JOB NUMBER
20210301
DATE:
March 25, 2021

SHEET NUMBER
A.4

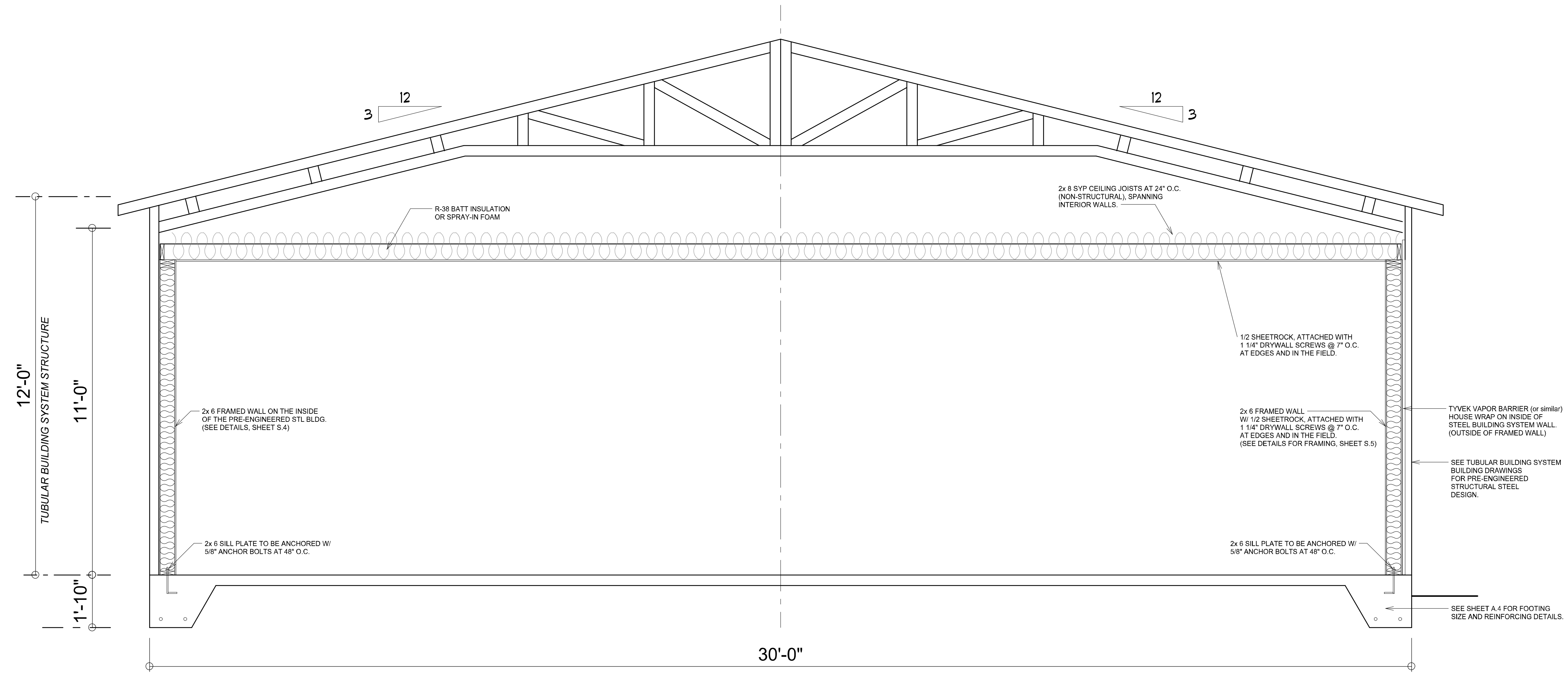

BUILDING SECTION
SCALE: NTS

NOTE: ALL DRAWINGS NOT TO BE SCALED, WRITTEN DIMENSIONS TAKE PRECEDENCE OVER SCALED DIMENSIONS

REVISIONS
March 25, 2021



Will C. Myers

A CUSTOM BARRONMINIUM DESIGN FOR:
MARIANNA KAISER
PROJECT ADDRESS: 610 SW NORMA JEAN GLENN, COLUMBIA COUNTY, FLORIDA

Digitally signed by: N. P. GEISLER
DN: CN = N. P. GEISLER C = US
O = AR0007005 OU = ARCHITECT
Date: 2021.03.31 12:24:07 -05'00'

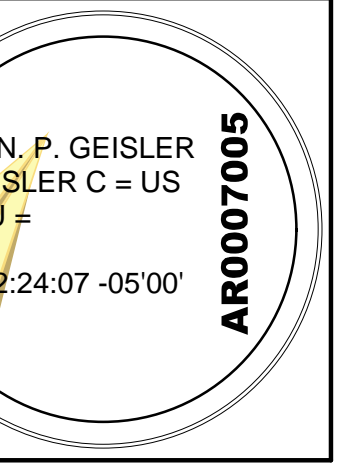

NICHOLAS PAUL GEISLER
ARCHITECT
N.C.A.R.B. Certified

1758 NW Brown Rd.
Lakeland, FL 33805
(386) 262-4355

JOINT VENTURED WITH

© VM DESIGN & ASSOCIATES INC.
426 SW COMMERCE DR., STE 130
LAKE CITY, FL 32025
(386) 758-8406
will@willmyers.net



JOB NUMBER
20210301
DATE:
March 25, 2021

SHEET NUMBER
A.5