

# Columbia County Property Appraiser

Jeff Hampton

**2026 Working Values**

updated: 5/28/2026

Parcel: << **06-7S-16-04149-514 (21819)** >>

## Owner & Property Info

Result: 1 of 1

Owner	<b>VERDI RICHARD</b> 399 SW MEMORIAL DR FORT WHITE, FL 32038		
Site	399 SW MEMORIAL DR, FORT WHITE		
Description*	LOT 14 BLOCK 5 WILSON SPRINGS COMMUNITY PHASE 1-A ORB 965-2525, 970-524, COMM NE COR OF SE1/4 RUN S 1218.72 FT, SW 40.90 FT TO POB, SE 52.66 FT, TO A POINT ON WEST LINE OF SEC 6 CONT SE 669.49 FT, TO A POINT NW'ERLY OF R/W LINE OF SW MEMORIAL DR. SW ALONG ...more>>		
Area	1.64 AC	S/T/R	06-7S-16
Use Code**	SINGLE FAMILY (0100)	Tax District	3

\*The Description above is not to be used as the Legal Description for this parcel in any legal transaction.  
 \*\*The Use Code is a FL Dept. of Revenue (DOR) code and is not maintained by the Property Appraiser's office. Please contact your city or county Planning & Zoning office for specific zoning information.

## Property & Assessment Values

2025 Certified Values		2026 Working Values	
Mkt Land	\$14,000	Mkt Land	\$20,000
Ag Land	\$0	Ag Land	\$0
Building	\$129,288	Building	\$129,288
XFOB	\$2,000	XFOB	\$2,000
Just	\$145,288	Just	\$151,288
Class	\$0	Class	\$0
Appraised	\$145,288	Appraised	\$151,288
SOH/10% Cap	\$63,803	SOH/10% Cap	\$67,603
Assessed	\$81,485	Assessed	\$83,685
Exempt	HX HB \$50,722	Exempt	HX HB \$51,411
Total Taxable	county:\$30,763 city:\$0 other:\$0 school:\$56,485	Total Taxable	county:\$32,274 city:\$0 other:\$0 school:\$58,685

NOTE: Property ownership changes can cause the Assessed value of the property to reset to full Market value, which could result in higher property taxes.

Aerial Viewer Pictometry Google Maps

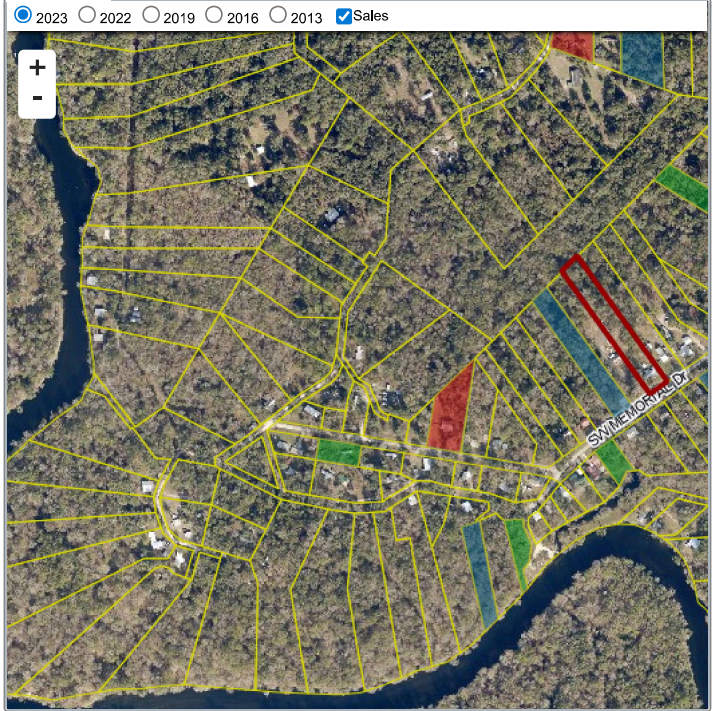

## Sales History

Sale Date	Sale Price	Book/Page	Deed	V/I	Qualification (Codes)	RCode
5/12/2006	\$92,000	1084 / 2421	WD	I	U	
3/3/2005	\$32,000	1039 / 2898	WD	I	Q	
12/18/2002	\$100	970 / 524	WD	V	Q	01
10/23/2002	\$12,000	965 / 2525	WD	V	Q	

## Building Characteristics

Bldg Sketch	Description*	Year Blt	Base SF	Actual SF	Bldg Value
Sketch	SINGLE FAM (0100)	1969	1153	2065	\$129,288

\*Bldg Desc determinations are used by the Property Appraisers office solely for the purpose of determining a property's Just Value for ad valorem tax purposes and should not be used for any other purpose.

## Extra Features & Out Buildings

Code	Desc	Year Blt	Value	Units	Dims
0294	SHED WOOD/VINYL	2008	\$1,200.00	1.00	0 x 0
0294	SHED WOOD/VINYL	2008	\$600.00	1.00	0 x 0
0294	SHED WOOD/VINYL	2008	\$200.00	1.00	0 x 0

## Land Breakdown

Code	Desc	Units	Adjustments	Eff Rate	Land Value
0100	SFR (MKT)	1.000 LT (1.640 AC)	1.0000/1.0000 1.0000/ /	\$20,000 /LT	\$20,000

Search Result: 1 of 1

© Columbia County Property Appraiser | Jeff Hampton | Lake City, Florida | 386-758-1083

GrizzlyLogic

The information presented on this website was derived from data which was compiled by the Columbia County Property Appraiser solely for the governmental purpose of property assessment. This information should not be relied upon by anyone as a determination of the ownership of property or market value. The GIS Map image is not a survey and shall not be used in a Title Search or any official capacity. No warranties, expressed or implied, are provided for the accuracy of the data herein, its use, or its interpretation. This website was last updated: 5/28/2026 and may not reflect the data currently on file at our office.