

# Columbia County, FLA - Building & Zoning Property Map

Printed: Tue Jun 02 2026 12:28:33 GMT-0400 (Eastern Daylight Time)

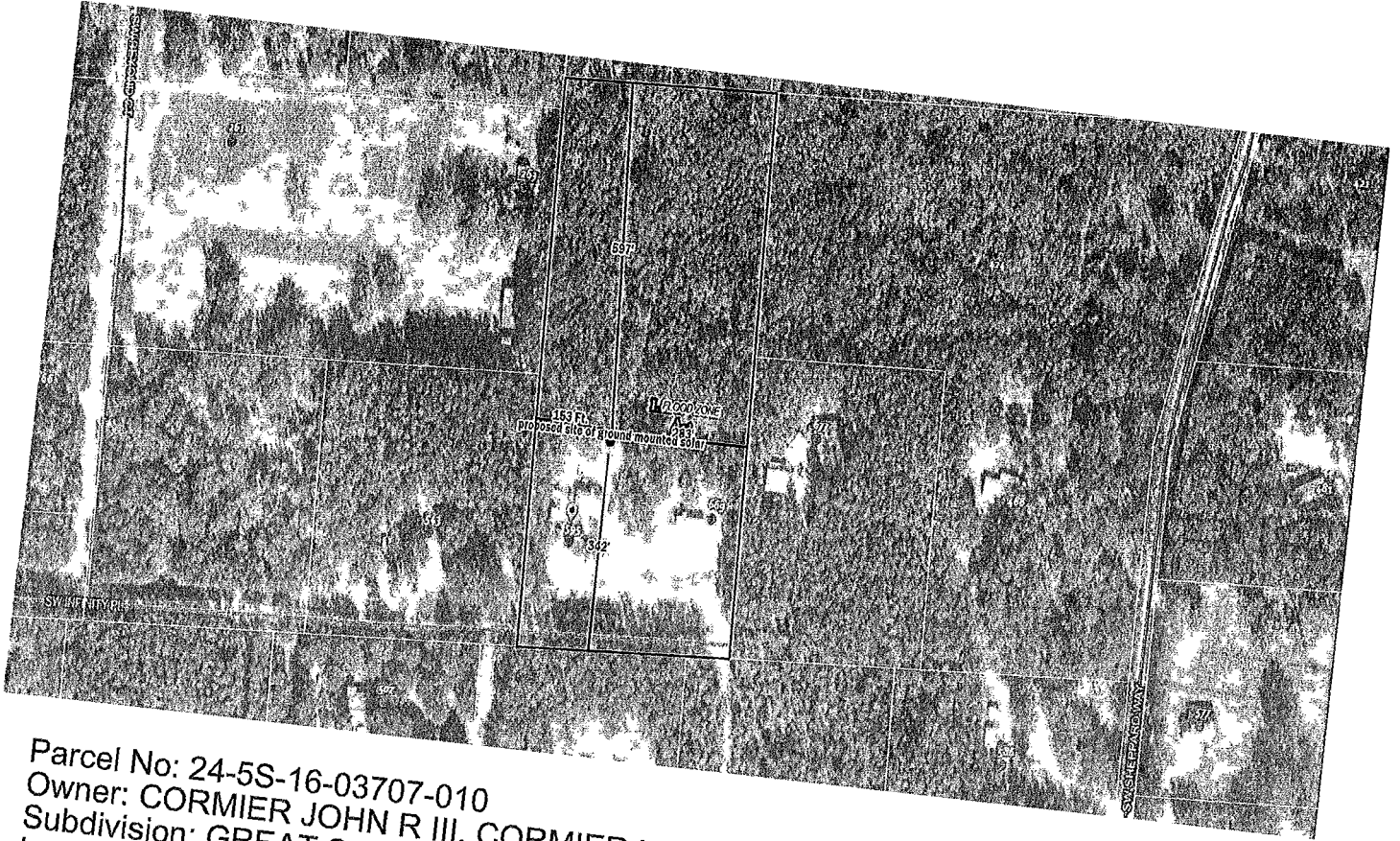

Parcel No: 24-5S-16-03707-010  
Owner: CORMIER JOHN R III, CORMIER URSULA  
Subdivision: GREAT SOUTH TIMBER UNR  
Lot: 10  
Acres: 10.5416565  
Deed Acres: 10.53 Ac  
District: District 5 Tim Murphy  
Future Land Uses: Agriculture - 3  
Flood Zones:  
Official Zoning Atlas: A-3

John Cormier  
DACH

All data, information, and maps are provided "as is" without warranty or any representation of accuracy, timeliness of completeness. Columbia County, FL makes no warranties, express or implied, as to the use of the information obtained here. There are no implied warranties of merchantability or fitness for a particular purpose. The requester acknowledges and accepts all limitations, including the fact that the data, information, and maps are dynamic and in a constant state of maintenance, and update.