



Mobile Home Permit Worksheet

Installer: Kyle Johnson License # JH 1126659
 Address of home being installed: 233 SW Sweetgum Cir
Lake City FL 32055
 Manufacturer: Champion Length x width: 48 x 28

NOTE: If home is a single wide fill out one half of the blocking plan
 If home is a triple or quad wide sketch in remainder of home
 I understand Lateral Arm Systems cannot be used on any home (new or used)
 where the sidewall ties exceed 5 ft 4 in.

Installer's initials: KJ

Typical pier spacing



Show locations of Longitudinal and Lateral Systems
 (use dark lines to show these locations)

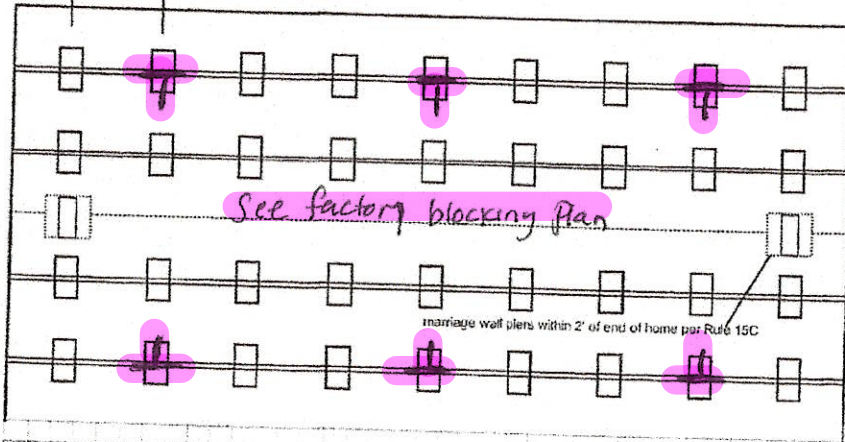

Permit Number: _____ Date: _____

New Home Used Home

Home installed to the Manufacturer's Installation Manual
 Home is installed in accordance with Rule 15-C

Single wide Wind Zone II Wind Zone III

Double wide Installation Decal # 127279

Triple/Quad Serial # 052-000-W-A523282 AB

PIER SPACING TABLE FOR USED HOMES

Load bearing capacity	Footer size (sq in)	16" x 16" (256)	18 1/2" x 18 1/2" (342)	20" x 20" (400)	22" x 22" (484)	24" x 24" (576)	26" x 26" (676)
1000 psf		3'	4'	5'	6'	7'	8'
1500 psf		4'6"	6'	7'	8'	8'	8'
2000 psf		6'	8'	8'	8'	8'	8'
2500 psf		7'6"	8'	8'	8'	8'	8'
3000 psf		8'	8'	8'	8'	8'	8'
3500 psf		8'	8'	8'	8'	8'	8'

*interpolated from Rule 15C-1 pier spacing table.

PIER PAD SIZES

I-beam pier pad size: 17.5x25.5
 Perimeter pier pad size or 17.5x25.5
oliver 1055-11 80trigger
 Other pier pad sizes _____
 (required by the mfg.)

Draw the approximate locations of marriage wall openings 4 foot or greater. Use this symbol to show the piers.

List all marriage wall openings greater than 4 foot and their pier pad sizes below.

Opening _____ Pier pad size _____

See factory

Blocking Plan

TIEDOWN COMPONENTS

Longitudinal Stabilizing Device (LSD)
 Manufacturer: _____
 Longitudinal Stabilizing Device w/ Lateral Arms
 Manufacturer: Oliver 1101V

POPULAR PAD SIZES

Pad Size	Sq. In
16 x 16	256
16 x 18	288
18.5 x 18.5	342
16 x 22.5	360
17 x 22	374
13 1/4 x 28 1/4	348
20 x 20	400
17 3/16 x 25 3/16	441
17 1/2 x 25 1/2	446
24 x 24	576
26 x 26	676

4 ft 5 ft

ANCHORS

FRAME TIES

within 2' of end of home spaced at 5' 4" oc

OTHER TIES

Number _____
 Sidewall 24
 Longitudinal 6
 Marriage Wall 2
 Shear Wall 2



Mobile Home Permit Worksheet

POCKET PENETROMETER TEST

The pocket penetrometer tests are rounded down to _____ psf or check here to declare 1000 lb. soil without testing.

X _____ X _____ X _____

POCKET PENETROMETER TESTING METHOD

1. Test the perimeter of the home at 6 locations
2. Take the reading at the depth of the footer.
3. Using 500 lb. increments, take the lowest reading and round down to that increment.

X _____ X _____ X _____

TORQUE PROBE TEST

The results of the torque probe test is _____ inch pounds or check here if you are declaring 5' anchors without testing _____. A test showing 275 inch pounds or less will require 5' anchors. *assumed*

Note: A state approved lateral arm system is being used and 4 ft. anchors are allowed at the sidewall locations. I understand 5' anchors are required at all centerline tie points where the torque test reading is 275 or less and where the mobile home manufacturer may require anchors with 4000 lb. holding capacity.

Installer's initials *KJ*

ALL TESTS MUST BE PERFORMED BY A LICENSED INSTALLER

Installer Name Kyle Johnson

Date Tested assumed Oliver uses 4'x5' anchors

ELECTRICAL

Connect electrical conductors between multi-wide units, but not to the main power source. This includes the bonding wire between multi-wide units. Pg. _____

PLUMBING

Connect all sewer drains to an existing sewer tap or septic tank. Pg. _____

Connect all potable water supply piping to an existing water meter, water tap, or other independent water supply systems. Pg. _____



Permit Number: _____

Date: _____

Site Preparation

Debris and organic material removed _____
Water drainage: Natural _____ Swale _____ Pad Other _____

Fastening multi wide units

Floor- Type Fastener: lags Length: 7 Spacing: 20
Walls- Type Fastener: lags Length: 6 Spacing: 10
Roof- Type Fastener: lags Length: 7 Spacing: 20

For used homes a min. 30 gauge, 8" wide, galvanized metal strip will be centered over the peak of the roof and fastened with galv. roofing nails at 2" on center on both sides of the centerline.

Gasket (weatherproofing requirement)

I understand a properly installed gasket is a requirement of all new and used homes and that condensation, mold, mildew and buckled marriage walls are a result of a poorly installed or no gasket being installed. I understand a strip of tape will not serve as a gasket.

Installer's initials *KJ*

Type gasket factory Installed:
Pg. _____ Between Floors _____ Yes
Between Walls _____ Yes
Bottom of ridge beam _____ Yes

Weatherproofing

The bottom board will be repaired and/or taped. _____ Yes _____ Pg. _____
Siding on units is installed to manufacturer's specifications. _____ Yes _____
Fireplace chimney installed so as not to allow intrusion of rain water. _____ Yes _____

Miscellaneous

Skirting to be installed. _____ Yes No _____ N/A _____
Dryer vent installed outside of skirting. _____ Yes No _____ N/A _____
Range downflow vent installed outside of skirting. _____ Yes No _____ N/A _____
Drain lines supported at 4' intervals. _____ Yes No _____ N/A _____
Electrical crossovers protected. _____ Yes No _____ N/A _____
Other: _____

Installer verifies all information given with this permit worksheet is accurate and true based on the manufacturer's installation instructions and or Rule 15C-1 & 2

Installer's Signature *Kyle Johnson*

Date _____



Oliver 1055-U on doors + windows

NOTE:
SPACING VARIES BASED ON SOIL PSF.
CONSULT THE INSTALLATION MANUAL
FOR PIER SPACING AND FOOTER SIZE.

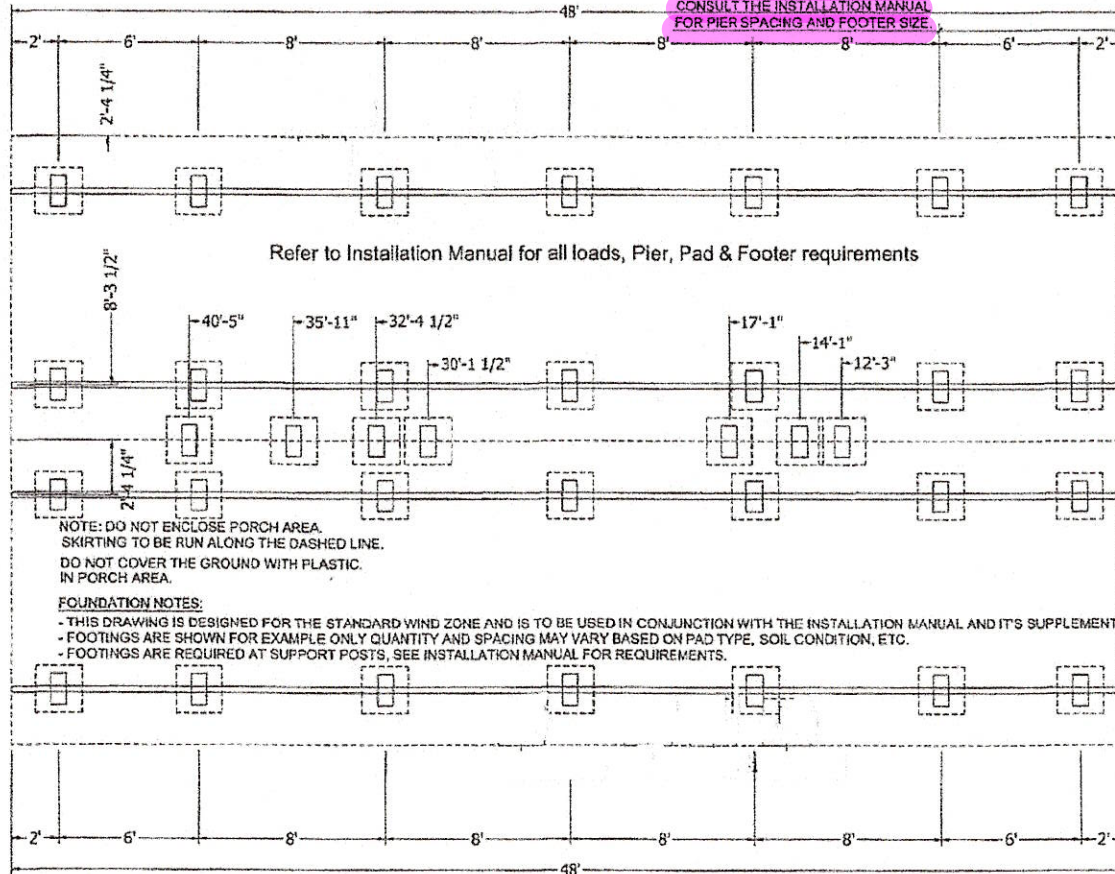

NOTE: DO NOT ENCLOSE PORCH AREA.
SKIRTING TO BE RUN ALONG THE DASHED LINE.
DO NOT COVER THE GROUND WITH PLASTIC.
IN PORCH AREA.

FOUNDATION NOTES:
- THIS DRAWING IS DESIGNED FOR THE STANDARD WIND ZONE AND IS TO BE USED IN CONJUNCTION WITH THE INSTALLATION MANUAL AND ITS SUPPLEMENTS.
- FOOTINGS ARE SHOWN FOR EXAMPLE ONLY QUANTITY AND SPACING MAY VARY BASED ON PAD TYPE, SOIL CONDITION, ETC.
- FOOTINGS ARE REQUIRED AT SUPPORT POSTS, SEE INSTALLATION MANUAL FOR REQUIREMENTS.

CHAMPION HOME BUILDERS
753 W. BOYKAL ROAD, SUITE 1000, TROY, AL 36064
PHONE: 205-414-6200

MODIFICATIONS

PROJECT:
052-2848-302-GSM
48'-0" x 26'-0"
3 BD 2 BT
DESIGNED BY: DEMP
DATE: 01-18-24
SCALE: 3/32" = 1'-0"

TITLE:
PIER FOUNDATION PLAN
FILENAME: 012-2848-302-GSM

SHEET:
PR-101
PROFESSIONAL AND CONFIDENTIAL
THIS DRAWING AND ANY INFORMATION ARE ORIGINAL PROPERTY AND CONFIDENTIAL PROPERTY OF CHAMPION HOME BUILDERS. © 2017-2024 BY CHAMPION.

ON DATE OF HUD'S 2024 RULES AND
 5' OF A SINK, TUB, SHOWER, AND WITHIN THE
 PER APPLICABLE REFERENCE
 REFLECT CORRECT SYMBOLS AS UPDATES TO

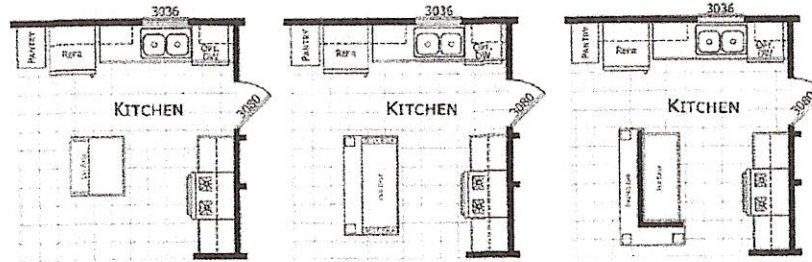

48'-0" x 26'-0"
 1248 Sq. Ft. TOTAL

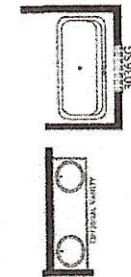
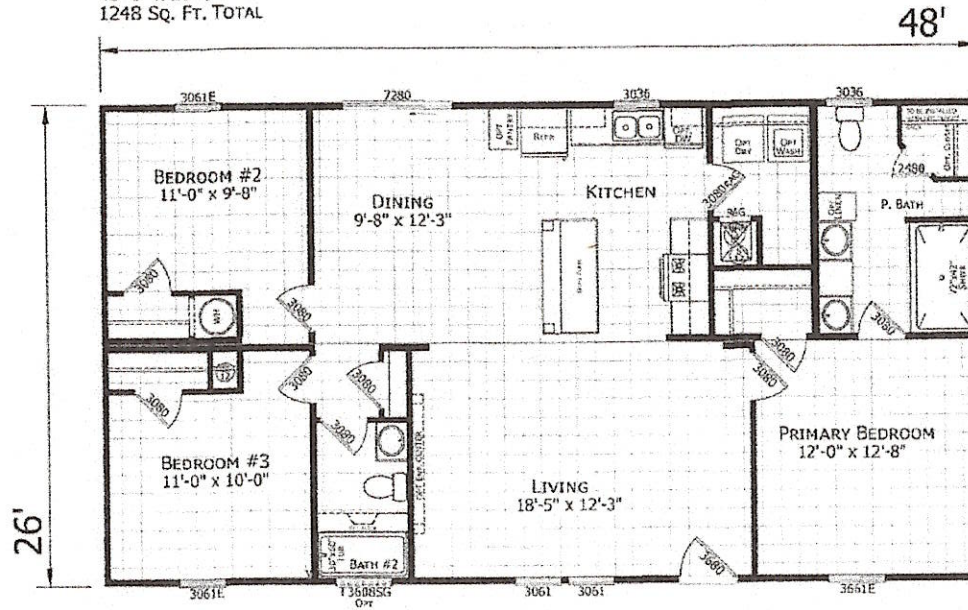

CHAMPION HOME BUILDERS <small>355 W. BELSHAMER ROAD, SUITE 1000 TROY, MI 48064 PHONE: 248-474-8200</small>	MODIFICATIONS	PROJECT: 052-2848-302-GSM 48'-0" x 26'-0" 3 BD 2 BT	TITLE: LITERATURE PLAN	SHEET: L-101
		<small>DESIGN BY: STAFF DATE: 03-10-25 SCALE: 3/8" = 1'-0"</small>	<small>FILENAME: 03-28-19-131-607</small>	<small>PROPRIETARY AND CONFIDENTIAL THIS PLAN IS THE PROPERTY OF CHAMPION HOME BUILDERS. IT IS TO BE USED ONLY FOR THE PROJECT AND SITE SPECIFICALLY IDENTIFIED HEREON. NO PART OF THIS PLAN IS TO BE REPRODUCED OR TRANSMITTED IN ANY FORM OR BY ANY MEANS, ELECTRONIC OR MECHANICAL, INCLUDING PHOTOCOPYING, RECORDING, OR BY ANY INFORMATION STORAGE AND RETRIEVAL SYSTEM.</small>

License Number: IH / 1126657 / 1 Name: KYLE JOHNSON

Order #: 6915	Label #: 127279	Manufacturer:	(Check Size of Home)
Homeowner:		Year Model:	Single _____
Address:		Length & Width:	Double _____
City/State/Zip:		Type Longitudinal System:	Triple _____
Phone #:		Type Lateral Arm System:	HUD Label #:
Date Installed:		New Home: _____ Used Home: _____	Soil Bearing / PSF:
Installed Wind Zone:		Data Plate Wind Zone:	Torque Probe / in-lbs:
Note:			Permit #:



STATE OF FLORIDA
INSTALLATION CERTIFICATION LABEL

127279
 LABEL # DATE OF INSTALLATION
 KYLE JOHNSON
 NAME
 IH / 1126657 / 1 6915
 LICENSE # ORDER #
 CERTIFIES THAT THE INSTALLATION OF THIS MOBILE HOME IS
 IN ACCORDANCE WITH FLORIDA STATUTES 320.8249, 320.8325
 AND RULES OF THE HIGHWAY SAFETY AND MOTOR VEHICLES.

INSTRUCTIONS

PLEASE WRITE DATE OF
 INSTALLATION AND AFFIX
 LABEL NEXT TO HUD LABEL.
 USE PERMANENT INK PEN
 OR MARKER ONLY.
 COMPLETE INFORMATION
 ABOVE AND KEEP ON FILE
 FOR A MINIMUM OF 2 YEARS.
 YOU ARE REQUIRED TO
 PROVIDE COPIES WHEN
 REQUESTED.