

# Columbia County, FLA - Building & Zoning Property Map

Printed: Thu Jun 24 2021 11:14:29 GMT-0400 (Eastern Daylight Time)

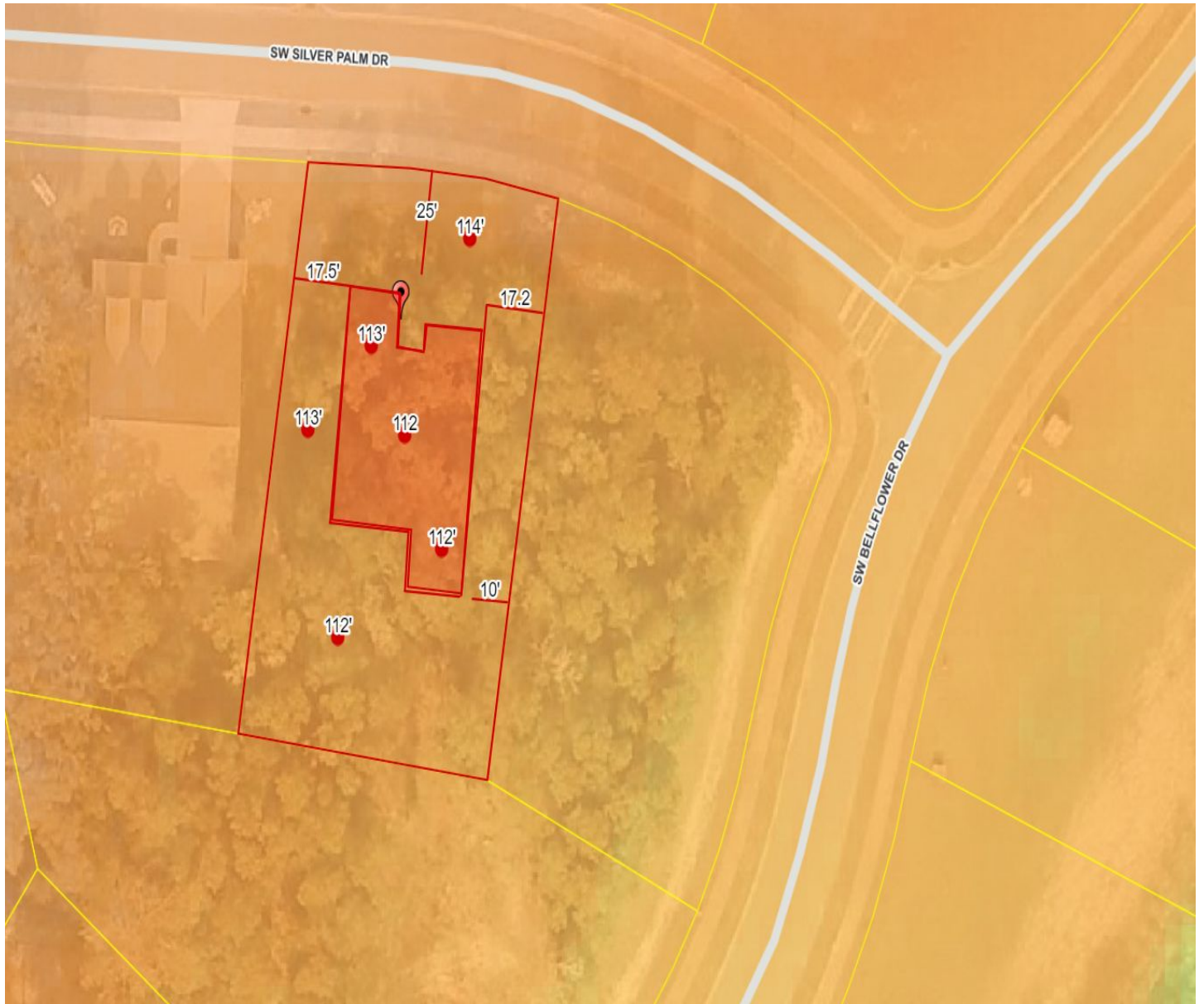

Parcel No: 03-4S-16-02731-057

Owner: CORNERSTONE HOMES OF LAKE CITY INC

Subdivision: PRESERVE AT LAUREL LAKE UNIT 1

Lot: 57

Acres: 0.254243165

Deed Acres:

District: District 3 Robbie Hollingsworth

Future Land Uses: Residential - Low

Flood Zones:

Official Zoning Atlas: PRD