

Columbia County, FLA - Building & Zoning Property Map

Printed: Wed Mar 04 2026 10:59:41 GMT-0500 (Eastern Standard Time)

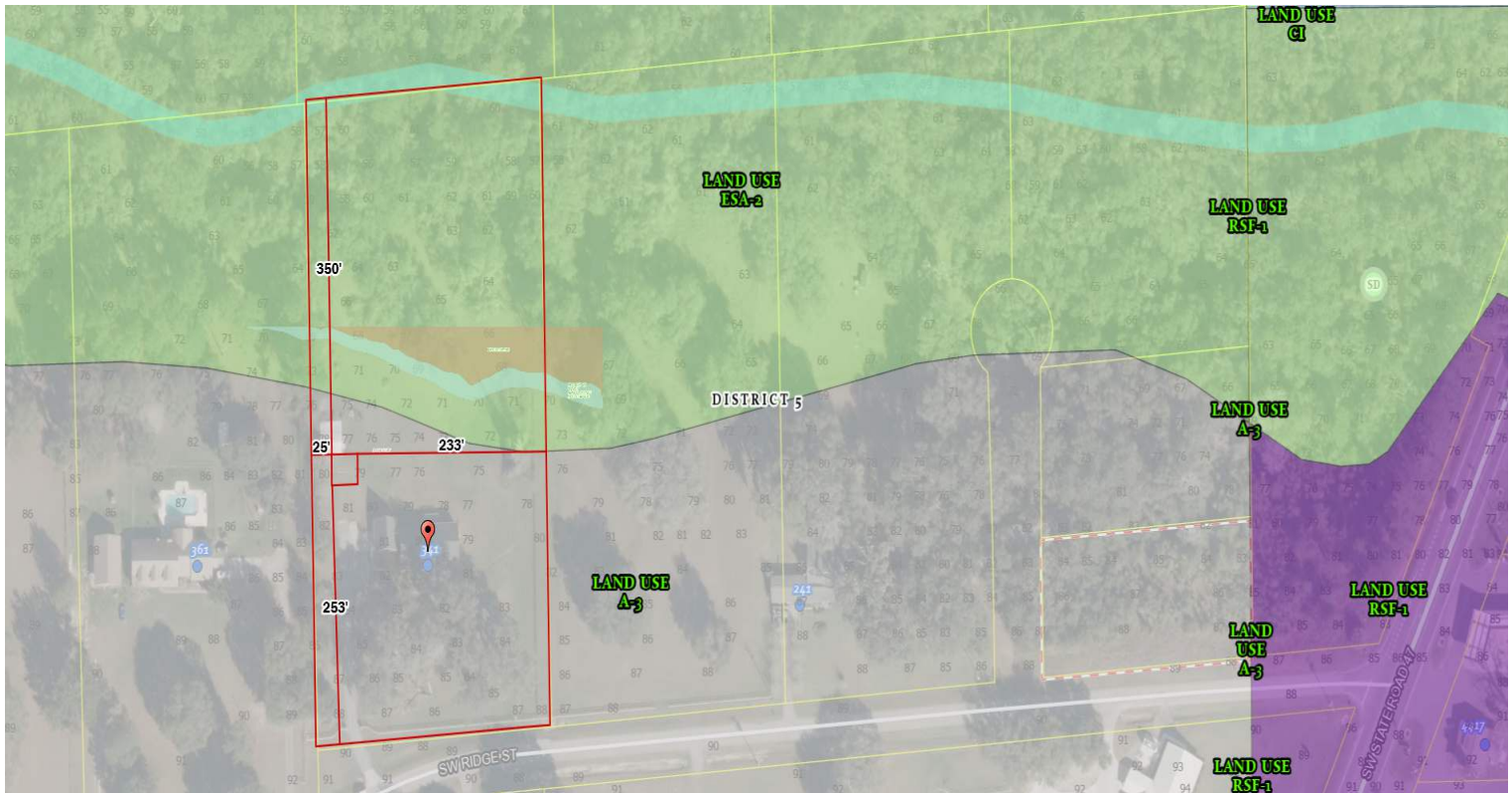

Parcel No: 25-4S-16-03171-011

Owner: MARTIN DAVID W, MARTIN EMILY J

Subdivision: OAK RIDGE ESTATES

Lot:

Acres: 4.21207

Deed Acres: 4.21 Ac

District: District 5 Tim Murphy

Future Land Uses: Agriculture - 3, Environmentally Sensitive Areas - 1

Flood Zones: AE, 0.2 PCT ANNUAL CHANCE FLOOD HAZARD,

Official Zoning Atlas: A-3, ESA-2

RWhidden 3/4/2026

All data, information, and maps are provided "as is" without warranty or any representation of accuracy, timeliness of completeness. Columbia County, FL makes no warranties, express or implied, as to the use of the information obtained here. There are no implied warranties of merchantability or fitness for a particular purpose. The requester acknowledges and accepts all limitations, including the fact that the data, information, and maps are dynamic and in a constant state of maintenance, and update.