

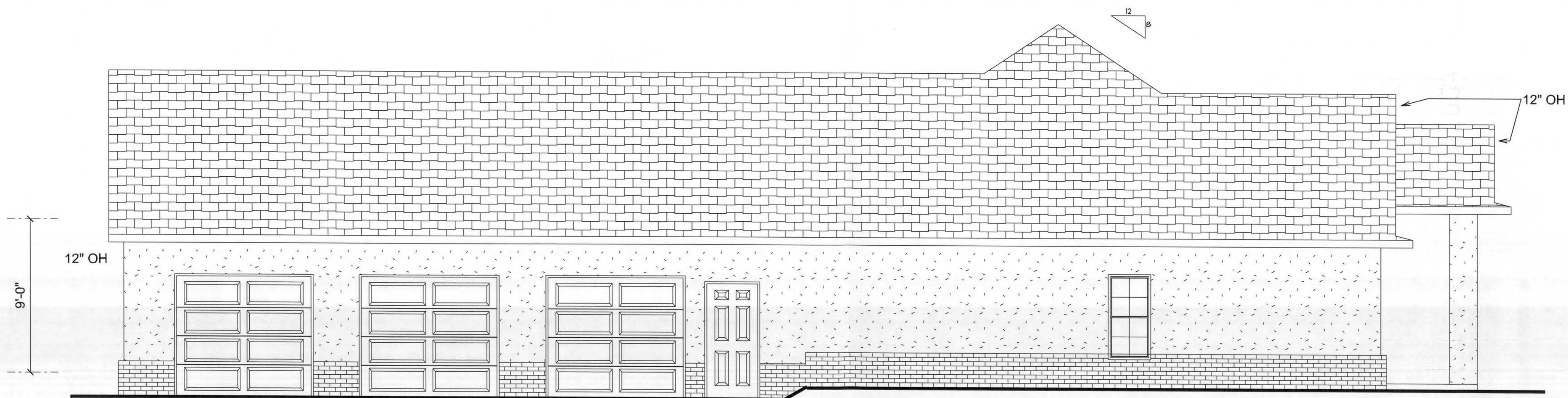

FRONT ELEVATION



LEFT ELEVATION

DRAWN BY:
 JASON ELIXSON CONSTRUCTION, LLC
 4853 WEST SR. 238
 LAKE BUTLER, FL. 32054
 (386) 623-1741

TONY WILLIAMS RESIDENCE
 COLUMBIA COUNTY

DATE: 06-05-07

FRONT / LEFT ELEVATION
 SCALE: 1/2" = 1 FOOT

PAGE
 1 OF 5

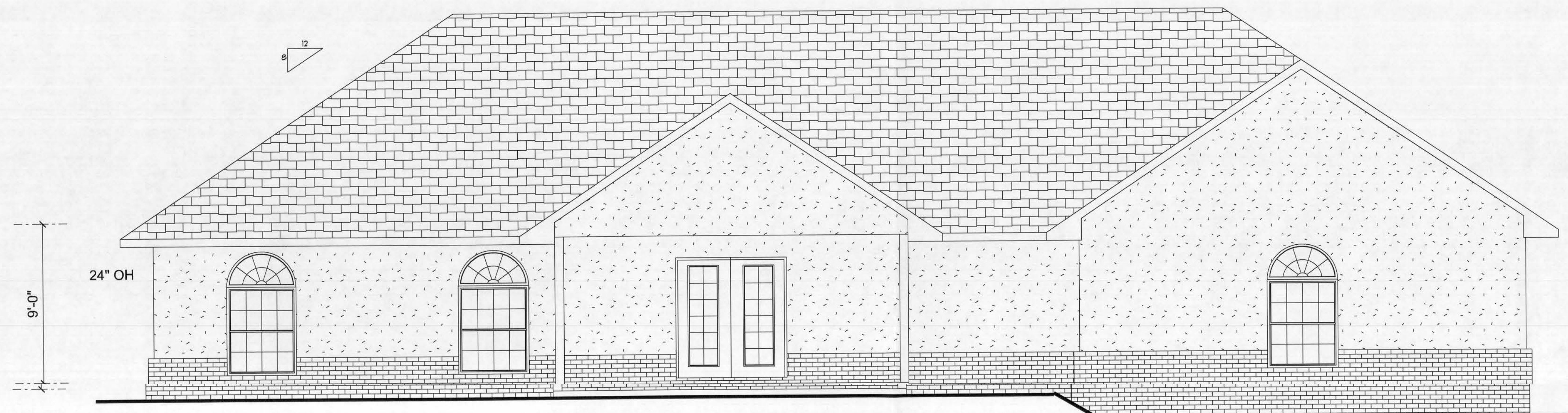

REAR ELEVATION

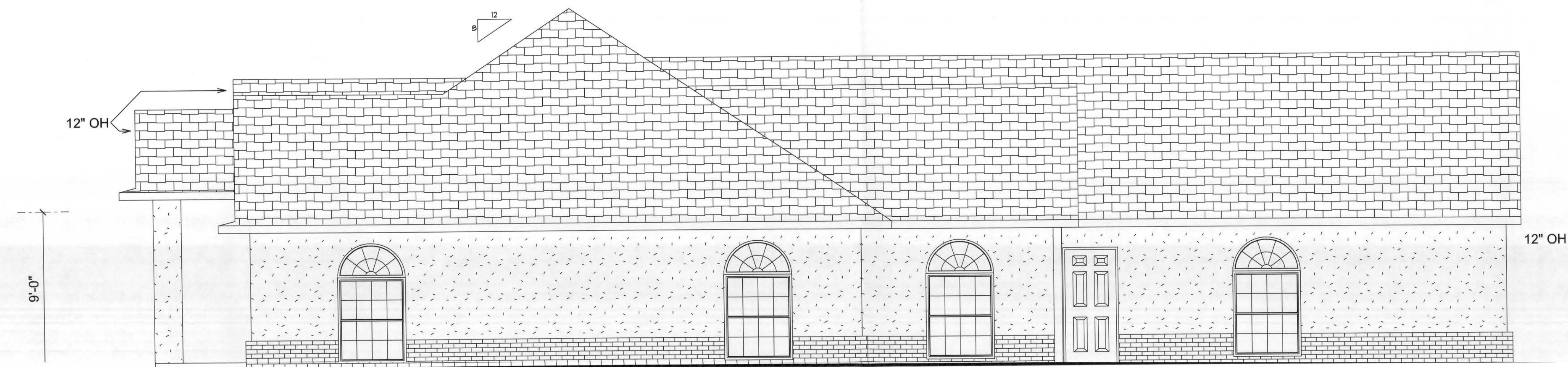

RIGHT ELEVATION

DRAWN BY: JASON ELIXON CONSTRUCTION, LLC 4853 WEST SR. 238 LAKE BUTLER, FL. 32054 (386) 623-1741	
REAR / RIGHT ELEVATION	TONY WILLIAMS RESIDENCE
SCALE: 1/4" = 1 FOOT	DATE: 06-05-07
PAGE	COLUMBIA COUNTY
2 OF 5	

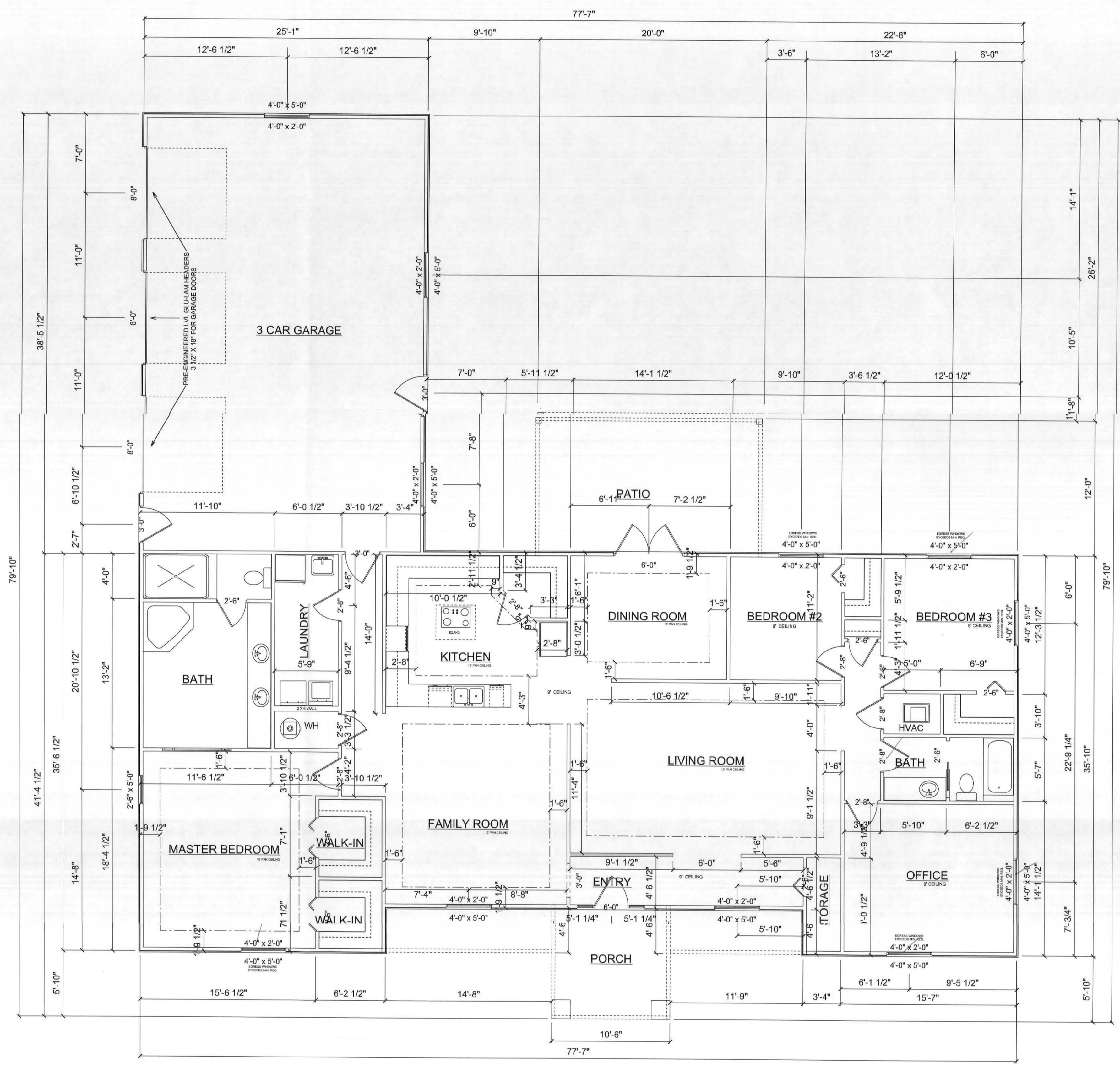
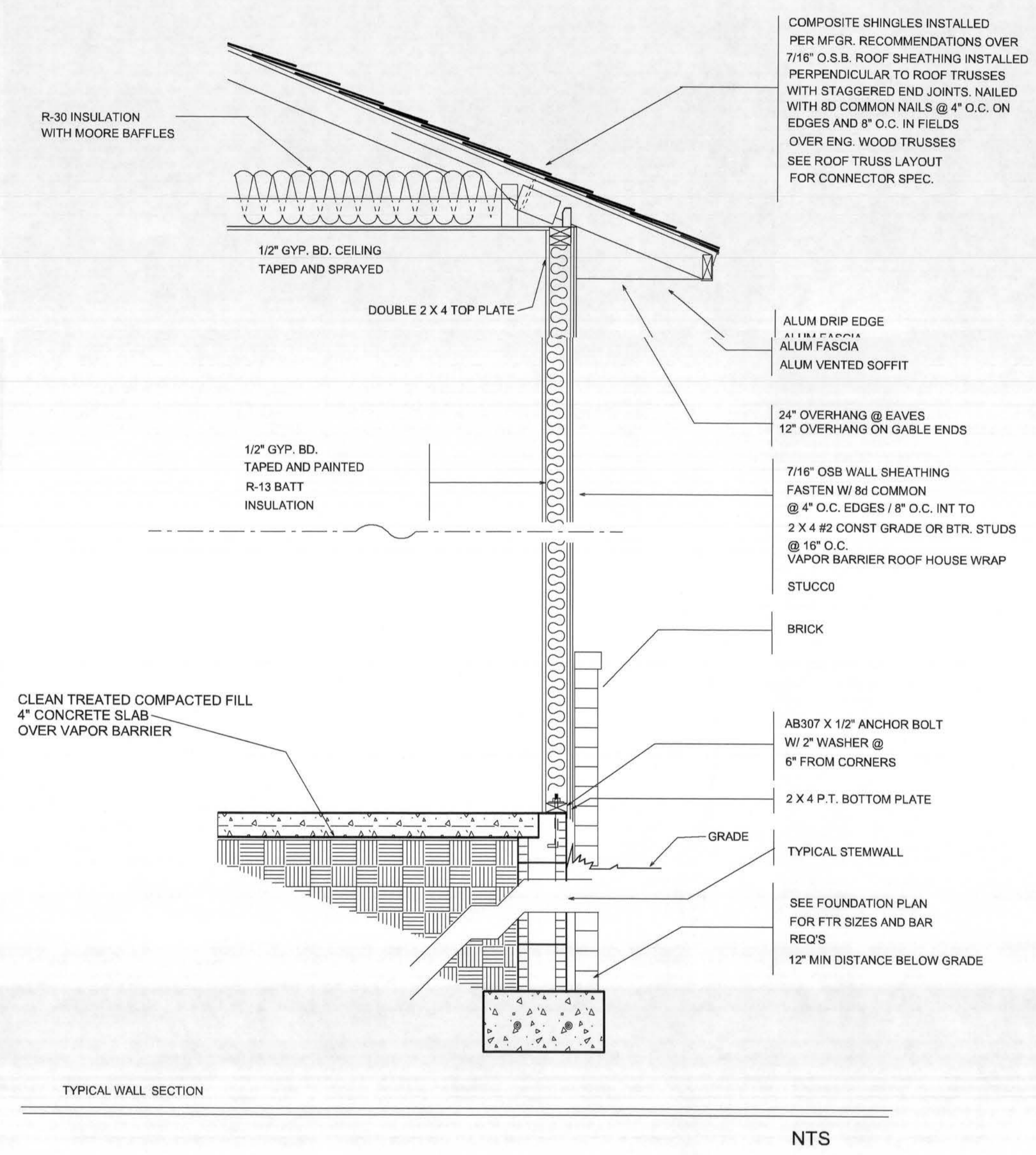

NAME	AREA
Heated Space	2640 sq. ft.
Garage	960 sq. ft.
Porches	460 sq. ft.
Total	4060 sq. ft.

FLOOR PLAN / WALL SECTION	TONY WILLIAMS RESIDENCE	COLUMBIA COUNTY
SCALE: 3/16" = 1'-0"	DATE: 06-05-07	DRAWN BY: JASON ELIXSON CONSTRUCTION, LLC 4855 WEST SR. 238 LAKE BUTLER, FL. 32054 (386) 623-1741
PAGE		3 OF 5

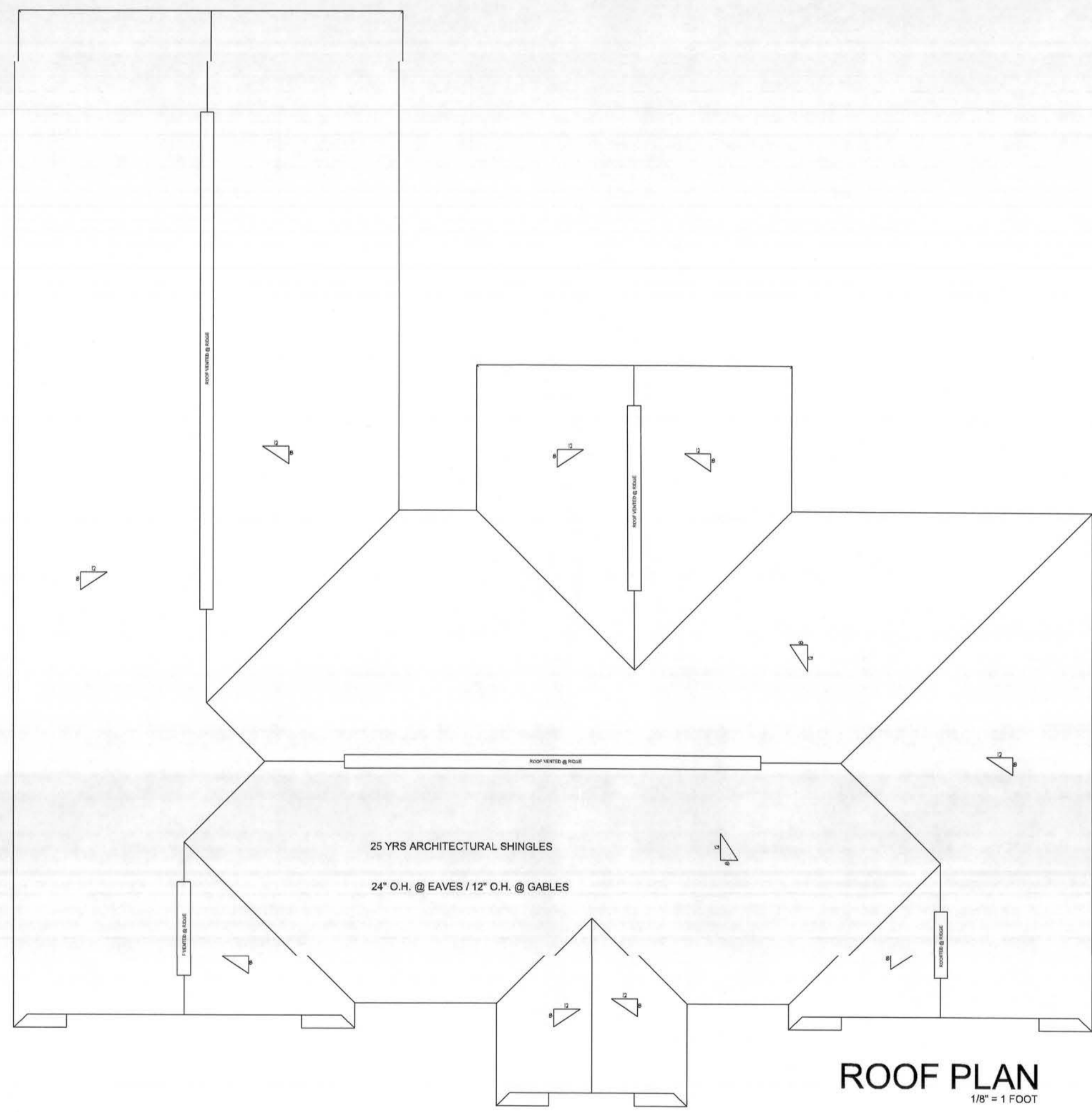

ROOF PLAN
1/8" = 1 FOOT

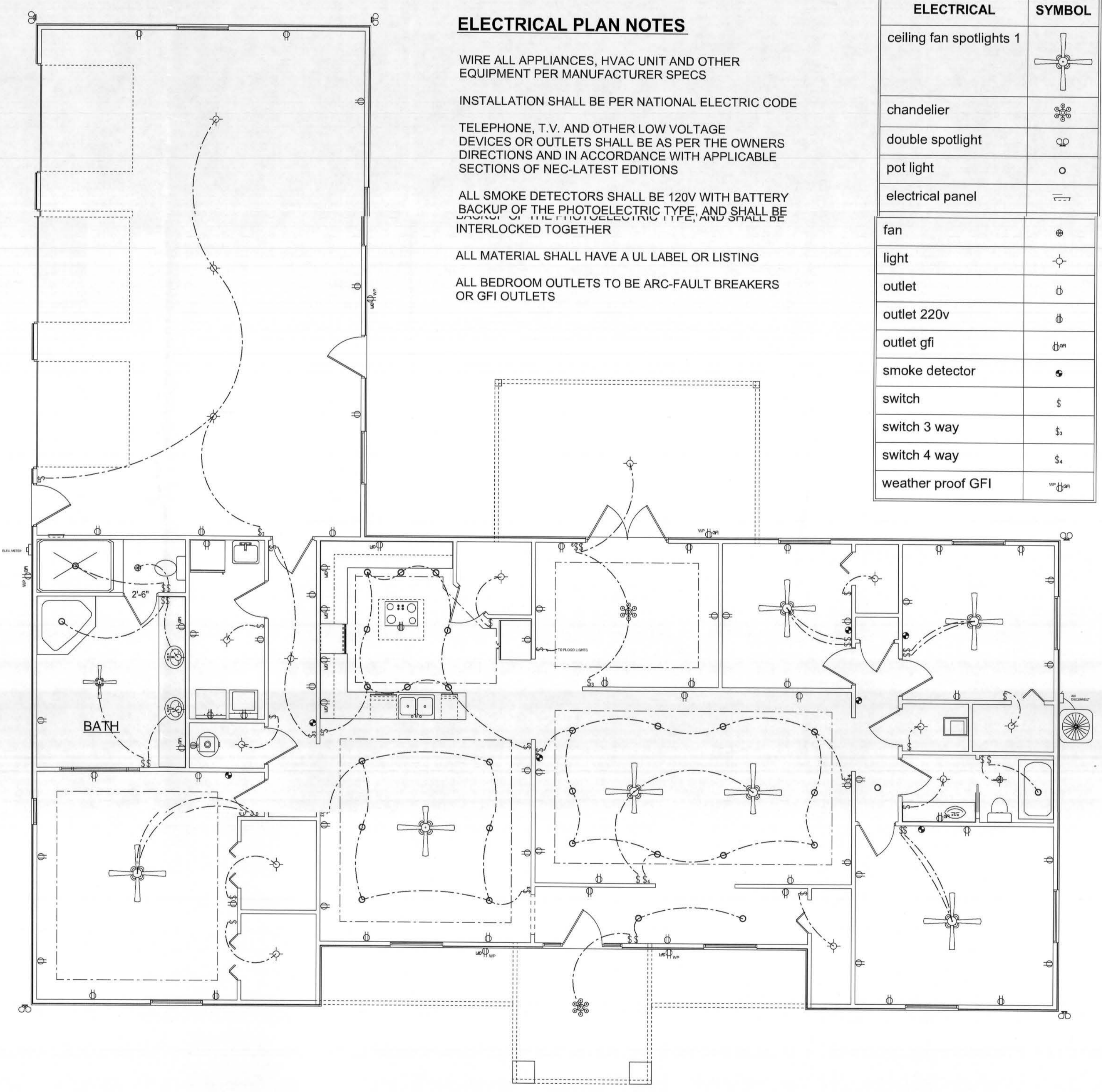

ELECTRICAL PLAN NOTES

WIRE ALL APPLIANCES, HVAC UNIT AND OTHER EQUIPMENT PER MANUFACTURER SPECS
 INSTALLATION SHALL BE PER NATIONAL ELECTRIC CODE
 TELEPHONE, T.V. AND OTHER LOW VOLTAGE DEVICES OR OUTLETS SHALL BE AS PER THE OWNERS DIRECTIONS AND IN ACCORDANCE WITH APPLICABLE SECTIONS OF NEC-LATEST EDITIONS
 ALL SMOKE DETECTORS SHALL BE 120V WITH BATTERY BACKUP OF THE PHOTOELECTRIC TYPE, AND SHALL BE INTERLOCKED TOGETHER
 ALL MATERIAL SHALL HAVE A UL LABEL OR LISTING
 ALL BEDROOM OUTLETS TO BE ARC-FAULT BREAKERS OR GFI OUTLETS

ELECTRICAL	SYMBOL
ceiling fan spotlights 1	
chandelier	
double spotlight	
pot light	
electrical panel	
fan	
light	
outlet	
outlet 220v	
outlet gfi	
smoke detector	
switch	
switch 3 way	
switch 4 way	
weather proof GFI	

ELECTRICAL PLAN

DRAWN BY:
 JASON ELIXON CONSTRUCTION, LLC
 4853 WEST SR. 238
 LAKE BUTLER, FL. 32054
 (386) 623-1741

TONY WILLIAMS RESIDENCE
 COLUMBIA COUNTY

DATE: 06-05-07

ELECTRICAL PLAN
 SCALE: 3/16" = 1 FOOT

PAGE
 4 OF 5

