

9/10 Approved by DOH

Ronald & Judy Hetrick
324 Golf Club Ave
#34-35-17-07230-000

STATE OF FLORIDA
DEPARTMENT OF HEALTH
APPLICATION FOR CONSTRUCTION PERMIT

Permit Application Number 21-0735

----- PART II - SITEPLAN -----

Scale: Each block represents 10 feet and 1 inch = 40 feet.

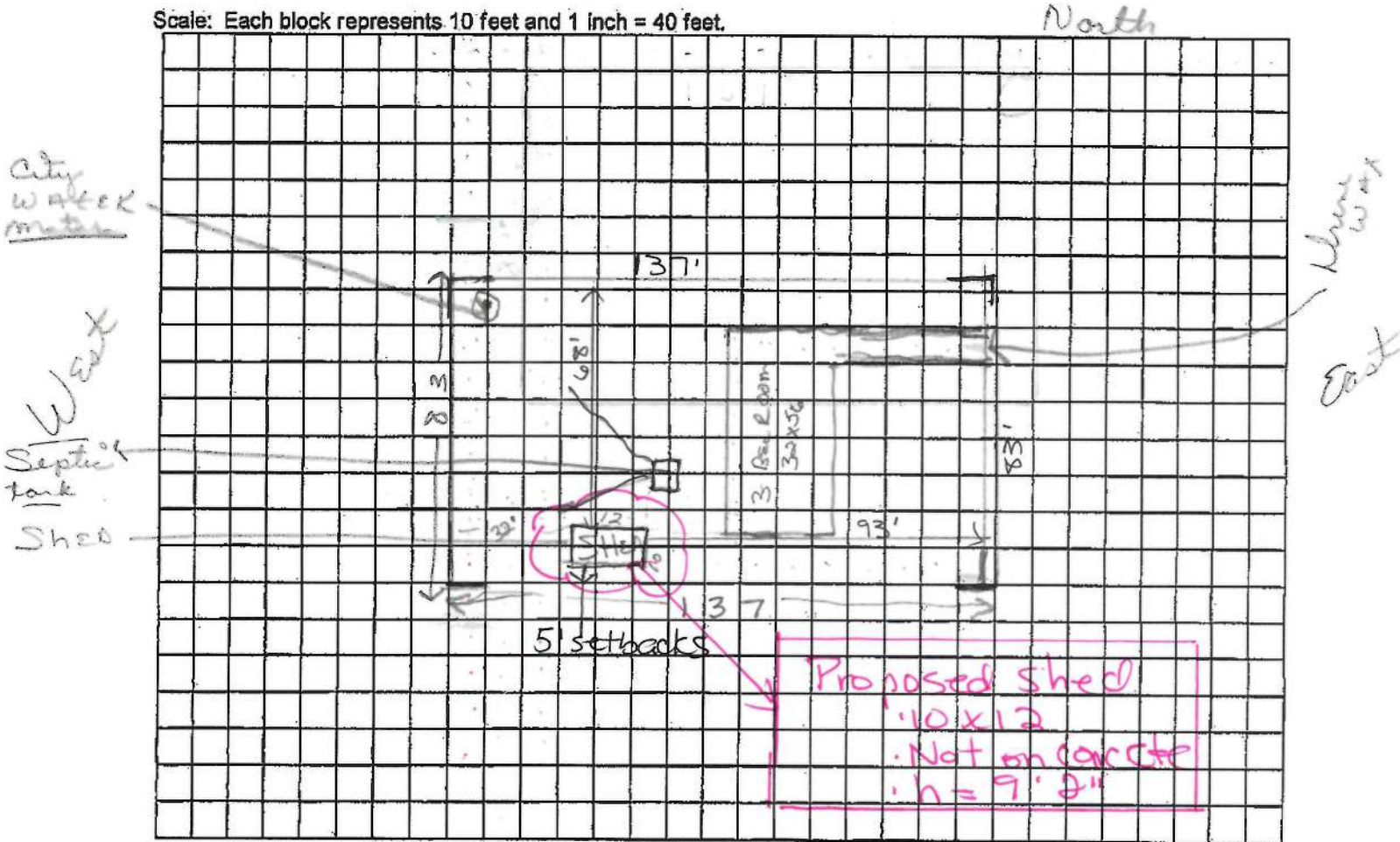

Notes: Home owner
drew up site plan

Site Plan submitted by: emissions

Plan Approved _____

Not Approved _____

Date _____

By: _____

County Health Department

ALL CHANGES MUST BE APPROVED BY THE COUNTY HEALTH DEPARTMENT