

From: [Greg Lussier](#)
To: [Columbia County Building and Zoning Info](#)
Subject: Application 74508
Date: Tuesday, December 23, 2025 7:16:08 AM

External Sender - From: (Greg Lussier
<gregoryjalussier@gmail.com>)

This message came from outside your organization.

WARNING This message has originated from an External Source. This may be a phishing email that can result in unauthorized access. Please use proper judgment and caution when opening attachments, or clicking links.

As requested a new site plan. I wasn't sure what it meant when it said measurements don't add up. I've redrawn site plan. If I'm missing something please let me know what it is. Thank you for all the help. Happy Holidays.

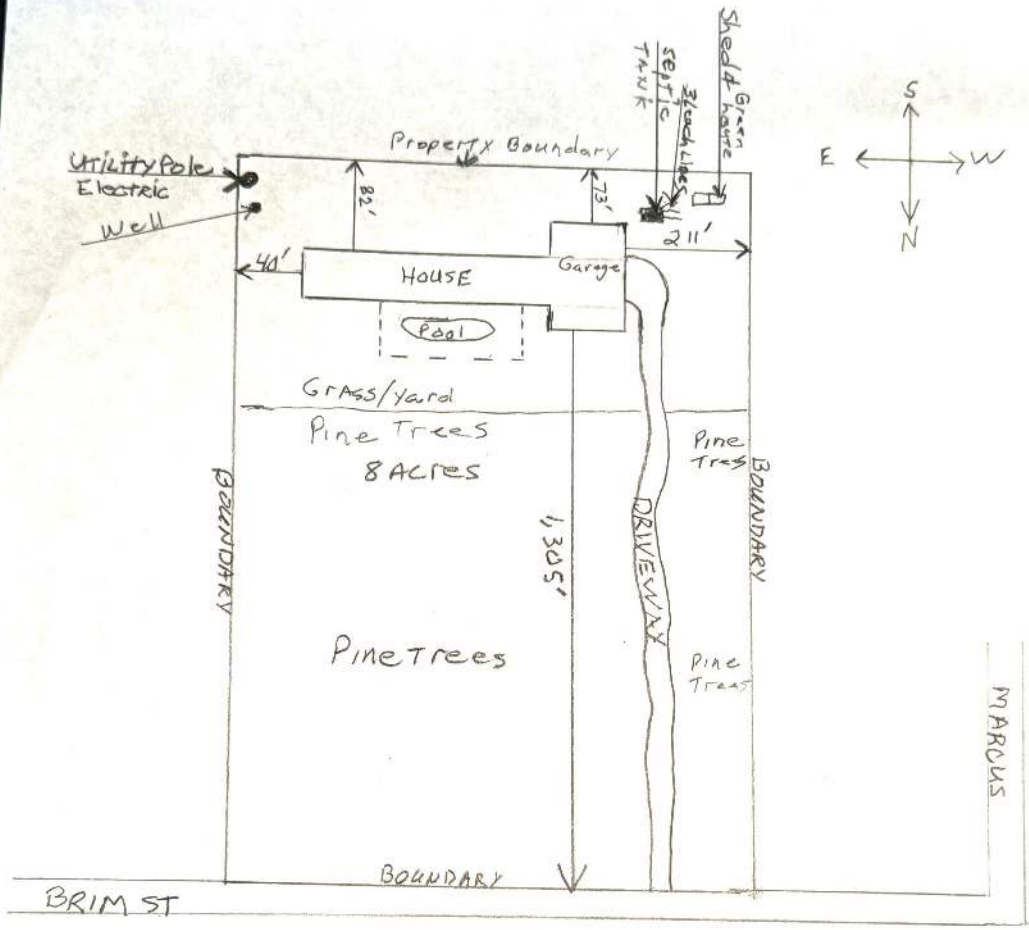

Gregory Lussier
 Application # 74508
 Parcel 13-48-15-00353-002
 2178 SW BRIM ST.