

# Columbia County Property Appraiser

Jeff Hampton

**2026 Working Values**

updated: 4/9/2026

Parcel: << 11-4S-16-02905-407 (12892) >>

## Owner & Property Info

Result: 1 of 1

Owner	<b>LUTZE RON</b> <b>LUTZE LISA</b> 125 SW CREST POINTE CT LAKE CITY, FL 32024		
Site	125 SW CRESTPOINTE CT, LAKE CITY		
Description*	LOT 7 CREST POINTE S/D. 961-2235, WD 1189-620, WD 1390-1035,		
Area	1.77 AC	S/T/R	11-4S-16
Use Code**	SINGLE FAMILY (0100)	Tax District	2

\*The Description above is not to be used as the Legal Description for this parcel in any legal transaction.  
\*\*The Use Code is a FL Dept. of Revenue (DOR) code and is not maintained by the Property Appraiser's office. Please contact your city or county Planning & Zoning office for specific zoning information.

## Property & Assessment Values

2025 Certified Values		2026 Working Values	
Mkt Land	\$35,000	Mkt Land	\$35,000
Ag Land	\$0	Ag Land	\$0
Building	\$365,723	Building	\$368,177
XFOB	\$8,914	XFOB	\$8,914
Just	\$409,637	Just	\$412,091
Class	\$0	Class	\$0
Appraised	\$409,637	Appraised	\$412,091
SOH/10% Cap	\$127,576	SOH/10% Cap	\$122,414
Assessed	\$282,061	Assessed	\$289,677
Exempt	HX HB SX \$100,722	Exempt	HX HB SX \$101,411
Total Taxable	county:\$181,339 city:\$0 other:\$0 school:\$257,061	Total Taxable	county:\$188,266 city:\$0 other:\$0 school:\$264,677

NOTE: Property ownership changes can cause the Assessed value of the property to reset to full Market value, which could result in higher property taxes.

Aerial Viewer Pictometry Google Maps

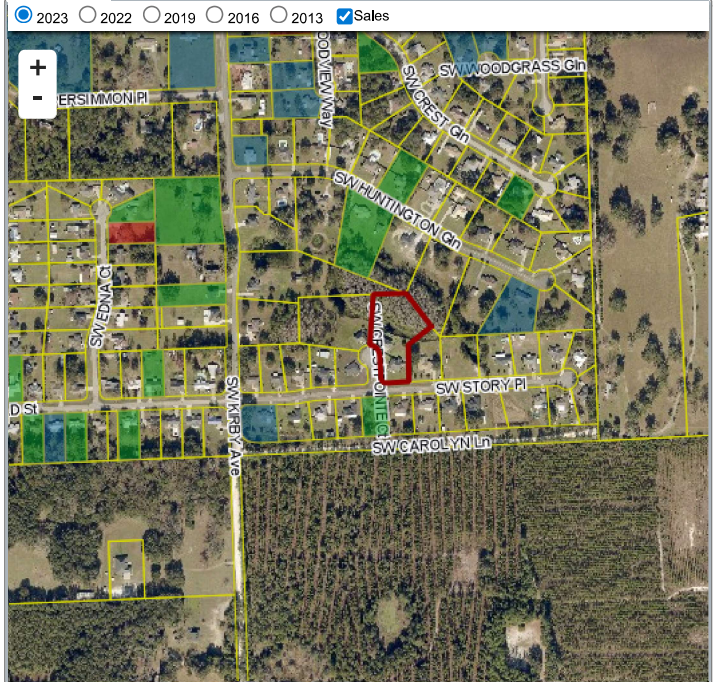

## Sales History

Sale Date	Sale Price	Book/Page	Deed	V/I	Qualification (Codes)	RCode
8/1/2019	\$300,000	1390 / 1035	WD	I	Q	01
2/16/2010	\$195,000	1189 / 620	WD	I	Q	01
9/5/2002	\$19,900	961 / 2235	WD	V	Q	

## Building Characteristics

Bldg Sketch	Description*	Year Blt	Base SF	Actual SF	Bldg Value
<a href="#">Sketch</a>	SINGLE FAM (0100)	2002	1761	4544	\$368,177

\*Bldg\_Desc determinations are used by the Property Appraisers office solely for the purpose of determining a property's Just Value for ad valorem tax purposes and should not be used for any other purpose.

## Extra Features & Out Buildings

Code	Desc	Year Blt	Value	Units	Dims
0190	FPLC PF	2002	\$1,200.00	1.00	0 x 0
0166	CONC,PAVMT	2002	\$2,144.00	1072.00	0 x 0
0169	FENCE/WOOD	2009	\$2,970.00	220.00	0 x 0
0166	CONC,PAVMT	2011	\$2,600.00	1300.00	20 x 65

## Land Breakdown

Code	Desc	Units	Adjustments	Eff Rate	Land Value
0100	SFR (MKT)	1.000 LT (1.770 AC)	1.0000/1.0000 1.0000/ /	\$35,000 /LT	\$35,000

Search Result: 1 of 1

© Columbia County Property Appraiser | Jeff Hampton | Lake City, Florida | 386-758-1083

GrizzlyLogic

The information presented on this website was derived from data which was compiled by the Columbia County Property Appraiser solely for the governmental purpose of property assessment. This information should not be relied upon by anyone as a determination of the ownership of property or market value. The GIS Map image is not a survey and shall not be used in a Title Search or any official capacity. No warranties, expressed or implied, are provided for the accuracy of the data herein, its use, or its interpretation. This website was last updated: 4/9/2026 and may not reflect the data currently on file at our office.