

E 06/14/2011

Columbia County Building Permit

This Permit Must Be Prominently Posted on Premises During Construction

PERMIT
000029478

APPLICANT BRYAN ZECHER PHONE 752-8653
 ADDRESS PO BOX 815 LAKE CITY FL 32056
 OWNER DANIEL DECKER PHONE 752-8653
 ADDRESS 1907 SW SISTERS WELCOME RD LAKE CITY FL 32025
 CONTRACTOR BRYAN ZECHER PHONE 752-8653

LOCATION OF PROPERTY 90 WEST, L SISTERS WELCME RD, JUST PAST CREEKSIDE LN ON THE RIGHT (CREEKSIDE IS ON THE LEFT)

TYPE DEVELOPMENT HANGAR, UTILITY ESTIMATED COST OF CONSTRUCTION 65000.00

HEATED FLOOR AREA 1920.00 TOTAL AREA 1920.00 HEIGHT 18.00 STORIES 1

FOUNDATION CONCRETE WALLS FRAMED ROOF PITCH 7/12 FLOOR SLAB

LAND USE & ZONING RMF-1 MAX. HEIGHT 35

Minimum Set Back Requirments: STREET-FRONT 35.00 REAR 25.00 SIDE 25.00

NO. EX.D.U. 1 FLOOD ZONE FL X DEVELOPMENT PERMIT NO. _____

PARCEL ID 12-4S-16-02935-011 SUBDIVISION BROTHER'S WELCOME AIRPARK

LOT 9 BLOCK _____ PHASE _____ UNIT _____ TOTAL ACRES 0.75

_____ CBC054575 _____
 Culvert Permit No. _____ Culvert Waiver _____ Contractor's License Number _____ Applicant/Owner/Contractor _____
 EXISTING 11-0232 BK TC N
 Driveway Connection _____ Septic Tank Number _____ LU & Zoning checked by _____ Approved for Issuance _____ New Resident _____

COMMENTS: ELEVATION SET @ 126.14' NEED ELEVATION CONIRMAION LETTER AT SLAB
NEED LOCATION SURVEY AT FOOTER***

NOC ON FILE _____ Check # or Cash 2705

FOR BUILDING & ZONING DEPARTMENT ONLY

(footer/Slab)

Temporary Power _____ Foundation _____ Monolithic _____
date/app. by _____ date/app. by _____ date/app. by _____

Under slab rough-in plumbing _____ Slab _____ Sheathing/Nailing _____
date/app. by _____ date/app. by _____ date/app. by _____

Framing _____ Insulation _____
date/app. by _____ date/app. by _____

Rough-in plumbing above slab and below wood floor _____ Electrical rough-in _____
date/app. by _____ date/app. by _____

Heat & Air Duct _____ Peri. beam (Lintel) _____ Pool _____
date/app. by _____ date/app. by _____ date/app. by _____

Permanent power _____ C.O. Final _____ Culvert _____
date/app. by _____ date/app. by _____ date/app. by _____

Pump pole _____ Utility Pole _____ M/H tie downs, blocking, electricity and plumbing _____
date/app. by _____ date/app. by _____ date/app. by _____

Reconnection _____ RV _____ Re-roof _____
date/app. by _____ date/app. by _____ date/app. by _____

BUILDING PERMIT FEE \$ 325.00 CERTIFICATION FEE \$ 9.60 SURCHARGE FEE \$ 9.60

MISC. FEES \$ 0.00 ZONING CERT. FEE \$ _____ FIRE FEE \$ 0.00 WASTE FEE \$ _____

FLOOD DEVELOPMENT FEE \$ _____ FLOOD ZONE FEE \$ _____ CULVERT FEE \$ _____ **TOTAL FEE** 344.20

INSPECTORS OFFICE [Signature] CLERKS OFFICE [Signature]

NOTICE: IN ADDITION TO THE REQUIREMENTS OF THIS PERMIT, THERE MAY BE ADDITIONAL RESTRICTIONS APPLICABLE TO THIS PROPERTY THAT MAY BE FOUND IN THE PUBLIC RECORDS OF THIS COUNTY. AND THERE MAY BE ADDITIONAL PERMITS REQUIRED FROM OTHER GOVERNMENTAL ENTITIES SUCH AS WATER MANAGEMENT DISTRICTS, STATE AGENCIES, OR FEDERAL AGENCIES.

"WARNING TO OWNER: YOUR FAILURE TO RECORD A NOTICE OF COMMENCEMENT MAY RESULT IN YOUR PAYING TWICE FOR IMPROVEMENTS TO YOUR PROPERTY. IF YOU INTEND TO OBTAIN FINANCING, CONSULT WITH YOUR LENDER OR AN ATTORNEY BEFORE RECORDING YOUR NOTICE OF COMMENCEMENT."

EVERY PERMIT ISSUED SHALL BECOME INVALID UNLESS THE WORK AUTHORIZED BY SUCH PERMIT IS COMMENCED WITHIN 180 DAYS AFTER ITS ISSUANCE, OR IF THE WORK AUTHORIZED BY SUCH PERMIT IS SUSPENDED OR ABANDONED FOR A PERIOD OF 180 DAYS AFTER THE TIME THE WORK IS COMMENCED. A VALID PERMIT RECIEVES AN APPROVED INSPECTION EVERY 180 DAYS. WORK SHALL BE CONSIDERED NOT SUSPENDED, ABANDONED OR INVALID WHEN THE PERMIT HAS RECIEVED AN APPROVED INSPECTION WITHIN 180 DAYS OT THE PREVIOUS INSPECTION.

The Issuance of this Permit Does Not Waive Compliance by Permittee with Deed Restrictions.

SUBCONTRACTOR VERIFICATION FORM

APPLICATION NUMBER 1105-20/21 CONTRACTOR Bryan Zecher PHONE 752-8653
 THIS FORM MUST BE SUBMITTED PRIOR TO THE ISSUANCE OF A PERMIT

In Columbia County one permit will cover all trades doing work at the permitted site. It is **REQUIRED** that we have records of the subcontractors who actually did the trade specific work under the permit. Per Florida Statute 440 and Ordinance 89-6, a contractor shall require all subcontractors to provide evidence of workers' compensation or exemption, general liability insurance and a valid Certificate of Competency license in Columbia County.

Any changes, the permitted contractor is responsible for the corrected form being submitted to this office prior to the start of that subcontractor beginning any work. Violations will result in stop work orders and/or fines.

ELECTRICAL 76 ok	Print Name <u>Marc Matthews</u> Signature <u>[Signature]</u> License #: <u>ER-0014352</u> Phone #: <u>344-2029</u>	
MECHANICAL/A/C A 487 ok	Print Name <u>Louis Weeks/Glenn Jones, Inc.</u> Signature <u>[Signature]</u> License #: <u>CAC 051486</u> Phone #: <u>752-5389</u>	
PLUMBING/GAS 1081 ok	Print Name <u>Wolf Plumbing</u> Signature <u>[Signature]</u> License #: <u>CFC051621</u> Phone #: <u>306-835-0614</u>	
ROOFING ok	ROOFING 197	Print Name <u>Mac Johnson ROOFING INC</u> Signature <u>[Signature]</u> License #: <u>RC 0061384</u> Phone #: <u>352-472-4943</u>
SHEET METAL	Print Name <u>N/A</u> Signature _____ License #: _____ Phone #: _____	
FIRE SYSTEM/SPRINKLER	Print Name <u>N/A</u> Signature _____ License #: _____ Phone #: _____	
SOLAR	Print Name <u>N/A</u> Signature _____ License #: _____ Phone #: _____	

Specialty License	License Number	Sub-Contractors Printed Name	Sub-Contractors Signature
MASON	000844	South Point Masonry, Inc	[Signature] (changed doc with 6-18-11 sheet)
ok CONCRETE FINISHER	00063	Darrell Spradley	[Signature]
ok FRAMING 853	CBC051621	Bryan Zecher	[Signature]
ok INSULATION	000240	Sykes Insulation	[Signature]
STUCCO	N/A	N/A	
ok DRYWALL	000345	Kim Heitzman	[Signature]
PLASTER	N/A	N/A	
CABINET INSTALLER	See	Attached	
ok PAINTING	000330	Bobby Touchton	[Signature]
A ACOUSTICAL CEILING	N/A	N/A	
C GLASS	N/A	N/A	
CERAMIC TILE	See	Attached	
FLOOR COVERING	See	Attached	
ok ALUM/VINYL SIDING	000166	mike Nickerson	[Signature]
ok GARAGE DOOR	211	Richard Horn	[Signature]
METAL BLDG ERECTOR			

F. S. 440.103 Building permits; identification of minimum premium policy.--Every employer shall, as a condition to applying for and receiving a building permit, show proof and certify to the permit issuer that it has secured compensation for its employees under this chapter as provided in ss. 440.10 and 440.38, and shall be presented each time the employer applies for a building permit.

Contractor Forms Subcontractor form 6/09



SUBCONTRACTOR VERIFICATION FORM

APPLICATION NUMBER _____ CONTRACTOR Bryan Zechar Const PHONE 754-8653

THIS FORM MUST BE SUBMITTED PRIOR TO THE ISSUANCE OF A PERMIT

In Columbia County one permit will cover all trades doing work at the permitted site. It is REQUIRED that we have records of the subcontractors who actually did the trade specific work under the permit. Per Florida Statute 440 and Ordinance 89-6, a contractor shall require all subcontractors to provide evidence of workers' compensation or exemption, general liability insurance and a valid Certificate of Competency license in Columbia County.

Any changes, the permitted contractor is responsible for the corrected form being submitted to this office prior to the start of that subcontractor beginning any work. Violations will result in stop work orders and/or fines.

ELECTRICAL	Print Name _____ License #: _____	Signature _____ Phone #: _____
MECHANICAL/ A/C _____	Print Name _____ License #: _____	Signature _____ Phone #: _____
PLUMBING/ GAS	Print Name _____ License #: _____	Signature _____ Phone #: _____
ROOFING	Print Name _____ License #: _____	Signature _____ Phone #: _____
SHEET METAL	Print Name _____ License #: _____	Signature _____ Phone #: _____
FIRE SYSTEM/ SPRINKLER	Print Name _____ License #: _____	Signature _____ Phone #: _____
SOLAR	Print Name _____ License #: _____	Signature _____ Phone #: _____

Specialty License	License Number	Sub Contractors Printed Name	Sub-Contractors Signature
MASON			
CONCRETE FINISHER			
FRAMING			
INSULATION			
STUCCO			
DRYWALL			
PLASTER			
<i>ok</i> CABINET INSTALLER	001039	Morrells/PAUL GRIFFITH	<i>Paul Griffith</i>
PAINTING			
ACOUSTICAL CEILING			
GLASS			
<i>ok</i> CERAMIC TILE	000031	Morrells/HERB SPEARS	<i>Herb Spears</i>
<i>ok</i> FLOOR COVERING	000204	Morrells/RICH MOORE	<i>Rich Moore</i>
ALUM/VINYL SIDING			
GARAGE DOOR			
METAL BLDG ERECTOR			

5-16-11
Liability

F. S. 440.103 Building permits; identification of minimum premium policy.--Every employer shall, as a condition to applying for and receiving a building permit, show proof and certify to the permit issuer that it has secured compensation for its employees under this chapter as provided in ss. 440.10 and 440.38, and shall be presented each time the employer applies for a building permit.

10

10

SUBCONTRACTOR VERIFICATION FORM

APPLICATION NUMBER 1105-20 CONTRACTOR Glenn I Jones, Inc. PHONE 752-5389

THIS FORM MUST BE SUBMITTED PRIOR TO THE ISSUANCE OF A PERMIT

In Columbia County one permit will cover all trades doing work at the permitted site. It is **REQUIRED** that we have records of the subcontractors who actually did the trade specific work under the permit. Per Florida Statute 440 and Ordinance 89-6, a contractor shall require all subcontractors to provide evidence of workers' compensation or exemption, general liability insurance and a valid Certificate of Competency license in Columbia County.

Any changes, the permitted contractor is responsible for the corrected form being submitted to this office prior to the start of that subcontractor beginning any work. Violations will result in stop work orders and/or fines.

ELECTRICAL	Print Name _____ License #: _____	Signature _____ Phone #: _____
MECHANICAL/ A/C <u>A 487</u>	Print Name <u>W. B. LAWTON</u> License #: <u>CACD 51486</u>	Signature <u>[Signature]</u> Phone #: <u>752 5389</u>
PLUMBING/ GAS	Print Name _____ License #: _____	Signature _____ Phone #: _____
ROOFING	Print Name _____ License #: _____	Signature _____ Phone #: _____
SHEET METAL	Print Name _____ License #: _____	Signature _____ Phone #: _____
FIRE SYSTEM/ SPRINKLER	Print Name _____ License #: _____	Signature _____ Phone #: _____
SOLAR	Print Name _____ License #: _____	Signature _____ Phone #: _____

Specialty License	License Number	Sub-Contractors Printed Name	Sub-Contractors Signature
MASON			
CONCRETE FINISHER			
FRAMING			
INSULATION			
STUCCO			
DRYWALL			
PLASTER			
CABINET INSTALLER			
PAINTING			
ACOUSTICAL CEILING			
GLASS			
CERAMIC TILE			
FLOOR COVERING			
ALUM/VINYL SIDING			
GARAGE DOOR			
METAL BLDG ERECTOR			

F. S. 440.103 Building permits; identification of minimum premium policy.--Every employer shall, as a condition to applying for and receiving a building permit, show proof and certify to the permit issuer that it has secured compensation for its employees under this chapter as provided in ss. 440.10 and 440.38, and shall be presented each time the employer applies for a building permit.

Columbia County Building Permit Application

Revised VF
Glen Z. Jones, Jr.

For Office Use Only Application # 1105-21 Date Received 5/9/11 By LH Permit # 29478
 Zoning Official BLK Date _____ Flood Zone Floodable X Land Use Res Med Dev Zoning RMF-1
 FEMA Map # 291C Elevation 126.14' MFE 126.14' River Cannon Creek Plans Examiner T.C. Date 5-13-11
 Comments Elevation confirmation letter at slab Location survey required at footer.
 NOC EH Deed or PA Site Plan State Road Info Well letter 911 Sheet Parent Parcel # _____
 Dev Permit # _____ In Floodway Letter of Auth. from Contractor NF W Comp. letter
 IMPACT FEES: EMS _____ Fire _____ Corr _____
 Road/Code _____ School _____ = TOTAL (Suspended) Sub VF Form App Fee Paid

Septic Permit No. 11-0232 Fax _____
 Name Authorized Person Signing Permit Bryan Zuber Phone 752-8653
 Address PO Box 815 867-4994 cell#
 Owners Name Decker, Daniel & Jeanne Phone 752-8653
 911 Address 1907 SW Sister's Welcome Rd LC, FL 32025
 Contractors Name Bryan Zuber Construction, Inc Phone 752-8653
 Address PO Box 815 Lake City, FL 32056

Fee Simple Owner Name & Address _____
 Bonding Co. Name & Address _____
 Architect/Engineer Name & Address Mark D Bosway PO Box 86B, LC, FL 32056
 Mortgage Lenders Name & Address _____ N/A _____

Circle the correct power company - FL Power & Light - Clay Elec. - Suwannee Valley Elec. - Progress Energy
 Property ID Number 12-45-16-02935-011 Estimated Cost of Construction \$765,000
 Subdivision Name Brother's Welcome Airpark Lot 9 Block _____ Unit _____ Phase _____
 Driving Directions US 90 west to Sister's Welcome Rd, T/L
go about 3 miles on left

Number of Existing Dwellings on Property 0
 Construction of 1 Hanger Total Acreage 3.4 Lot Size _____
 Do you need a - Culvert Permit or Culvert Waiver or Have an Existing Drive Total Building Height 18'
 Actual Distance of Structure from Property Lines - Front 72' Side 15' Side 15' Rear 90'
 Number of Stories 1 Heated Floor Area _____ Total Floor Area 1920 Roof Pitch 7/12

Application is hereby made to obtain a permit to do work and installations as indicated. I certify that no work or installation has commenced prior to the issuance of a permit and that all work be performed to meet the standards of all laws regulating construction in this jurisdiction. CODE: Florida Building Code 2007 with 2009 Supplements and the 2008 National Electrical Code.

cls
2705

\$344.20

spola to Bryan
6-10-11

(1) $\frac{1}{x^2} = x^{-2}$
 $\frac{d}{dx} x^{-2} = -2x^{-3} = -\frac{2}{x^3}$
 (2) $\frac{1}{x^3} = x^{-3}$
 $\frac{d}{dx} x^{-3} = -3x^{-4} = -\frac{3}{x^4}$
 (3) $\frac{1}{x^4} = x^{-4}$
 $\frac{d}{dx} x^{-4} = -4x^{-5} = -\frac{4}{x^5}$
 (4) $\frac{1}{x^5} = x^{-5}$
 $\frac{d}{dx} x^{-5} = -5x^{-6} = -\frac{5}{x^6}$



Columbia County Building Permit Application

TIME LIMITATIONS OF APPLICATION: An application for a permit for any proposed work shall be deemed to have been abandoned 180 days after the date of filing, unless such application has been pursued in good faith or a permit has been issued; except that the building official is authorized to grant one or more extensions of time for additional periods not exceeding 90 days each. The extension shall be requested in writing and justifiable cause demonstrated.

TIME LIMITATIONS OF PERMITS: Every permit issued shall become invalid unless the work authorized by such permit is commenced within 180 days after its issuance, or if the work authorized by such permit is suspended or abandoned for a period of 180 days after the time work is commenced. A valid permit receives an approved inspection every 180 days. Work shall be considered not suspended, abandoned or invalid when the permit has received an approved inspection within 180 days of the previous approved inspection.

FLORIDA'S CONSTRUCTION LIEN LAW: Protect Yourself and Your Investment: According to Florida Law, those who work on your property or provide materials, and are not paid-in-full, have a right to enforce their claim for payment against your property. This claim is known as a construction lien. If your contractor fails to pay subcontractors or material suppliers or neglects to make other legally required payments, the people who are owed money may look to your property for payment, even if you have paid your contractor in full. This means if a lien is filed against your property, it could be sold against your will to pay for labor, materials or other services which your contractor may have failed to pay.

NOTICE OF RESPONSIBILITY TO BUILDING PERMITEE: YOU ARE HEREBY NOTIFIED as the recipient of a building permit from Columbia County, Florida, you will be held responsible to the County for any damage to sidewalks and/or road curbs and gutters, concrete features and structures, together with damage to drainage facilities, removal of sod, major changes to lot grades that result in ponding of water, or other damage to roadway and other public infrastructure facilities caused by you or your contractor, subcontractors, agents or representatives in the construction and/or improvement of the building and lot for which this permit is issued. No certificate of occupancy will be issued until all corrective work to these public infrastructures and facilities has been corrected.

WARNING TO OWNER: YOUR FAILURE TO RECORD A NOTICE OF COMMENCEMENT MAY RESULT IN YOU PAYING TWICE FOR IMPROVEMENTS TO YOUR PROPERTY. A NOTICE OF COMMENCEMENT MUST BE RECORDED AND POSTED ON THE JOB SITE BEFORE THE FIRST INSPECTION. IF YOU INTEND TO OBTAIN FINANCING, CONSULT WITH YOUR LENDER OR ATTORNEY BEFORE RECORDING YOUR NOTICE OF COMMENCEMENT.

OWNERS CERTIFICATION: I CERTIFY THAT ALL THE FOREGOING INFORMATION IS ACCURATE AND THAT ALL WORK WILL BE DONE IN COMPLIANCE WITH ALL APPLICABLE LAWS REGULATING CONSTRUCTION AND ZONING.

NOTICE TO OWNER: There are some properties that may have deed restrictions recorded upon them. These restrictions may limit or prohibit the work applied for in your building permit. You must verify if your property is encumbered by any restrictions or face possible litigation and or fines.

(Owners Must Sign All Applications Before Permit Issuance.)

[Handwritten Signature]
Owners Signature

**OWNER BUILDERS MUST PERSONALLY APPEAR AND SIGN THE BUILDING PERMIT.

CONTRACTORS AFFIDAVIT: By my signature I understand and agree that I have informed and provided this written statement to the owner of all the above written responsibilities in Columbia County for obtaining this Building Permit including all application and permit time limitations.

[Handwritten Signature]
Contractor's Signature (Permitee)

Contractor's License Number CBC054575
Columbia County
Competency Card Number 853 ok

Affirmed under penalty of perjury to by the Contractor and subscribed before me this 9 day of May 2011.
Personally known or Produced Identification

[Handwritten Signature]
State of Florida Notary Signature (For the Contractor)

SEAL:



THE UNIVERSITY OF CHICAGO
LIBRARY

NOTICE OF COMMENCEMENT

Tax Parcel Identification Number:

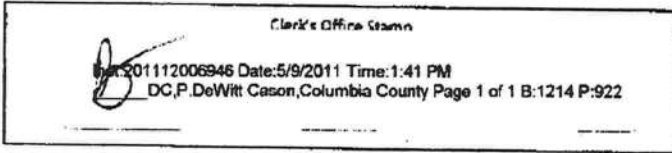

THE UNDERSIGNED hereby gives notice that improvements will be made to certain real property, and in accordance with Section 713.13 of the Florida Statutes, the following information is provided in this NOTICE OF COMMENCEMENT.

- 1. Description of property (legal description): Lot 9 Brother's Welcome Airport
a) Street (job) Address: 1907 SW Sister's Welcome Rd
2. General description of improvements: New Home / Hanger
3. Owner Information
a) Name and address: Don & Jeanne Decker
b) Name and address of fee simple titleholder (if other than owner): 1907 SW Sister's Welcome Rd LC, FL 32025
c) Interest in property: fee simple
4. Contractor Information
a) Name and address: Bryan Decker Construction, Inc PO Box 515 LC, FL 32026
b) Telephone No.: 732-8653 Fax No. (Opt.):
5. Surety Information
a) Name and address: N/A
b) Amount of Bond:
c) Telephone No.: Fax No. (Opt.):
6. Lender
a) Name and address: N/A
b) Phone No.:
7. Identity of person within the State of Florida designated by owner upon whom notices or other documents may be served:
a) Name and address:
b) Telephone No.: Fax No. (Opt.):
8. In addition to himself, owner designates the following person to receive a copy of the Lienor's Notice as provided in Section 713.13(1)(b), Florida Statutes:
a) Name and address:
b) Telephone No.: Fax No. (Opt.):
9. Expiration date of Notice of Commencement (the expiration date is one year from the date of recording unless a different date is specified):

WARNING TO OWNER: ANY PAYMENTS MADE BY THE OWNER AFTER THE EXPIRATION OF THE NOTICE OF COMMENCEMENT ARE CONSIDERED IMPROPER PAYMENTS UNDER CHAPTER 713, PART 1, SECTION 713.13, FLORIDA STATUTES, AND CAN RESULT IN YOUR PAYING TWICE FOR IMPROVEMENTS TO YOUR PROPERTY; A NOTICE OF COMMENCEMENT MUST BE RECORDED AND POSTED ON THE JOB SITE BEFORE THE FIRST INSPECTION. IF YOU INTEND TO OBTAIN FINANCING, CONSULT YOUR LENDER OR AN ATTORNEY BEFORE COMMENCING WORK OR RECORDING YOUR NOTICE OF COMMENCEMENT.

STATE OF FLORIDA
COUNTY OF COLUMBIA

10. Daniel B. Decker, Jeanne H. Decker
Signature of Owner or Owner's Authorized Officer/Director/Partner/Manager
Printed Name: DANIEL B. DECKER, JEANNE H. DECKER

The foregoing instrument was acknowledged before me, a Florida Notary, this 9th day of May, 2011 by:
Constance H. Sherman, Notary (type of authority, e.g. officer, trustee, attorney)
for Daniel and Jeanne Decker (name of party on behalf of whom instrument was executed).

Personally Known OR Produced Identification Type
Notary Signature: Constance H. Sherman Notary Stamp or Seal:

11. Verification pursuant to Section 92.525, Florida Statutes. Under penalties of perjury, I declare that I have read the foregoing and that the facts stated in it are true to the best of my knowledge and belief.
Daniel B. Decker, Jeanne H. Decker
Signature of Natural Person Signing (in line #10 above.)

CONSTANCE N. SHERMAN
NOTARY PUBLIC
MY COMMISSION EXPIRES FEB. 28, 2016

GERBANO & SONS OPEN COLUMBIA AVENUE

COMPLETION

COLUMBIA COUNTY, FLORIDA

Department of Building and Zoning Inspection

This Certificate of Occupancy is issued to the below named permit holder for the building and premises at the below named location, and certifies that the work has been completed in accordance with the Columbia County Building Code.

Parcel Number 12-4S-16-02935-011

Building permit No. 000029478

Permit Holder BRYAN ZECHER

Type HANGAR, UTILITY

Owner of Building DANIEL DECKER

Location: 1907 SW SISTERS WELCOME RD, LAKE CITY, FL 32025

Date: 11/23/2011

Building Inspector *Steve Cur*



POST IN A CONSPICUOUS PLACE
(Business Places Only)



NOTE: THE ELEVATIONS SHOWN HEREON ARE BASED ON NGVD 29 DATUM, THE FLOOD ELEVATION IS BASED ON NAVD 88 DATUM.

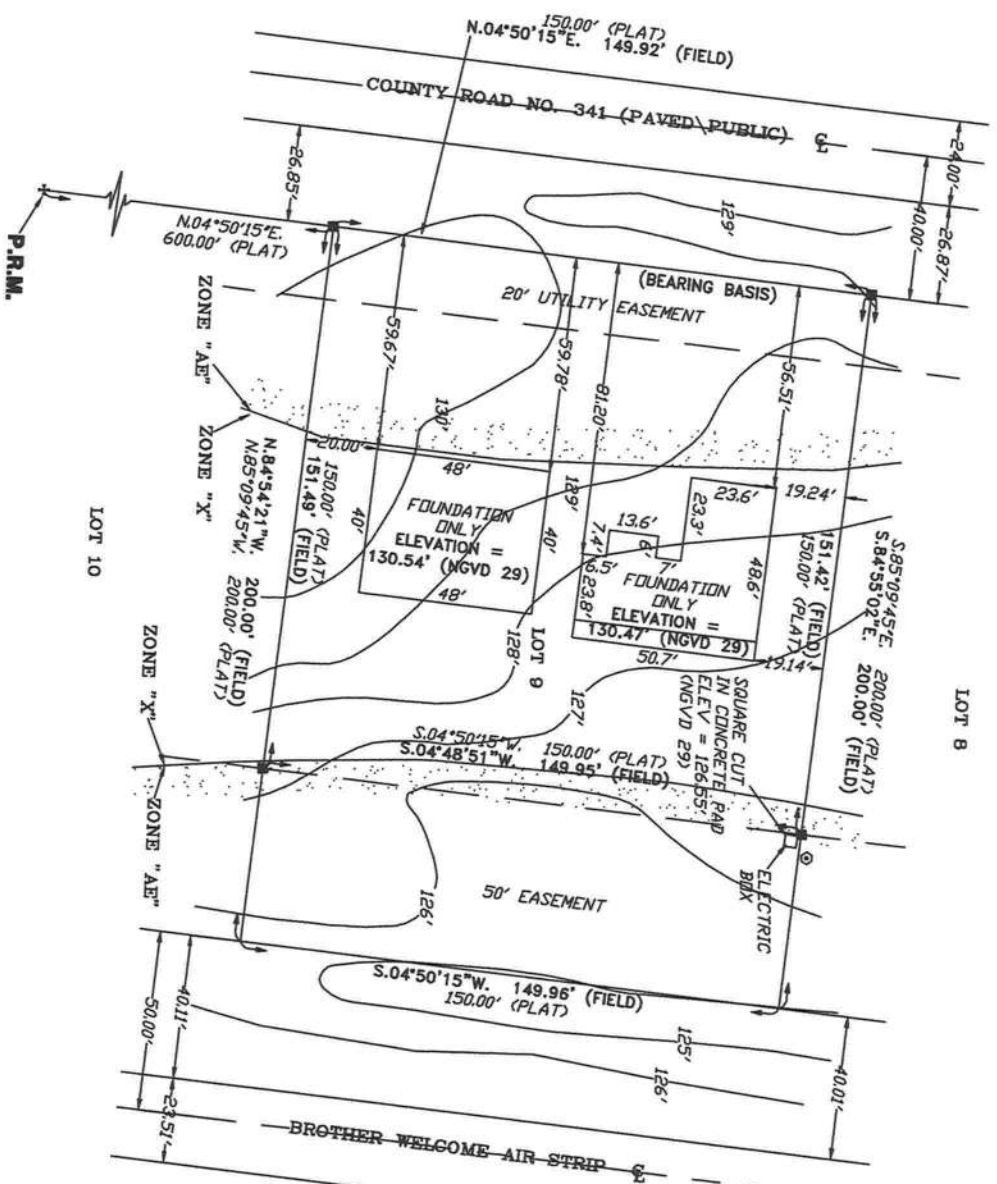

NOTE: ALL PROPERTY CORNERS LOCATED WERE IDENTIFIED AS L.E. BRITTI, P.L.S. 1079.

BOUNDARY SURVEY IN RANGE 16 EAST,

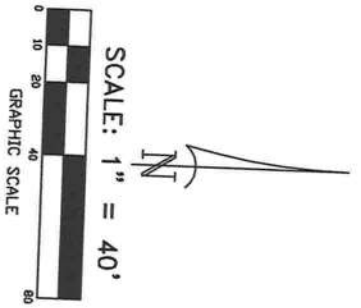

DESCRIPTION:
LOT 9 OF 'BROTHERS WELCOME AIRPARK' AS PLAT BOOK 5, PAGE 56 OF THE PUBLIC RECD.

- SURVEYOR'S NOTES:
1. BOUNDARY BASED ON MONUMENTATION FOUND IN THE ORIGINAL SURVEY FOR SAID PLAT OF RECD. BEARINGS ARE BASED ON SAID PLAT OF RECD. AS SHOWN HEREON.
 2. IT IS APPARENT THAT A PORTION OF THIS PARCEL TO BE SUBJECT TO FLOODING. A BASE FLOOD AND IS SUBJECT TO FLOODING. A BASE FLOOD FEET AS PER FLOOD INSURANCE RATE MAP, DAI 120230299C. HOWEVER, THE FLOOD INSURANCE (BASED ON NAVD 88 DATUM).
 3. THE IMPROVEMENTS, IF ANY, INDICATED ON THE DATE OF FIELD SURVEY AS SHOWN HEREON. IF THEY EXIST, NO UNDERGROUND ENCROACHMENTS THIS SURVEY EXCEPT AS SHOWN HEREON.
 4. THIS SURVEY WAS COMPLETED WITHOUT THE POLICY.
 5. DIMENSIONS SHOWN HEREON ARE IN FEET AND J.
 6. THE ADJACENT OWNERSHIP INFORMATION AS SHOWN HEREON DOES NOT REFLECT OR DETERMINE PROPERTY APPRAISERS GIS SYSTEM, UNLESS D.

CERTIFIED TO:
BRYAN ZECHER CONSTRUCTION

FIELD BOOK: SEC _____ PAGE(S): FILE _____

I HEREBY CERTIFY THAT THIS SURVEY WAS MADE UNDER MY RESPONSIBLE CHARGE AND MEETS THE MINIMUM TECHNICAL STANDARDS AS SET FORTH BY THE FLORIDA BOARD OF PROFESSIONAL SURVEYORS AND MAPPERS IN CHAPTER 35-17, FLORIDA ADMINISTRATIVE CODE, PURSUANT TO SECTION 472.02, FLORIDA STATUTES.

FIELD SURVEY DATE: 07/15/11
DRAWING DATE: 07/19/11

L. SCOTT BRITTI, P.L.S. 1079
CERTIFICATION # 6797

NOTE: UNLESS IT BEARS THE SIGNATURE AND THE ORIGINAL RAISED SEAL OF A FLORIDA LICENSED SURVEYOR AND MAPPER THIS DRAWING, SKETCH, PLAT OR MAP IS FOR INFORMATIONAL PURPOSES ONLY AND IS NOT VALID.

BRITTI & L
LAND SURVEYORS
930 W. ...



>> Print as PDF <<

LOT 9 BROTHERS WELCOME AIRPARK DECKER DANIEL B & JEANNE H 12-4S-16-02935-011 Columbia County 2011 R
 WD 1212-2769, 92 TOWN LINE ROAD CARD 001 of 001
 BETHLEHEM, CT 06571 PRINTED 5/03/2011 12:38 BY JEFF
 APPR 9/16/2009 DF

BUSE	AE?	HTD AREA	.000 INDEX	12416.01 BROTHERS	PUSE	000000 VACANT
MOD	BATH	EFF AREA	57.980 E-RATE	.000 INDX	STR 12- 4S- 16	
EXW	FIXT	RCN		AYB	MKT AREA 06	0 BLDG
%	BDRM	%GOOD	BLDG VAL	EYB	(PUD1	0 XFOB
RSTR	RMS				AC	41,148 LAND
RCVR	UNTS	FIELD CK:			.690	0 CLAS
%	C-W%	LOC:			NTCD	0 MKTUSE
INTW	HGHT				APPR CD	41,148 JUST
%	PMTR				CNDO	41,148 APPR
FLOR	STYS				SUBD	
%	ECON				BLK	
HTTP	FUNC				LOT	0 SOHD
A/C	SPCD				MAP#	0 ASSD
QUAL	DEPR					0 EXPT
FNDN	UD-1				TXDT 002	0 COTXBL
SIZE	UD-2					
CEIL	UD-3					
ARCH	UD-4					
FRME	UD-5					
KTCH	UD-6					
WNDO	UD-7					
CLAS	UD-8					
OCC	UD-9					
COND	%					
SUB	A-AREA % E-AREA	SUB VALUE				

TOTAL -----
 -----EXTRA FEATURES----- FIELD CK:
 AE BN CODE DESC LEN WID HGHT QTY QL YR ADJ UNITS UT PRICE ADJ UT PR SPCD % %GOOD XFOB VALUE

LAND	DESC	ZONE	ROAD	{UD1	{UD3	FRONT	DEPTH	FIELD CK:						
AE	CODE	TOPO	UTIL	{UD2	{UD4	BACK	DT	ADJUSTMENTS		UNITS	UT	PRICE	ADJ	UT PR
Y	000000	VAC	RES					1.00 1.00 1.00 1.00		1.000	LT	41148.000		41148.00
														41,148

COLUMBIA COUNTY 9-1-1 ADDRESSING

P. O. Box 1787, Lake City, FL 32056-1787

PHONE: (386) 758-1125 * FAX: (386) 758-1365 * Email: ron_croft@columbiacountyfla.com

Addressing Maintenance

To maintain the Countywide Addressing Policy you must make application for a 9-1-1 Address at the time you apply for a building permit. The established standards for assigning and posting numbers to all principal buildings, dwellings, businesses and industries are contained in Columbia County Ordinance 2001-9. The addressing system is to enable Emergency Service Agencies to locate you in an emergency, and to assist the United States Postal Service and the public in the timely and efficient provision of services to residents and businesses of Columbia County.

DATE REQUESTED: 4/18/2011 DATE ISSUED: 4/19/2011

ENHANCED 9-1-1 ADDRESS:

1907 SW SISTERS WELCOME RD
LAKE CITY FL 32025
PROPERTY APPRAISER PARCEL NUMBER:
12-4S-16-02935-011

Remarks:

LOT 9 BROTHERS WELCOME AIRPARK

Address Issued By: SIGNED: / RONAL N. CROFT
Columbia County 9-1-1 Addressing / GIS Department

NOTICE: THIS ADDRESS WAS ISSUED BASED ON LOCATION INFORMATION RECEIVED FROM THE REQUESTER. SHOULD, AT A LATER DATE, THE LOCATION INFORMATION BE FOUND TO BE IN ERROR, THIS ADDRESS IS SUBJECT TO CHANGE.

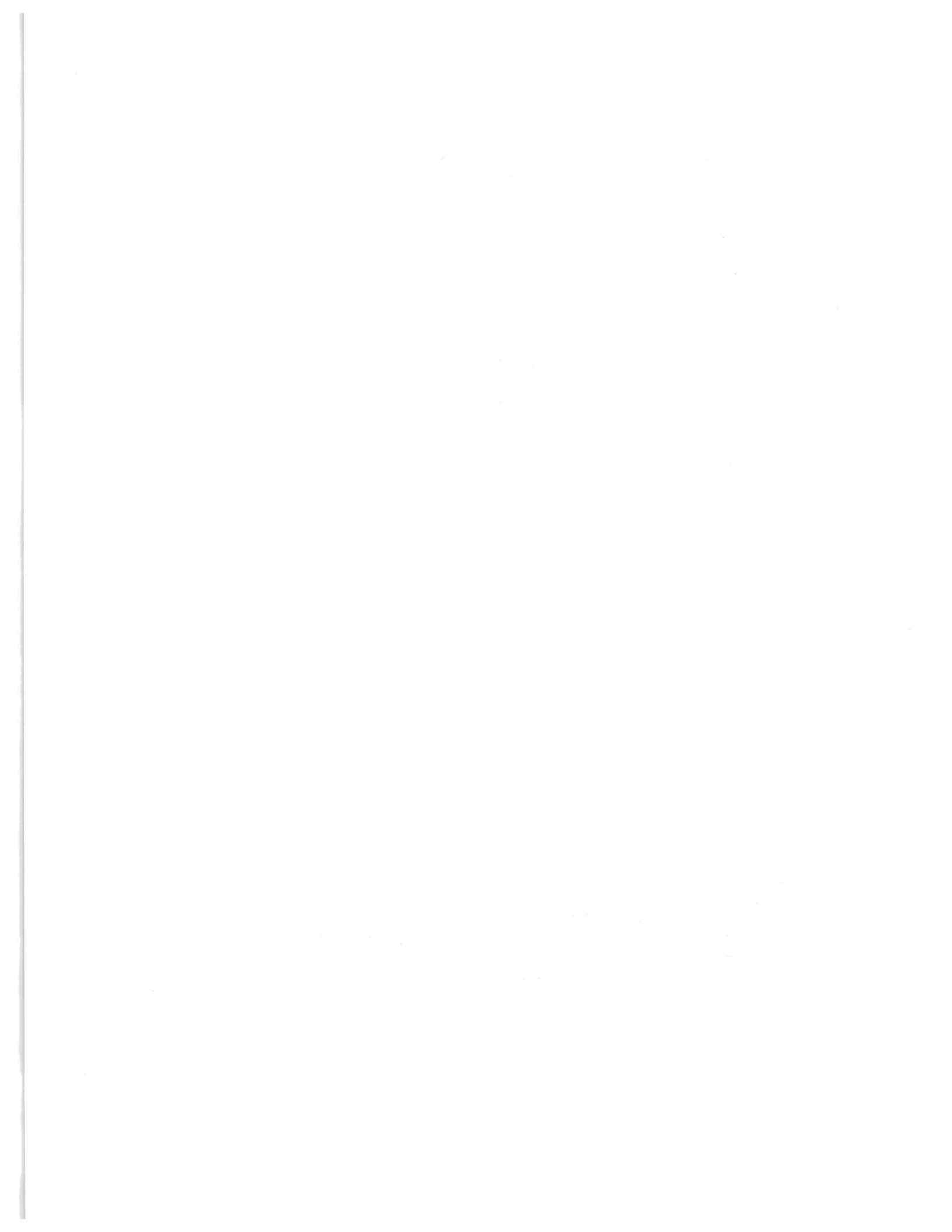

PRODUCT APPROVAL SPECIFICATION SHEET

As required by Florida Statute 553.842 and Florida Administrative Code 9B-72, please provide the information and approval numbers on the building components listed below if they will be utilized on the construction project for which you are applying for a building permit. We recommend you contact your local product supplier should you not know the product approval number for any of the applicable listed products.

Category/Subcategory	Manufacturer	Product Description	Approval Number(s)
1. EXTERIOR DOORS			
A. SWINGING	MASONIC FIBERGLASS	THERMATRU	FL 4668.1/88.38.1
B. SLIDING			
C. SECTIONAL			
D. ROLL UP			
E. AUTOMATIC			
F. OTHER			
2. WINDOWS			
A. SINGLE HUNG	VISION/VEATRA	PG-T	SH FL 1378.3
B. HORIZONTAL SLIDER	VISION/VEATRA	PG-T	PW FL 1385.3
C. CASEMENT			
D. DOUBLE HUNG			
E. FIXED	C/I		FL 681/FL 1385-R
F. AWNING			
G. PASS THROUGH			
H. PROJECTED			
I. MULLION			
J. WIND BREAKER			
K. DUAL ACTION			
L. OTHER			
3. PANEL WALL			
A. SIDING	HARDIPLANK		
B. SOFFITS	ASHLEY ALUMINUM		
C. EIFS			
D. STOREFRONTS			
E. CURTAIN WALLS			
F. WALL LOUVER			
G. GLASS BLOCK			
H. MEMBRANE			
I. GREENHOUSE			
J. OTHER			
4. ROOFING PRODUCTS			
A. ASPHALT SHINGLES			
B. UNDERLAYMENTS	FELT		FL 1814
C. ROOFING FASTENERS	NAILS		RDM 3378
D. NON-STRUCTURAL METAL ROOFING			
E. WOOD SHINGLES AND SHAKES			
F. ROOFING TILES			
G. ROOFING INSULATION			
H. WATERPROOFING			
I. BUILT UP ROOFING ROOF SYSTEMS			
J. MODIFIED BITUMEN			
K. SINGLE PLY ROOF			

SYSTEMS			
L. ROOFING SLATE			
M. CEMENTS-ADHESIVES COATINGS			

Category/Subcategory	Manufacturer	Product Description	Approval Number(s)
N. LIQUID APPLIED ROOF SYSTEMS			
O. ROOF TILE ADHESIVE			
P. SPRAY APPLIED POLYURETHANE ROOF			
Q. OTHER			
5. SHUTTERS	N/A		
A. ACCORDION			
B. BAHAMA			
C. STORM PANELS			
D. COLONIAL			
E. ROLL-UP			
F. EQUIPMENT			
G. OTHERS			
6. SKYLIGHTS	N/A		
A. SKYLIGHT			
B. OTHER			
7. STRUCTURAL COMPONENTS	N/A		
A. WOOD CONNECTORS/ ANCHORS			
B. TRUSS PLATES			
C. ENGINEERED LUMBER			
D. RAILING			
E. COOLERS-FREEZERS			
F. CONCRETE ADMIXTURES			
G. MATERIAL			
H. INSULATION FORMS			
I. PLASTICS			
J. DECK-ROOF			
K. WALL			
L. SHEDS			
M. OTHER			
8. NEW EXTERIOR ENVELOPE PRODUCTS	N/A		
A.			
B.			

The products listed below did not demonstrate product approval at plan review. I understand that at the time of inspection of these products, the following information must be available to the inspector on the jobsite; 1) copy of the product approval, 2) the performance characteristics which the product was tested and certified to comply with, 3) copy of the applicable manufacturers installation requirements. Further, I understand these products may have to be removed if approval cannot be demonstrated during inspection.

Water Wells
Pumps & Service

Phone: (386) 752-6677
Fax: (386) 752-1477

Lynch Well Drilling, Inc.

173 SW Young Place
Lake City, FL 32025

March 17, 2011

To Whom It May Concern:

As required by building code regulations for Columbia County in order that a building permit can be issued, the following well information is provided with regard to the well for _____ in Lake City.

Size of Pump Motor: 1 1/2 HP 20 gallons per min.
Size of Pressure Tank: 81 -Gallon Bladder Tank - 25.1 Draw down
Cycle Stop Valve Used: No
Constant Pressure System: No

Should you require any additional information, please contact us.

Sincerely,



Linda Newcomb
Lynch Well Drilling, Inc.

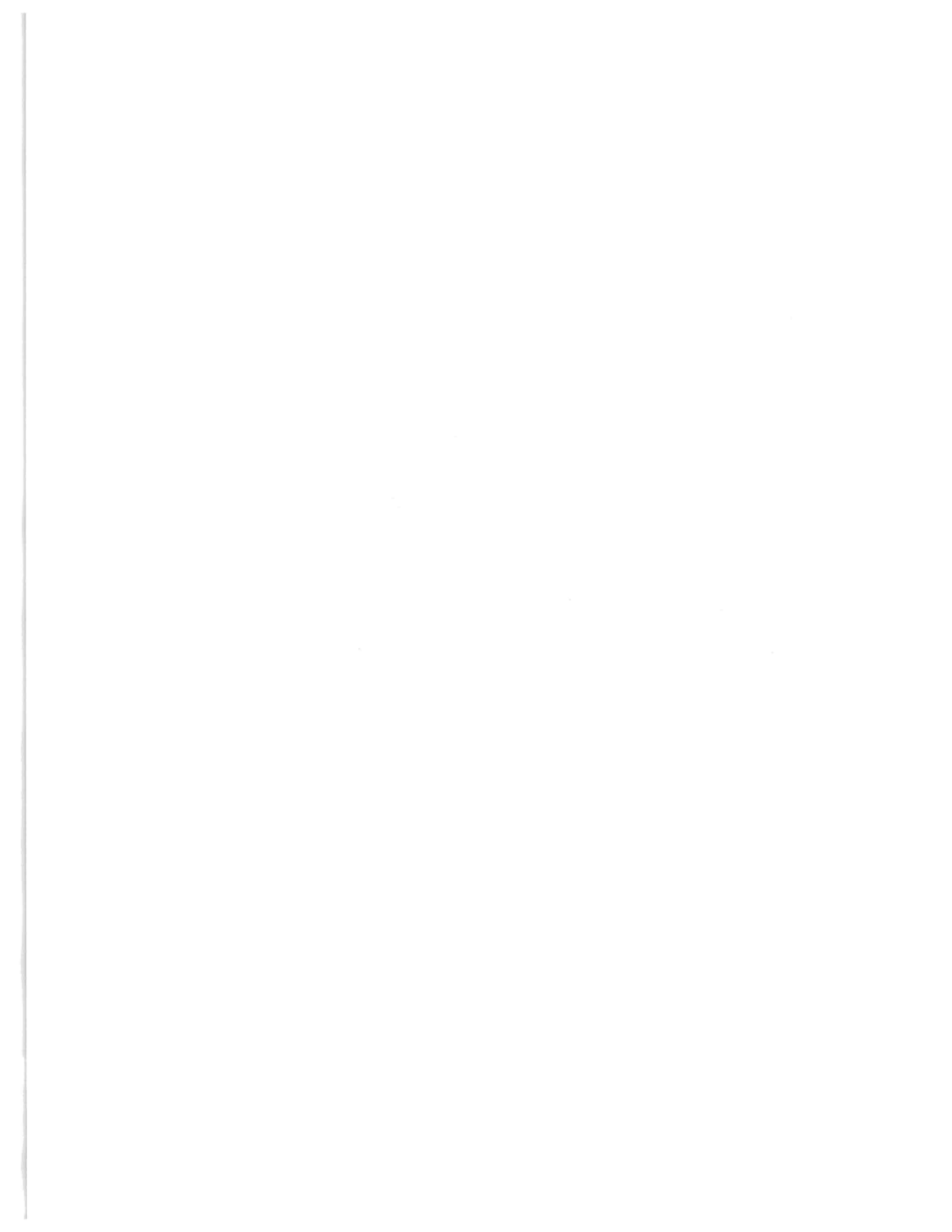

Specialty License	License Number	Sub-Contractors Printed Name	Sub-Contractors Signature
✓ MASON	000097	Kenneth Loudon	<i>Kenneth Loudon</i>
CONCRETE FINISHER	00063	Darrell Spradley	
FRAMING	CBC054575	Bryan Zecher	<i>Bryan Zecher</i>
INSULATION	00240	Will Sykes	
STUCCO		NIA	
DRYWALL	000686	Joe Maddox	<i>Joe Maddox</i>
PLASTER		NIA	
CABINET INSTALLER	CBC054575	Bryan Zecher	<i>Bryan Zecher</i>
PAINTING	000330	Bobby Touchton	
ACOUSTICAL CEILING		NIA	
GLASS		NIA	
CERAMIC TILE	000188	Ron Humphrey	<i>Ron Humphrey</i>
FLOOR COVERING	710	Mark Vann	
ALUM/VINYL SIDING	000166	Mike Nicholson	<i>Mike Nicholson</i>
GARAGE DOOR	542138196	Richard Horne	
METAL BLDG ERECTOR			

F. S. 440.103 Building permits; identification of minimum premium policy.--Every employer shall, as a condition to applying for and receiving a building permit, show proof and certify to the permit issuer that it has secured compensation for its employees under this chapter as provided in ss. 440.10 and 440.38, and shall be presented each time the employer applies for a building permit.

Contractor Form, Subcontractor Form 6/09

From Bryan Z
 Permit App - Decker



**COLUMBIA COUNTY BUILDING DEPARTMENT
RESIDENTIAL CHECK LIST REQUIREMENTS**

6-25-09

**MINIMUM PLAN REQUIREMENTS FOR THE
FLORIDA BUILDING CODE RESIDENTIAL 2007 EFFECTIVE 1 MARCH 2009 & 2009
SUPPLEMENTS EFFECTIVE 1 MARCH 2009, ONE (1) AND TWO (2) FAMILY DWELLINGS
with Supplements and Revision, OF THE NATIONAL ELECTRICAL 2008**

ALL REQUIREMENTS ARE SUBJECT TO CHANGE

ALL BUILDING PLANS MUST INDICATE COMPLIANCE with the Current 2007 FLORIDA BUILDING CODES RESIDENTIAL EFFECTIVE 1 MARCH 2009 & 2009 SUPPLEMENTS EFFECTIVE 1 MARCH 2009. ALL PLANS OR DRAWINGS SHALL PROVIDE CALCULATIONS AND DETAILS THAT HAVE THE SEAL AND SIGNATURE OF A CERTIFIED ARCHITECT OR ENGINEER REGISTERED IN THE STATE OF FLORIDA, OR ALTERNATE METHODOLOGIES, APPROVED BY THE STATE OF FLORIDA BUILDING COMMISSION FOR ONE-AND-TWO FAMILY DWELLINGS.

FOR DESIGN PURPOSES THE FOLLOWING BASIC WIND SPEEDS ARE PER FIGURE R301.2(4) of the FLORIDA BUILDING CODES RESIDENTIAL (Florida Wind speed map) SHALL BE USED.

WIND SPEED LINE SHALL BE DEFINED AS FOLLOWS: THE CENTERLINE OF INTERSTATE 75.

ALL BUILDINGS CONSTRUCTED EAST OF SAID LINE SHALL BE ----- 100 MPH
ALL BUILDINGS CONSTRUCTED WEST OF SAID LINE SHALL BE -----110 MPH
NO AREA IN COLUMBIA COUNTY IS IN A WIND BORNE DEBRIS REGION

GENERAL REQUIREMENTS: APPLICANT – PLEASE CHECK ALL APPLICABLE BOXES BEFORE SUBMITTAL	Items to Include- Each Box shall be Circled as Applicable
---	--

		Yes	No	N/A
1	Two (2) complete sets of plans containing the following:			
2	All drawings must be clear, concise, drawn to scale, details that are not used shall be marked void	✓		
3	Condition space (Sq. Ft.) <u>1420</u>			
	Total (Sq. Ft.) under roof <u>2207</u>			

Designers name and signature shall be on all documents and a licensed architect or engineer, signature and official embossed seal shall be affixed to the plans and documents as per the FLORIDA BUILDING CODES RESIDENTIAL R101.2.1

Site Plan information including:

4	Dimensions of lot or parcel of land	✓		
5	Dimensions of all building set backs	✓		
6	Location of all other structures (include square footage of structures) on parcel, existing or proposed well and septic tank and all utility easements.	✓		
7	Provide a full legal description of property.	✓		

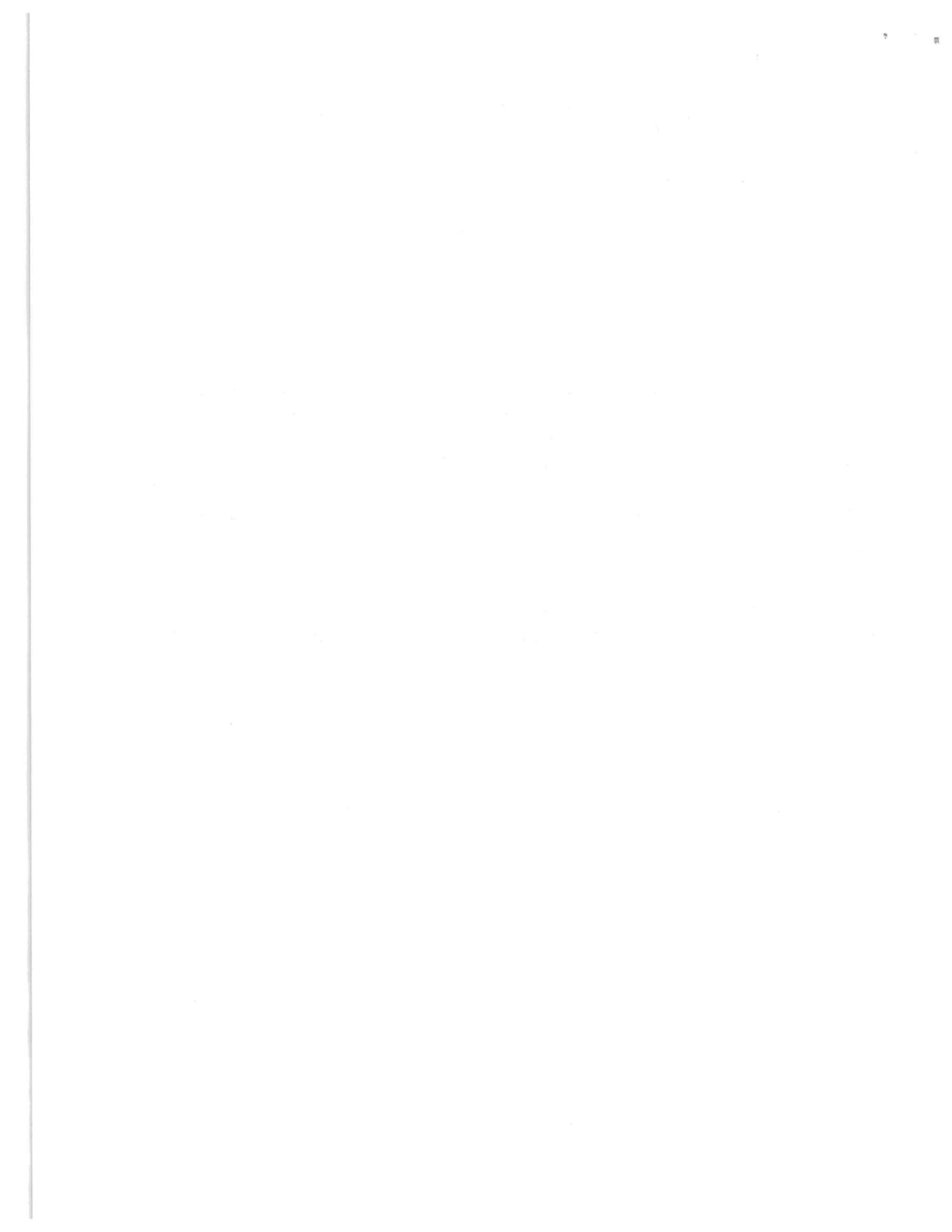

Wind-load Engineering Summary, calculations and any details required

GENERAL REQUIREMENTS: APPLICANT – PLEASE CHECK ALL APPLICABLE BOXES BEFORE SUBMITTAL		Items to Include- Each Box shall be Circled as Applicable		
8	Plans or specifications must show compliance with FBCR Chapter 3	IIIII	IIII	IIIII
		YES	NO	N/A
9	Basic wind speed (3-second gust), miles per hour	✓		
10	(Wind exposure – if more than one wind exposure is used, the wind exposure and applicable wind direction shall be indicated)	✓		
11	Wind importance factor and nature of occupancy	✓		
12	The applicable internal pressure coefficient, Components and Cladding	✓		
13	The design wind pressure in terms of psf (kN/m ²), to be used for the design of exterior component, cladding materials not specifically designed by the registered design professional.	✓		

Elevations Drawing including:

14	All side views of the structure	✓		
15	Roof pitch	✓		
16	Overhang dimensions and detail with attic ventilation	✓		
17	Location, size and height above roof of chimneys	✓		
18	Location and size of skylights with Florida Product Approval	✓		
18	Number of stories	✓		
20A	Building height from the established grade to the roofs highest peak	✓		

Floor Plan including:

20	Dimensioned area plan showing rooms, attached garage, breeze ways, covered porches, deck, balconies	✓		
21	Raised floor surfaces located more than 30 inches above the floor or grade	✓		
22	All exterior and interior shear walls indicated	✓		
23	Shear wall opening shown (Windows, Doors and Garage doors)	✓		
24	Show compliance with Section FBCR 310 Emergency escape and rescue opening shown in each bedroom (net clear opening shown) and Show compliance with Section FBCR 613.2 where the opening of an operable window is located more than 72 inches above the finished grade or surface below, the lowest part of the clear opening of the window shall be a minimum of 24 inches above the finished floor of the room in which the window is located. Glazing between the floor and 24 inches shall be fixed or have openings through which a 4-inch-diameter sphere cannot pass.	✓		
25	Safety glazing of glass where needed	✓		
26	Fireplaces types (gas appliance) (vented or non-vented) or wood burning with Hearth (see chapter 10 of FBCR)	N/A		
27	Show stairs with dimensions (width, tread and riser and total run) details of guardrails, Handrails	N/A		
28	Identify accessibility of bathroom (see FBCR SECTION 322)	✓		

All materials placed within opening or onto/into exterior walls, soffits or roofs shall have Florida product approval number and mfg. installation information submitted with the plans (see Florida product approval form)

GENERAL REQUIREMENTS: APPLICANT – PLEASE CHECK ALL APPLICABLE BOXES BEFORE SUBMITTAL	Items to Include- Each Box shall be Circled as Applicable
---	--

FBCR 403: Foundation Plans

		YES	NO	N/A
29	Location of all load-bearing walls footings indicated as standard, monolithic, dimensions, size and type of reinforcing.	/		
30	All posts and/or column footing including size and reinforcing	/		
31	Any special support required by soil analysis such as piling.	/		
32	Assumed load-bearing value of soil <u>1000</u> Pound Per Square Foot	/		
33	Location of horizontal and vertical steel, for foundation or walls (include # size and type) For structures with foundation which establish new electrical utility companies service connection a Concrete Encased Electrode will be required within the foundation to serve as an grounding electrode system. Per the National Electrical Code article 250.52.3	/		

FBCR 506: CONCRETE SLAB ON GRADE

34	Show Vapor retarder (6mil. Polyethylene with joints lapped 6 inches and sealed)	/		
35	Show control joints, synthetic fiber reinforcement or welded fire fabric reinforcement and Supports	/		

FBCR 320: PROTECTION AGAINST TERMITES

36	Indicate on the foundation plan if soil treatment is used for subterranean termite prevention or Sub mit other approved termite protection methods. Protection shall be provided by registered termiticides	/		
----	--	---	--	--

FBCR 606: Masonry Walls and Stem walls (load bearing & shear Walls)

37	Show all materials making up walls, wall height, and Block size, mortar type			/
38	Show all Lintel sizes, type, spans and tie-beam sizes and spacing of reinforcement			/

Metal frame shear wall and roof systems shall be designed, signed and sealed by Florida Prof. Engineer or Architect

Floor Framing System: First and/or second story

39	Floor truss package shall including layout and details, signed and sealed by Florida Registered Professional Engineer			/
40	Show conventional floor joist type, size, span, spacing and attachment to load bearing walls, stem walls and/or piers			/
41	Girder type, size and spacing to load bearing walls, stem wall and/or piers			/
42	Attachment of joist to girder			/
43	Wind load requirements where applicable			/
44	Show required under-floor crawl space			/

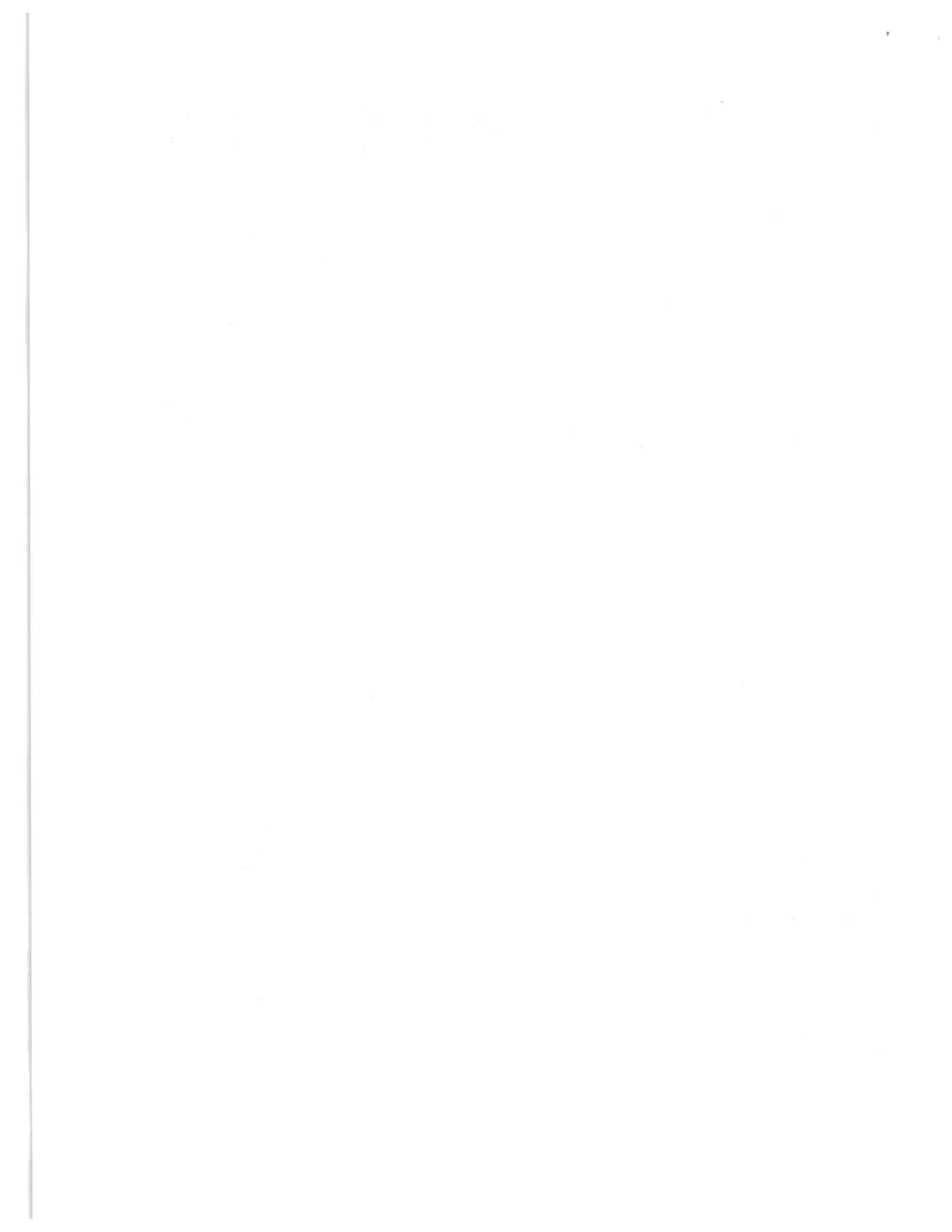

45	Show required amount of ventilation opening for under-floor spaces			/
46	Show required covering of ventilation opening			/
47	Show the required access opening to access to under-floor spaces			/
48	Show the sub-floor structural panel sheathing type, thickness and fastener schedule on the edges & interior of the areas structural panel sheathing			/
49	Show Draftstopping, Fire caulking and Fire blocking			/
50	Show fireproofing requirements for garages attached to living spaces, per FBCR section 309			/
51	Provide live and dead load rating of floor framing systems (psf).			/

FBCR CHAPTER 6 WOOD WALL FRAMING CONSTRUCTION

GENERAL REQUIREMENTS: APPLICANT – PLEASE CHECK ALL APPLICABLE BOXES BEFORE SUBMITTAL	Items to Include- Each Box shall be Circled as Applicable
--	--

		YES	NO	N/A
52	Stud type, grade, size, wall height and oc spacing for all load bearing or shear walls	/		
53	Fastener schedule for structural members per table FBCR 602.3 are to be shown	/		
54	Show Wood structural panel's sheathing attachment to studs, joist, trusses, rafters and structural members, showing fastener schedule attachment on the edges & intermediate of the areas structural panel sheathing	/		
55	Show all required connectors with a max uplift rating and required number of connectors and oc spacing for continuous connection of structural walls to foundation and roof trusses or rafter systems	/		
56	Show sizes, type, span lengths and required number of support jack studs, king studs for shear wall opening and girder or header per FBCR Table 502.5 (1)	/		
57	Indicate where pressure treated wood will be placed	/		
58	Show all wall structural panel sheathing, grade, thickness and show fastener schedule for structural panel sheathing edges & intermediate areas	/		
59	A detail showing gable truss bracing, wall balloon framing details or/ and wall hinge bracing detail	/		

FBCR :ROOF SYSTEMS:

60	Truss design drawing shall meet section FBCR 802.10 Wood trusses	/		
61	Include a layout and truss details, signed and sealed by Florida Professional Engineer	/		
62	Show types of connector's assemblies' and resistance uplift rating for all trusses and rafters	/		
63	Show gable ends with rake beams showing reinforcement or gable truss and wall bracing details	/		
64	Provide dead load rating of trusses	/		

FBCR 802:Conventional Roof Framing Layout

65	Rafter and ridge beams sizes, span, species and spacing	/		
66	Connectors to wall assemblies' include assemblies' resistance to uplift rating	/		
67	Valley framing and support details	/		
68	Provide dead load rating of rafter system	/		

FBCR Table 602.3(2) & FBCR 803 ROOF SHEATHING

69	Include all materials which will make up the roof decking, identification of structural panel sheathing, grade, thickness	<input checked="" type="checkbox"/>		
70	Show fastener Size and schedule for structural panel sheathing on the edges & intermediate areas	<input checked="" type="checkbox"/>		

FBCR ROOF ASSEMBLIES FRC Chapter 9

71	Include all materials which will make up the roof assembles covering	<input checked="" type="checkbox"/>		
72	Submit Florida Product Approval numbers for each component of the roof assembles covering	<input checked="" type="checkbox"/>		

FBCR Chapter 11 Energy Efficiency Code for residential building

Residential construction shall comply with this code by using the following compliance methods in the FBCR chapter 11 Residential buildings compliance methods. **Two of the required forms are to be submitted, N1100.1.1.1 As an alternative to the computerized Compliance Method A, the Alternate Residential Point System Method hand calculation, Alternate Form 600A, may be used. All requirements specific to this calculation are located in Sub appendix C to Appendix G. Buildings complying by this alternative shall meet all mandatory requirements of this chapter. Computerized versions of the Alternate Residential Point System Method shall not be acceptable for code compliance.**

GENERAL REQUIREMENTS: APPLICANT – PLEASE CHECK ALL APPLICABLE BOXES BEFORE SUBMITTAL		Items to Include- Each Box shall be Circled as Applicable		
--	--	--	--	--

		YES	NO	N/A
73	Show the insulation R value for the following areas of the structure	<input checked="" type="checkbox"/>		
74	Attic space	<input checked="" type="checkbox"/>		
75	Exterior wall cavity			<input checked="" type="checkbox"/>
76	Crawl space			<input checked="" type="checkbox"/>

HVAC information

77	Submit two copies of a Manual J sizing equipment or equivalent computation study	<input checked="" type="checkbox"/>		
78	Exhaust fans shown in bathrooms Mechanical exhaust capacity of 50 cfm intermittent or 20 cfm continuous required	<input checked="" type="checkbox"/>		
79	Show clothes dryer route and total run of exhaust duct	<input checked="" type="checkbox"/>		

Plumbing Fixture layout shown

80	All fixtures waste water lines shall be shown on the foundation plan	<input checked="" type="checkbox"/>		
81	Show the location of water heater	<input checked="" type="checkbox"/>		

Private Potable Water

82	Pump motor horse power	<input checked="" type="checkbox"/>		
83	Reservoir pressure tank gallon capacity	<input checked="" type="checkbox"/>		
84	Rating of cycle stop valve if used	<input checked="" type="checkbox"/>		

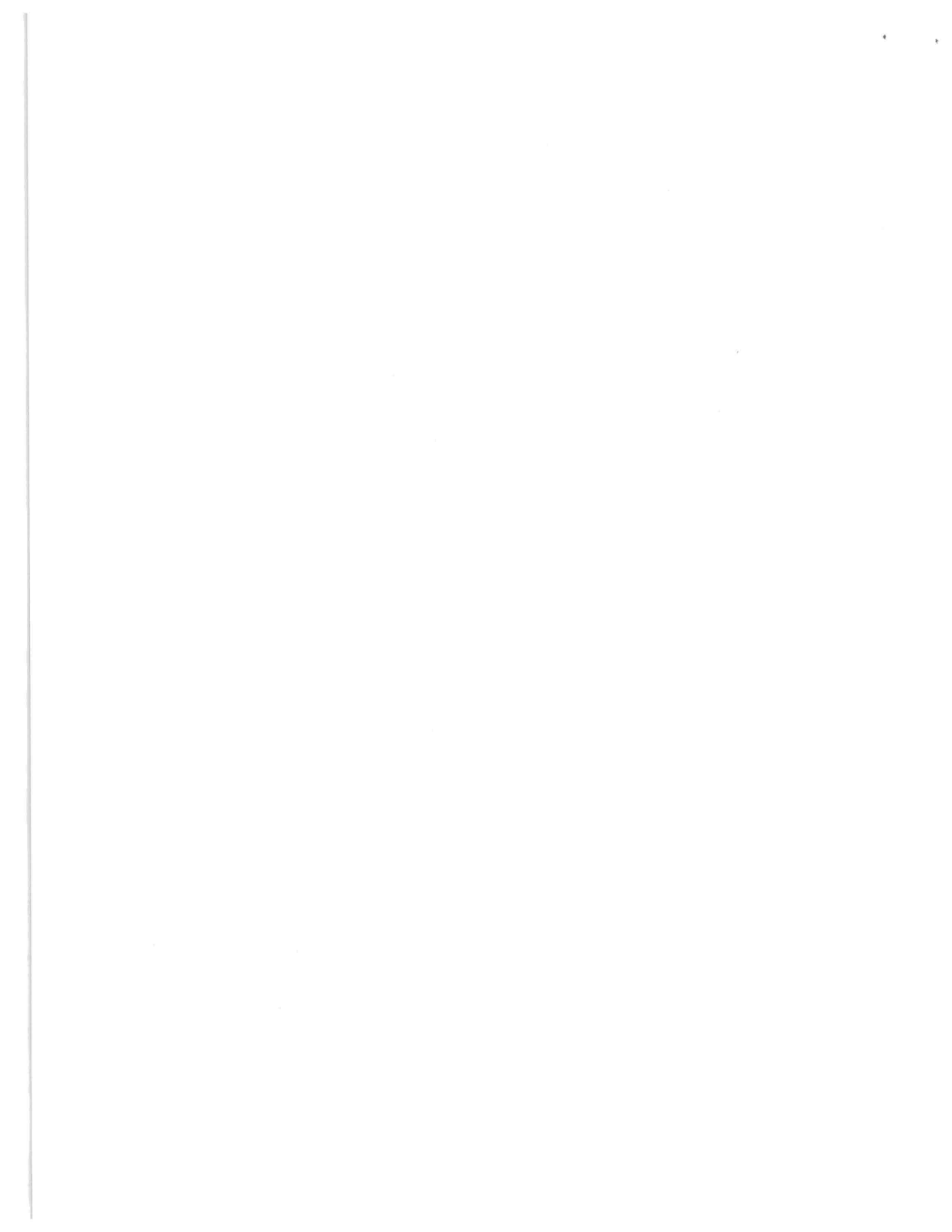

Electrical layout shown including

85	Show Switches, receptacles outlets, lighting fixtures and Ceiling fans	<input checked="" type="checkbox"/>		
86	Show all 120-volt, single phase, 15- and 20-ampere branch circuits outlets required to be protected by Ground-Fault Circuit Interrupter (GFCI) Article 210.8 A	<input checked="" type="checkbox"/>		
87	Show the location of smoke detectors & Carbon monoxide detectors	<input checked="" type="checkbox"/>		
88	Show service panel, sub-panel, location(s) and total ampere ratings	<input checked="" type="checkbox"/>		
89	On the electrical plans identify the electrical service overcurrent protection device for the main electrical service. This device shall be installed on the exterior of structures to serve as a disconnecting means for the utility company electrical service. Conductors used from the exterior disconnecting means to a panel or sub panel shall have four-wire conductors, of which one conductor shall be used as an equipment ground. Indicate if the utility company service entrance cable will be of the overhead or underground type. For structures with foundation which establish new electrical utility companies service connection a Concrete Encased Electrode will be required within the foundation to serve as an Grounding electrode system. Per the National Electrical Code article 250.52.3	<input checked="" type="checkbox"/>		
90	Appliances and HVAC equipment and disconnects	<input checked="" type="checkbox"/>		
91	Show all 120-volt, single phase, 15- and 20-ampere branch circuits supplying outlets installed in dwelling unit family rooms, dining rooms, living rooms, parlors, libraries, dens, bedrooms, sunrooms, recreation rooms, closets, hallways, or similar rooms or areas shall be protected by a listed Combination arc-fault circuit interrupter , Protection device.	<input checked="" type="checkbox"/>		

Disclosure Statement for Owner Builders *If you as the applicant will be acting as an owner/builder under section 489.103(7) of the Florida Statutes, submit the required owner builder disclosure statement form.*

Notice Of Commencement

A notice of commencement form **recorded** in the Columbia County Clerk Office is required to be filed with the building department Before Any Inspections can be preformed.

<p>GENERAL REQUIREMENTS: APPLICANT – PLEASE CHECK ALL APPLICABLE BOXES BEFORE SUBMITTAL</p>	<p>Items to Include- Each Box shall be Circled as Applicable</p>
--	--

THE FOLLOWING ITEMS MUST BE SUBMITTED WITH BUILDING PLANS

		YES	NO	N/A
92	Building Permit Application A current Building Permit Application form is to be completed and submitted for all residential projects	<input checked="" type="checkbox"/>		
93	Parcel Number The parcel number (Tax ID number) from the Property Appraiser (386) 758-1084 is required. A copy of property deed is also requested	<input checked="" type="checkbox"/>		
94	Environmental Health Permit or Sewer Tap Approval A copy of a approved Columbia County Environmental Health (386) 758-1058			
95	City of Lake City A permit showing an approved waste water sewer tap			<input checked="" type="checkbox"/>
96	Toilet facilities shall be provided for all construction sites	<input checked="" type="checkbox"/>		
97	Town of Fort White (386) 497-2321 If the parcel in the application for building permit is within the Corporate city limits of Fort White an approval land use development letter issued by the Town of Fort is required to be submitted with the application for a building permit.			<input checked="" type="checkbox"/>

98	Flood Information: All projects within the Floodway of the Suwannee or Santa Fe Rivers shall require permitting through the Suwannee River Water Management District, before submitting a application to this office. Any project located within a flood zone where the base flood elevation (100 year flood) has been established shall meet the requirements of Section 8.5.2 of the Columbia County Land Development Regulations. Any project located within a flood zone where the base flood elevation has not been established (Zone A) shall meet the requirements of Section 8.5.3 of the Columbia County Land Development Regulations			✓
99	CERTIFIED FINISHED FLOOR ELEVATIONS will be required on any project where the base flood elevation (100 year flood) has been established	✓		
100	A development permit will also be required. Development permit cost is \$50.00	✓		✓
101	Driveway Connection: If the property does not have an existing access to a public road, then an application for a culvert permit (\$25.00) must be made. If the applicant feels that a culvert is not needed, they may apply for a culvert waiver (\$50.00). All culvert waivers are sent to the Columbia County Public Works Department for approval or denial.	✓		
102	911 Address: If the project is located in an area where a 911 address has not been issued, then application for a 911 address must be applied for and received through the Columbia County Emergency Management Office of 911 Addressing Department (386) 758-1125	✓		

Section R101.2.1 of the Florida Building Code Residential:

The provisions of Chapter 1, Florida Building Code, Building shall govern the administration and enforcement of the Florida Building Code, Residential.

Section 105 of the Florida Building Code defines the:

Time limitation of application.

An application for a permit for any proposed work shall be deemed to have been abandoned 180 days after the date of filing, unless such application has been pursued in good faith or a permit has been issued; except that the building official is authorized to grant one or more extensions of time for additional periods not exceeding 90 days each. The extension shall be requested in writing and justifiable cause demonstrated.

Single-family residential dwelling.

Section 105.3.4 A building permit for a single-family residential dwelling must be issued within 30 working days of application therefor unless unusual circumstances require a longer time for processing the application or unless the permit application fails to satisfy the Florida Building Code or the enforcing agency's laws or ordinances.

Permit intent.

Section 105.4.1: A permit issued shall be constructed to be a license to proceed with the work and not as authority to violate, cancel, alter or set aside any of the provisions of the technical codes, nor shall issuance of a permit prevent the building official from thereafter requiring a correction of errors in plans, construction or violations of this code. Every permit issued shall become invalid unless the work authorized by such permit is commenced within six months after its issuance, or if the work authorized by such permit is suspended or abandoned for a period of six months after the time the work is commenced.

ITW Building Components Group, Inc.

1950 Marley Drive Haines City, FL 33844
Florida Engineering Certificate of Authorization Number: 0 278
Florida Certificate of Product Approval # FL1999
Page 1 of 1 Document ID:1UBL487-Z0102131939

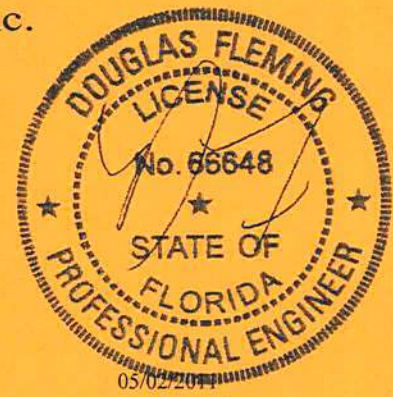

Truss Fabricator: Anderson Truss Company
Job Identification: 11-086A--Fill in later BRYAN ZECHER/DECKER HANGE -- , **
Truss Count: 3
Model Code: Florida Building Code 2007 and 2009 Supplement
Truss Criteria: FBC2007Res/TPI-2002(STD)
Engineering Software: Alpine Software,Version 9.05.
Structural Engineer of Record: The identity of the structural EOR did not exist as of the seal date per section 61G15-31.003(5a) of the FAC
Address:
Minimum Design Loads: Roof - 40.0 PSF @ 1.25 Duration
Floor - N/A
Wind - 110 MPH ASCE 7-05 -Closed

Notes:

1. Determination as to the suitability of these truss components for the structure is the responsibility of the building designer/engineer of record, as defined in ANSI/TPI 1
2. The drawing date shown on this index sheet must match the date shown on the individual truss component drawing.
3. As shown on attached drawings; the drawing number is preceded by: HCUSR487

Douglas Fleming
-Truss Design Engineer-

1950 Marley Drive
Haines City, FL 33844

Details: BRCLBSUB-A1101505-GBLLETIN-A1103005-

#	Ref	Description	Drawing#	Date
1	90166--A		11122001	05/02/11
2	90167--AGE		11122002	05/02/11
3	90168--ASGE		11122003	05/02/11





Roof Plane Sheathing Area = 2302 sq. ft

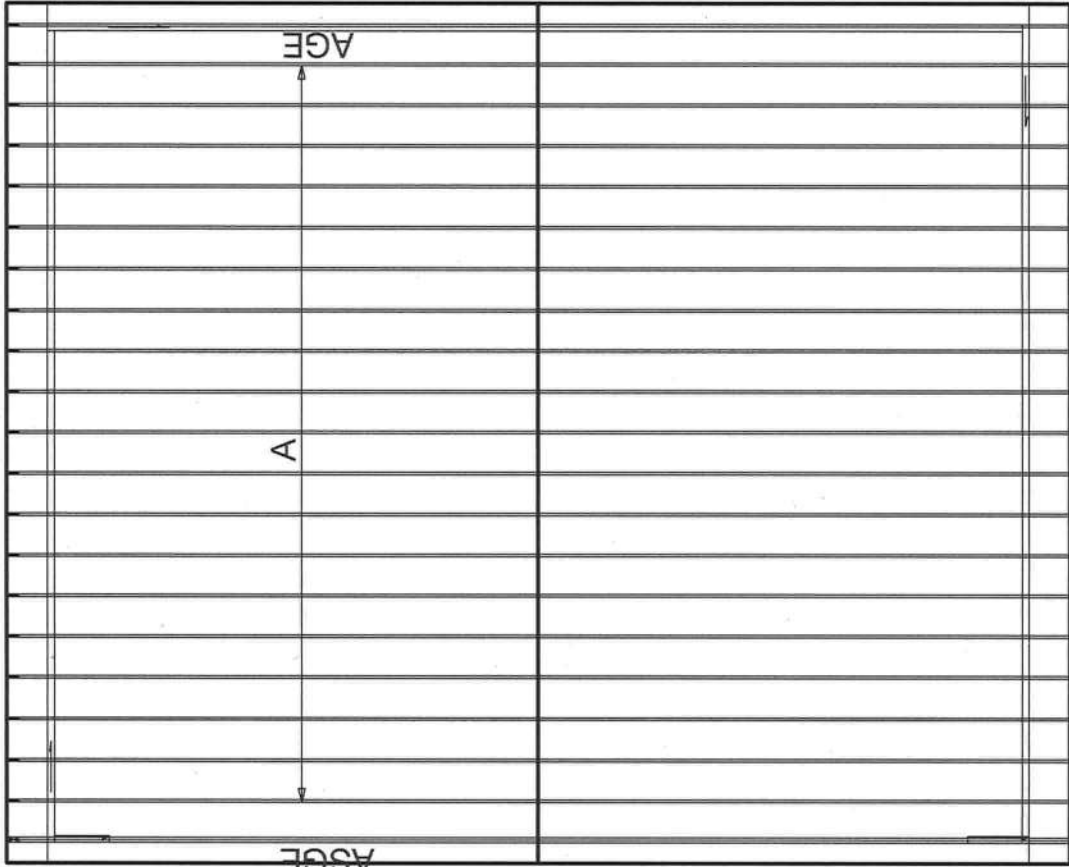

JOB DESCRIPTION: Fill in later
/: BRYAN ZECHER/DECKER HANGE

JOB NO:
11-086A

PAGE NO:
1 OF 1

BRYAN ZECHER/DECKER HANGER

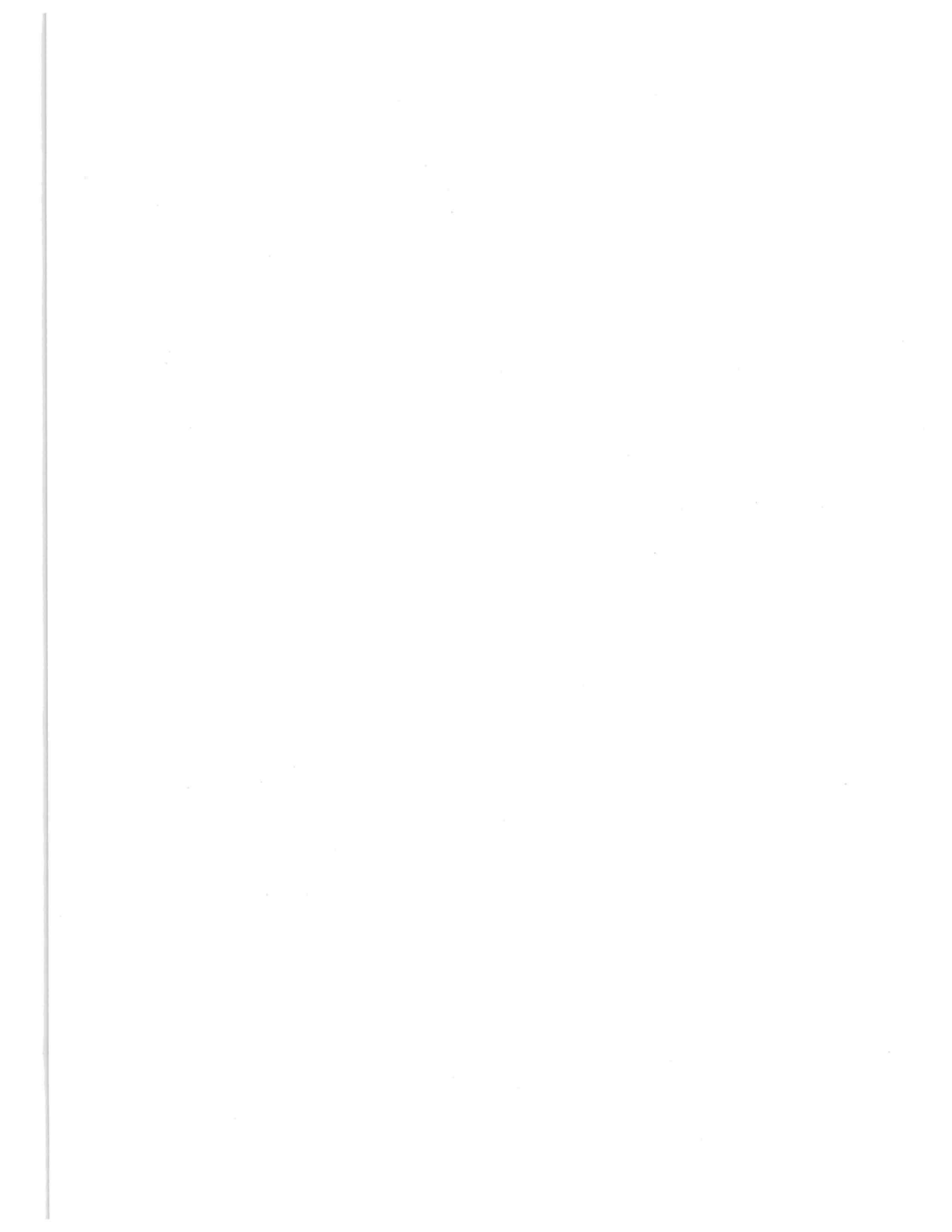

(11-080A--F111 III IALER DRIAN ZLUMEN/DEKKA UNAL

110 mph wind, 15.00 ft mean hgt, ASCE 7-05, CLOSED bldg, Located anywhere in roof, CAT II, EXP B, wind TC DL=5.0 psf, wind BC DL=5.0 psf. Iw=1.00 GCp1(+/-)=0.18

Wind reactions based on MWFRS pressures.
 Truss passed check for 20 psf additional bottom chord live load in areas with 42"-high x 24"-wide clearance.
 Deflection meets L/240 live and L/180 total load.

Roof overhang supports 2.00 psf soffit load.
 (A) Continuous lateral bracing equally spaced on member.
 Bottom chord checked for 10.00 psf non-concurrent live load.

WARNING: Furnish a copy of this DWG to the installation contractor. Special care must be taken during handling, shipping and installation of trusses. See "WARNING" note below.

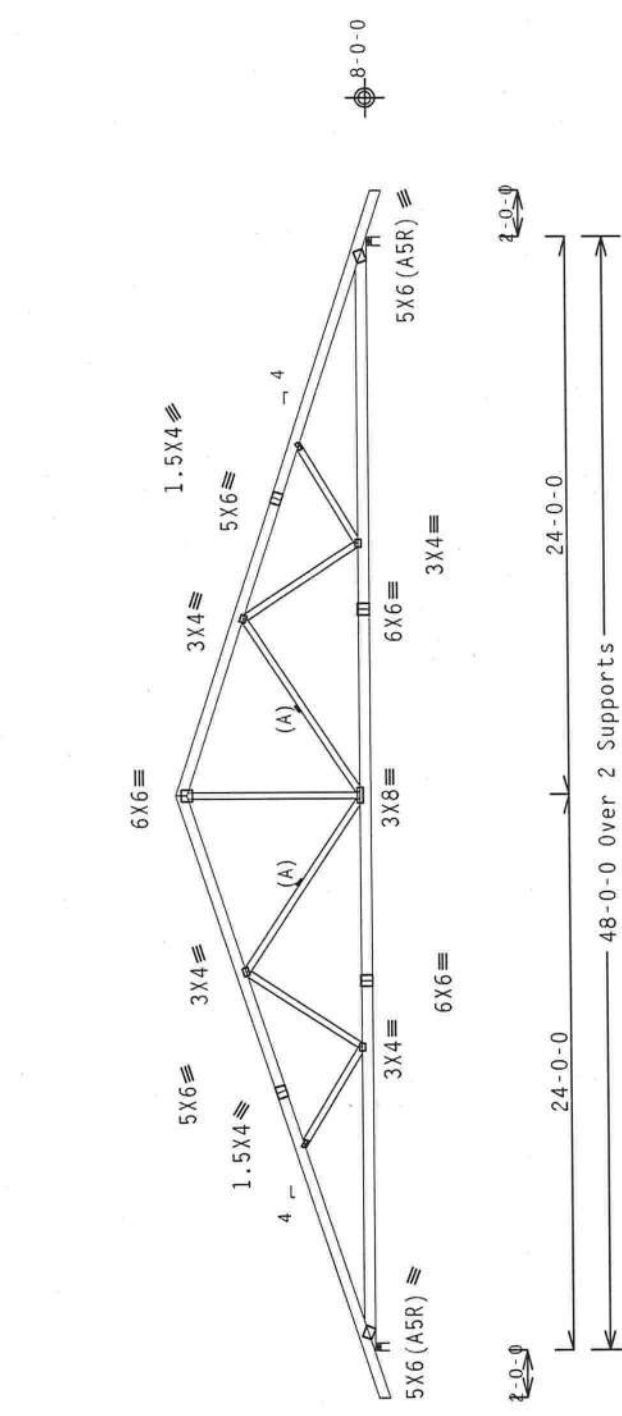

R-2190 U-216 W-4"
 RL-203/-203

Design Crit: FBC2007Res/TPI-2002 (STD)
 FT/RT=10%(0%)/0(0)

TC LL	20.0 PSF	REF	R487--	90166
TC DL	10.0 PSF	DATE	05/02/11	
BC DL	10.0 PSF	DRW	HCUSR487	11122001
BC LL	0.0 PSF	HC-ENG	JB/DF	
TOT.LD.	40.0 PSF	SEQN-	201140	
DUR.FAC.	1.25	JREF-	1UBL487_Z01	
SPACING	24.0"			

2190 U-216 W-4"
 9.05.03.0319.17
 FL/-/4/-/R/-
 Scale = .125"/Ft.

DOUGLAS FLEMING
 LICENSE NO. 66648
 STATE OF FLORIDA
 PROFESSIONAL ENGINEER

05/02/2011

****WARNING**** READ AND FOLLOW ALL NOTES ON THIS SHEET
****IMPORTANT**** FURNISH THIS DESIGN TO ALL CONTRACTORS INCLUDING INSTALLERS.
 Trusses require extreme care in fabricating, handling, shipping, installing and bracing. Refer to any failure to build and apply plates to each truss and position as shown above and on the Jointing Details, unless noted otherwise. Refer to drawings 160A-2 for standard plate positions. A seal on drawing or cover page listing this drawing, indicates acceptance of professional engineering responsibility solely for the design shown. The suitability and use of this design for any structure is the responsibility of the Building Designer per ANSI/TPI 1 Sec.2. For more information see: general notes page: TPI-BC05; www.fleming.com; TPI: www.spinst.org; NCA: www.bcindustry.com; ICC: www.iccsafe.org

PLT TYP. Wave

ALPINE

ITW Building Components Group Inc.
 Haines City, FL 33844
 FL COA #0 278

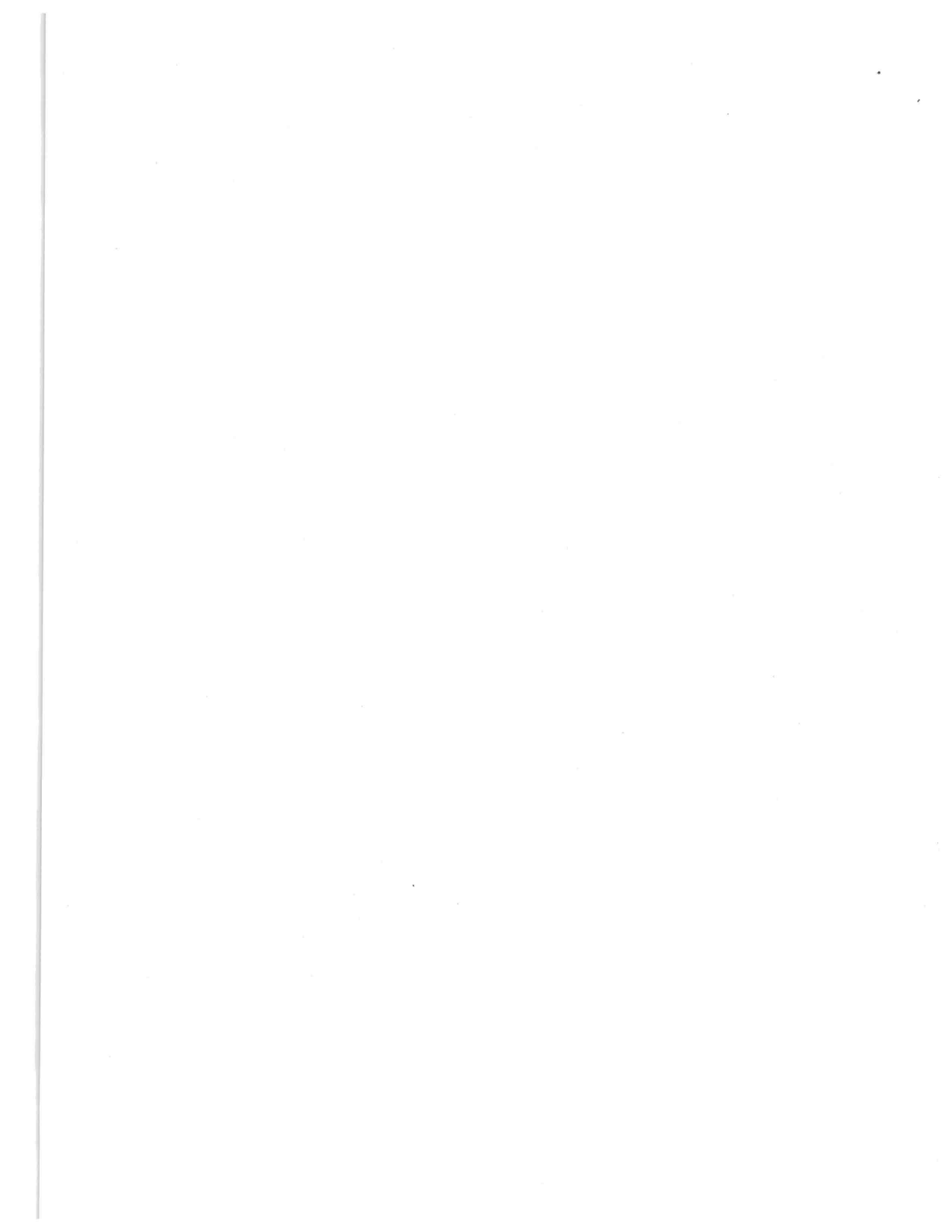



2 COMPLETE TRUSSES REQUIRED

Top chord 2x4 SP #2 Dense
 Bot chord 2x8 SP #1 Dense
 Webs 2x4 SP #3
 :Stack Chord SC1 2x4 SP #2 Dense::Stack Chord SC2 2x4 SP #2 Dense:
 Special loads
 ---Lumber Dur.Fac.=1.25 / Plate Dur.Fac.=1.25)
 TC-From 61 p1f at -2.00 to 61 p1f at 3.91
 TC-From 61 p1f at 3.91 to 61 p1f at 12.60
 TC-From 61 p1f at 12.60 to 61 p1f at 24.00
 TC-From 61 p1f at 24.00 to 61 p1f at 35.40
 TC-From 61 p1f at 35.40 to 61 p1f at 46.78
 TC-From 61 p1f at 46.78 to 61 p1f at 50.00
 BC-From 4 p1f at -2.00 to 4 p1f at 0.00
 BC-From 20 p1f at 0.00 to 20 p1f at 16.00
 BC-From 20 p1f at 16.00 to 20 p1f at 32.00
 BC-From 20 p1f at 32.00 to 20 p1f at 48.00
 BC-From 4 p1f at 48.00 to 4 p1f at 50.00
 BC-1496.00 lb Conc. Load at 3.00,45.00
 BC-400.00 lb Conc. Load at 10.00,17.00,24.00,31.00
 38.00

Na11 Schedule:0.131"x3" nails
 Top Chord: 1 Row @12.00" o.c.
 Bot Chord: 1 Row @12.00" o.c.
 Webs : 1 Row @ 4" o.c.
 Use equal spacing between rows and stagger nails
 in each row to avoid splitting.

(**) 3 plate(s) require special positioning. Refer to scaled plate plot details for special positioning requirements.

110 mph wind, 18.02 ft mean hgt, ASCE 7-05, CLOSED bldg. Located anywhere in roof. CAL II, EXP B, wind IC DL-5.0 psf, wind BC DL-5.0 psf. 1W-1.00 GCpl(+/-)=0.18

Wind reactions based on MWFRS pressures.
 Roof overhang supports 2.00 psf soffit load.

Truss spaced at 24.0" OC designed to support 1-0-0 top chord outlookers. Cladding load shall not exceed 10.00 PSF. Top chord must not be cut or notched.

Deflection meets L/240 live and L/180 total load.

WARNING: Furnish a copy of this DWG to the installation contractor. Special care must be taken during handling, shipping and installation of trusses. See "WARNING" note below.

See DWGS A11030050109 & 6BBLLETIM0109 for more requirements.

Stacked top chord must NOT be notched or cut in area (NML). Dropped top chord braced at 24" o.c. intervals. Attach stacked top chord (SC) to dropped top chord in noticable area using 3x4 tie-plates 24" o.c. Center plate on stacked/dropped chord interface. Plate length perpendicular to chord length. Splice top chord in noticable area using 3x6.

IT IS THE RESPONSIBILITY OF THE BUILDING DESIGNER AND TRUSS FABRICATOR TO REVIEW THIS DWG PRIOR TO CUTTING LUMBER TO VERIFY THAT ALL DATA, INCLUDING DIMENSIONS AND LOADS, CONFORM TO THE ARCHITECTURAL PLANS/SPECIFICATIONS AND FABRICATOR'S TRUSS LAYOUT.

+ MEMBER TO BE LATERALLY BRACED FOR OUT OF PLANE WIND LOADS. BRACING SYSTEM TO BE DESIGNED AND FURNISHED BY OTHERS

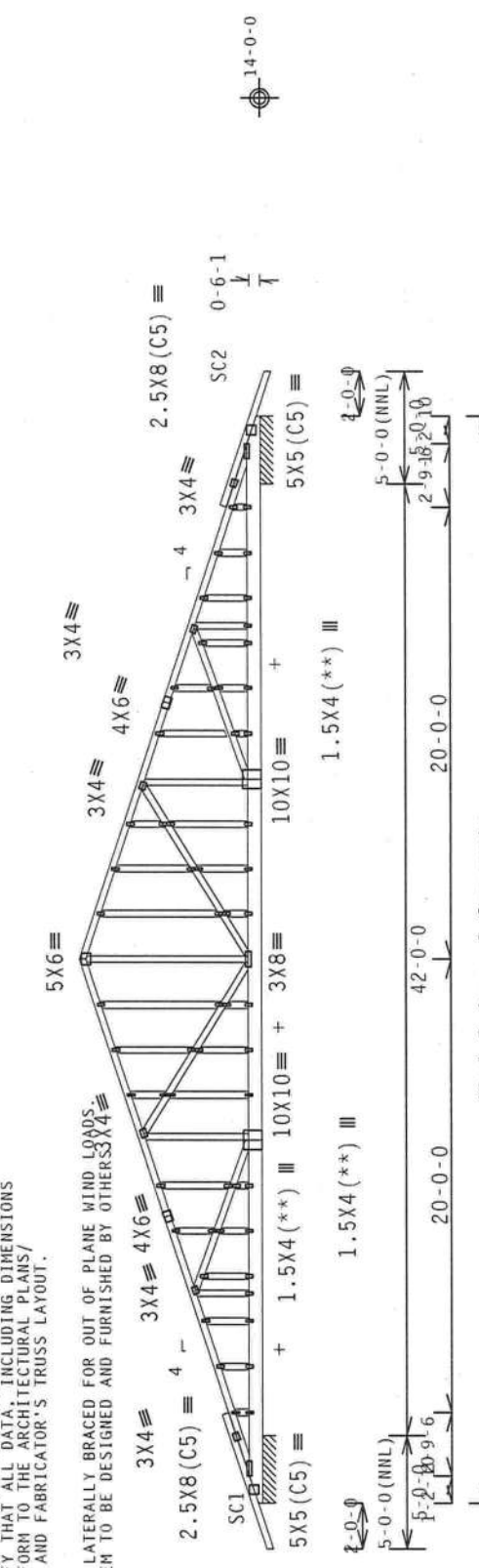

R-1524 PLF U-193 PLF W-3-0-0
 RL-73/-73 PLF
 Note: All Plates Are 1.5X4 Except As Shown.
 Design Crit: FBC2007Res/TPI-2002 (STD)
 FT/RT=10%(0%)/0(0)

PLT TYP. Wave
 Scale = .125"/Ft.

TC LL	20.0 PSF	REF	R487--	90168
TC DL	10.0 PSF	DATE	05/02/11	
BC DL	10.0 PSF	DRW	HCUSR487	11122003
BC LL	0.0 PSF	HC-ENG	JB/DF	
TOT.LD.	40.0 PSF	SEQN-	201278	
DUR.FAC.	1.25			
SPACING	24.0"	JREF-	1UBL487_Z01	

FL/-/4/-/1-R/-
 QTY 1
 R-1524 PLF U-193 PLF W-3-0-0

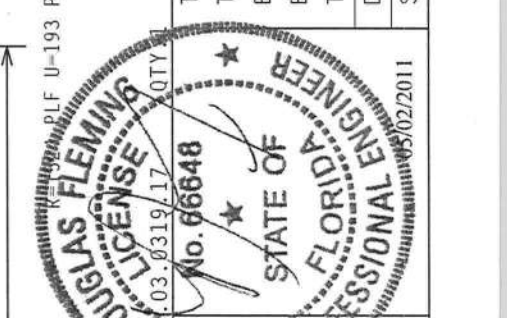

9.05.03.0319.17
 No. 66648
 STATE OF FLORIDA
 PROFESSIONAL ENGINEER

IMPORTANT: READ AND FOLLOW ALL NOTES ON THIS SHEET. FURNISH THIS MESSAGE TO ALL CONTRACTORS INCLUDING INSTALLERS. Trusses require extreme care in fabricating, handling, shipping, installing and bracing. Refer to the latest edition of BCSI (Building Component Safety Information, by TPI and HCA) for best practices prior to performing these functions. Installers shall provide temporary bracing per details, unless noted otherwise. Top chord shall have properly attached structural sheathing and bottom chord shall have a properly attached rigid ceiling. Locations shown for permanent lateral restraint shall have bracing installed per BCSI sections B3, B7 or B10, as applicable.

ITW Building Components Group Inc. (ITWBCG) shall not be responsible for any deviation from the any failure to build the truss in conformance with ANSI/TPI 1, or for handling, shipping, installing or bracing of trusses. Apply plates to each face of truss and position as shown above and on the Joint details, unless noted otherwise. This notice is hereby given that the professional engineer's seal on this drawing is a representation of the engineer's professional judgment and acceptance of engineering responsibility solely for the design shown. The suitability and use of this design for any structure is the responsibility of the Building Designer per ANSI/TPI 1 Sec.2. For more information see: This job's general notes page; ITW-BCG: www.itwbcg.com; TPI: www.tpinet.org; NFCA: www.sbctndustry.com; ICC: www.iccsafe.org

ALPINE
 ITW Building Components Group Inc.
 Haines City, FL 33844
 FL COA #0 278

CLB WEB BRACE SUBSTITUTION

THIS DETAIL IS TO BE USED WHEN CONTINUOUS LATERAL BRACING (CLB) IS SPECIFIED ON A TRUSS DESIGN BUT AN ALTERNATIVE WEB BRACING METHOD IS DESIRED.

NOTES:

THIS DETAIL IS ONLY APPLICABLE FOR CHANGING THE SPECIFIED CLB SHOWN ON SINGLE PLY SEALED DESIGNS TO T-BRACING OR SCAB BRACING.
 ALTERNATIVE BRACING SPECIFIED IN CHART BELOW MAY BE CONSERVATIVE. FOR MINIMUM ALTERNATIVE BRACING, RE-RUN DESIGN WITH APPROPRIATE BRACING.

WEB MEMBER SIZE	SPECIFIED CLB BRACING	T OR L-BRACE	ALTERNATIVE BRACING	SCAB BRACE
2X3 OR 2X4	1 ROW	2X4	1-2X4	1-2X4
2X3 OR 2X4	2 ROWS	2X6	2-2X4	2-2X4
2X6	1 ROW	2X4	1-2X6	1-2X6
2X6	2 ROWS	2X6	2-2X4(*)	2-2X4(*)
2X8	1 ROW	2X6	1-2X8	1-2X8
2X8	2 ROWS	2X6	2-2X6(*)	2-2X6(*)

T-BRACE, L-BRACE AND SCAB BRACE TO BE SAME SPECIES AND GRADE OR BETTER THAN WEB MEMBER UNLESS SPECIFIED OTHERWISE ON ENGINEER'S SEALED DESIGN.

(*) CENTER SCAB ON WIDE FACE OF WEB. APPLY (1) SCAB TO EACH FACE OF WEB.

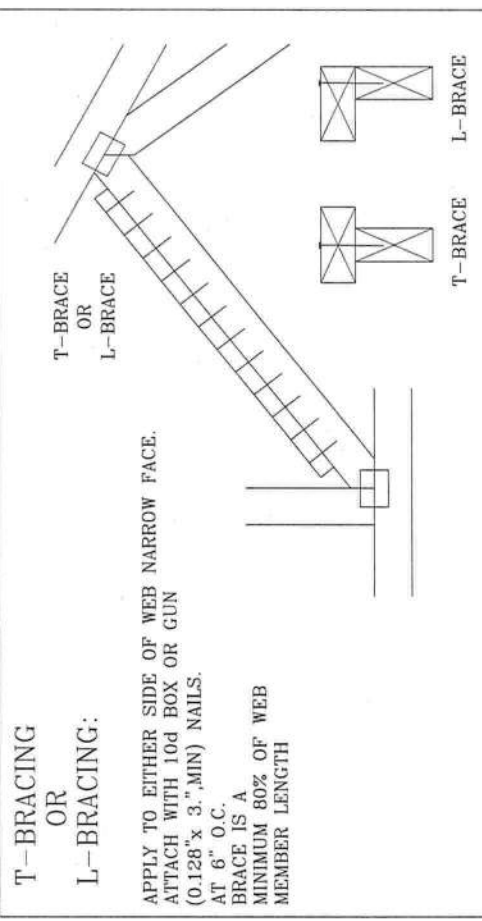

APPLY TO EITHER SIDE OF WEB NARROW FACE. ATTACH WITH 10d BOX OR GUN (0.128" x 3", MIN) NAILS. AT 6" O.C. BRACE IS A MINIMUM 80% OF WEB MEMBER LENGTH

SCAB BRACING:

APPLY SCAB(S) TO WIDE FACE OF WEB. NO MORE THAN (1) SCAB PER FACE. ATTACH WITH 10d BOX OR GUN (0.128" x 3", MIN) NAILS. AT 6" O.C. BRACE IS A MINIMUM 80% OF WEB MEMBER LENGTH

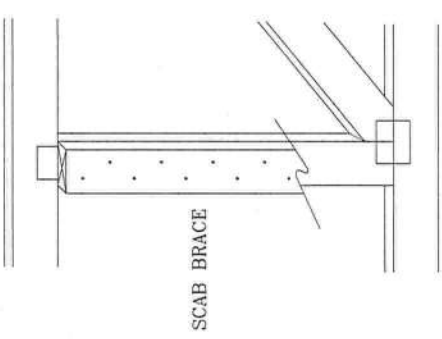

Earth City, MO 63045



****WARNING** READ AND FOLLOW ALL NOTES ON THIS SHEET.** Trusses require extreme care in fabricating, handling, shipping, installing and bracing. Refer to and follow BCSI Building Component Safety Information, by TPI and WTCA for safety practices prior to performing these functions. Installers shall provide temporary bracing per BCSI. Unless noted otherwise, top chord shall have properly attached structural panels and bottom chord shall have a properly attached rigid ceiling. Locations shown for permanent lateral restraint of webs shall have bracing installed per BCSI sections B3 & B7. See this job's general notes page for more information.

****IMPORTANT** FURNISH COPY OF THIS DESIGN TO INSTALLATION CONTRACTOR.** ITW Building Components Group Inc. (ITWBCG) shall not be responsible for any deviation from this design or any failure to build the truss in conformance with TPI, or fabricating, handling, shipping, installing, or bracing of trusses. ITWBCG connector plates are made of 50/10/10GA (W11/S/K) ASTM A653 grade 55 galv. (K7/HJ5) galv. steel. Apply plates to each face of truss, positioned as shown above and on following pages. ITWBCG shall not be responsible for the truss component design shown. The suitability and use of this component for any building responsibility of the Building Designer, per ANST/TPI 1 Sec. 2. ITW-BCC: www.itwbcg.com; TPI: www.tpinat.com; WTCA: www.abendustry.com; ICC: www.iccnate.org

TC LL	PSF	REF	CLB SUBST.
TC DL	PSF	DATE	1/1/09
BC DL	PSF	DRWG	BRCLBSUB0109
BC LL	PSF		
TOT. LD.	PSF		
DUR. FAC.			
SPACING			

ASCE 7-05: 110 MPH WIND SPEED, 15' MEAN HEIGHT, ENCLOSED, I = 1.00, EXPOSURE C, Kzt = 1.00,

MAX GABLE VERTICAL LENGTH	GABLE VERTICAL SPACING	GABLE VERTICAL SPECIES AND GRADES	BRACE		(1) 1X4 "L" BRACE *		(2) 2X4 "L" BRACE *		(1) 2X6 "L" BRACE **		(2) 2X6 "L" BRACE **		
			NO BRACES	#1 / #2	#3	GROUP A	GROUP B	GROUP A	GROUP B	GROUP A	GROUP B	GROUP A	GROUP B
						SPF	HF	SP	DFL	SPF	HF	SP	DFL
12" O.C.	24"	SPF	3' 10"	6' 8"	6' 10"	7' 11"	8' 1"	9' 5"	9' 8"	12' 5"	12' 9"	14' 0"	14' 0"
			3' 9"	6' 0"	6' 0"	7' 11"	7' 11"	9' 5"	9' 5"	12' 4"	12' 4"	14' 0"	14' 0"
			3' 9"	6' 0"	5' 2"	7' 11"	7' 11"	9' 5"	9' 5"	12' 3"	12' 3"	14' 0"	14' 0"
			3' 9"	5' 2"	5' 2"	6' 9"	6' 9"	9' 1"	9' 1"	10' 7"	10' 7"	14' 0"	14' 0"
16" O.C.	24"	SPF	4' 3"	6' 8"	7' 2"	7' 11"	8' 6"	9' 5"	10' 2"	12' 5"	13' 5"	14' 0"	14' 0"
			4' 2"	6' 8"	7' 2"	7' 11"	8' 6"	9' 5"	10' 2"	12' 5"	13' 5"	14' 0"	14' 0"
			4' 0"	6' 2"	6' 2"	7' 11"	8' 1"	9' 5"	9' 11"	12' 5"	12' 8"	14' 0"	14' 0"
			4' 0"	6' 1"	6' 1"	7' 11"	8' 1"	9' 5"	9' 11"	12' 5"	12' 6"	14' 0"	14' 0"
16" O.C.	24"	SPF	3' 10"	5' 3"	5' 3"	6' 11"	6' 11"	9' 4"	10' 10"	10' 10"	14' 0"	14' 0"	14' 0"
			4' 5"	7' 8"	7' 10"	9' 1"	9' 4"	10' 10"	11' 1"	14' 0"	14' 0"	14' 0"	14' 0"
			4' 4"	7' 4"	7' 4"	9' 1"	9' 1"	10' 10"	10' 10"	14' 0"	14' 0"	14' 0"	14' 0"
			4' 4"	7' 4"	7' 4"	9' 1"	9' 1"	10' 10"	10' 10"	14' 0"	14' 0"	14' 0"	14' 0"
12" O.C.	24"	SPF	4' 11"	7' 8"	8' 5"	10' 0"	10' 3"	11' 11"	12' 3"	14' 0"	14' 0"	14' 0"	14' 0"
			4' 9"	7' 8"	8' 3"	9' 1"	9' 9"	10' 10"	11' 8"	14' 0"	14' 0"	14' 0"	14' 0"
			4' 6"	7' 7"	7' 7"	9' 1"	9' 9"	10' 10"	11' 4"	14' 0"	14' 0"	14' 0"	14' 0"
			4' 6"	7' 6"	7' 6"	9' 1"	9' 6"	10' 10"	11' 4"	14' 0"	14' 0"	14' 0"	14' 0"
12" O.C.	24"	SPF	4' 11"	8' 5"	8' 8"	10' 0"	10' 3"	11' 11"	12' 3"	14' 0"	14' 0"	14' 0"	14' 0"
			4' 9"	8' 5"	8' 5"	10' 0"	10' 0"	11' 11"	11' 11"	14' 0"	14' 0"	14' 0"	14' 0"
			4' 9"	7' 3"	7' 3"	9' 7"	9' 7"	11' 11"	11' 11"	14' 0"	14' 0"	14' 0"	14' 0"
			5' 4"	8' 5"	9' 1"	10' 0"	10' 9"	11' 11"	12' 10"	14' 0"	14' 0"	14' 0"	14' 0"
12" O.C.	24"	SPF	5' 0"	8' 5"	8' 5"	10' 0"	10' 6"	11' 11"	12' 6"	14' 0"	14' 0"	14' 0"	14' 0"
			5' 0"	8' 5"	8' 7"	10' 0"	10' 6"	11' 11"	12' 6"	14' 0"	14' 0"	14' 0"	14' 0"
			5' 0"	8' 5"	8' 7"	10' 0"	10' 6"	11' 11"	12' 6"	14' 0"	14' 0"	14' 0"	14' 0"
			5' 0"	8' 5"	8' 7"	10' 0"	10' 6"	11' 11"	12' 6"	14' 0"	14' 0"	14' 0"	14' 0"

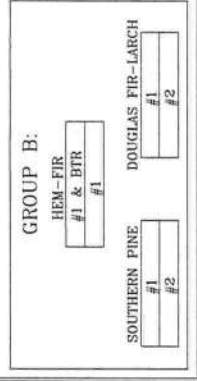
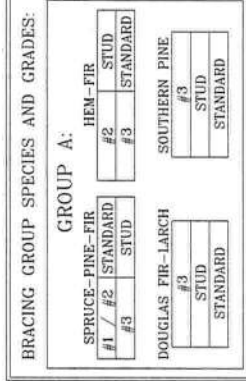

GABLE TRUSS DETAIL NOTES:

LIVE LOAD DEFLECTION CRITERIA IS L/240.

PROVIDE UPLIFT CONNECTIONS FOR 80 PLF OVER CONTINUOUS BEARING (5 FSF TC DEAD LOAD).

GABLE END SUPPORTS LOAD FROM 4' 0" OUTLOOKERS WITH 2' 0" OVERHANG, OR 12" PLYWOOD OVERHANG.

ATTACH EACH "L" BRACE WITH 10d NAILS.

* FOR (1) "L" BRACE: SPACE NAILS AT 2" O.C. IN 18" END ZONES AND 4" O.C. BETWEEN ZONES.

** FOR (2) "L" BRACES: SPACE NAILS AT 3" O.C. IN 18" END ZONES AND 6" O.C. BETWEEN ZONES.

"L" BRACING MUST BE A MINIMUM OF 80% OF WEB MEMBER LENGTH.

GABLE VERTICAL PLATE SIZES

VERTICAL LENGTH LESS THAN 4' 0"	NO SPLICE
GREATER THAN 4' 0", BUT LESS THAN 11' 6"	1X4 OR 2X3
GREATER THAN 11' 6"	2.5X4
	3X4

+ REFER TO COMMON TRUSS DESIGN FOR PEAK, SPLICE, AND HEEL PLATES.

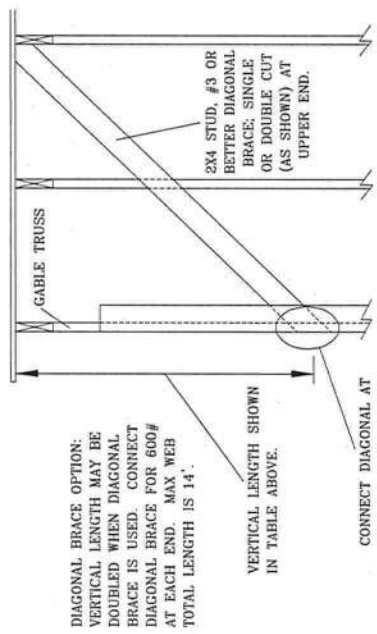
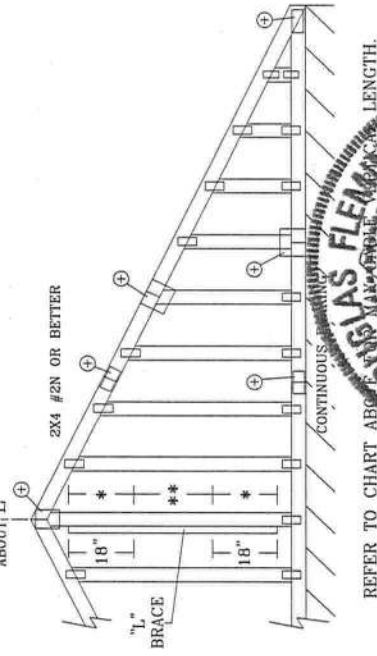

REF	ASCE7-05-GABI1015
DATE	1/1/09
DRWG	A11015050109

MAX. TOT. LD.	60 PSF
MAX. SPACING	24.0"



REFER TO CHART ABOVE FOR BRACING LENGTH.

WARNING READ AND FOLLOW ALL NOTES ON THIS SHEET. Trusses require extreme care in fabricating, handling, shipping, installing and bracing. Refer to and follow BCS (Building Component Safety Information, by TPI and WCA) for safety practices prior to performing these functions. Installers shall provide temporary bracing per BCS. Unless noted otherwise, all chords shall have properly attached structural panels and bottom chord shall have a properly attached rigid ceiling. Locations shown for permanent lateral restraint of webs shall have bracing installed per BCS sections E5 & E7. See this job's general notes page for more information.

IMPORTANT FURNISH COPY OF THIS DESIGN TO INSTALLATION CONTRACTOR. ITW Building Components Group Inc. (ITWBCG) shall not be responsible for any deviation from this design, any failure to build the truss in conformance with TPI, or fabricating, handling, shipping, installing, or bracing of trusses. ITWBCG connector plates are made of 2018/16GA (N/S/K) ASTM A653 grade 50 (G90) (A7/N/A15) galv. steel. Apply plates to each face of truss, positioned as shown above and on Joist/Decking. ITWBCG shall not be responsible for any failure to follow this design or for the truss component design shown. The suitability and use of this component for any building application is the responsibility of the Building Designer per ANST/TPI 1 Sec. 2.

ITW-BCC: www.itwbcg.com; TPI: www.tpinat.com; WCA: www.abcdindustry.com; ICC: www.iccsafe.org



Earth City, MO 63045



GABLE DETAIL FOR LET-IN VERTICALS

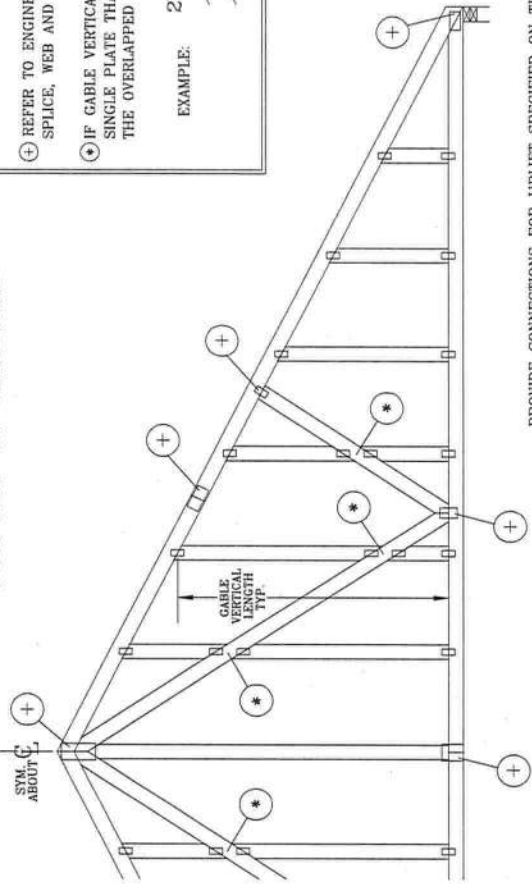

GABLE TRUSS PLATE SIZES

REFER TO APPROPRIATE ITW GABLE DETAIL FOR MINIMUM PLATE SIZES FOR VERTICAL STUDS.

- ⊕ REFER TO ENGINEERED TRUSS DESIGN FOR PEAK, SPLICE, WEB AND HEEL PLATES.
- ⊙ IF GABLE VERTICAL PLATES OVERLAP, USE A SINGLE PLATE THAT COVERS THE TOTAL AREA OF THE OVERLAPPED PLATES TO SPAN THE WEB.

EXAMPLE:

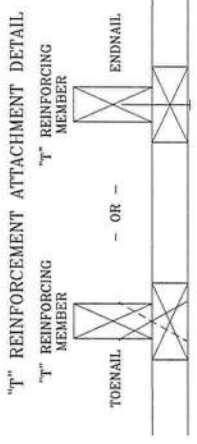

TO CONVERT FROM "L" TO "T" REINFORCING MEMBERS, MULTIPLY "T" INCREASE BY LENGTH (BASED ON APPROPRIATE ITW GABLE DETAIL).

MAXIMUM ALLOWABLE "T" REINFORCED GABLE VERTICAL LENGTH IS 14' FROM TOP TO BOTTOM CHORD.

WEB LENGTH INCREASE W/ "T" BRACE

WIND SPEED AND MRH	"T" REINF. MBR. SIZE	"T" INCREASE
140 MPH	2x4	10 %
15 FT	2x6	50 %
140 MPH	2x4	10 %
30 FT	2x6	50 %
130 MPH	2x4	10 %
15 FT	2x6	50 %
130 MPH	2x4	10 %
30 FT	2x6	50 %
120 MPH	2x4	10 %
15 FT	2x6	50 %
120 MPH	2x4	10 %
30 FT	2x6	50 %
110 MPH	2x4	10 %
15 FT	2x6	40 %
110 MPH	2x4	10 %
30 FT	2x6	50 %
100 MPH	2x4	20 %
15 FT	2x6	30 %
100 MPH	2x4	10 %
30 FT	2x6	40 %
90 MPH	2x4	20 %
15 FT	2x6	20 %
90 MPH	2x4	20 %
30 FT	2x6	30 %

EXAMPLE:

ASCE WIND SPEED = 100 MPH
 MEAN ROOF HEIGHT = 30 FT, Kz1 = 1.00
 GABLE VERTICAL = 24' O.C. SP #3
 "T" REINFORCING MEMBER SIZE = 2X4
 "T" BRACE INCREASE (FROM ABOVE) = 10% = 1.10
 (1) 2X4 "L" BRACE LENGTH = 6' 7"
 MAXIMUM "T" REINFORCED GABLE VERTICAL LENGTH 1.10 x 6' 7" = 7' 3"

PROVIDE CONNECTIONS FOR UPLIFT SPECIFIED ON THE ENGINEERED TRUSS DESIGN.

ATTACH EACH "T" REINFORCING MEMBER WITH END DRIVEN NAILS:

- 10d COMMON (0.148" x 3" MIN) NAILS AT 4" O.C. PLUS
- (4) NAILS IN TOP AND BOTTOM CHORD.

TOENAILED NAILS:

- 10d COMMON (0.148" x 3" MIN) TOENAILS AT 4" O.C. PLUS
- (4) TOENAILS IN TOP AND BOTTOM CHORD.

THIS DETAIL TO BE USED WITH THE APPROPRIATE ITW GABLE DETAIL FOR ASCE WIND LOAD.

ASCE 7-98 GABLE DETAIL DRAWINGS
 A13015980109, A12015980109, A11015980109, A10015980109, A13030980109, A12030980109, A11030980109, A10030980109

ASCE 7-02 GABLE DETAIL DRAWINGS
 A13015020109, A12015020109, A11015020109, A10015020109, A13030020109, A12030020109, A11030020109, A10030020109

ASCE 7-05 GABLE DETAIL DRAWINGS
 A13015050109, A12015050109, A11015050109, A10015050109, A13030050109, A12030050109, A11030050109, A10030050109

SEE APPROPRIATE ITW GABLE DETAIL FOR MAXIMUM UNREINFORCED GABLE VERTICAL LENGTH.

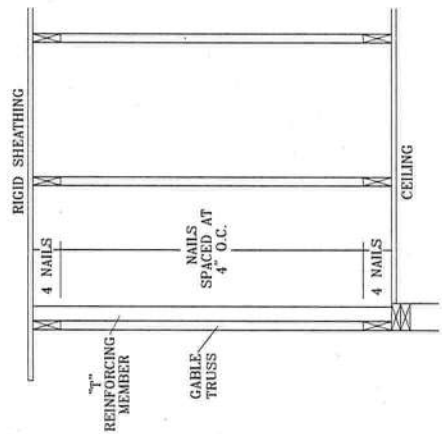

REF	LET-IN VERT
DATE	1/1/09
DRWG	GBLLETTIN0109
MAX TOT. LD. 60 PSF	
DUR. FAC. ANY	
MAX SPACING 24.0"	



****WARNING**** READ AND FOLLOW ALL NOTES ON THIS SHEET. Trusses require extreme care in fabricating, handling, shipping, installing and bracing. Refer to the ITW Building Components Group Inc. (ITWBCG) manual for safety practices prior to performing these functions. Installers shall provide temporary bracing per BCSI. Unless noted otherwise, all bracing shall have properly attached structural panels and bottom chord shall have a properly attached rigid sheath. Refer to the ITWBCG manual for more information.

****IMPORTANT**** FURNISH COPY OF THIS DESIGN TO INSTALLATION CONTRACTOR. ITW Building Components Group Inc. (ITWBCG) shall not be responsible for any deviation from the design or any failure to build the truss in conformance with TPI or fabricating, handling, shipping, installing, or bracing of trusses. ITWBCG connector plates are made of 2017/1624 (W17/S18) A36/A36 grade steel. A seal on this drawing or cover page indicates acceptance and professional engineering responsibility for the truss component design shown. The suitability and use of this component for any building responsibility of the Building Designer per ANST/TPI 1 Sec. 2.

ITW-BCC: www.itwbcg.com, TPI: www.tpinat.com, WTCA: www.abcdindustry.com, ICC: www.iccsafe.org



Earth City, MO 63045

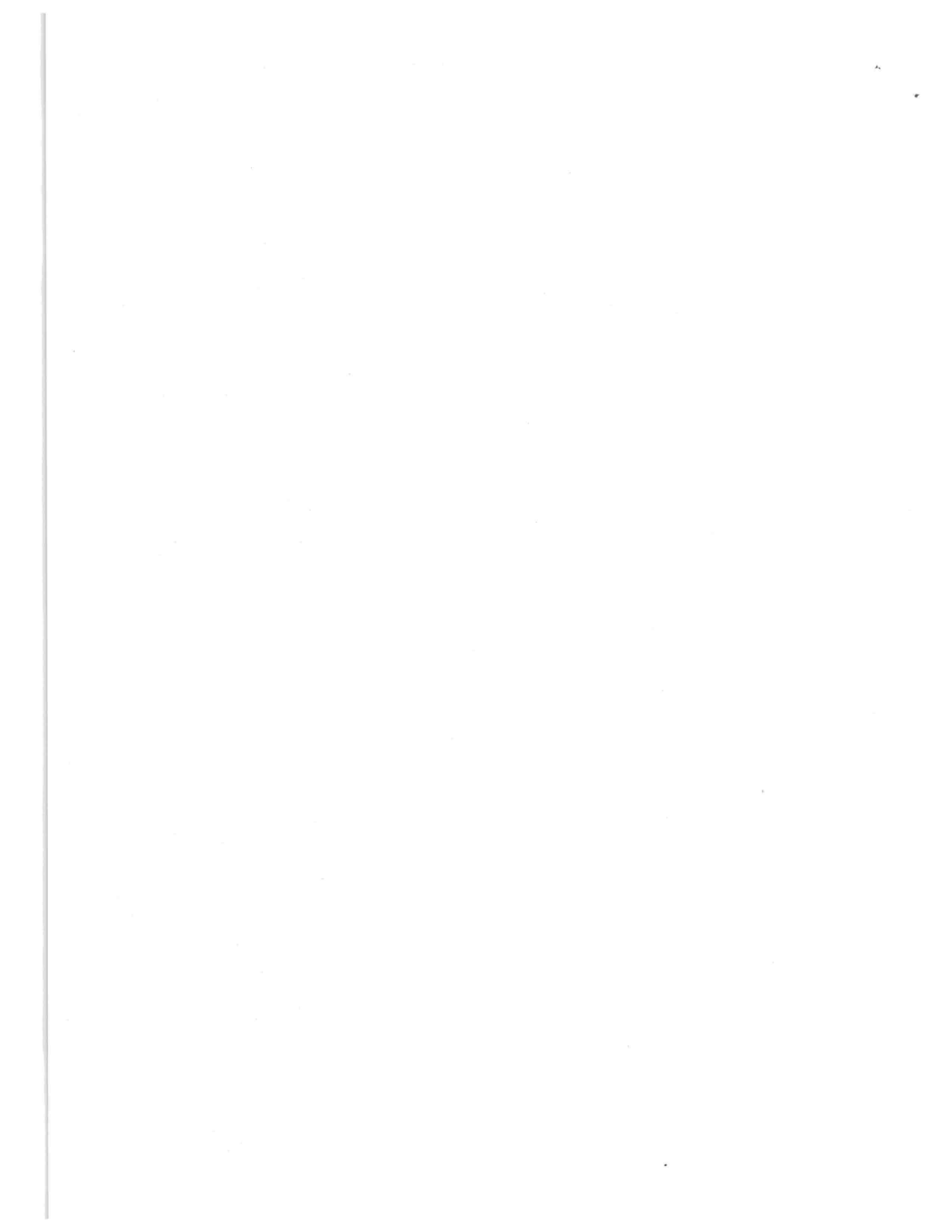

MAX GABLE VERTICAL LENGTH	2X4 GABLE VERTICAL SPACING		BRACE		NO BRACES		(1) 2X4 "L" BRACE		(2) 2X4 "L" BRACE		(1) 2X6 "L" BRACE		(2) 2X6 "L" BRACE	
	SPACING	GRADE	#1 / #2	GRADE	GROUP A	GROUP B	GROUP A	GROUP B	GROUP A	GROUP B	GROUP A	GROUP B	GROUP A	GROUP B
12" O.C.	SPF	#3	3' 8"	3' 8"	6' 4"	6' 6"	7' 6"	7' 8"	8' 11"	8' 11"	9' 2"	11' 9"	12' 1"	14' 0"
	HF	STUD	3' 7"	3' 7"	5' 5"	5' 5"	7' 2"	7' 2"	8' 11"	8' 11"	8' 11"	11' 2"	11' 2"	14' 0"
24" O.C.	SP	#1	3' 7"	3' 7"	4' 8"	4' 8"	6' 1"	6' 1"	8' 3"	8' 3"	9' 6"	9' 6"	12' 11"	14' 0"
	DFL	#2	3' 11"	3' 11"	6' 4"	6' 10"	7' 6"	8' 1"	8' 11"	9' 7"	11' 9"	12' 8"	14' 0"	14' 0"
16" O.C.	SPF	STUD	3' 9"	3' 9"	5' 7"	5' 7"	7' 4"	7' 4"	8' 11"	8' 11"	9' 5"	11' 5"	14' 0"	14' 0"
	HF	STANDARD	3' 8"	3' 8"	4' 9"	4' 9"	6' 3"	6' 3"	8' 5"	8' 5"	9' 9"	11' 4"	14' 0"	14' 0"
12" O.C.	SP	#1 / #2	4' 1"	4' 1"	6' 8"	6' 8"	8' 7"	8' 7"	10' 3"	10' 3"	13' 5"	13' 5"	14' 0"	14' 0"
	DFL	STUD	4' 1"	4' 1"	5' 8"	5' 8"	7' 6"	7' 6"	10' 1"	10' 1"	11' 8"	14' 0"	14' 0"	14' 0"
12" O.C.	SPF	#2	4' 6"	4' 6"	7' 3"	7' 3"	9' 3"	9' 3"	10' 3"	10' 3"	11' 0"	13' 5"	14' 0"	14' 0"
	HF	#3	4' 4"	4' 4"	6' 10"	6' 10"	8' 7"	8' 7"	9' 0"	9' 0"	10' 9"	13' 5"	14' 0"	14' 0"
12" O.C.	SPF	STANDARD	4' 2"	4' 2"	5' 10"	5' 10"	7' 8"	7' 8"	10' 3"	10' 3"	10' 4"	11' 11"	14' 0"	14' 0"
	HF	#1 / #2	4' 7"	4' 7"	8' 0"	8' 2"	9' 5"	9' 5"	11' 3"	11' 3"	11' 7"	14' 0"	14' 0"	14' 0"
12" O.C.	SP	#2	4' 6"	4' 6"	7' 8"	7' 8"	9' 5"	9' 5"	11' 3"	11' 3"	14' 0"	14' 0"	14' 0"	14' 0"
	DFL	STUD	4' 6"	4' 6"	7' 8"	7' 8"	9' 5"	9' 5"	11' 3"	11' 3"	14' 0"	14' 0"	14' 0"	14' 0"
12" O.C.	SPF	#1	5' 1"	5' 1"	8' 0"	8' 7"	9' 5"	10' 2"	11' 3"	12' 1"	14' 0"	14' 0"	14' 0"	14' 0"
	HF	#3	4' 9"	4' 9"	7' 11"	7' 11"	9' 5"	9' 11"	11' 3"	11' 10"	14' 0"	14' 0"	14' 0"	14' 0"
12" O.C.	SPF	STUD	4' 9"	4' 9"	7' 9"	7' 9"	9' 5"	9' 11"	11' 3"	11' 10"	14' 0"	14' 0"	14' 0"	14' 0"
	DFL	STANDARD	4' 7"	4' 7"	6' 9"	6' 9"	8' 10"	8' 10"	11' 3"	11' 7"	13' 10"	13' 10"	14' 0"	14' 0"

BRACING GROUP SPECIES AND GRADES:

GROUP A:

SPRUCE-PINE-FIR	HEM-FIR
#1 / #2 STANDARD	#2 STUD
#3 STANDARD	#3 STANDARD

DOUGLAS FIR-LARCH

#3 STUD	SOUTHERN PINE
STANDARD	STANDARD

GROUP B:

HEM-FIR	DOUGLAS FIR-LARCH
#1 & BTR #1	#1
#2	#2

GABLE TRUSS DETAIL NOTES:

LIVE LOAD DEFLECTION CRITERIA IS L/240.

PROVIDE UPLIFT CONNECTIONS FOR 100 PLF OVER CONTINUOUS BEARING (5 PSF TC DEAD LOAD).

GABLE END SUPPORTS LOAD FROM 4' 0" OUTLOOKERS WITH 2' 0" OVERHANG, OR 12" PLYWOOD OVERHANG.

ATTACH EACH "L" BRACE WITH 10d NAILS.

* FOR (1) "L" BRACE. SPACE NAILS AT 2" O.C. IN 18" END ZONES AND 4" O.C. BETWEEN ZONES.

** FOR (2) "L" BRACES. SPACE NAILS AT 3" O.C. IN 18" END ZONES AND 6" O.C. BETWEEN ZONES.

"L" BRACING MUST BE A MINIMUM OF 80% OF WEB MEMBER LENGTH.

GABLE VERTICAL PLATE SIZES

VERTICAL LENGTH LESS THAN 4' 0"	NO SPLICE
GREATER THAN 4' 0", BUT LESS THAN 11' 6"	1X4 OR 2X3
GREATER THAN 11' 6"	2.5X4
	3X4

+ REFER TO COMMON TRUSS DESIGN FOR PEAK, SPLICE, AND HEEL PLATES.

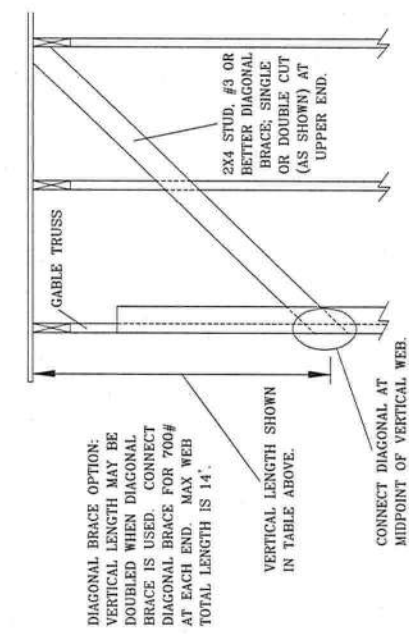
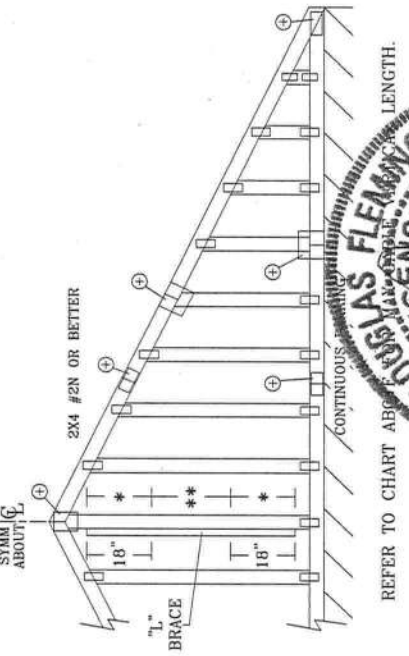

REF ASCE7-05-GAB1030

DATE 1/1/09

DRWG A11030050109

MAX. TOT. LD. 60 PSF

MAX. SPACING 24.0"

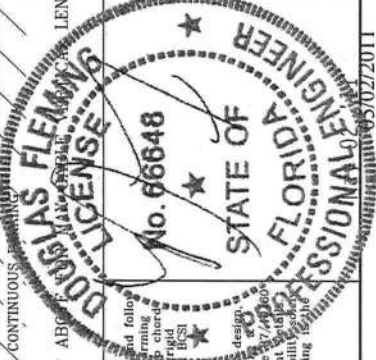

WARNING READ AND FOLLOW ALL NOTES ON THIS SHEET. Trusses require extreme care in fabricating, handling, shipping, installing and bracing. Refer to and follow BCS (Building Component Safety Information, by TPI and WCA) for safety practices prior to performing these functions. Installers shall provide temporary bracing per BCS. Unless noted otherwise, top chord shall have properly attached structural panels and bottom chord shall have a properly attached rigid ceiling. Locations shown for permanent lateral restraint of webs shall have bracing installed per BCS sections B5 & B7. See this job's general notes page for more information.

IMPORTANT FURNISH COPY OF THIS DESIGN TO INSTALLATION CONTRACTOR. ITW Building Components Group Inc. (ITWBCG) shall not be responsible for any deviation from this design or any failure to build the truss in conformance with TPI, or fabricating, handling, shipping, installing or bracing of trusses. ITWBCG connector plates are made of 2018/76CA (W/H/S/K) ASTM A653 grade 50 (K/W/H/S) galv. steel. Apply plates to each face of truss, positioned as shown above and on joint between trusses. Trusses are to be installed and braced in accordance with the design shown. The suitability and use of this component for any building is the responsibility of the Building Designer per ANSI/TPI 1, Sec. 2.

ITW-BCC: www.itwbcg.com; TPI: www.tpi.com; WCA: www.sbciindustry.com; ICC: www.iccsafe.org



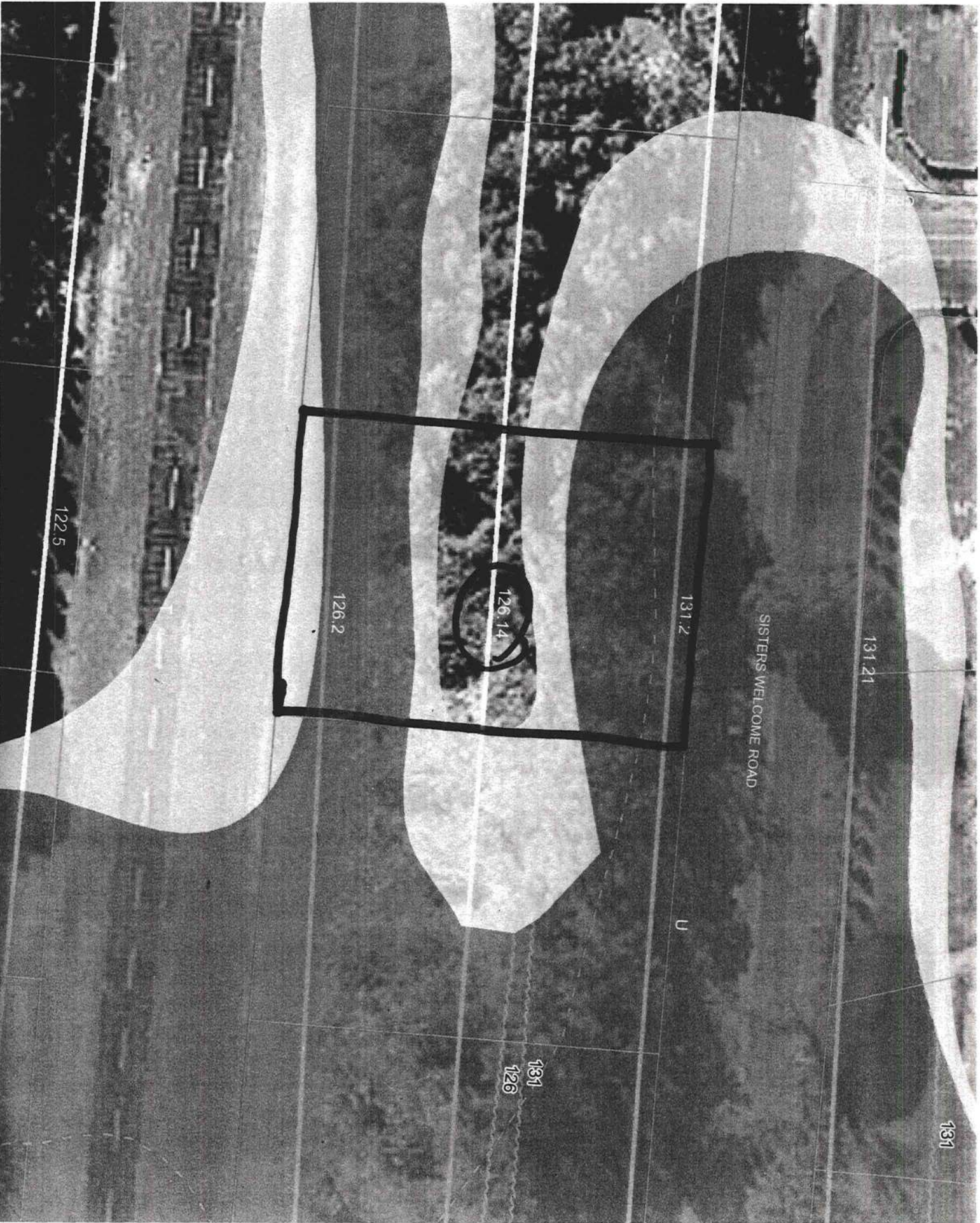

SISTERS WELCOME ROAD

131.21

131.2

126.14

126.2

122.5

131

131
126

U

SITE Plan "Decker" Residence

150'

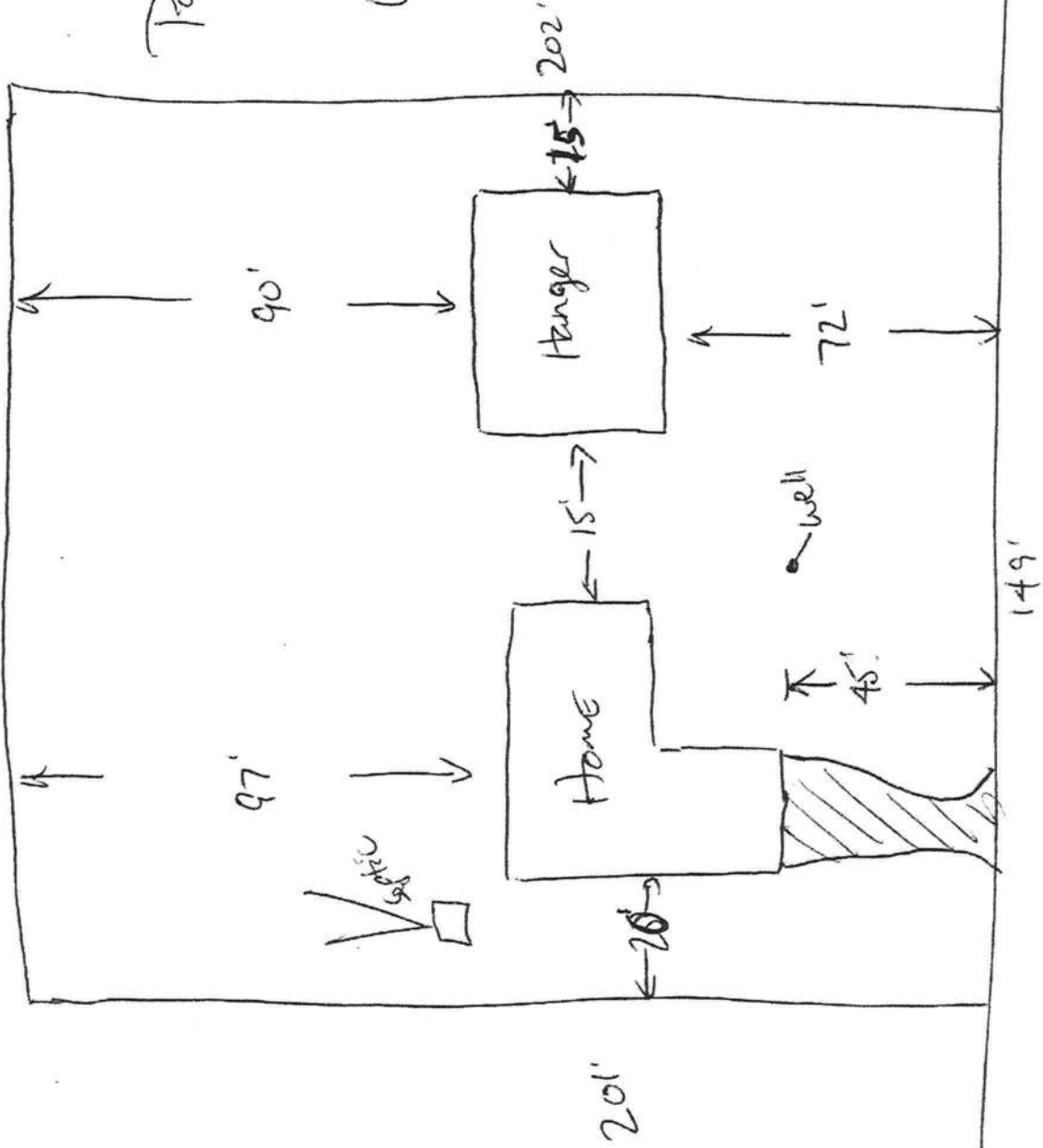

Parcel ID

#12-45-16-
02935-011

Lot 9 Brother's
Welcome Airport

Sister's Welcome Rd

06-09-11;09:02AM;

A&B

:388 768-2187

2/ 3

STATE OF FLORIDA
DEPARTMENT OF HEALTH
APPLICATION FOR ONSITE SEWAGE DISPOSAL SYSTEM CONSTRUCTION PERMIT

RUNWAY

Permit Application Number 11-2232

Decked

PART II - SITEPLAN - 150

Scale: 1 inch = 40 feet.

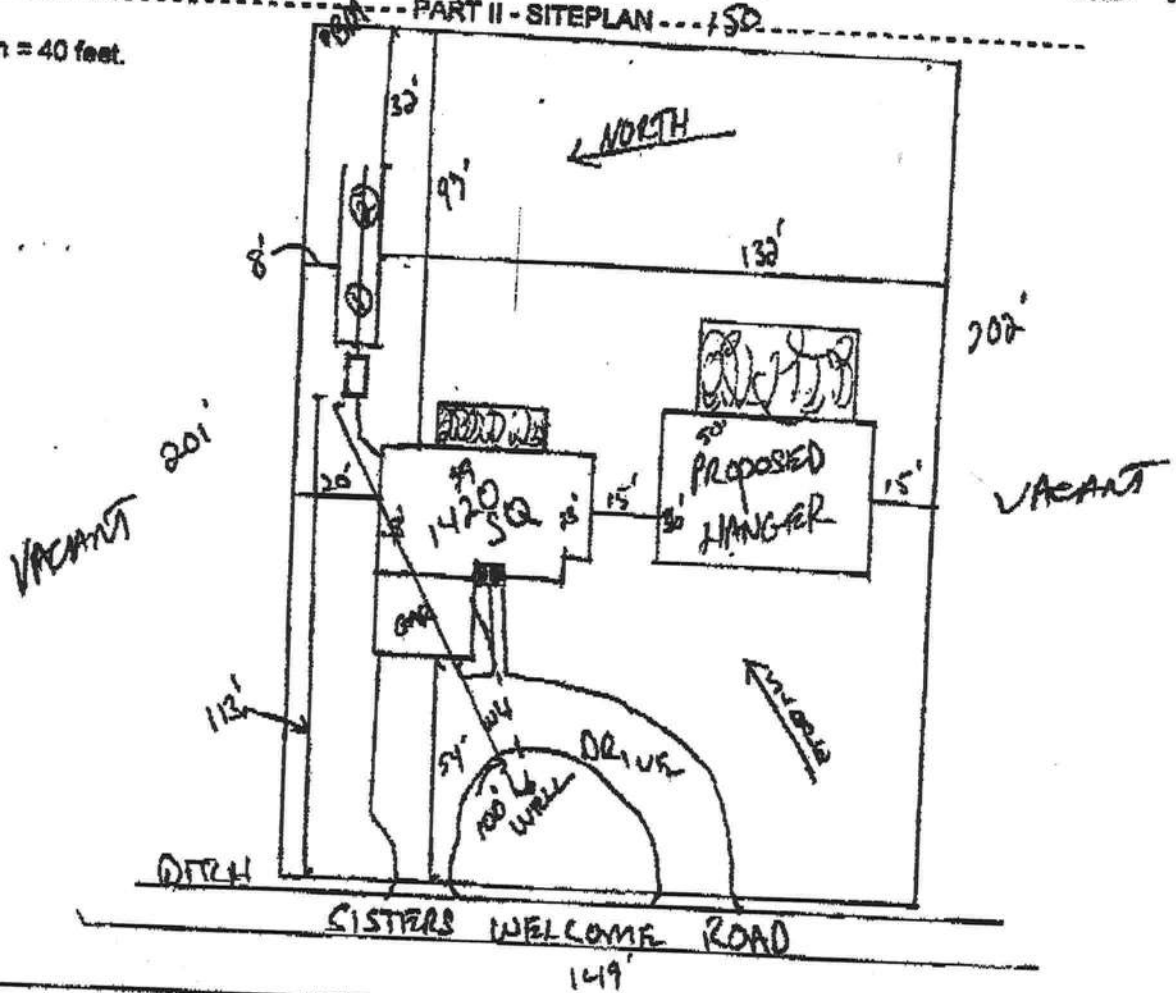

Notes:

Site Plan submitted by: Rocky D Ford
Plan Approved Salthe Ford, Env. Health Director.
By: Salthe Ford, Env. Health Director.

Not Approved

Columbia CHD

MASTER CONTRACTOR
Date 5-9-11
County Health Department

ALL CHANGES MUST BE APPROVED BY THE COUNTY HEALTH DEPARTMENT

DH 4016, 06/08 (Obsoletes previous editions which may not be used) Incorporated: 64E-6.001, FAC
(Stock Number: 9744-002-4016-0)

BOUNDARY SURVEY IN SECTION 12, TOWNSHIP 4 NORTH
 RANGE 16 WEST, COLUMBIA COUNTY, FLORIDA

SYMBOL LEGEND:

4"x4" CONCRETE MONUMENT FOUND	4"x4" CONCRETE MONUMENT SET
IRON PIPE FOUND	IRON PIPE AND CAP SET
3" OUT IN PAVEMENT	CALCULATED PROPERTY CORNER
MAIL & DISK	POLE & DISK
SIGN POST	WATER METER
UTILITY BOX	WELL
SANITARY MANHOLE	CENTERLINE
SECTION LINE	ELECTRIC LINES
WIRE FENCE	CHAIN LINK FENCE
WOODEN FENCE	(PLAT) AS PER A PLAT OF RECORD
(DEED) AS PER A DEED OF RECORD	(CALC.) AS PER CALCULATIONS
(FIELD) AS PER FIELD MEASUREMENTS	P.R.M. PERMANENT REFERENCE MARKER
	P.C.P. PERMANENT CONTROL POINT

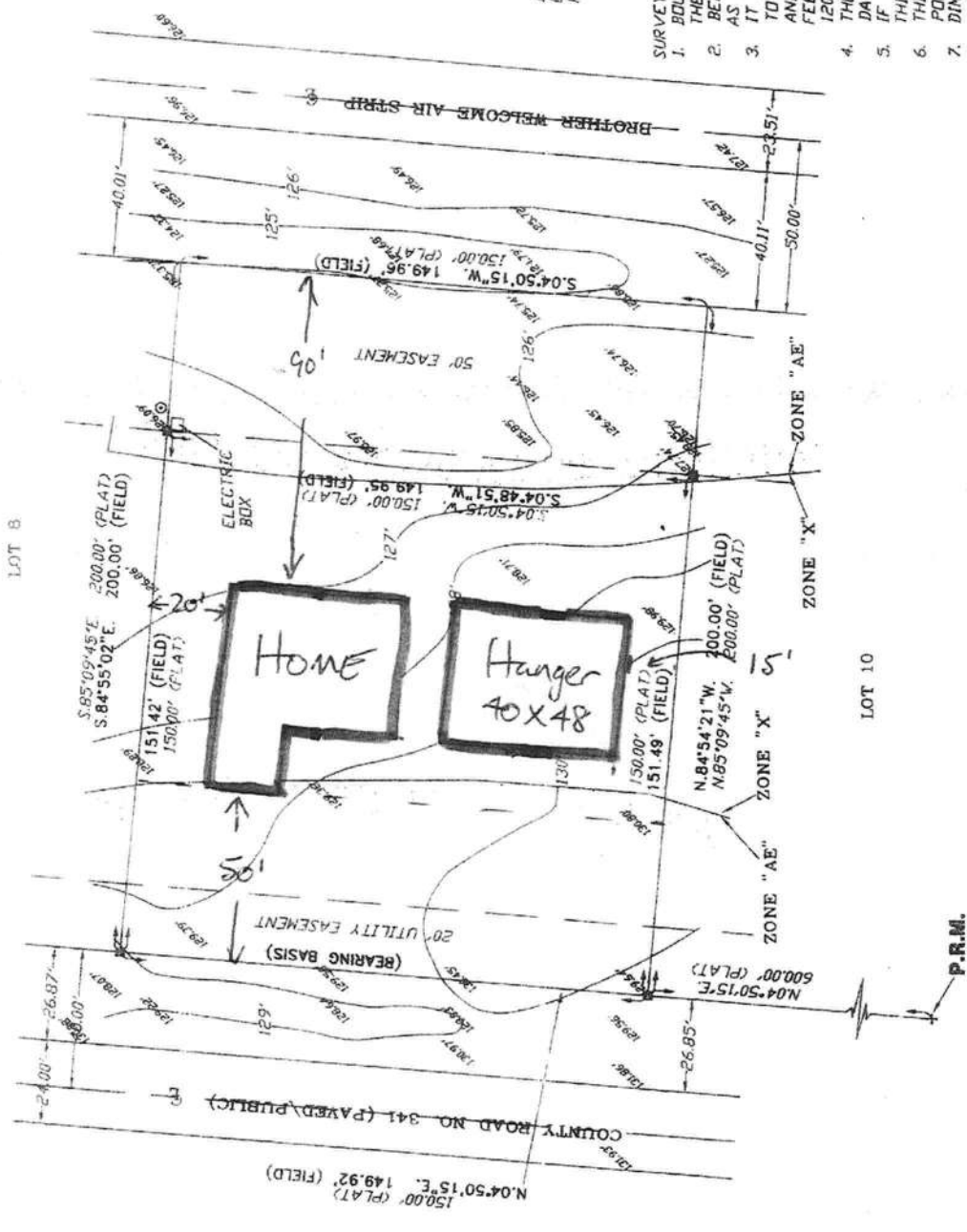
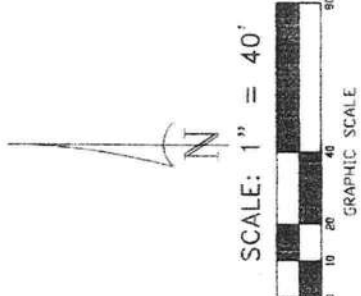

DESCRIPTION:
 LOT 9 OF 'BROTHERS WELCOME AIRPARK' AS PER THE PLAT THEREOF RECORDED IN
 PLAT BOOK 5, PAGE 56 OF THE PUBLIC RECORDS OF COLUMBIA COUNTY, FLORIDA.

- SURVEYOR'S NOTES:**
- BOUNDARY BASED ON MONUMENTATION FOUND IN ACCORDANCE WITH THE RETRACEMENT OF THE ORIGINAL SURVEY FOR SAID PLAT OF RECORD.
 - BEARINGS ARE BASED ON SAID PLAT OF RECORD AND THE WEST LINE OF SAID LOT 9 AS SHOWN HEREON.
 - IT IS APPARENT THAT A PORTION OF THIS PARCEL IS IN ZONE 'X' AND IS DETERMINED TO BE OUTSIDE THE 500 YEAR FLOOD PLAIN. A PORTION OF THIS PARCEL IS IN ZONE 'AE' AND IS SUBJECT TO FLOODING. A BASE FLOOD ELEVATION IS ESTABLISHED TO BE 126.14 FEET AS PER FLOOD INSURANCE RATE MAP, DATED 4 FEBRUARY, 2009 FIRM PANEL NO. 12023C0291C. HOWEVER, THE FLOOD INSURANCE RATE MAPS ARE SUBJECT TO CHANGE. THE IMPROVEMENTS, IF ANY, INDICATED ON THIS SURVEY DRAWING ARE AS LOCATED ON DATE OF FIELD SURVEY AS SHOWN HEREON.
 - IF THEY EXIST, NO UNDERGROUND ENCROACHMENTS AND/OR UTILITIES WERE LOCATED FOR THIS SURVEY EXCEPT AS SHOWN HEREON.
 - THIS SURVEY WAS COMPLETED WITHOUT THE BENEFIT OF A TITLE COMMITMENT OR A TITLE POLICY.
 - DIMENSIONS SHOWN HEREON ARE IN FEET AND DECIMAL PARTS THEREOF.
 - THIS SURVEY DOES NOT REFLECT OR DETERMINE OWNERSHIP.
 - THE ADJACENT OWNERSHIP INFORMATION AS SHOWN HEREON IS BASED ON THE COUNTY PROPERTY APPRAISERS GIS SYSTEM, UNLESS OTHERWISE DENIED.

NOTE: ALL PROPERTY CORNERS LOCATED WERE IDENTIFIED AS L.E. BRITT, P.L.S. 1079.

CERTIFIED TO:
 BRYAN ZECHER CONSTRUCTION

SURVEYOR'S CERTIFICATION
 I HEREBY CERTIFY THAT THIS SURVEY WAS MADE UNDER MY RESPONSIBLE CHARGE AND MEETS THE HIGHEST TECHNICAL STANDARDS AS SET FORTH BY THE FLORIDA BOARD OF PROFESSIONAL SURVEYORS AND MAPPERS IN CHAPTER 55-17, FLORIDA ADMINISTRATIVE CODE, PURSUANT TO SECTION 5508.02, FLORIDA STATUTES.
 FIELD SURVEY DATE: 05/31/11
 DRAWING DATE: 06/03/11
 SURVEYOR: L.E. BRITT
 CERTIFICATION # 5551

BRITT & ASSOCIATES, INC.
 LAND SURVEYORS AND MAPPERS I.R. # 7593
 930 WEST DUVAL STREET LAKE CITY, FLORIDA 32805
 (386) 752-7169 FAX (386) 752-5579
 www.brittsurvey.com
 WORK ORDER # 1-200908

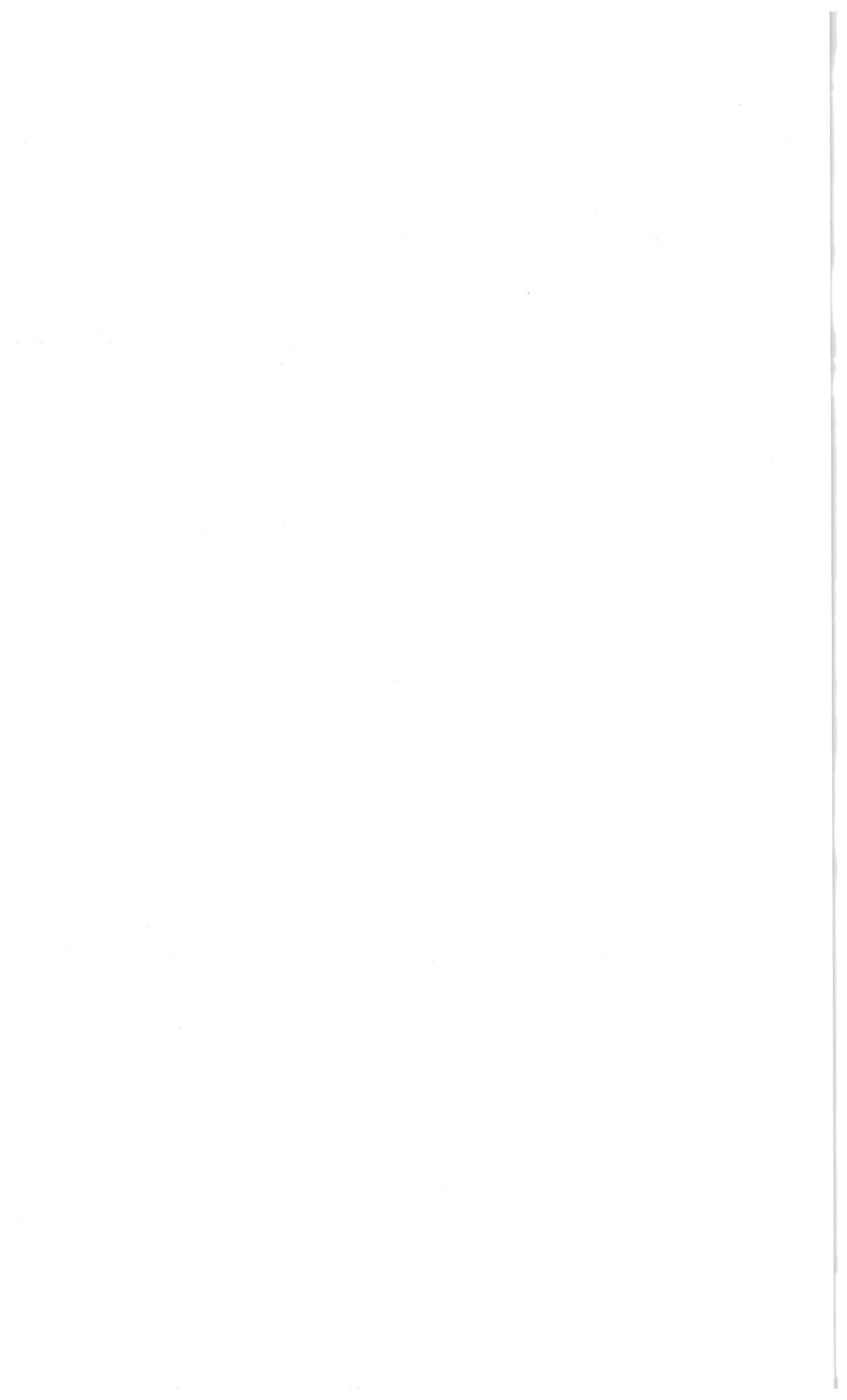

Notice of Treatment

Applicator: Florida Pest Control & Chemical Co. (www.flapest.com)

Address: 536056 BAYVIEW AVE

City: Lake City Phone: 752 1703

Site Location: Subdivision Cannon Creek Air Park

Lot # 9 Block# _____ Permit # 29478 + 29477

Address 1707 SW SIS WEL RD

<u>Product used</u>	<u>Active Ingredient</u>	<u>% Concentration</u>
---------------------	--------------------------	------------------------

<input type="checkbox"/> Premise	Imidacloprid	0.1%
----------------------------------	--------------	------

<input type="checkbox"/> Termidor	Fipronil	0.12%
-----------------------------------	----------	-------

<input type="checkbox"/> Bora-Care	Disodium Octaborate Tetrahydrate	23.0%
------------------------------------	----------------------------------	-------

Type treatment:

Soil

Wood

<u>Area Treated</u>	<u>Square feet</u>	<u>Linear feet</u>	<u>Gallons Applied</u>
---------------------	--------------------	--------------------	------------------------

<u>Dwelling</u>	<u>2207</u>	<u>230</u>	<u>180</u>
_____	_____	_____	_____
_____	_____	_____	_____
_____	_____	_____	_____

As per Florida Building Code 104.2.6 – If soil chemical barrier method for termite prevention is used, final exterior treatment shall be completed prior to final building approval.

If this notice is for the final exterior treatment, initial this line _____

7/5/11
Date

0800
Time

James Parker (F254)
Print Technician's Name

Remarks: Hanger to be done later

Applicator - White

Permit File - Canary

Permit Holder - Pink

Notice of Treatment

Applicator: Florida Pest Control & Chemical Co. (www.flapest.com)

Address: 576 SE Baya Dr.

City Jupiter City Phone 732-1703

Site Location: Subdivision _____

Lot # _____ Block# _____ Permit # 29478

Address Hanger

<u>Product used</u>	<u>Active Ingredient</u>	<u>% Concentration</u>
<input checked="" type="checkbox"/> Premise	Imidacloprid	0.1%
<input type="checkbox"/> Termidor	Fipronil	0.12%
<input type="checkbox"/> Bora-Care	Disodium Octaborate Tetrahydrate	23.0%

Type treatment: Soil Wood

<u>Area Treated</u>	<u>Square feet</u>	<u>Linear feet</u>	<u>Gallons Applied</u>
<u>Main Body</u>	<u>1920</u>	<u>178</u>	<u>100</u>
_____	_____	_____	_____
_____	_____	_____	_____
_____	_____	_____	_____

As per Florida Building Code 104.2.6 – If soil chemical barrier method for termite prevention is used, final exterior treatment shall be completed prior to final building approval.

If this notice is for the final exterior treatment, initial this line _____.

7-12-11 Date 9:58 Time FOE2B.H. Print Technician's Name

Remarks: _____

Applicator - White

Permit File - Canary

Permit Holder - Pink

10/05

