



Mobile Home Permit Worksheet

Installer : Bruce McLay License # IH1025426

Address of home being installed 558 SW Barney St
High Springs, FL 32643

Manufacturer Fleetwood Length x width 28'x56'

NOTE: If home is a single wide fill out one half of the blocking plan
If home is a triple or quad wide sketch in remainder of home
 I understand Lateral Arm Systems cannot be used on any home (new or used) where the sidewall ties exceed 5 ft 4 in.

Installer's initials BM

Typical pier spacing

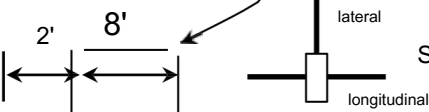

Show locations of Longitudinal and Lateral Systems (use dark lines to show these locations)

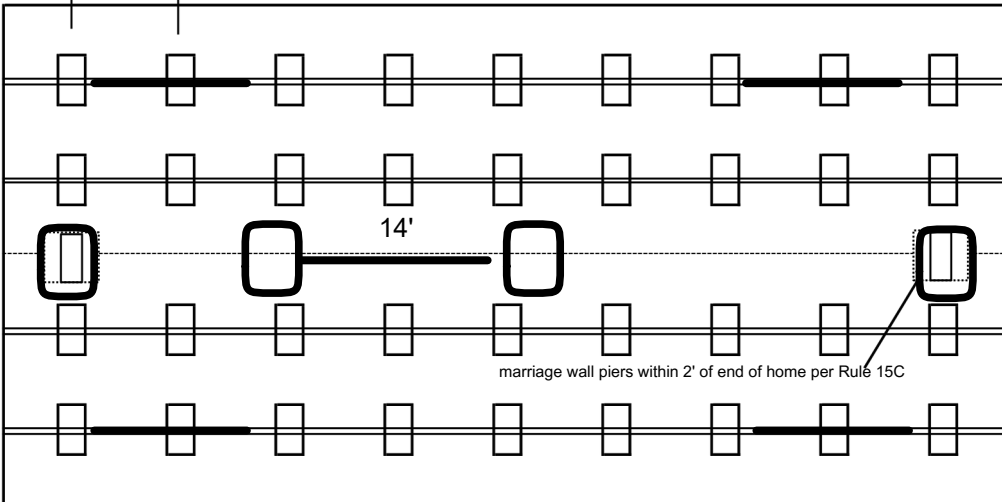

marriage wall piers within 2' of end of home per Rule 15C

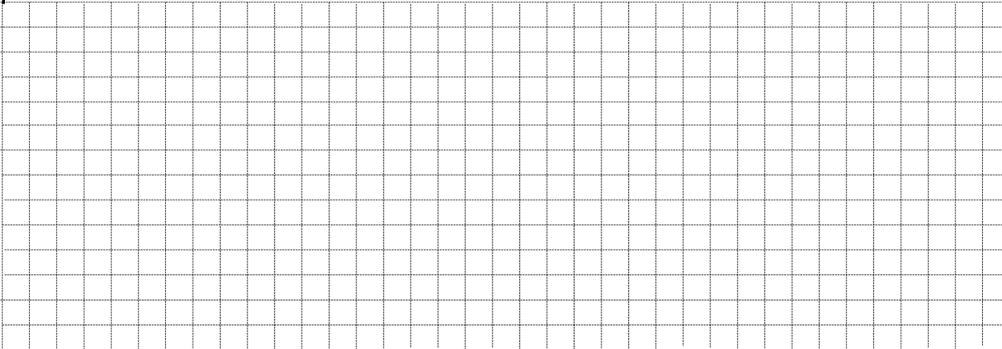

Permit Number: _____ Date: _____

New Home Used Home

Home installed to the Manufacturer's Installation Manual
 Home is installed in accordance with Rule 15-C

Single wide Wind Zone II Wind Zone III

Double wide Installation Decal # _____

Triple/Quad Serial # _____

PIER SPACING TABLE FOR USED HOMES

Load bearing capacity	Footer size (sq in)	16" x 16" (256)	18 1/2" x 18 1/2" (342)	20" x 20" (400)	22" x 22" (484)*	24" X 24" (576)*	26" x 26" (676)
1000 psf		3'	4'	5'	6'	7'	8'
1500 psf		4'6"	6'	7'	8'	8'	8'
2000 psf		6'	8'	8'	8'	8'	8'
2500 psf		7'6"	8'	8'	8'	8'	8'
3000 psf		8'	8'	8'	8'	8'	8'
3500 psf		8'	8'	8'	8'	8'	8'

*interpolated from Rule 15C-1 pier spacing table.

PIER PAD SIZES

I-beam pier pad size 17"x22"

Perimeter pier pad size n/a

Other pier pad sizes (required by the mfg.) _____

Draw the approximate locations of marriage wall openings 4 foot or greater. Use this symbol to show the piers.

List all marriage wall openings greater than 4 foot and their pier pad sizes below.

Opening	Pier pad size
<u>14'</u>	<u>17x22</u>
_____	_____
_____	_____

TIEDOWN COMPONENTS

Longitudinal Stabilizing Device (LSD)

Manufacturer OLIVER TECHNOLOGIES

Longitudinal Stabilizing Device w/ Lateral Arms

Manufacturer _____

POPULAR PAD SIZES

Pad Size	Sq In
16 x 16	256
16 x 18	288
18.5 x 18.5	342
16 x 22.5	360
17 x 22	374
13 1/4 x 26 1/4	348
20 x 20	400
17 3/16 x 25 3/16	441
17 1/2 x 25 1/2	446
24 x 24	576
26 x 26	676

4 ft _____ 5 ft _____

ANCHORS

FRAME TIES

within 2' of end of home spaced at 5' 4" oc xxxxx

OTHER TIES

	Number
Sidewall	<u>0</u>
Longitudinal	_____
Marriage Wall	<u>2</u>
Shear Wall	<u>0</u>



Mobile Home Permit Worksheet

POCKET PENETROMETER TEST

The pocket penetrometer tests are rounded down to 2000 psf or check here to declare 1000 lb. soil _____ without testing.

2000 2000 2000

POCKET PENETROMETER TESTING METHOD

1. Test the perimeter of the home at 6 locations.
2. Take the reading at the depth of the footer.
3. Using 500 lb. increments, take the lowest reading and round down to that increment.

2000 2000 2000

TORQUE PROBE TEST

The results of the torque probe test is 350 inch pounds or check here if you are declaring 5' anchors without testing _____. A test showing 275 inch pounds or less will require 5' anchors.

Note: A state approved lateral arm system is being used and 4 ft. anchors are allowed at the sidewall locations. I understand 5' anchors are required at all centerline tie points where the torque test reading is 275 or less and where the mobile home manufacturer may require anchors with 4000 lb. holding capacity.

Installer's initials BM

ALL TESTS MUST BE PERFORMED BY A LICENSED INSTALLER

Installer Name Bruce McLay

Date Tested 2/1/2026

ELECTRICAL

Connect electrical conductors between multi-wide units, but not to the main power source. This includes the bonding wire between multi-wide units. Pg. 11

PLUMBING

Connect all sewer drains to an existing sewer tap or septic tank. Pg. 14

Connect all potable water supply piping to an existing water meter, water tap, or other independent water supply systems. Pg. 13

Permit Number: _____

Date: _____

Site Preparation

Debris and organic material removed xxxxxxxx

Water drainage: Natural _____ Swale _____ Pad xxxxx Other _____

Fastening multi wide units

Floor- Type Fastener: Lag Length: 6" Spacing: 18"

Walls- Type Fastener: _____ Length: 6" Spacing: 18"

Roof- Type Fastener: Lag Length: 6" Spacing: 18"

For used homes a min. 30 gauge, 8" wide, galvanized metal strip will be centered over the peak of the roof and fastened with galv. roofing nails at 2" on center on both sides of the centerline.

Gasket (weatherproofing requirement)

I understand a properly installed gasket is a requirement of all new and used homes and that condensation, mold, mildew and buckled marriage walls are a result of a poorly installed or no gasket being installed. I understand a strip of tape will not serve as a gasket.

Installer's initials BM

Type gasket ^{FOAM}-----
Pg. ----- 22

Installed:
Between Floors-----Yes xxxx
Between Walls-----Yes xxxx
Bottom of ridge beam----Yes xxxxx

Weatherproofing

The bottom board will be repaired and/or taped-----Yes xxxx Pg. 13
Siding on units is installed to manufacturer's specifications-----Yes xxxxx
Fireplace chimney installed so as not to allow intrusion of rain water---Yes xxxxx

Miscellaneous

Skirting to be installed. -----Yes xxxx No _____ N/A _____
Dryer vent installed outside of skirting.-----Yes xxxxxx No _____ N/A _____
Range downflow vent installed outside of skirting.---Yes _____ No _____ N/A xxxxxx
Drain lines supported at 4' intervals.-----Yes xxxxxxxx No _____ N/A _____
Electrical crossovers protected.-----Yes xxxxxx No _____ N/A _____
Other: _____

Installer verifies all information given with this permit worksheet is accurate and true based on the manufacturer's installation instructions and or Rule 15C-1 & 2

Installer's Signature

Date 2/18/2026