



STATE OF FLORIDA
DEPARTMENT OF ENVIRONMENTAL PROTECTION
ONSITE SEWAGE TREATMENT AND DISPOSAL
SYSTEM (OSTDS)

PERMIT NO 16-100
DATE PAID 2/14/06
FEE PAID 2025.00
RECEIPT # 2583000

APPLICATION FOR CONSTRUCTION PERMIT

APPLICATION FOR:

- New System Existing System Holding Tank Innovative
 Repair Abandonment Temporary

APPLICANT: Lillian Bryant EMAIL info@api-fl.com
AGENT Ronald Jones with API-FL Construction TELEPHONE 904-458-5425
MAILING ADDRESS 815 SW Jones Terrace, Lake City, FL 32025

TO BE COMPLETED BY APPLICANT OR APPLICANT'S AUTHORIZED AGENT. SYSTEMS MUST BE CONSTRUCTED BY A PERSON LICENSED PURSUANT TO 489 105(3) (m) OR 489 552, FLORIDA STATUTES. IT IS THE APPLICANT'S RESPONSIBILITY TO PROVIDE DOCUMENTATION OF THE DATE THE LOT WAS CREATED OR PLATTED (MM/DD/YY) IF REQUESTING CONSIDERATION OF STATUTORY GRANDFATHER PROVISIONS.

PROPERTY INFORMATION OSTDS REMEDIATION PLAN? Y / N

LOT: _____ BLOCK _____ SUBDIVISION _____ PLATTED _____

PROPERTY ID # 19-4S-16-03072-005 ZONING _____ I/M OR EQUIVALENT Y / N

PROPERTY SIZE 10 ACRES WATER SUPPLY PRIVATE PUBLIC <=2000GPD >2000GPD

IS SEWER AVAILABLE AS PER 381 0065 FS? Y / N DISTANCE TO SEWER _____ FT

PROPERTY ADDRESS 499 SW Journey CT, Lake City, FL 32056

DIRECTIONS TO PROPERTY Travel West on US HWY 90; Turn left on CR 247 & head south; Turn right on CR 242, head west and turn right on SW Journey CT

BUILDING INFORMATION RESIDENTIAL COMMERCIAL

Unit No	Type of Establishment	No of Bedrooms	Building Area sqft	Commercial/Institutional System Design Table I, Chapter 62-6, FAC
1	Single Family Home	4	2857	
2	LEAN-TO PORCH	0	680	
3				
4				

Floor/Equipment Drains Other (Specify) _____

SIGNATURE [Signature] API-FL CONSTRUCTION DATE 16 JAN 06

DEP 4015, 06-21-2022 (Obsoletes previous editions which may not be used)

Incorporated 62-6.004, FAC

STATE OF FLORIDA
 DEPARTMENT OF ENVIRONMENTAL PROTECTION
 APPLICATION FOR CONSTRUCTION PERMIT

Permit Application Number 24-0122

PART II - SITEPLAN

Scale. Each block represents 10 feet and 1 inch = 40 feet

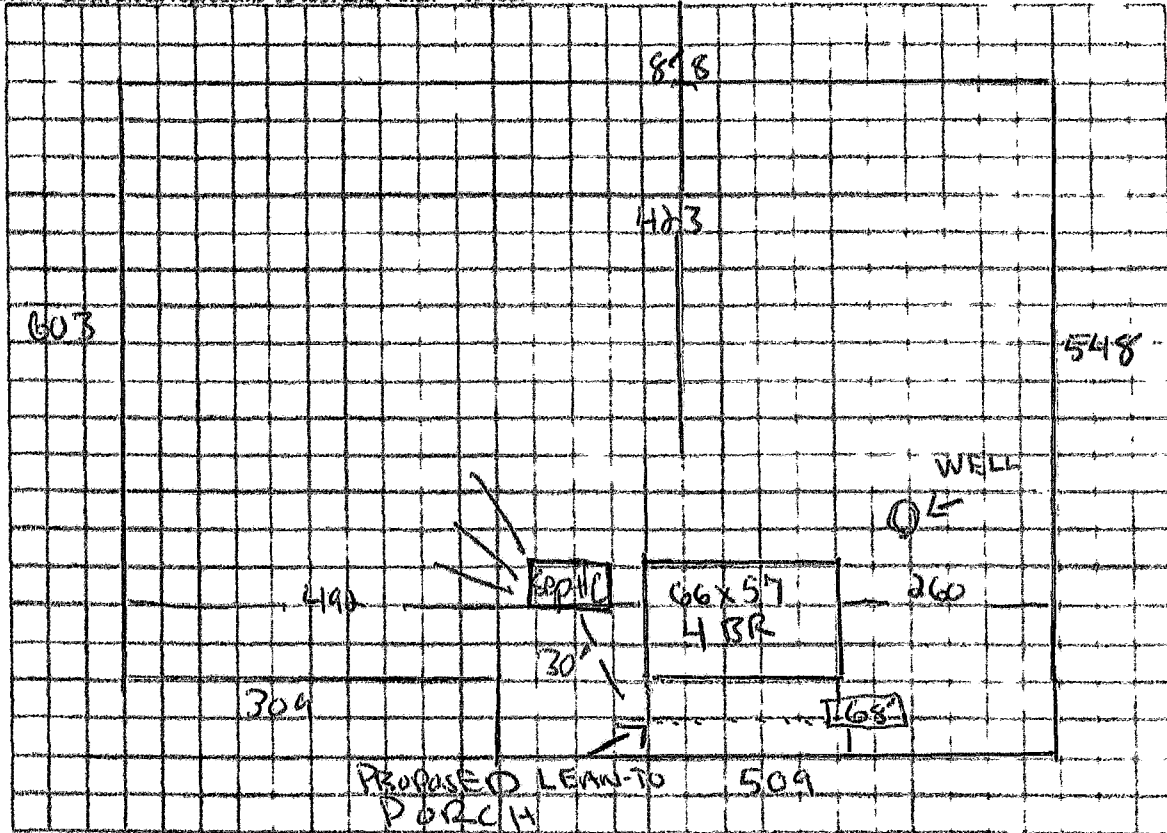

Notes:

HOME OWNER WOULD LIKE TO ADD A LEAN-TO PORCH
 W/ A CONCRETE SLAB

Site Plan submitted by: RONALD JONES ADI-FL CONSTRUCTION

16 JAN 26

Plan Approved

Not Approved

Date 2/15/26

By

[Signature]

Columbia

County Health Department

ALL CHANGES MUST BE APPROVED BY THE COUNTY HEALTH DEPARTMENT