



Mobile Home Permit Worksheet

Installer : Ryan Morris License # TH/1135009
 Address of home TRD
 being installed

Manufacturer Live Oak Homes Length x width 80 x 16

NOTE: If home is a single wide fill out one half of the blocking plan
 If home is a triple or quad wide sketch in remainder of home
 I understand Lateral Arm Systems cannot be used on any home (new or used)
 where the sidewall ties exceed 5 ft 4 in.

Typical pier spacing _____ Installer's initials RM

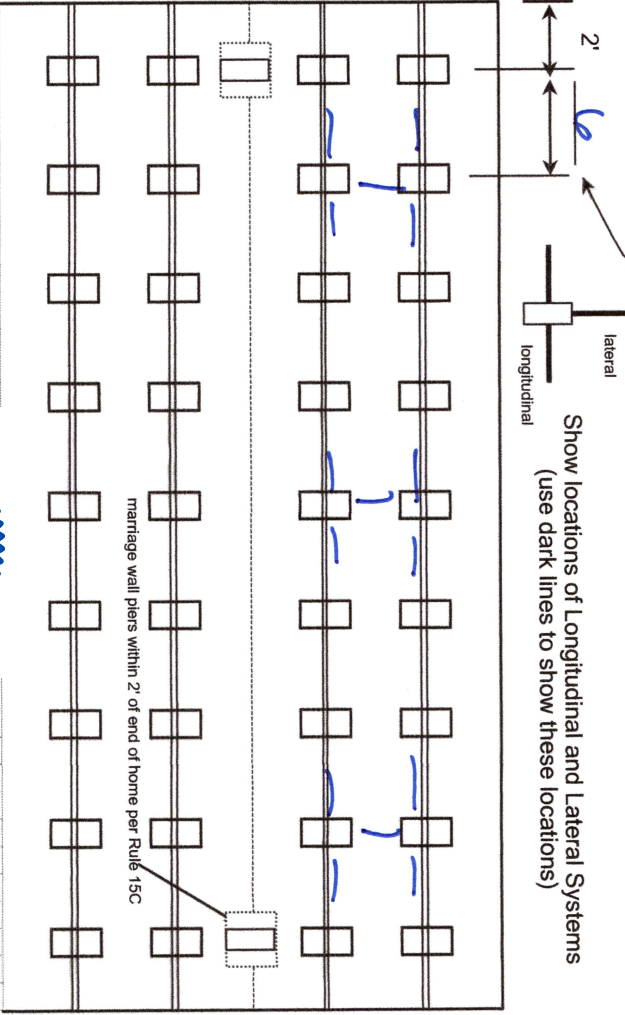

Permit Number: _____ Date: _____

New Home Used Home
 Home installed to the Manufacturer's Installation Manual
 Home is installed in accordance with Rule 15-C
 Single wide Wind Zone II Wind Zone III
 Double wide Installation Decal # 113414
 Triple/Quad Serial # LOHGA10025431

PIER SPACING TABLE FOR USED HOMES

Load bearing capacity (sq in)	Footer size (256)	18 1/2" x 18 (342)	20" x 20" (400)	22" x 22" (484)*	24" X 24" (576)*	26" x 26" (676)
1000 psf	3'	4'	5'	6'	7'	8'
1500 psf	4'6"	6'	7'	8'	8'	8'
2000 psf	6'	8'	8'	8'	8'	8'
2500 psf	7'6"	8'	8'	8'	8'	8'
3000 psf	8'	8'	8'	8'	8'	8'
3500 psf	8'	8'	8'	8'	8'	8'

*Interpolated from Rule 15C-1 pier spacing table.

PIER PAD SIZES

I-beam pier pad size 24 x 24
 Perimeter pier pad size N/A
 Other pier pad sizes (required by the mfg.) _____

POPULAR PAD SIZES

Pad Size	Sq In
16 x 16	256
16 x 18	288
18.5 x 18.5	342
16 x 22.5	360
17 x 22	374
13 1/2 x 26 1/2	348
20 x 20	400
17 3/16 x 25 3/16	441
17 1/2 x 25 1/2	446
24 x 24	576
26 x 26	676

Draw the approximate locations of marriage wall openings 4 foot or greater. Use this symbol to show the piers.
 List all marriage wall openings greater than 4 foot and their pier pad sizes below.

Opening _____ Pier pad size _____

ANCHORS _____
 FRAME TIES _____

TIEDOWN COMPONENTS

Longitudinal Stabilizing Device (LSD) _____

Manufacturer _____

Longitudinal Stabilizing Device w/ Lateral Arms _____

Manufacturer Divers

OTHER TIES

Number _____
 Sidewall _____
 Longitudinal Marriage Wall _____
 Shear Wall _____

within 2' of end of home spaced at 5' 4" oc _____



Mobile Home Permit Worksheet

POCKET PENETROMETER TEST

The pocket penetrometer tests are rounded down to 1000 psf or check here to declare 1000 lb. soil _____ without testing.

X 1000 X 1000 X 1000

POCKET PENETROMETER TESTING METHOD

1. Test the perimeter of the home at 6 locations.
2. Take the reading at the depth of the footer.
3. Using 500 lb. increments, take the lowest reading and round down to that increment.

X 1000 X 1000 X 1000

TORQUE PROBE TEST

The results of the torque probe test is 285 inch pounds or check here if you are declaring 5' anchors without testing _____. A test showing 275 inch pounds or less will require 5' anchors.

Note: A state approved lateral arm system is being used and 4 ft. anchors are allowed at the sidewall locations. I understand 5' anchors are required at all centerline tie points where the torque test reading is 275 or less and where the mobile home manufacturer may require anchors with 4000 lb. holding capacity.

Installer's initials RN

ALL TESTS MUST BE PERFORMED BY A LICENSED INSTALLER

Installer Name Ryan Horns

Date Tested 03/30/24

ELECTRICAL

PLUMBING

Connect electrical conductors between multi-wide units, but not to the main power source. This includes the bonding wire between multi-wide units. Pg. 29

Connect all sewer drains to an existing sewer tap or septic tank. Pg. 28

Connect all potable water supply piping to an existing water meter, water tap, or other independent water supply systems. Pg. 20

Permit Number: _____ Date: _____

Site Preparation

Debris and organic material removed _____
Water drainage: Natural _____ Swale _____ Pad Other _____

Fastening multi wide units

Floor- Type Fastener: N/A Length: N/A Spacing: N/A
 Walls- Type Fastener: N/A Length: N/A Spacing: N/A
 Roof- Type Fastener: N/A Length: N/A Spacing: N/A

For used homes a min. 30 gauge, 8" wide, galvanized metal strip will be centered over the peak of the roof and fastened with galv. roofing nails at 2" on center on both sides of the centerline.

Gasket (weatherproofing requirement)

I understand a properly installed gasket is a requirement of all new and used homes and that condensation, mold, mildew and buckled marriage walls are a result of a poorly installed or no gasket being installed. I understand a strip of tape will not serve as a gasket.

Installer's initials RN

Type gasket: Factory
Pg. 22

Installed: Between Floors Yes N/A
Between Walls Yes SW
Bottom of ridge beam Yes SW

Weatherproofing

The bottom board will be repaired and/or taped _____ Yes _____ Pg. N/A
Siding on units is installed to manufacturer's specifications. _____ Yes _____ Pg. N/A
Fireplace chimney installed so as not to allow intrusion of rain water. _____ Yes _____ SW

Miscellaneous

Skirting to be installed. _____ Yes No _____ N/A
 Dryer vent installed outside of skirting. _____ Yes _____ No _____ N/A
 Range downflow vent installed outside of skirting. _____ Yes _____ No _____ N/A
 Drain lines supported at 4' intervals. _____ Yes No _____ N/A
 Electrical crossovers protected. _____ Yes _____ No _____ N/A
 Other: _____ Yes _____ No _____ N/A

Installer verifies all information given with this permit worksheet is accurate and true based on the manufacturer's installation instructions and or Rule 15C-1 & 2

Installer's Signature Ryan Horns Date 03/30/24

License Number: IH / 1135009 / 1 Name: RONALD "RYAN" NORRIS

Order #: 6327 Label #: 113414

Homeowner: **Arnold**

Address: **780 SW Amelia Dr**

City/State/Zip: **Fort White, FL, 32038**

Phone #:

Date Installed:

Installed Wind Zone:

Note:

Manufacturer: **Live Oak Homes.**

Year Model: **2024**

Length & Width: **8x16**

Type Longitudinal System:

Type Lateral Arm System: **Other**

New Home: Used Home:

Data Plate Wind Zone:

(Check Size of Home)

Single

Double

Triple

HUD Label #:

Soil Bearing / PSF:

Torque Probe / in-lbs:

Permit #:

STATE OF FLORIDA INSTALLATION CERTIFICATION LABEL

113414

LABEL #

RONALD "RYAN" NORRIS

NAME

IH / 1135009 / 1

6327

ORDER #

LICENSE #
CERTIFIES THAT THE INSTALLATION OF THIS MOBILE HOME IS
IN ACCORDANCE WITH FLORIDA STATUTES 320.8249, 320.8325
AND RULES OF THE HIGHWAY SAFETY AND MOTOR VEHICLES.

INSTRUCTIONS

PLEASE WRITE DATE OF
INSTALLATION AND AFFIX
LABEL NEXT TO HUD LABEL.
USE PERMANENT INK PEN
OR MARKER ONLY.
COMPLETE INFORMATION
ABOVE AND KEEP ON FILE
FOR A MINIMUM OF 2 YEARS.
YOU ARE REQUIRED TO
PROVIDE COPIES WITH

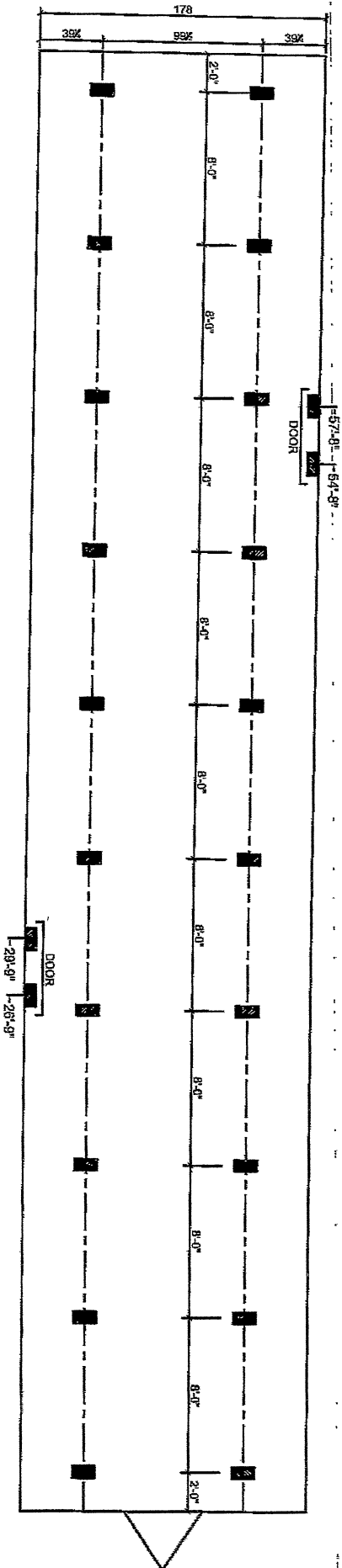

■ SUPPORT PIERTYP

FOUNDATIONNOTES:

- THIS DRAWING IS DESIGNED FOR THE STANDARD WIND ZONE AND IS TO BE USED IN CONJUNCTION WITH THE INSTALLATION MANUAL AND ITS SUPPLEMENTS.
- FOOTINGS ARE SHOWN FOR EXAMPLE ONLY QUANTITY AND SPACING MAY VARY BASED ON PAD TYPE, SOIL CONDITION, ETC.
- FOOTINGS ARE REQUIRED AT SUPPORT PORTS, SEE INSTALLATION MANUAL FOR REQUIREMENTS.

01/29/24

Live Oak Homes
MODEL: L-5763R - 16 X 76 (BOX)
3-BEDROOM / 2-BATH

L-5763R

Vin Diesel

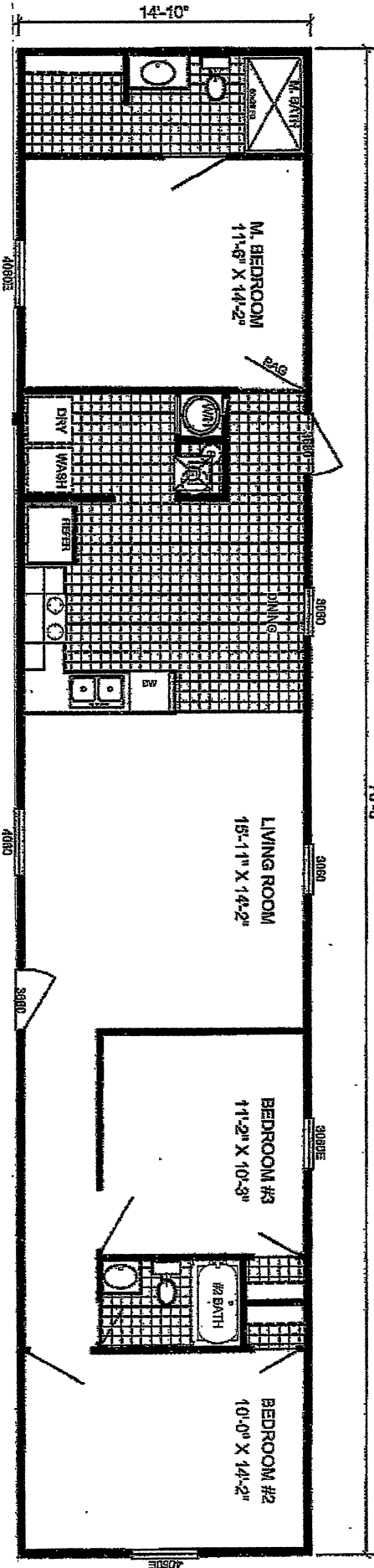

L-5763R - RUNNER SS
3-BEDROOM / 2-BATH
16 X 80 - Approx. 1128 Sq. Ft.

Date: 09/21/24
 * All room dimensions include closets and square footage figures are approximate.
 Live Oak Homes reserves the right to modify product offerings at any time.

Runner **SS**