

License Number: IH / 1129420 / 1 Name: DAVID E ALBRIGHT

Order #: 6657	Label #: 121314	Manufacturer: <b>LIVE OAK</b>	(Check Size of Home)
Homeowner: <b>KEEN</b>	Year Model: <b>2025</b>	Length & Width: <b>60/64 V 28</b>	Single _____ Double <u><b>X</b></u> Triple _____
Address: <b>692 SW SATELLITE LN LAKE CITY FL 32084</b>	Type Longitudinal System: <b>OTI 6</b>	Type Lateral Arm System: <b>OTI 6</b>	HUD Label #: _____
City/State/Zip: Phone #:	New Home: <input checked="" type="checkbox"/> Used Home: _____	Data Plate Wind Zone: <b>II</b>	Soil Bearing / PSF: _____ Torque Probe / in-lbs: _____ Permit #: _____

Note:

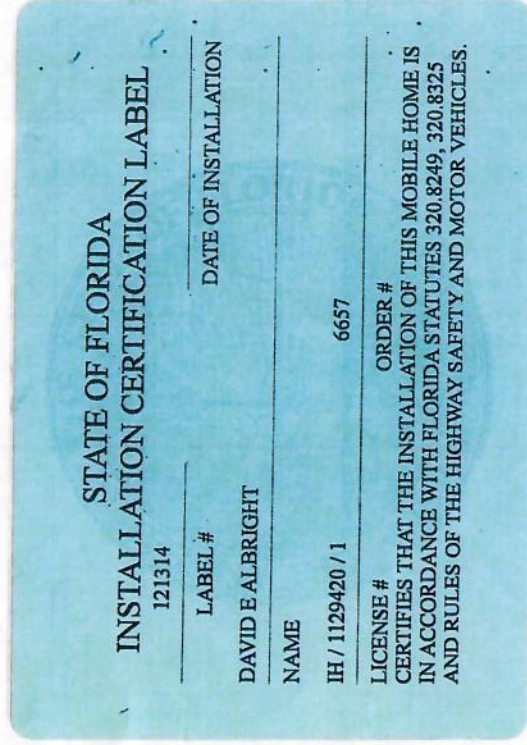

INSTRUCTIONS

PLEASE WRITE DATE OF  
INSTALLATION AND AFFIX  
LABEL NEXT TO HUD LABEL.  
USE PERMANENT INK PEN  
OR MARKER ONLY.  
COMPLETE INFORMATION  
ABOVE AND KEEP ON FILE  
FOR A MINIMUM OF 2 YEARS.  
YOU ARE REQUIRED TO  
PROVIDE COPIES WHEN  
REQUESTED.

# Mobile Home Permit Worksheet DW

Installer: DAVID AIBRIGHT License # 1H-1129420

Address of home being installed 632 SW Satellite Ln Lake City FL

Manufacturer Live Oak Length x width 28x60/64

**NOTE:** if home is a single wide fill out one half of the blocking plan  
if home is a triple or quad wide sketch in remainder of home  
I understand Lateral Arm Systems cannot be used on any home (new or used)  
where the sidewall ties exceed 5 ft 4 in.

Installer's initials DAW

Application Number: \_\_\_\_\_ Date: \_\_\_\_\_

New Home  Used Home

Home installed to the Manufacturer's Installation Manual   
Home is installed in accordance with Rule 15-C

Single wide  Wind Zone II  Wind Zone III

Double wide  Installation Decal # \_\_\_\_\_

Triple/Quad  Serial # LOHGA10024388AB

### PIER SPACING TABLE FOR USED HOMES

Load bearing capacity	Footer size (sq in)	16" x 16" (256)	18 1/2" x 18 1/2" (342)	20" x 20" (400)	22" x 22" (484)*	24" X 24" (576)*	26" x 26" (676)
1000 psf		3'	4'	5'	6'	7'	8'
1500 psf		4' 6"	6'	7'	8'	8'	8'
2000 psf		6'	8'	8'	8'	8'	8'
2500 psf		7' 6"	8'	8'	8'	8'	8'
3000 psf		8'	8'	8'	8'	8'	8'
3500 psf		8'	8'	8'	8'	8'	8'

\* interpolated from Rule 15C-1 pier spacing table.

#### PIER PAD SIZES

I-beam pier pad size 17x25  
 Perimeter pier pad size 16x16  
 Other pier pad sizes (required by the mfg.) 17x22, 24x24

Draw the approximate locations of marriage wall openings 4 foot or greater. Use this symbol to show the piers.

List all marriage wall openings greater than 4 foot and their pier pad sizes below.

Opening	Pier pad size
<u>FACTORY</u>	<u>DIAGRAM</u>

#### TIEDOWN COMPONENTS

Longitudinal Stabilizing Device (LSD)  
 Manufacturer OLIVER TECHNOLOGIES  
 Longitudinal Stabilizing Device w/ Lateral Arms  
 Manufacturer OLIVER TECHNOLOGIES

#### POPULAR PAD SIZES

Pad Size	Sq In
16 x 16	256
16 x 18	288
18.5 x 18.5	342
16 x 22.5	360
17 x 22	374
13 1/4 x 26 1/4	348
20 x 20	400
17 3/16 x 25 3/16	441
17 1/2 x 25 1/2	446
24 x 24	576
26 x 26	676

#### ANCHORS

4 ft                      5 ft

#### FRAME TIES

within 2' of end of home  
spaced at 5' 4" oc

#### OTHER TIES

	Number
Sidewall	<u>29</u>
Longitudinal	<u>6</u>
Marriage wall	<u>7-5' 6-4'</u>
Shearwall	<u>2</u>

Typical pier spacing

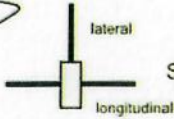
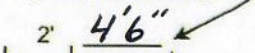

Show locations of Longitudinal and Lateral Systems (use dark lines to show these locations)

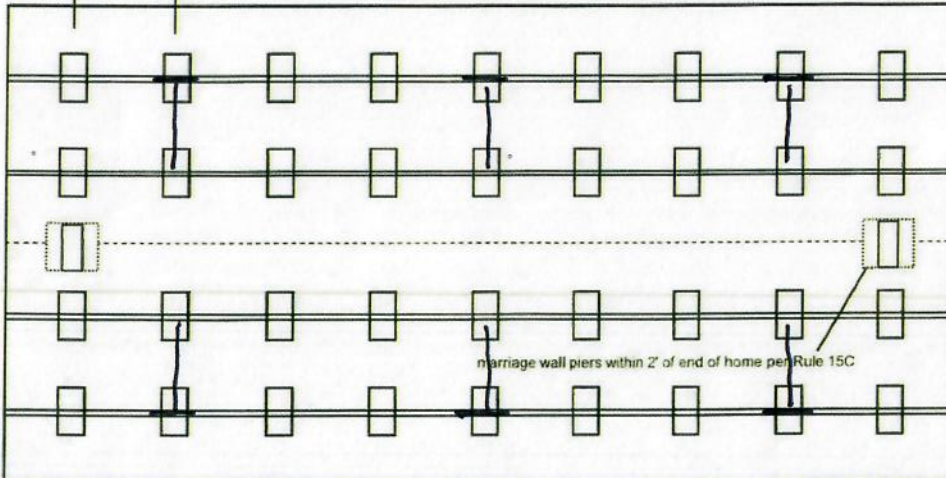

# Mobile Home Permit Worksheet

Application Number: \_\_\_\_\_ Date: \_\_\_\_\_

## POCKET PENETROMETER TEST

The pocket penetrometer tests are rounded down to \_\_\_\_\_ psf or check here to declare 1000 lb. soil  without testing.

X \_\_\_\_\_ X \_\_\_\_\_ X \_\_\_\_\_

### POCKET PENETROMETER TESTING METHOD

1. Test the perimeter of the home at 6 locations.
2. Take the reading at the depth of the footer.
3. Using 500 lb. increments, take the lowest reading and round down to that increment.

X \_\_\_\_\_ X \_\_\_\_\_ X \_\_\_\_\_

## TORQUE PROBE TEST

The results of the torque probe test is 250 inch pounds or check here if you are declaring 5' anchors without testing. A test showing 275 inch pounds or less will require 5 foot anchors.

**Note:** A state approved lateral arm system is being used and 4 ft. anchors are allowed at the sidewall locations. I understand 5 ft anchors are required at all centerline tie points where the torque test reading is 275 or less and where the mobile home manufacturer may require anchors with 4000 lb holding capacity.

\_\_\_\_\_  
Installer's initials

### ALL TESTS MUST BE PERFORMED BY A LICENSED INSTALLER

Installer Name DAVID AUBRIGHT MOBILE HOME SVC

Date Tested \_\_\_\_\_

### Electrical

Connect electrical conductors between multi-wide units, but not to the main power source. This includes the bonding wire between multi-wide units. Pg. 64-68

### Plumbing

Connect all sewer drains to an existing sewer tap or septic tank. Pg. 70

Connect all potable water supply piping to an existing water meter, water tap, or other independent water supply systems. Pg. 107

### Site Preparation

Debris and organic material removed   
Water drainage: Natural Swale Pad  Other

### Fastening multi wide units

Floor: Type Fastener: LAG Length: 6" Spacing: 2'  
Walls: Type Fastener: SCREW Length: 4" Spacing: 18"  
Roof: Type Fastener: LAG Length: 6" Spacing: 2'  
For used homes a min. 30 gauge, 8" wide, galvanized metal strip will be centered over the peak of the roof and fastened with galv. roofing nails at 2" on center on both sides of the centerline.

### Gasket (weatherproofing requirement)

I understand a properly installed gasket is a requirement of all new and used homes and that condensation, mold, mildew and buckled marriage walls are a result of a poorly installed or no gasket being installed. I understand a strip of tape will not serve as a gasket.

Installer's initials

Type gasket Pg. 36

Installed:  
Between Floors Yes   
Between Walls Yes END WALLS  
Bottom of ridgebeam Yes

### Weatherproofing

The bottomboard will be repaired and/or taped. Yes  Pg. 119  
Siding on units is installed to manufacturer's specifications Yes  
Fireplace chimney installed so as not to allow intrusion of rain water. Yes

### Miscellaneous

Skirting to be installed. Yes No   
Dryer vent installed outside of skirting. Yes N/A   
Range downflow vent installed outside of skirting. Yes N/A   
Drain lines supported at 4 foot intervals. Yes   
Electrical crossovers protected. Yes   
Other : \_\_\_\_\_

**Installer verifies all information given with this permit worksheet is accurate and true based on the manufacturer's installation instructions and or Rule 15C-1 & 2**

Installer Signature David Aubright Date \_\_\_\_\_

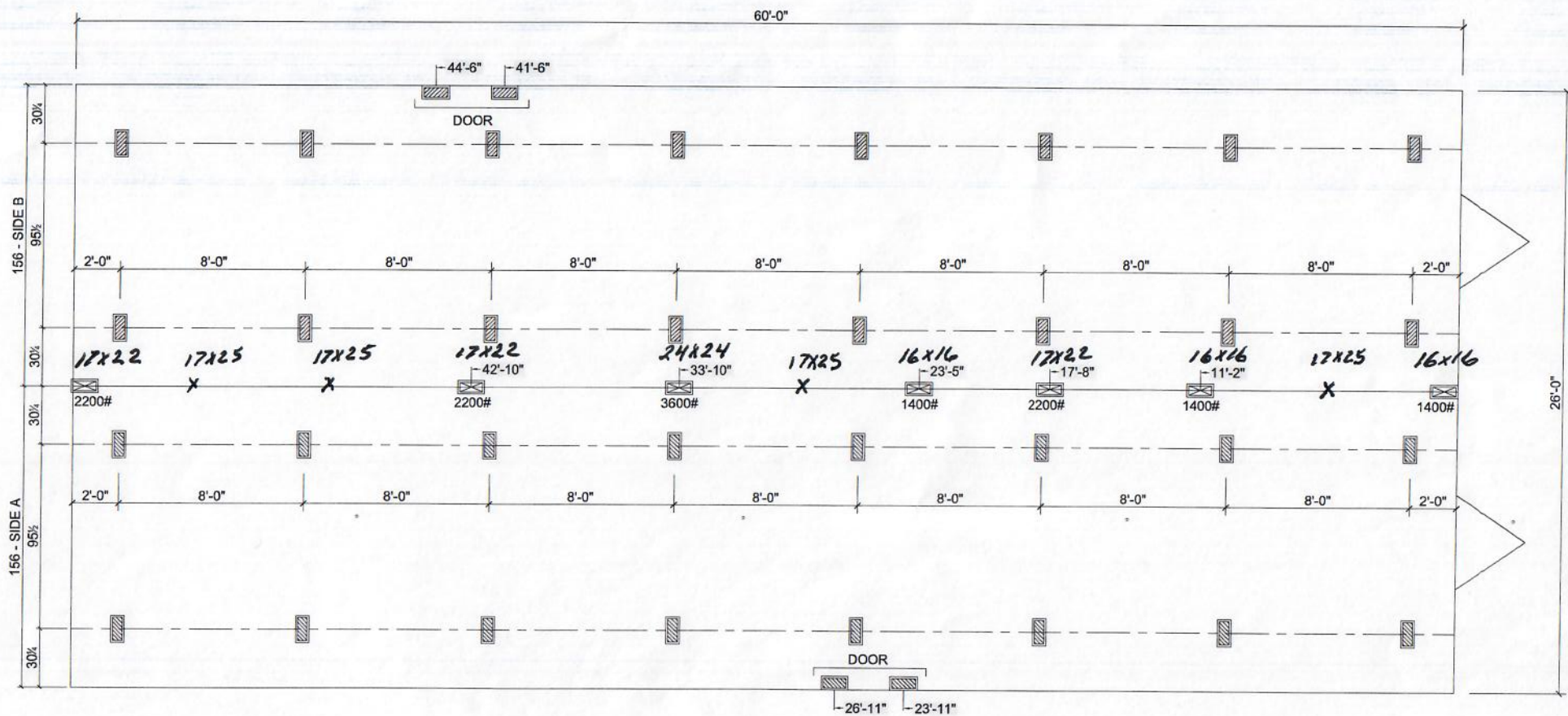

- ☒ MARRIAGE LINE OPENING SUPPORT PIER/TYP.
- ☒ SUPPORT PIER/TYP

03/21/24

**FOUNDATION NOTES:**

- THIS DRAWING IS DESIGNED FOR THE STANDARD WIND ZONE AND IS TO BE USED IN CONJUNCTION WITH THE INSTALLATION MANUAL AND ITS SUPPLEMENTS.
- FOOTINGS ARE SHOWN FOR EXAMPLE ONLY QUANTITY AND SPACING MAY VARY BASED ON PAD TYPE, SOIL CONDITION, ETC.
- FOOTINGS ARE REQUIRED AT SUPPORT POSTS, SEE INSTALLATION MANUAL FOR REQUIREMENTS.

**Live Oak Homes**  
**MODEL: L-2604F - 28 X 60 (BOX)**  
**4-BEDROOM / 2-BATH**

**(95-1/2" I-BEAM SPACING)**

**L-2604F**

# THE EARNHARDT

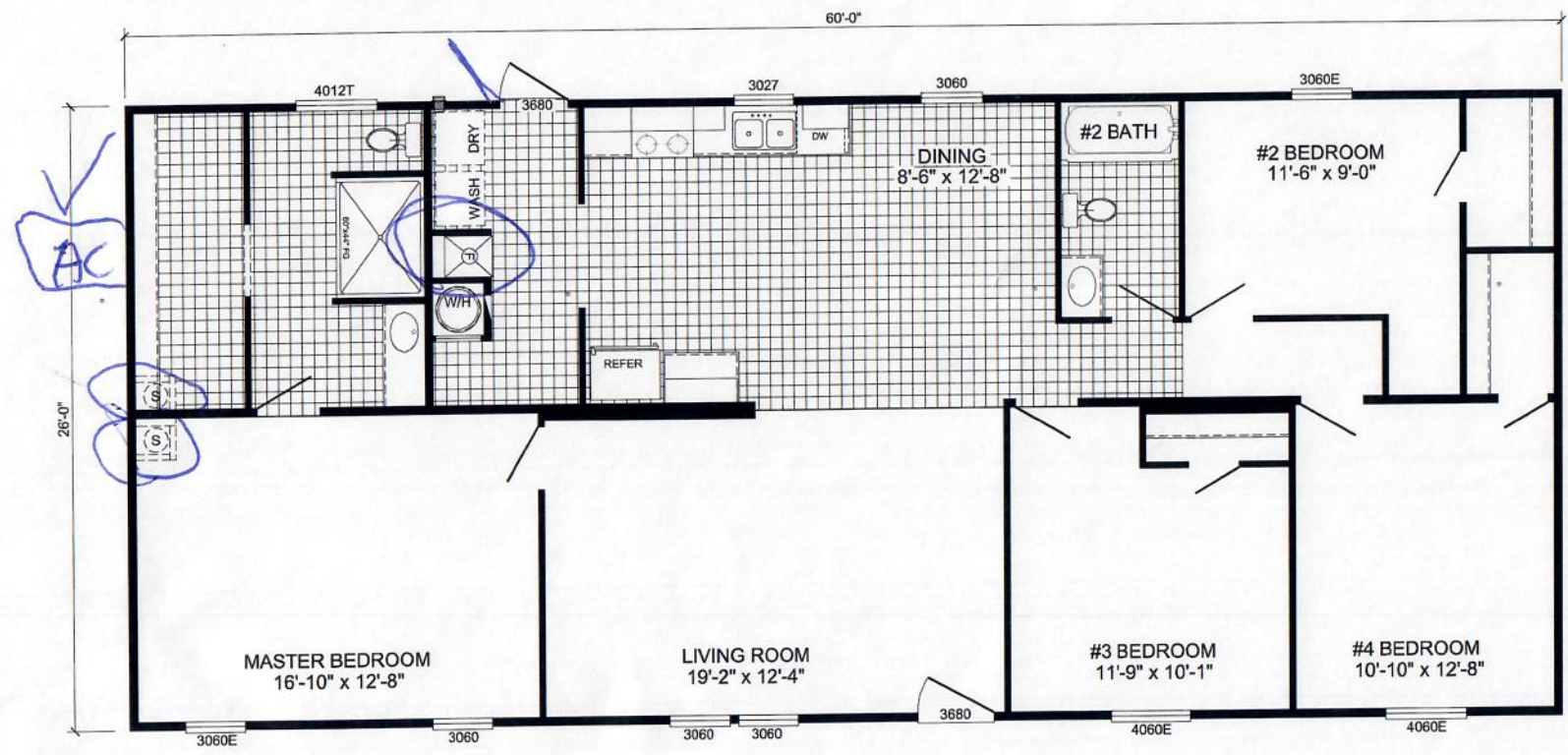

**L-2604F - RUNNER SS**  
**4-BEDROOM / 2-BATH**  
**28 x 64 - Approx. 1560 Sq. Ft.**

*Runner* **SS**

Date: 03/21/24

\* All room dimensions include closets and square footage figures are approximate.  
 \* Live Oak Homes reserves the right to change product offering at any time.