



STATE OF FLORIDA
DEPARTMENT OF HEALTH
ONSITE SEWAGE TREATMENT AND DISPOSAL
SYSTEM

PERMIT #: 12-SC-2091982
APPLICATION #: AP1510419
DATE PAID: 6/17/2020
FEE PAID: 310⁰⁰
RECEIPT #: 12-P10-4456546
DOCUMENT #: PR1353722

CONSTRUCTION PERMIT FOR: OSTDS New
APPLICANT: CARL**20-0476 HODSON III
PROPERTY ADDRESS: SW SR 47 Fort White, FL 32038
LOT: _____ BLOCK: _____ SUBDIVISION: _____
PROPERTY ID #: 04232-017 [SECTION, TOWNSHIP, RANGE, PARCEL NUMBER]
[OR TAX ID NUMBER]

SYSTEM MUST BE CONSTRUCTED IN ACCORDANCE WITH SPECIFICATIONS AND STANDARDS OF SECTION 381.0065, F.S., AND CHAPTER 64E-6, F.A.C. DEPARTMENT APPROVAL OF SYSTEM DOES NOT GUARANTEE SATISFACTORY PERFORMANCE FOR ANY SPECIFIC PERIOD OF TIME. ANY CHANGE IN MATERIAL FACTS, WHICH SERVED AS A BASIS FOR ISSUANCE OF THIS PERMIT, REQUIRE THE APPLICANT TO MODIFY THE PERMIT APPLICATION. SUCH MODIFICATIONS MAY RESULT IN THIS PERMIT BEING MADE NULL AND VOID. ISSUANCE OF THIS PERMIT DOES NOT EXEMPT THE APPLICANT FROM COMPLIANCE WITH OTHER FEDERAL, STATE, OR LOCAL PERMITTING REQUIRED FOR DEVELOPMENT OF THIS PROPERTY.

SYSTEM DESIGN AND SPECIFICATIONS

T [900] GALLONS / GPD New Septic CAPACITY
A [] GALLONS / GPD N/A CAPACITY
N [] GALLONS GREASE INTERCEPTOR CAPACITY [MAXIMUM CAPACITY SINGLE TANK:1250 GALLONS]
K [] GALLONS DOSING TANK CAPACITY [] GALLONS @ [] DOSES PER 24 HRS #Pumps []

D [375] SQUARE FEET Drainfield SYSTEM
R [] SQUARE FEET N/A SYSTEM

A TYPE SYSTEM: [x] STANDARD [] FILLED [] MOUND []

I CONFIGURATION: [x] TRENCH [] BED []

F LOCATION OF BENCHMARK: Nail in oak E of site

I ELEVATION OF PROPOSED SYSTEM SITE [12.00] [INCHES] FT [] ABOVE / [] BELOW BENCHMARK/REFERENCE POINT

E BOTTOM OF DRAINFIELD TO BE [42.00] [INCHES] FT [] ABOVE / [] BELOW BENCHMARK/REFERENCE POINT

D FILL REQUIRED: [0.00] INCHES EXCAVATION REQUIRED: [] INCHES

The system is sized for 3 bedrooms with a maximum occupancy of 6 persons (2 per bedroom), for a total estimated flow of 300 gpd.

SPECIFICATIONS BY: WILLIAM D BISHOP TITLE: SA0890009; SM0081587

APPROVED BY: Kelli Rogers TITLE: Environmental Specialist II Columbia CHD
Kelli Rogers

DATE ISSUED: 06/18/2020 EXPIRATION DATE: 12/18/2021

DH 4016, 08/09 (Obsoletes all previous editions which may not be used)
Incorporated: 64E-6.003, FAC

STATE OF FLORIDA
DEPARTMENT OF HEALTH
APPLICATION FOR ONSITE SEWAGE DISPOSAL SYSTEM CONSTRUCTION PERMIT

Carl Hodson III (Bruenger) Permit Application Number 20-0476
----- PART II - SITEPLAN -----

Scale: 1 inch = ~~40~~⁶⁰ feet

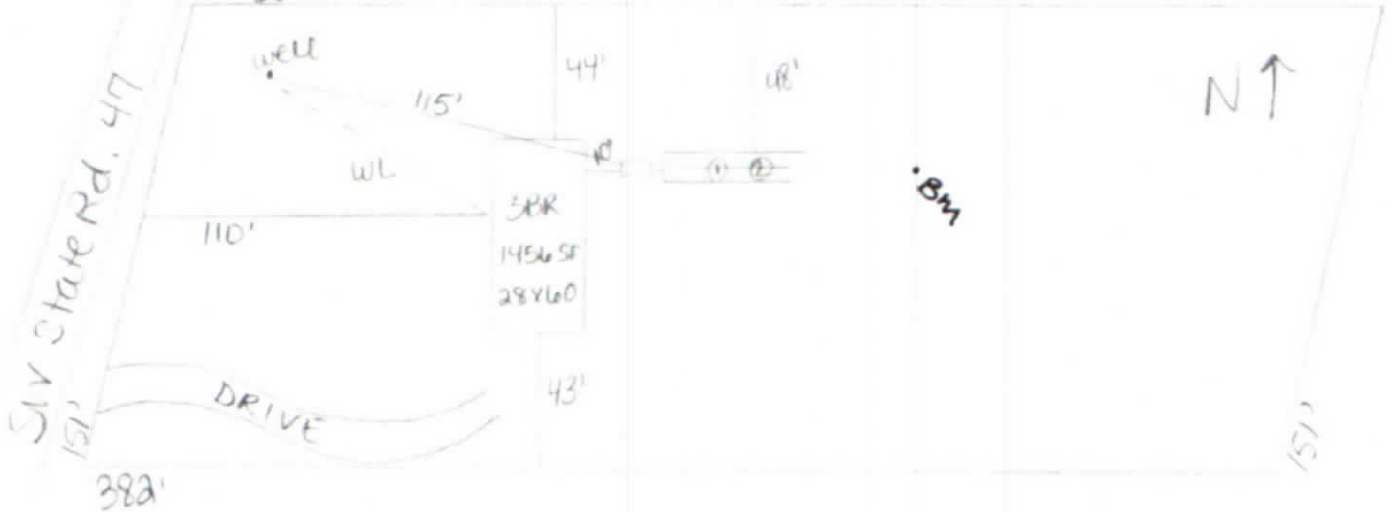

Notes: _____

REVISED
Name Only 6/18/20

Site Plan submitted by: William D. Bishop II MASTER CONTRACTOR
Plan Approved Not Approved _____ Date 6-8-20
By Kelli B Columbia 6/18/2020 County Health Department

ALL CHANGES MUST BE APPROVED BY THE COUNTY HEALTH DEPARTMENT



STATE OF FLORIDA
 DEPARTMENT OF HEALTH
 ONSITE SEWAGE TREATMENT AND DISPOSAL
 SYSTEM
 APPLICATION FOR CONSTRUCTION PERMIT

PERMIT NO. 20-0426
 DATE PAID: 6/17/20
 FEE PAID: 310.00
 RECEIPT #: 1578419

APPLICATION FOR:
 New System Existing System Holding Tank Innovative
 Repair Abandonment Temporary _____

APPLICANT: Carl Hodson III (Bruenger)

AGENT: ROCKY FORD, A & B CONSTRUCTION TELEPHONE: 386-497-2311

MAILING ADDRESS: 546 SW Dortch Street, FT. WHITE, FL, 32038

=====

TO BE COMPLETED BY APPLICANT OR APPLICANT'S AUTHORIZED AGENT. SYSTEMS MUST BE CONSTRUCTED BY A PERSON LICENSED PURSUANT TO 489.105(3)(m) OR 489.552, FLORIDA STATUTES. IT IS THE APPLICANT'S RESPONSIBILITY TO PROVIDE DOCUMENTATION OF THE DATE THE LOT WAS CREATED OR PLATTED (MM/DD/YY) IF REQUESTING CONSIDERATION OF STATUTORY GRANDFATHER PROVISIONS.

=====

PROPERTY INFORMATION

LOT: NA BLOCK: NA SUB: NA PLATTED: _____

PROPERTY ID #: 17-7S-16-04232-017 ZONING: _____ I/M OR EQUIVALENT: [Y / N]

PROPERTY SIZE: 1.5 ACRES WATER SUPPLY: PRIVATE PUBLIC [] <=2000GPD [] >2000GPD

IS SEWER AVAILABLE AS PER 381.0065, FS? [Y] N] DISTANCE TO SEWER: NA FT

PROPERTY ADDRESS: SW State Road 47, Fort White, Fl

DIRECTIONS TO PROPERTY: Head W on NE Franklin St, TL onto NW main Blvd, slight right onto FL-47S

BUILDING INFORMATION

RESIDENTIAL [] COMMERCIAL

Unit No	Type of Establishment	No. of Bedrooms	Building Area Sqft	Commercial/Institutional System Design Table 1, Chapter 64E-6, FAC
1	SF Residential	3	1456	
2				
3				

REVISED
6/18/20

[] Floor/Equipment Drains [] Other (Specify) _____

SIGNATURE: William D. Bishop II DATE: 6/8/2020