



STATE OF FLORIDA  
DEPARTMENT OF ENVIRONMENTAL PROTECTION  
ONSITE SEWAGE TREATMENT AND DISPOSAL  
SYSTEM (OSTDS)

PERMIT NO. 26-0220  
DATE PAID: 3/2/07  
FEE PAID: 608.05  
RECEIPT #: 229274

APPLICATION FOR CONSTRUCTION PERMIT

APPLICATION FOR:

- New System     Existing System     Holding Tank     Innovative  
 Repair     Abandonment     Temporary

APPLICANT: MILOS ZARIC    EMAIL: MILZARIC@GMAIL.COM

AGENT: \_\_\_\_\_    TELEPHONE: 773-706-1008

MAILING ADDRESS: 2801 SW CR 242 LAKE CITY FL 32024

TO BE COMPLETED BY APPLICANT OR APPLICANT'S AUTHORIZED AGENT. SYSTEMS MUST BE CONSTRUCTED BY A PERSON LICENSED PURSUANT TO 489.105(3) (m) OR 489.552, FLORIDA STATUTES. IT IS THE APPLICANT'S RESPONSIBILITY TO PROVIDE DOCUMENTATION OF THE DATE THE LOT WAS CREATED OR PLATTED (MM/DD/YY) IF REQUESTING CONSIDERATION OF STATUTORY GRANDFATHER PROVISIONS.

PROPERTY INFORMATION

OSTDS REMEDIATION PLAN? [ Y / N ]

LOT: \_\_\_\_\_ BLOCK: \_\_\_\_\_ SUBDIVISION: \_\_\_\_\_ PLATTED: \_\_\_\_\_

PROPERTY ID #: 22-48-16-03091-001 ZONING: \_\_\_\_\_ I/M OR EQUIVALENT: [ Y / N ]

PROPERTY SIZE: 6.38 ACRES WATER SUPPLY:  PRIVATE PUBLIC  <=2000GPD  >2000GPD

IS SEWER AVAILABLE AS PER 381.0065, FS? [ Y / N ]    DISTANCE TO SEWER: \_\_\_\_\_ FT

PROPERTY ADDRESS: 2801 SW 242 LAKE CITY FL 32024

DIRECTIONS TO PROPERTY: BRAWFORD HIGHWAY LEFT ON 242

PROPERTY ON LEFT

BUILDING INFORMATION

RESIDENTIAL     COMMERCIAL

Unit No.	Type of Establishment	No. of Bedrooms	Building Area Sqft	Commercial/Institutional System Design Table I, Chapter 62-6, FAC
1	STORAGE BUILDING		840	
2				
3				
4				

Floor/Equipment Drains     Other (Specify) \_\_\_\_\_

SIGNATURE: [Signature]    DATE: 2-19-26

STATE OF FLORIDA  
DEPARTMENT OF ENVIRONMENTAL PROTECTION  
APPLICATION FOR CONSTRUCTION PERMIT

Permit Application Number 26-0220

----- PART II - SITEPLAN -----

Scale: Each block represents 10 feet and 1 inch = 40 feet.

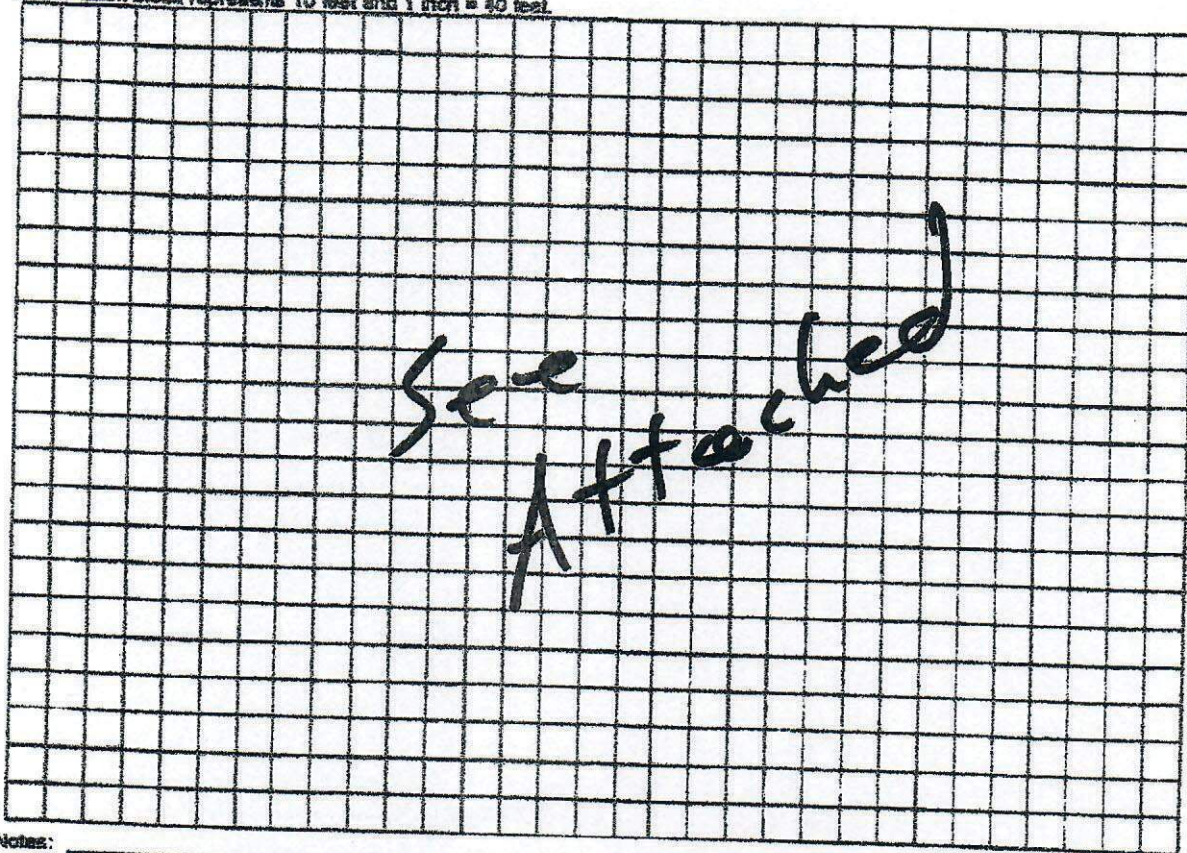

Notes: \_\_\_\_\_

Site Plan submitted by [Signature]  
Plan Approved  Not Approved \_\_\_\_\_ Date 3/1/26  
By [Signature] Columbia County Health Department

**ALL CHANGES MUST BE APPROVED BY THE COUNTY HEALTH DEPARTMENT**

DEP 4015, 06-21-2022 (Obsoletes previous editions which may not be used)  
incorporated: 62-6.004, F.A.C.

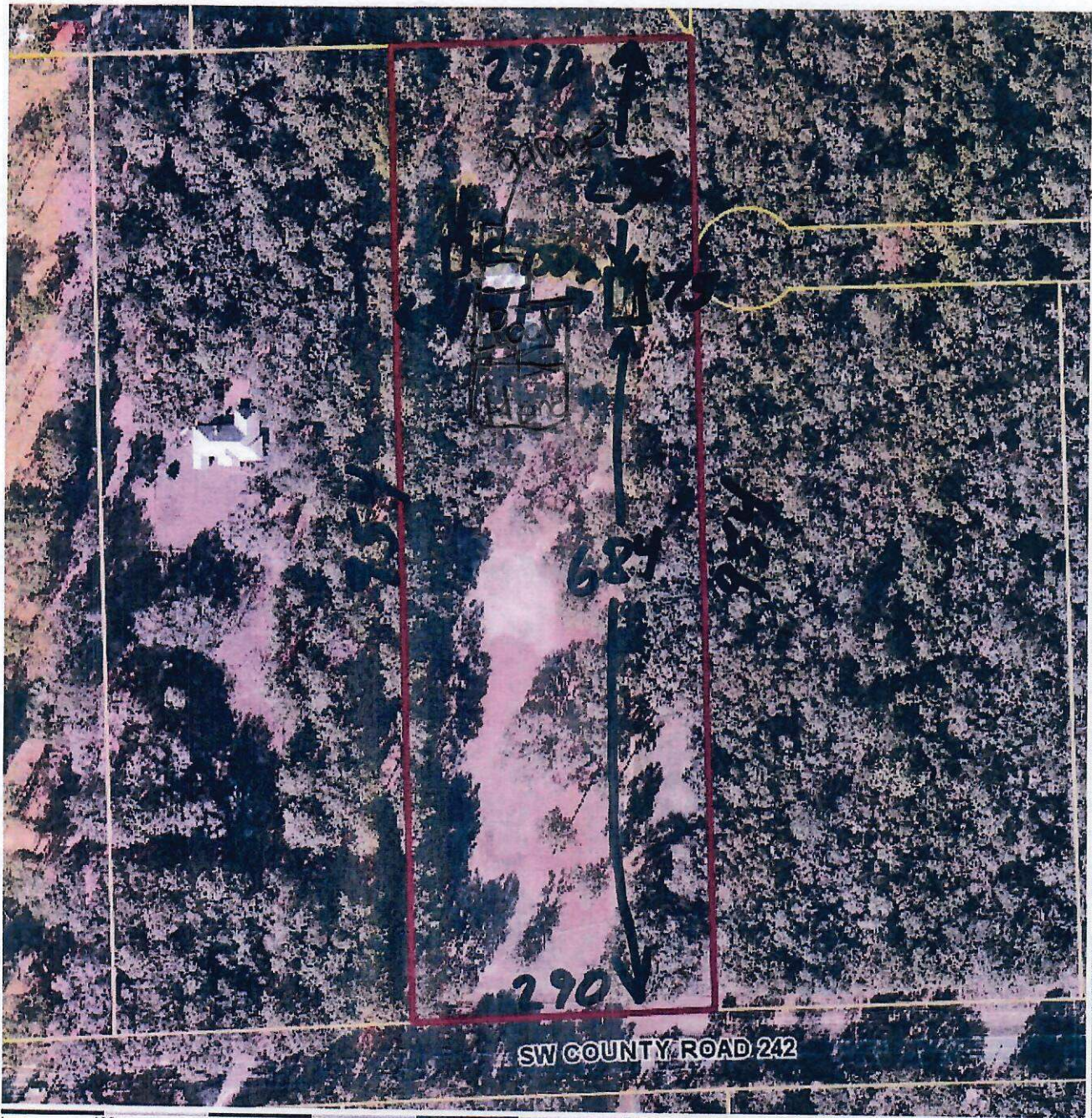

26-0220

### Columbia County Property Appraiser

Jeff Hampton | Lake City, Florida | 386-758-1083

**PARCEL: 22-4S-16-03091-001 (14795) | SINGLE FAMILY (0100) | 6.38 AC**

THE E1/2 OF THE FOLLOWING: COMM SE COR OF SE1/4 OF SW1/4, RUN N 42.94 FT TO N R/W CR-242 FOR POB, RUN N 953.08 FT, W 580.06 FT, S 965.16 FT, E 580.28

**DANIEL NALINI**  
**ZARIC MILOS**  
 Owner:  
 2801 COUNTY ROAD 242  
 LAKE CITY, FL 32024  
 Agent:  
 2801 SW COUNTY ROAD 242,  
 LAKE CITY

Files: 11/10/2022 \$430,000 I (Q)  
 11/19/2021 \$100 I (U)  
 Photo: 4/22/2020 \$245,000 I (Q)

#### 2026 Working Values

Mkt Lnd	\$63,800	Appraised	\$359,216
Ag Lnd	\$0	Assessed	\$349,349
Bldg	\$238,050	Exempt	\$51,411
XFOB	\$57,366	county:	\$297,938
Just	\$359,216	city:	\$0
		school:	\$324,349
		Total Taxable	

#### NOTES:

Columbia County, FL



Information presented on this website was derived from data which was compiled by the Columbia County Property Appraiser solely for the governmental purpose of property assessment. This information should not be relied upon by anyone as a determination of the ownership of property or market value. The GIS Map image is not a survey and shall not be used in a Search or any official capacity. No warranties, expressed or implied, are provided for the accuracy of the data herein, its use, or its interpretation. This website was last updated: 2/19/2026. This may not reflect the data currently on file at our office.