

DESIGN SPECIFICATIONS

- DESIGN CODES:
 - 2023 FLORIDA BUILDING CODE (FBC) - RESIDENTIAL
- OCCUPANCY: RESIDENTIAL GROUP R-3 (ONE- AND TWO-FAMILY DWELLINGS)
- DESIGN LOADS:
 - ROOF CONVENTIONAL FRAMING:
 - LL 20 PSF RAFTERS
 - LL 20 PSF CEILING JOISTS
 - DL 10 PSF RAFTERS
 - DL 10 PSF CEILING JOISTS
 - DL 30 PSF ATTICS WITH STORAGE
 - DL 10 PSF ATTICS W/O STORAGE
 - FLOORS:
 - LL 40 PSF TOP CHORD
 - LL 0 PSF BOTTOM CHORD
 - DL 10 PSF TOP CHORD
 - DL 5 PSF BOTTOM CHORD
- NUMBER OF STORIES: 1
- TYPE OF CONSTRUCTION: TYPE V-G, UNPROTECTED, UNSPRINKLERED
- WIND ZONE INFORMATION
 - BUILDING: ENCLOSED STRUCTURE
 - ULTIMATE DESIGN WIND SPEED: 130 MPH
 - NOMINAL DESIGN WIND SPEED: 110 MPH
 - BUILDING RISK CATEGORY: II
 - WIND EXPOSURE CATEGORY: C
 - INTERNAL PRESSURE COEFFICIENT: 0.18 CGpi ±

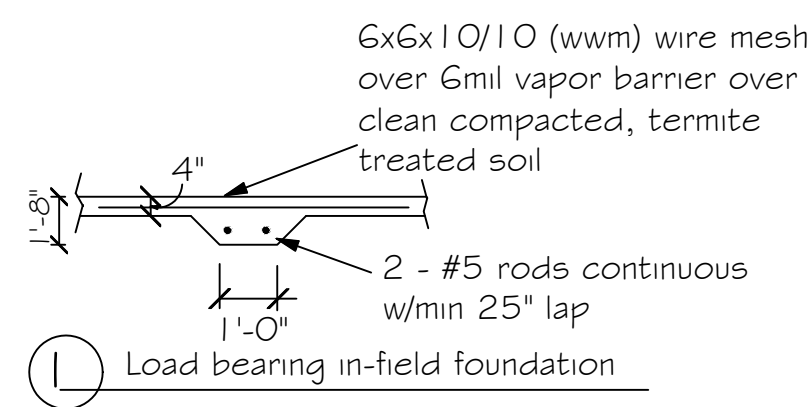

6X6 P.T. POSTS, TYP.
C.L. OF POSTS 4" FROM EDGE OF FOUNDATION
OR 6" FROM EDGE OF DRIP LINE

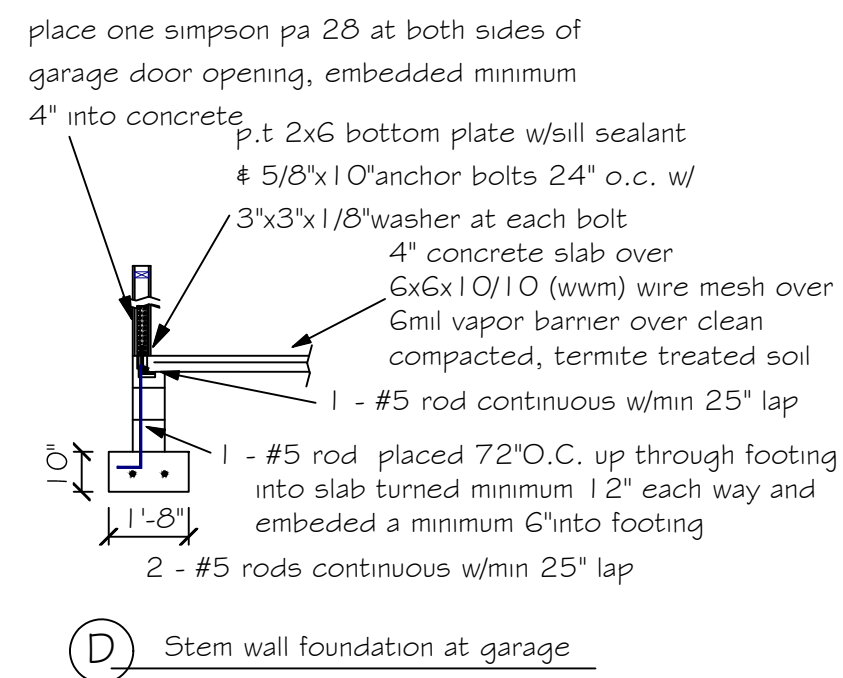
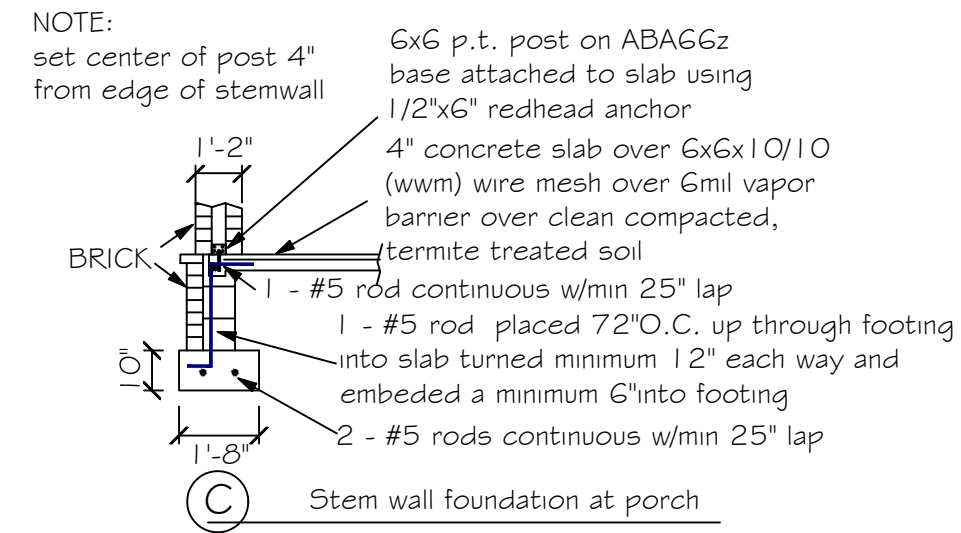
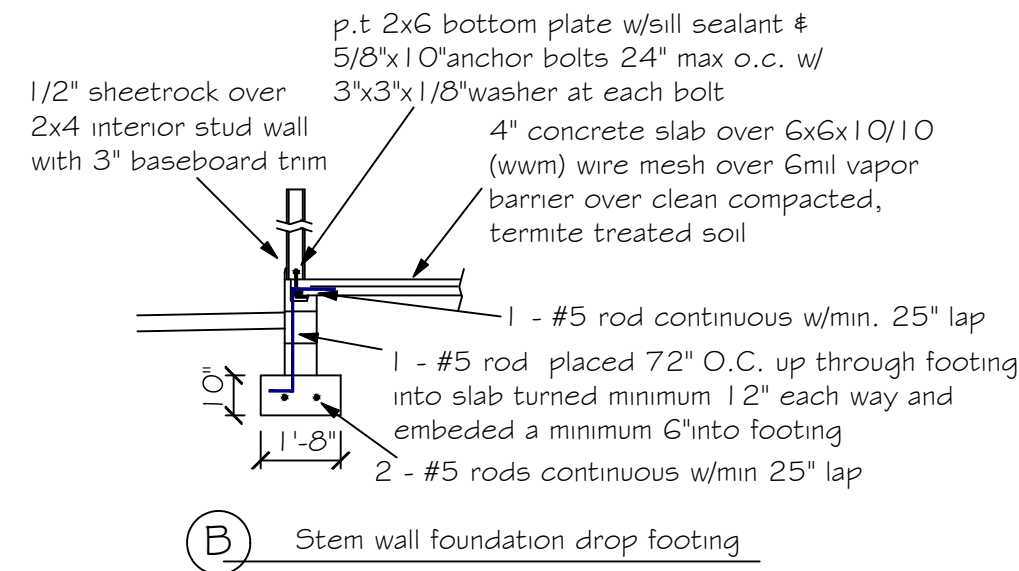
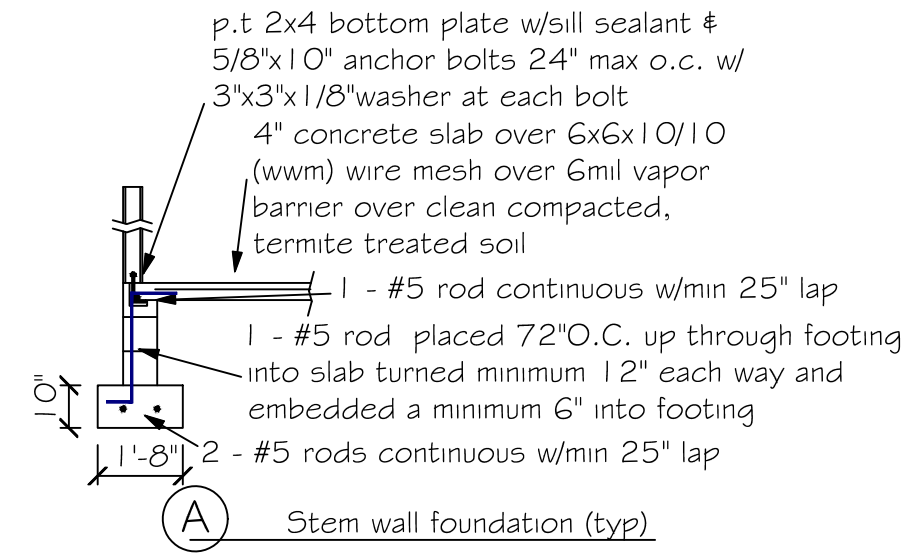
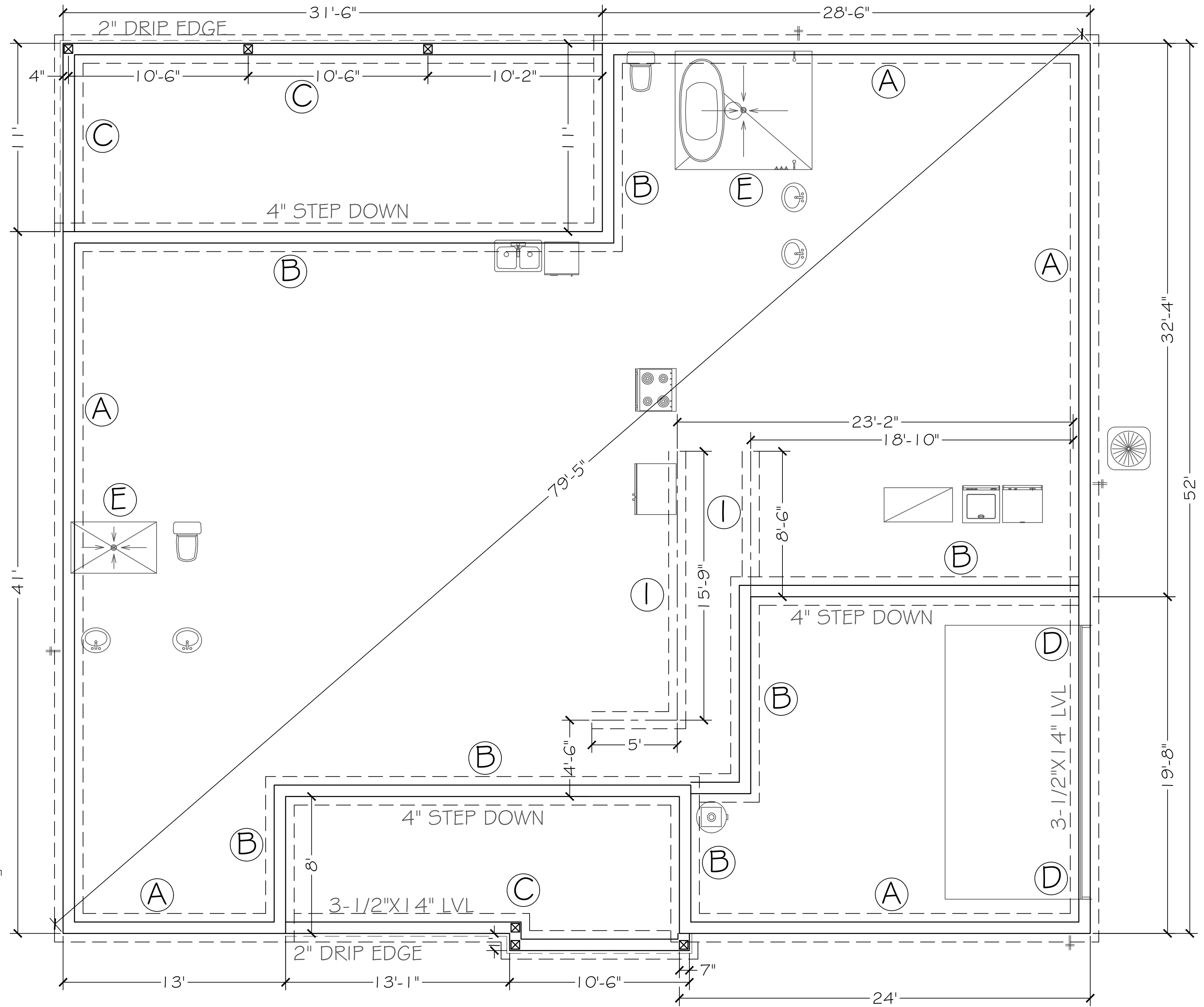

6X6 P.T. POSTS, TYP.
C.L. OF POSTS 4" FROM EDGE OF FOUNDATION
OR 6" FROM EDGE OF DRIP LINE

FOUNDATION PLAN

SCALE: 1/4" = 1'

FOUNDATION NOTES

- REFER TO ARCHITECTURAL & BUILDING PLANS FOR ACTUAL DIMENSIONS, RECESSES IN SLAB, STEP DOWNS, ETC.
- CONTRACTOR SHALL VERIFY ALL ROUGH PLUMBING LOCATIONS WITH OWNER PRIOR TO POURING SLAB
- THE SLAB SHALL BE 4" CONCRETE SLAB REINFORCED w/ 6X6-1.4/1.4 WELDED WIRE MESH PLACED ON CHAIRS 1 1/2" DEPTH OR FIBER MESH CONCRETE, 6-MIL POLY VAPOR BARRIER w/ 6" LAPS SEALED w/ POLY TAPE OVER TERMITE-TREATED & COMPACTED FILL
- BOTTOM OF EXTERIOR FOOTINGS SHALL BE A MINIMUM OF 12" BELOW UNDISTURBED SOIL OR ENGINEERED FILL
- SOIL UNDER FOOTING SHALL BE COMPRESSED TO 2000 PSF AT 95% DENSITY. CONCRETE STRENGTH SHALL BE 2500 PSI.

CAROL CHADWICK, P.E.
 REGISTERED PROFESSIONAL ENGINEER
 STATE OF FLORIDA
 LICENSE NO. 126115
 EXPIRES 12/31/2026
 PREPARED FOR:
 RESTORFOR JOHNSON
 JOHNSON RESIDENCE
 FOUNDATION PLAN
 8421 SW ELM CHURCH ROAD, FORT WHITE, FL
 DATE:
 JUNE 5, 2023
 SHEET:
 5-1

C:\COURT\DRAWING\REVISED\REVISED\1574 RESTORFOR JOHNSON\FOUNDATION PLAN.rvt 15:02:46 06/05/2023 1:32:19 PM

This document has been digitally signed and sealed by Carol Chadwick, P.E. on the date adjacent to the seal. Printed copies of this document are not considered signed and sealed and the signature must be verified on any electronic copies.

