

REVISIONS
March 02, 2023

**SOTPLAN**  
ARCHITECTURAL DESIGN SOFTWARE

**EXTERIOR ELEVATIONS**  
SCALE: 1/4" = 1'-0"

**TYPICAL WALL SECTION**  
SCALE: 1" = 1'-0"

MODEL 1885 RIGHT-HAND FOR:  
**PETER & ANNA LEV**  
PROJECT ADDRESS: 176 SW KIMBERLY LANE, LAKE CITY, FLORIDA  
LOT 3, KIMBERLY OAKS

© VM DESIGN & ASSOCIATES, INC.  
426 SW COMMERCE DR. STE 130  
LAKE CITY, FL 32025  
(386) 758-8406  
vml@vmfryers.net



JOB NUMBER  
20230135

SHEET NUMBER  
**A.1**

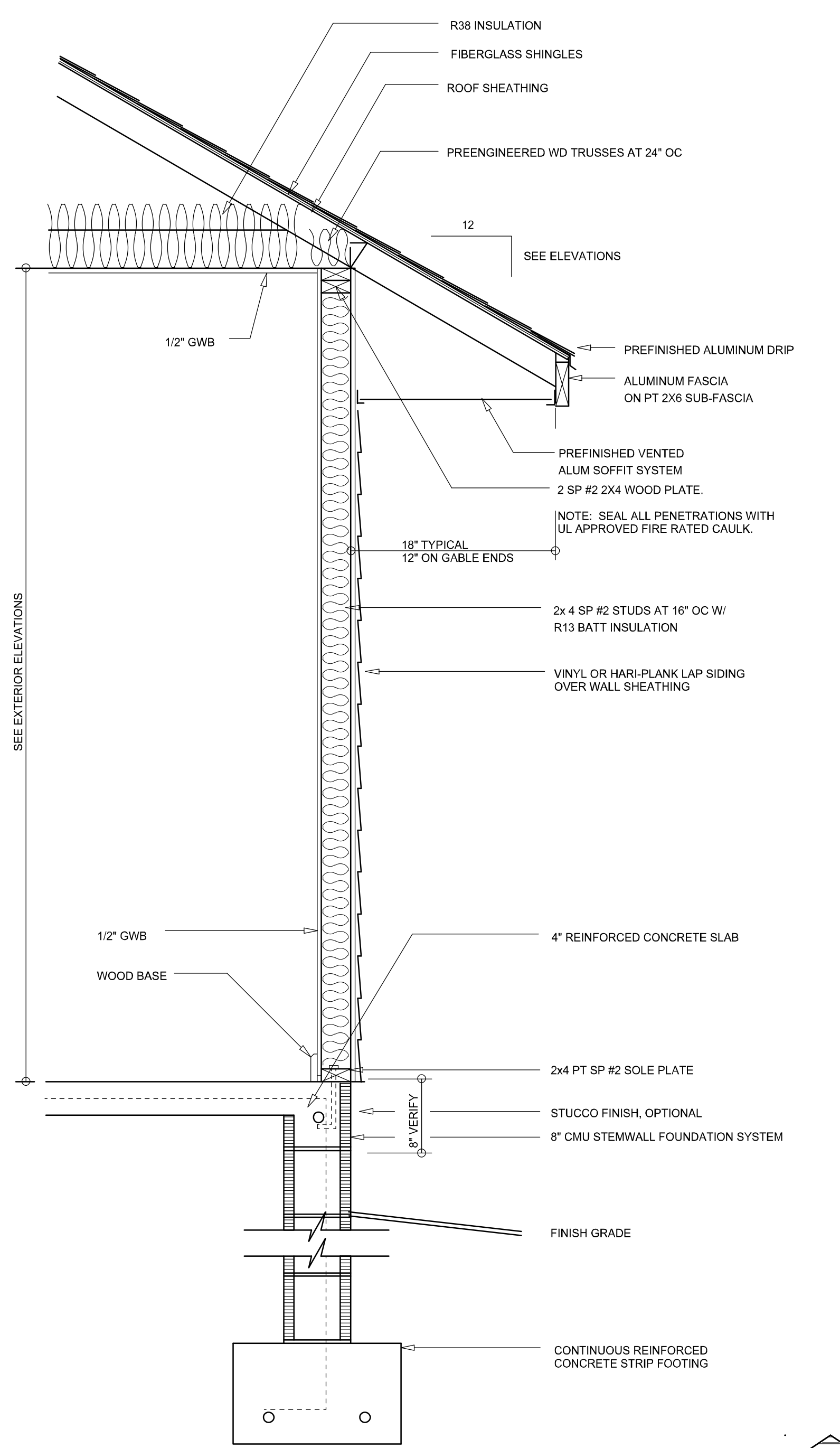

NOTE: ALL DRAWINGS NOT TO BE SCALED, WRITTEN DIMENSIONS TAKE PRECEDENCE OVER SCALED DIMENSIONS

*WML*

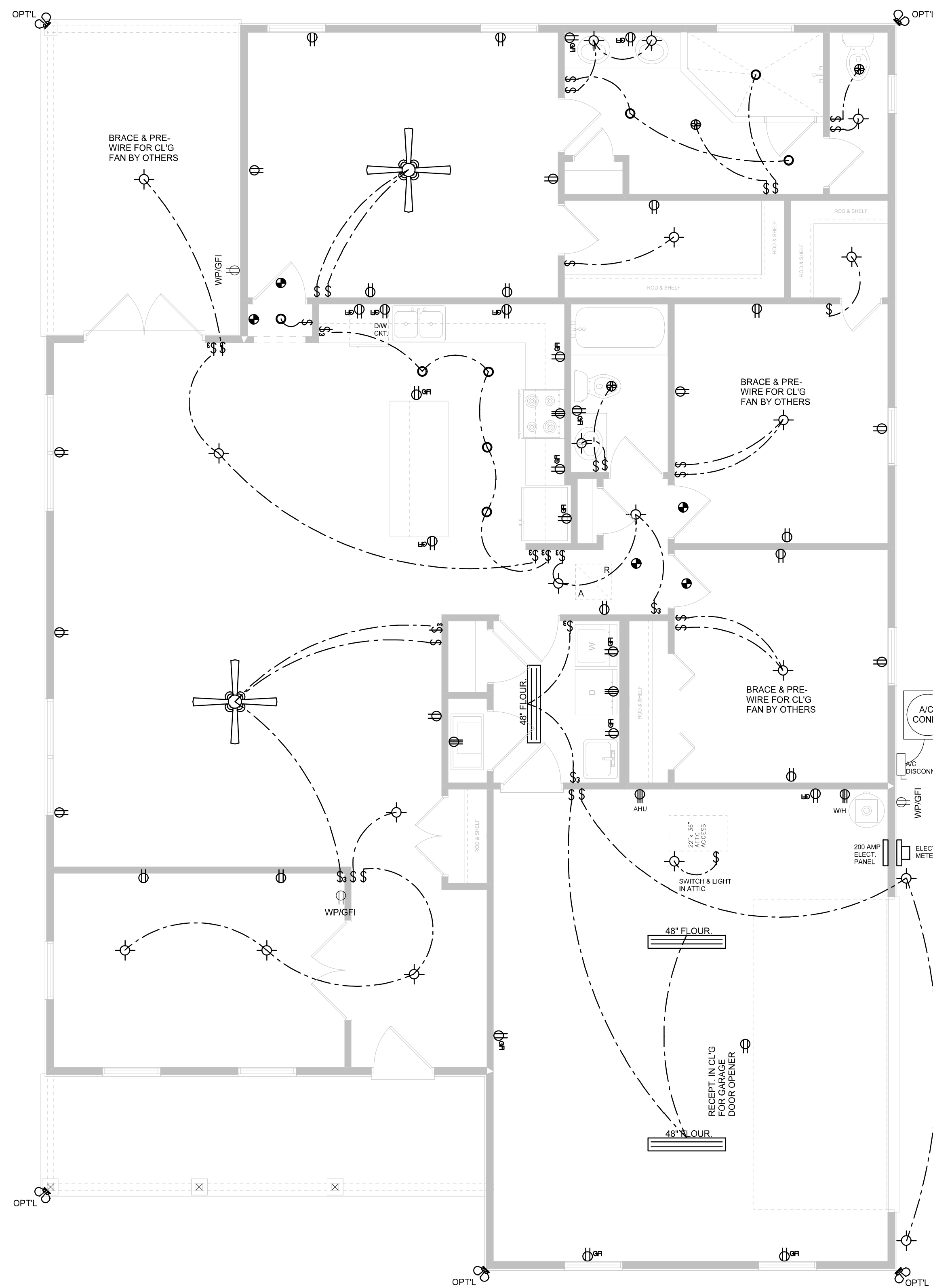

**ELECTRICAL PLAN**

SCALE: 1/4" = 1'-0"

ELECTRICAL LEGEND	
	CEILING FAN (PRE-WIRE FOR LIGHT KIT)
	DOUBLE SECURITY LIGHT
	RECESSED CAN LIGHT
	BATH EXHAUST FAN
	LIGHT FIXTURE
	DUPLEX OUTLET (AFCI & TAMPER RESISTANT)
	220v OUTLET
	GFI DUPLEX OUTLET (PER NEC 406.8)
	TELEVISION JACK
	CIRCUIT FOR MINI-SPLIT A/C UNIT
	SMOKE / CARBON MONOXIDE DETECTOR (see note below)
	WALL SWITCH
	3 WAY WALL SWITCH
	WATER PROOF GFI OUTLET
	2 OR 4 TUB FLUORESCENT FIXTURE

NOTE:  
 ALL INTERIOR RECEPTACLES SHALL BE AFCI (ARC FAULT CIRCUIT INTERRUPT) PER NEC 210.12 & TAMPER RESISTANT PER NEC 406.11  
 ALL INTERIOR & EXTERIOR LIGHTING SHALL MEET OR EXCEED THE MIN. 75% HIGH-EFFICIENCY LIGHTING PER FBC-ENERGY CONSERVATION R404.  
 ALL SMOKE DETECTORS BE A COMBO SMOKE & CARBON MONOXIDE DETECTOR AND SHALL HAVE BATTERY BACKUP POWER AND ALL WIRED TOGETHER SO IF ANY ONE UNIT IS ACTUATED THEY ALL ACTIVATE.  
 THE ELECTRICAL SERVICE OVERCURRENT PROTECTION DEVICE SHALL BE INSTALLED ON THE EXTERIOR OF STRUCTURES TO SERVE AS A DISCONNECT MEANS. CONDUCTORS USED FROM THE EXTERIOR DISCONNECTING MEANS TO A PANEL OR SUB PANEL SHALL HAVE FOUR-WIRE CONDUCTORS, OF WHICH ONE CONDUCTOR SHALL BE USED AS AN EQUIPMENT GROUND.  
 IT IS THE LICENSED ELECTRICAL CONTRACTORS RESPONSIBILITY TO INSURE THAT ALL WORK PERFORMED AND EQUIPMENT INSTALLED MEETS OR EXCEEDS THE 2017 (NFPA-70) NATIONAL ELECTRIC CODE AND ALL OTHER LOCAL CODES AND ORDINANCES.

**Garage fire separations shall comply with the following:**

- The private garage shall be separated from the dwelling unit and its attic area by means of a minimum 1/2-inch (12.7 mm) gypsum board applied to the garage side. Garages beneath habitable rooms shall be separated from all habitable rooms above by not less than 5/8-inch Type X gypsum board or equivalent. Door openings between a private garage and the dwelling unit shall be equipped with either solid wood doors, or solid or honeycomb core steel doors not less than 13/8 inches (34.9 mm) thick, or doors in compliance with Section 715.3.3. Openings from a private garage directly into a room used for sleeping purposes shall not be permitted.
- Ducts in a private garage and ducts penetrating the walls or ceilings separating the dwelling unit from the garage shall be constructed of a minimum 0.019-inch (0.48 mm) sheet steel and shall have no openings into the garage.
- A separation is not required between a Group R-3 and U carport provided the carport is entirely open on two or more sides and there are not enclosed areas above.
- When installing an attic access and/or pull-down stair unit in the garage, devise shall have a minimum 20 min. fire rating.

NOTE: ALL DRAWINGS NOT TO BE SCALED, WRITTEN DIMENSIONS TAKE PRECEDENCE OVER SCALED DIMENSIONS

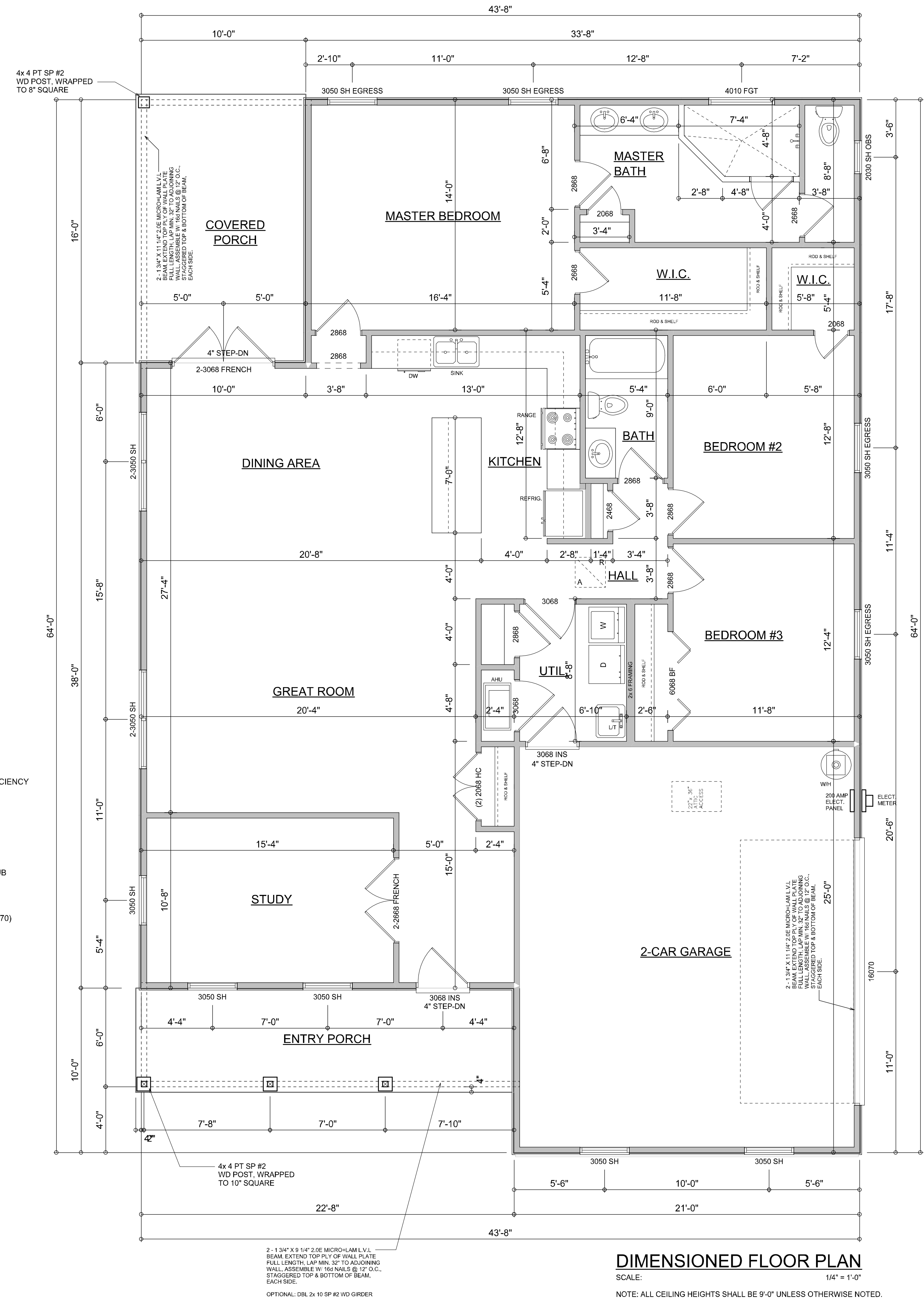

**DIMENSIONED FLOOR PLAN**

SCALE: 1/4" = 1'-0"

NOTE: ALL CEILING HEIGHTS SHALL BE 9'-0" UNLESS OTHERWISE NOTED.

**AREA SUMMARY**

LIVING AREA	1,895	S.F.
ENTRY PORCH AREA	136	S.F.
COVERED PORCH AREA	160	S.F.
GARAGE AREA	516	S.F.
<b>TOTAL AREA</b>	<b>2,707</b>	<b>S.F.</b>

REVISIONS
March 02, 2023



**DIMENSIONED FLOOR PLAN**  
 SCALE: 1/4" = 1'-0"  
**ELECTRICAL PLAN**  
 SCALE: 1/4" = 1'-0"

MODEL 1895 RIGHT-HAND FOR:  
**PETER & ANNA LEV**  
 PROJECT ADDRESS: 176 SW KIMBERLY LANE, LAKE CITY, FLORIDA  
 LOT 3, KIMBERLY OAKS

© WM DESIGN & ASSOCIATES INC.  
 426 SW COMMERCE DR. STE 130  
 LAKE CITY, FL 32025  
 (386) 758-8406  
 wll@wmymers.net



JOB NUMBER  
 20230135

SHEET NUMBER

**A.2**

*WLL*