



# Mobile Home Permit Worksheet

Installer: Dale Houston License # 1H113327

Address of home being installed \_\_\_\_\_

Manufacturer \_\_\_\_\_ Length x width \_\_\_\_\_

**NOTE:** If home is a single wide fill out one half of the blocking plan  
If home is a triple or quad wide sketch in remainder of home  
I understand Lateral Arm Systems cannot be used on any home (new or used)  
where the sidewall ties exceed 5 ft 4 in.

Installer's initials DH

Typical pier spacing

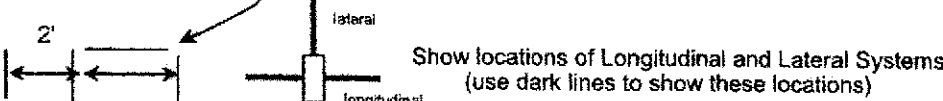

Show locations of Longitudinal and Lateral Systems (use dark lines to show these locations)

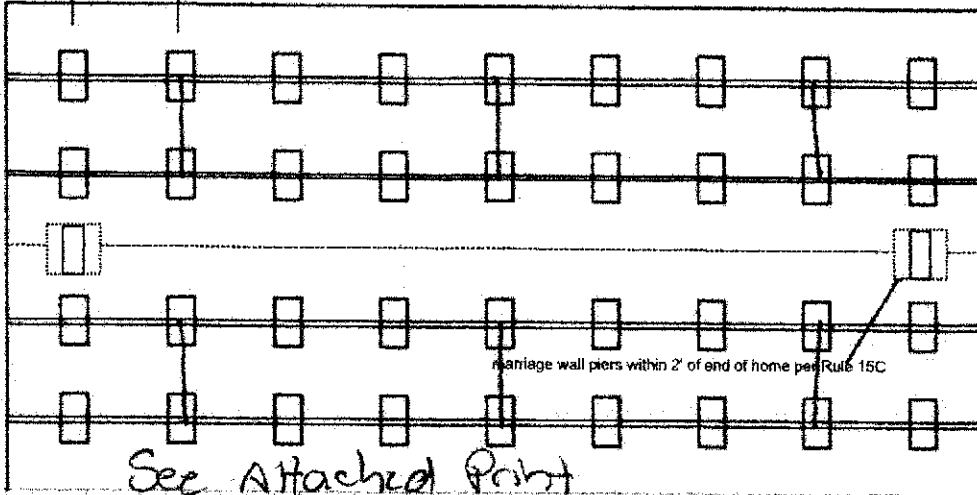

Marriage wall piers within 2' of end of home per Rule 15C

See Attached Print

Permit Number: \_\_\_\_\_ Date: \_\_\_\_\_

New Home  Used Home

Home installed to the Manufacturer's Installation Manual   
Home is installed in accordance with Rule 15-C

Single wide  Wind Zone II  Wind Zone III

Double wide  Installation Decal # 112146

Triple/Quad  Serial # S04021024ALAB

### PIER SPACING TABLE FOR USED HOMES

Load bearing capacity	Footer size (sq in)	16" x 16" (256)	18 1/2" x 18 1/2" (342)	20" x 20" (400)	22" x 22" (484)*	24" x 24" (576)*	26" x 26" (676)
1000 psf		3'	4'	5'	6'	7'	8'
1500 psf		4'6"	6'	7'	8'	8'	8'
2000 psf		6'	8'	8'	8'	8'	8'
2500 psf		7'6"	8'	8'	8'	8'	8'
3000 psf		8'	8'	8'	8'	8'	8'
3500 psf		8'	8'	8'	8'	8'	8'

\*interpolated from Rule 15C-1 pier spacing table.

### PIER PAD SIZES

I-beam pier pad size 23 x 31

Perimeter pier pad size 16 x 16

Other pier pad sizes (required by the mfg.) \_\_\_\_\_

Draw the approximate locations of marriage wall openings 4 foot or greater. Use this symbol to show the piers.

List all marriage wall openings greater than 4 foot and their pier pad sizes below.

Opening	Pier pad size
<u>1, 2</u>	<u>23 x 31</u>

### POPULAR PAD SIZES

Pad Size	Sq In
16 x 16	256
18 x 18	288
18.5 x 18.5	342
16 x 22.5	360
17 x 22	374
13 1/4 x 26 1/4	348
20 x 20	400
17 3/16 x 25 3/16	441
17 1/4 x 25 1/4	446
24 x 24	576
26 x 26	676

4 ft  5 ft @ marriage line

ANCHORS

FRAME TIES

within 2' of end of home spaced at 5' 4" oc \_\_\_\_\_

OTHER TIES

Sidewall Number 5' 4" o/c  
Longitudinal 6  
Marriage Wall 9  
Shear Wall N/A

### TIEDOWN COMPONENTS

Longitudinal Stabilizing Device (LSD)

Manufacturer Oliver

Longitudinal Stabilizing Device w/ Lateral Arms

Manufacturer Oliver



# Mobile Home Permit Worksheet

## POCKET PENETROMETER TEST

The pocket penetrometer tests are rounded down to \_\_\_\_\_ psf or check here to declare 1000 lb. soil  without testing.

X \_\_\_\_\_ X \_\_\_\_\_ X \_\_\_\_\_

### POCKET PENETROMETER TESTING METHOD

1. Test the perimeter of the home at 6 locations.
2. Take the reading at the depth of the footer.
3. Using 500 lb. increments, take the lowest reading and round down to that increment.

*Assumed 1000*

X \_\_\_\_\_ X \_\_\_\_\_ X \_\_\_\_\_

## TORQUE PROBE TEST

The results of the torque probe test is \_\_\_\_\_ inch pounds or check here if you are declaring 5' anchors without testing \_\_\_\_\_. A test showing 275 inch pounds or less will require 5' anchors.

**Note:** A state approved lateral arm system is being used and 4 ft. anchors are allowed at the sidewall locations. I understand 5' anchors are required at all centerline tie points where the torque test reading is 275 or less and where the mobile home manufacturer may require anchors with 4000 lb. holding capacity.

Installer's initials DH

### ALL TESTS MUST BE PERFORMED BY A LICENSED INSTALLER

Installer Name Dale Houston

Date Tested \_\_\_\_\_

## ELECTRICAL

Connect electrical conductors between multi-wide units, but not to the main power source. This includes the bonding wire between multi-wide units. Pg. 95

## PLUMBING

Connect all sewer drains to an existing sewer tap or septic tank. Pg. 69

Connect all potable water supply piping to an existing water meter, water tap, or other independent water supply systems. Pg. 95

Permit Number: \_\_\_\_\_

Date: \_\_\_\_\_

## Site Preparation

Debris and organic material removed   
Water drainage: Natural \_\_\_\_\_ Swale \_\_\_\_\_ Pad  Other \_\_\_\_\_

## Fastening multi wide units

Floor- Type Fastener: lag Length: 6 Spacing: 24"  
Walls- Type Fastener: crew Length: 4.5" Spacing: 24"  
Roof- Type Fastener: Strip/crew length: 4.5" Spacing: 24"

For used homes a min. 30 gauge, 8" wide, galvanized metal strip will be centered over the peak of the roof and fastened with galv. roofing nails at 2" on center on both sides of the centerline.

## Gasket (weatherproofing requirement)

I understand a properly installed gasket is a requirement of all new and used homes and that condensation, mold, mildew and buckled marriage walls are a result of a poorly installed or no gasket being installed. I understand a strip of tape will not serve as a gasket.

Type gasket foam pad  
Pg. 45

Installer's initials DH

Installed:  
Between Floors \_\_\_\_\_ Yes   
Between Walls \_\_\_\_\_ Yes   
Bottom of ridge beam \_\_\_\_\_ Yes

## Weatherproofing

The bottom board will be repaired and/or taped. \_\_\_\_\_ Yes  Pg. 115  
Siding on units is installed to manufacturer's specifications. \_\_\_\_\_ Yes   
Fireplace chimney installed so as not to allow intrusion of rain water. \_\_\_\_\_ Yes

## Miscellaneous

Skirting to be installed. \_\_\_\_\_ Yes  No \_\_\_\_\_ N/A  
Dryer vent installed outside of skirting. \_\_\_\_\_ Yes  No \_\_\_\_\_ N/A  
Range downflow vent installed outside of skirting. \_\_\_\_\_ Yes \_\_\_\_\_ No  N/A  
Drain lines supported at 4' intervals. \_\_\_\_\_ Yes  No \_\_\_\_\_ N/A  
Electrical crossovers protected. \_\_\_\_\_ Yes  No \_\_\_\_\_ N/A  
Other: \_\_\_\_\_

Installer verifies all information given with this permit worksheet is accurate and true based on the manufacturer's installation instructions and or Rule 15C-1 & 2

Installer's Signature Dale Houston

Date 3/30/26

# MODEL # 44BOU28563A

## MODEL NAME: BOUJEE 56

10/11/2024 5:55 PM utc; Generated by Michael Wade

### ClaytonGO: Foundation Plan Summary

Order Number:	N/A	Home Width:	27 FT 4 IN	Roof Load:	20 PSF
Model Number:	944-56 Boujee	Home Length:	56 FT 0 IN	Soil Bearing Cap:	1500 PSF
Home Building Facility:	944	Outrigger Length (O.R.):	32.24 IN	Min. I-Beam Size:	8 IN
		Chassis Spacing:	99.5 IN	Calculated Eave/Overhang:	12 IN

Use this QR Code to access DAPIA approved tables referenced within this design. Hover your iPhone camera over the code. For Android and other devices, download a QR Code reader. Questions? Email [sitecompletionqa@claytonhomes.com](mailto:sitecompletionqa@claytonhomes.com)



<input type="checkbox"/>	<b>TABLE 1: FRAME PIERS</b>	<input checked="" type="checkbox"/>	<b>TABLE 2: EXTERIOR PIERS</b>	<input checked="" type="checkbox"/>	<b>TABLE 3: MARRIAGE WALL PIERS</b>
<input type="checkbox"/>	<b>Pier Spacing</b>	<input checked="" type="checkbox"/>	<b>Pier ID</b>	<input checked="" type="checkbox"/>	<b>Pier ID</b>
<input type="checkbox"/>	TYP. 7 FT 5 IN	<input checked="" type="checkbox"/>	L1, L2	<input checked="" type="checkbox"/>	M1, M2
<input type="checkbox"/>	MAX. 8 FT 0 IN	<input checked="" type="checkbox"/>	R1, R2	<input checked="" type="checkbox"/>	
<input type="checkbox"/>	(Table 6b)	<input checked="" type="checkbox"/>	(Table 6d)	<input checked="" type="checkbox"/>	(Table 5b)
<input type="checkbox"/>	<b>Pier Configuration</b>	<input checked="" type="checkbox"/>	<b>Pier Configuration</b>	<input checked="" type="checkbox"/>	<b>Pier Configuration</b>
<input type="checkbox"/>	Single stacked	<input checked="" type="checkbox"/>	Single stacked	<input checked="" type="checkbox"/>	Single stacked
<input type="checkbox"/>	Single stacked	<input checked="" type="checkbox"/>	Single stacked	<input checked="" type="checkbox"/>	Single stacked
<input type="checkbox"/>	<b>Footer Size</b>	<input checked="" type="checkbox"/>	<b>Footer Size</b>	<input checked="" type="checkbox"/>	<b>Footer Size</b>
<input type="checkbox"/>	24 IN x 24 IN x 8 IN	<input checked="" type="checkbox"/>	16 IN x 16 IN x 6 IN	<input checked="" type="checkbox"/>	18 IN x 18 IN x 6 IN
<input type="checkbox"/>	24 IN x 24 IN x 8 IN	<input checked="" type="checkbox"/>	16 IN x 16 IN x 6 IN	<input checked="" type="checkbox"/>	18 IN x 18 IN x 6 IN

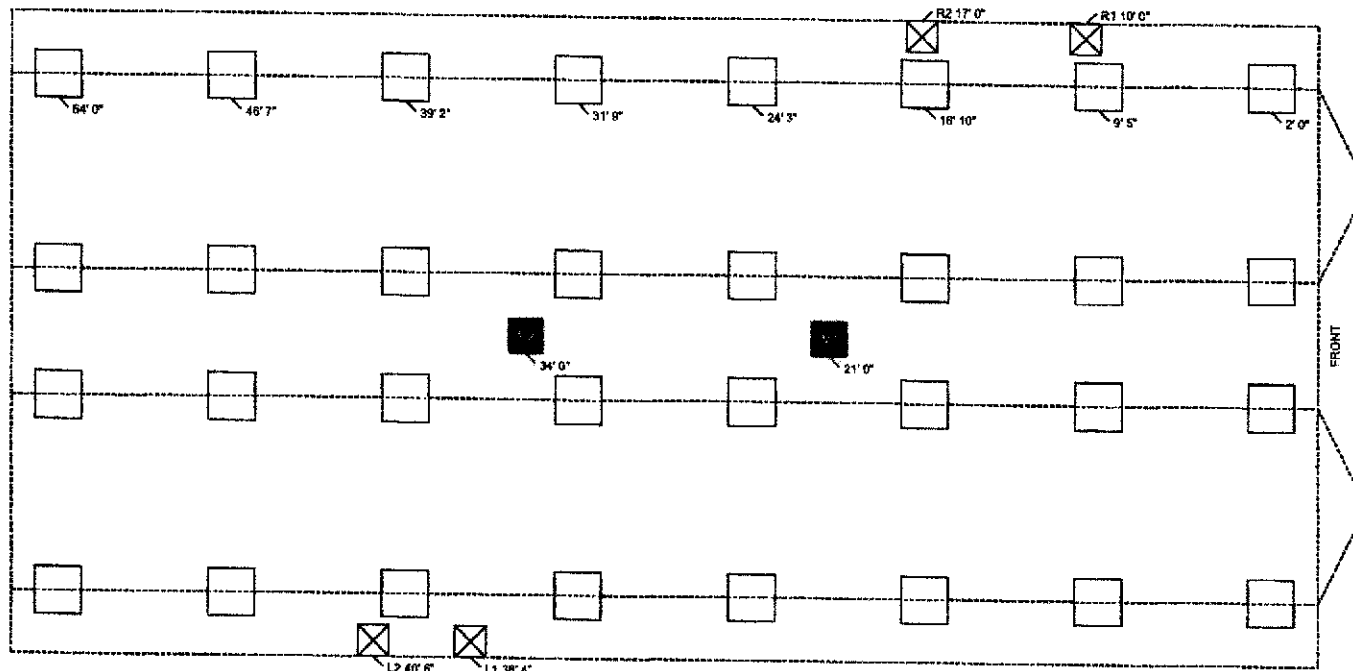

- NOTES:**
1. FROST PROTECTION WILL BE PROVIDED BY PLACING FOOTERS BELOW FROST DEPTH OF 35 INCHES PER (FIGURE 5A) OR FROM LAHJ. Frost depth for interior footers may be taken as half with R5 skirting per (Table 4a) [3285.312(b)]
  2. SIDEWALL PIERS SHALL BE PLACED AT EXTERIOR DOORS AND WINDOW OPENINGS GREATER THAN 48" PER TABLE 2.
  3. ALL FOOTERS WILL BE POURED CONCRETE. ALL SINGLE STACKED PIERS WILL HAVE A MINIMUM FOOTER THICKNESS OF 8 INCHES with footer depth extending below frost depth using 3,000 PSI minimum concrete (table 10A) (table 8)
  4. THIS PIER LAYOUT HAS BEEN DERIVED USING PE SEALED & DAPIA APPROVED INSTALLATION MANUAL AS OUTLINED ABOVE. PLEASE SEE INSTALLATION MANUAL FOR PE SEAL AND DAPIA APPROVAL. (Reference to Clayton Homes DAPIA approved installation manual) (Reference to Federal Statutes 24 CFR Part 3280, 3285 or 3286)



License Number: IH / 1133271 / 1 Name: DALE HOUSTON

Order #: 6286	Label #: 112146	Manufacturer:	(Check Size of Home)
Homeowner:		Year Model:	Single _____
Address:		Length & Width:	Double _____
			Triple _____
City/State/Zip:		Type Longitudinal System:	HUD Label #:
Phone #:		Type Lateral Arm System:	Soil Bearing / PSF:
Date Installed:		New Home: _____ Used Home: _____	Torque Probe / in-lbs:
Installed Wind Zone:		Data Plate Wind Zone:	Permit #:
Note:			

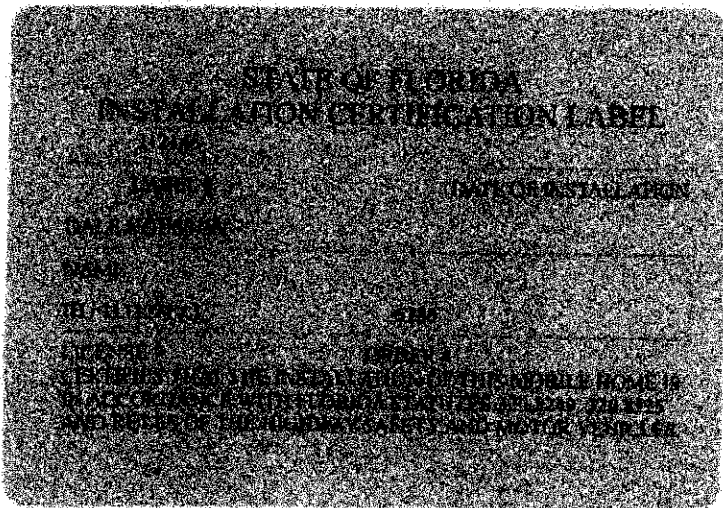

PLEASE WRITE DATE OF  
 INSTALLATION AND AFFIX  
 LABEL NEXT TO HUD LABEL.  
 USE PERMANENT INK PEN  
 OR MARKER ONLY.  
 COMPLETE INFORMATION  
 ABOVE AND KEEP ON FILE  
 FOR A MINIMUM OF 2 YEARS.  
 THIS LABEL IS REQUIRED TO