

June 21, 2005

**“COBBLESTONE”**  
**UNIT 2**

**PARENT PARCEL - 24-3s-16-02275-000 - 38.82 ac**  
(Delete)

**HEADER PARCEL - 24-3s-16-02275-100**

**A S/D lying in the W1/2 of Sec. 24-3s-16E, Rec. in Plat Bk. 8, Pgs. 21  
thru 24. Containing 38.82 Ac mol.**

<b>Lot 25</b>	<b>24-3s-16-02275-125</b>	<b>1.63 Ac</b>
<b>Lot 26</b>	<b>24-3s-16-02275-126</b>	<b>2.01 Ac</b>
<b>Lot 27</b>	<b>24-3s-16-02275-127</b>	<b>2.03 Ac</b>
<b>Lot 28</b>	<b>24-3s-16-02275-128</b>	<b>2.00 Ac</b>
<b>Lot 29</b>	<b>24-3s-16-02275-129</b>	<b>2.00 Ac</b>
<b>Lot 30</b>	<b>24-3s-16-02275-130</b>	<b>2.15 Ac</b>
<b>Lot 31</b>	<b>24-3s-16-02275-131</b>	<b>2.00 Ac</b>
<b>Lot 32</b>	<b>24-3s-16-02275-132</b>	<b>2.04 Ac</b>
<b>Lot 33</b>	<b>24-3s-16-02275-133</b>	<b>2.08 Ac</b>
<b>Lot 34</b>	<b>24-3s-16-02275-134</b>	<b>2.15 Ac</b>
<b>Lot 35</b>	<b>24-3s-16-02275-135</b>	<b>2.07 Ac</b>
<b>Lot 36</b>	<b>24-3s-16-02275-136</b>	<b>2.08 Ac</b>
<b>Lot 37</b>	<b>24-3s-16-02275-137</b>	<b>2.06 Ac</b>
<b>Lot 38</b>	<b>24-3s-16-02275-138</b>	<b>2.01 Ac</b>
<b>Lot 39</b>	<b>24-3s-16-02275-139</b>	<b>2.04 Ac</b>
<b>Lot 40</b>	<b>24-3s-16-02275-140</b>	<b>1.81 Ac</b>
<b>Lot 41</b>	<b>24-3s-16-02275-141</b>	<b>2.10 Ac</b>
<b>Lot 42</b>	<b>24-3s-16-02275-142</b>	<b>1.35 Ac</b>



**BAILEY BISHOP & LANE, INC.**  
 484 SW COMMERCE DRIVE, SUITE 135  
 P. O. BOX 3717  
 LAKE CITY, FL 32056-3717  
 PH. (386) 752-5640 FAX (386) 755-771  
 Eng. Lic. 7362 Survey Lic. LB-0006685  
 BBL Job No. 000135

# COBBLESTONE, UNIT 2

IN  
 SECTION 24, TOWNSHIP 3-S, RANGE 16-E  
 COLUMBIA COUNTY, FLORIDA

OFFICIAL RECORDS  
 BOOK PAGE  
 1043/1249

**DESCRIPTION:**

COMMENCE AT THE SOUTHWEST CORNER OF SECTION 24, TOWNSHIP 3 SOUTH, RANGE 16 EAST, COLUMBIA COUNTY, FLORIDA; THENCE RUN N 01°00'01" W, ALONG THE WEST LINE OF SAID SECTION 24, 500.73 FEET TO THE INTERSECTION WITH THE NORTH RIGHT OF WAY OF COUNTY ROAD NO. 250 (100 FOOT RIGHT OF WAY); THENCE CONTINUE N 01°00'01" W, ALONG SAID WEST LINE, 83.81 FEET; THENCE N 88°59'51" E, 107.09 FEET; THENCE N 01°00'09" W, 98.82 FEET; THENCE N 29°08'43" E, 85.72 FEET; THENCE N 72°17'54" W, 45.45 FEET TO THE POINT OF BEGINNING; THENCE N 31°46'27" E, 383.97 FEET; THENCE N 37°55'54" E, 206.15 FEET; THENCE N 19°08'00" E, 411.78 FEET; THENCE S 187°49'44" E, 234.14 FEET; THENCE N 01°57'32" E, 493.60 FEET; THENCE N 76°46'22" E, 225.19 FEET; THENCE N 01°57'32" E, 394.26 FEET; THENCE N 84°00'46" W, 81.80 FEET; THENCE N 05°59'14" E, 60.00 FEET; THENCE N 05°47'05" W, 726.18 FEET; THENCE S 87°03'30" W, 844.97 FEET; THENCE S 01°00'09" E, 2555.78 FEET TO THE POINT OF BEGINNING.  
 CONTAINING 38.82 ACRES, MORE OR LESS.

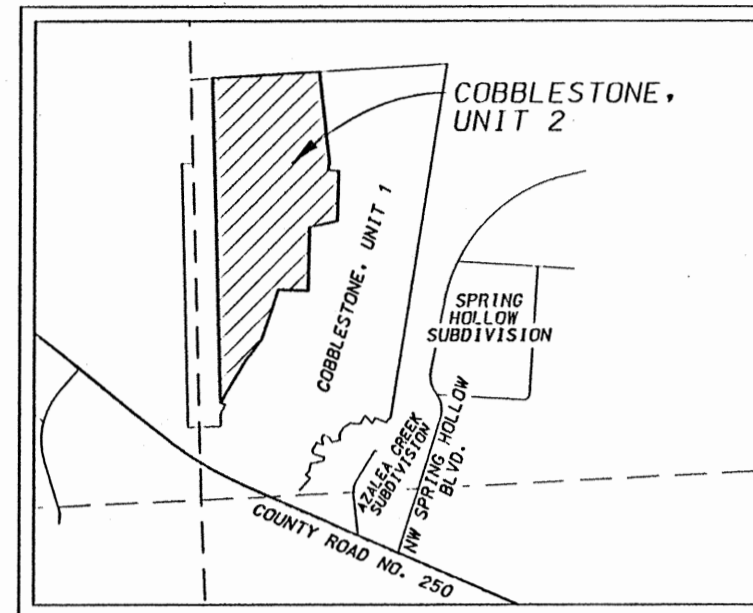

**NOTES:**

- BEARINGS ARE BASED ON THE NORTH RIGHT OF WAY OF COUNTY ROAD NO. 250, BEING N 65°19'51" W.
- TOTAL ACRES IN SUBDIVISION IS 38.82 ACRES.
- SUBDIVISION CONSISTS OF 18 LOTS, RANGING IN SIZE FROM 1.35 AC. TO 2.15 AC.
- BM DATUM IS NGVD 1929. CONTOURS DETERMINED FROM FIELD DATA.
- PROPERTY IS ZONED RSF-2 (RESIDENTIAL SINGLE FAMILY) AND RR (RURAL RESIDENTIAL).
- ERROR OF CLOSURE BALANCED TO ZERO.
- ACCORDING TO FLOOD INSURANCE RATE MAP (COMMUNITY PANEL NO. 120070 0125 B & 120070 0175 B, EFFECTIVE DATE JANUARY 6, 1988) THE ABOVE DESCRIBED LANDS LIE IN ZONE "X", AN AREA DETERMINED TO BE OUTSIDE THE 500-YEAR FLOOD PLAIN AND ZONE "A", AN AREA DETERMINED TO BE INSIDE THE 100-YEAR FLOOD PLAIN. FLOOD ZONE LINES, IF ANY, ARE SCALED FROM FLOOD INSURANCE RATE MAPS, PROVIDED BY FEMA.
- PRELIMINARY PLAT WAS APPROVED ON MARCH 17, 2005
- WETLANDS WERE DELINEATED BY LG2 ENVIRONMENTAL SOLUTIONS, INC.
- BUILDING SETBACKS ARE AS FOLLOWS:**  
 FRONT - 25 FEET  
 SIDE - 10 FEET  
 REAR - 15 FEET
- BASE FLOOD ELEVATIONS PER ENGINEERING FLOOD STUDY BY BAILEY BISHOP & LANE, INC.

**CERTIFICATE OF DEDICATION & OWNERSHIP**

KNOW ALL MEN BY THESE PRESENTS THAT COBBLESTONE OF COLUMBIA COUNTY, LLC, AS OWNER, AND MERCANTILE BANK, AS MORTGAGEE, HAVE CAUSED THE LANDS HEREON SHOWN TO BE SURVEYED, SUBDIVIDED AND PLATTED, TO BE KNOWN AS COBBLESTONE, UNIT 2 AND THAT ALL RIGHTS-OF-WAY AND EASEMENTS ARE HEREBY DEDICATED FOR THE PERPETUAL USE OF THE PUBLIC FOR USES AS SHOWN HEREON.

OWNERS:  
 COBBLESTONE OF COLUMBIA COUNTY, LLC

BY: Daniel Crapps  
 DANIEL CRAPPS, MANAGING MEMBER OF  
 COBBLESTONE OF COLUMBIA COUNTY, LLC

BY: Charles S. Sparks  
 CHARLES S. SPARKS, MANAGING MEMBER OF FRONTIER CAPITAL, LLC,  
 AS MANAGING MEMBER OF COBBLESTONE OF COLUMBIA COUNTY, LLC

BY: Isaac Bratkovich  
 ISAAC BRATKOVICH, MANAGING MEMBER OF FRONTIER CAPITAL, LLC,  
 AS MANAGING MEMBER OF COBBLESTONE OF COLUMBIA COUNTY, LLC

MORTGAGEE:  
 BY: Robert Turbeville  
 ROBERT TURBEVILLE,  
 SENIOR VICE-PRESIDENT  
 MERCANTILE BANK

**CERTIFICATE OF APPROVAL BY THE BOARD OF COUNTY COMMISSIONERS OF COLUMBIA COUNTY, FLORIDA**

THIS IS TO CERTIFY THAT ON April 7, 2005 THE FOREGOING PLAT WAS APPROVED BY THE BOARD OF COUNTY COMMISSIONERS FOR COLUMBIA COUNTY, FLORIDA.

Jennifer Flinn  
 CHAIRMAN

ATTEST: P. DeWitt Cason FILE FOR RECORD ON 4/15/05  
 CLERK OF CIRCUIT COURT

**CERTIFICATE OF COUNTY SURVEYOR**

KNOW ALL MEN BY THESE PRESENTS, THAT THE UNDERSIGNED, BEING A LICENSED AND REGISTERED LAND SURVEYOR AND MAPPER, AS PROVIDED UNDER CHAPTER 472, FLORIDA STATUTES AND IS IN GOOD STANDING WITH THE BOARD OF LAND SURVEYORS, DOES HEREBY CERTIFY THAT ON BEHALF OF COLUMBIA COUNTY, FLORIDA HAS REVIEWED THIS PLAT FOR CONFORMITY TO CHAPTER 177, FLORIDA STATUTES; AND SAID PLAT MEETS ALL THE REQUIREMENTS OF CHAPTER 177, AS AMENDED.

NAME: Timothy A. Delbene  
 TIMOTHY A. DELBENE, P.L.S.  
 DATE: 4/8/05  
 REGISTRATION NUMBER 5594

**ACKNOWLEDGEMENT: STATE OF FLORIDA, COUNTY OF COLUMBIA**

THE FOREGOING DEDICATION WAS ACKNOWLEDGED BEFORE ME THIS 11 DAY OF April 2005 BY DANIEL D. CRAPPS, AS MANAGING MEMBER OF COBBLESTONE OF COLUMBIA COUNTY, LLC, FOR AND ON BEHALF OF SAID CORPORATION. HE IS PERSONALLY KNOWN TO ME OR HAS PRODUCED \_\_\_\_\_ AS IDENTIFICATION.

SIGNED: Vera Lisa Hicks  
 NOTARY PUBLIC

MY COMMISSION EXPIRES: 8-23-06

**ACKNOWLEDGEMENT: STATE OF FLORIDA, COUNTY OF COLUMBIA**

THE FOREGOING DEDICATION WAS ACKNOWLEDGED BEFORE ME THIS 11 DAY OF April 2005 BY CHARLES S. SPARKS, AS MANAGING MEMBER OF FRONTIER CAPITAL, LLC, AS MANAGING MEMBER OF COBBLESTONE OF COLUMBIA COUNTY, LLC, FOR AND ON BEHALF OF SAID CORPORATION. HE IS PERSONALLY KNOWN TO ME OR HAS PRODUCED \_\_\_\_\_ AS IDENTIFICATION.

SIGNED: Vera Lisa Hicks  
 NOTARY PUBLIC

MY COMMISSION EXPIRES: 8-23-06

**ACKNOWLEDGEMENT: STATE OF FLORIDA, COUNTY OF COLUMBIA**

THE FOREGOING DEDICATION WAS ACKNOWLEDGED BEFORE ME THIS 11 DAY OF April 2005 BY ISAAC BRATKOVICH, AS MANAGING MEMBER OF FRONTIER CAPITAL, LLC, AS MANAGING MEMBER OF COBBLESTONE OF COLUMBIA COUNTY, LLC, FOR AND ON BEHALF OF SAID CORPORATION. HE IS PERSONALLY KNOWN TO ME OR HAS PRODUCED \_\_\_\_\_ AS IDENTIFICATION.

SIGNED: Vera Lisa Hicks  
 NOTARY PUBLIC

MY COMMISSION EXPIRES: 8-23-06

Vera Lisa Hicks  
 My Commission DD131707  
 Expires August 23, 2006

**ACKNOWLEDGEMENT: STATE OF FLORIDA, COUNTY OF COLUMBIA**

THE FOREGOING DEDICATION WAS ACKNOWLEDGED BEFORE ME THIS 11 DAY OF April 2005 BY ROBERT TURBEVILLE, AS SENIOR VICE-PRESIDENT OF MERCANTILE BANK, FOR AND ON BEHALF OF SAID BANK. HE IS PERSONALLY KNOWN TO ME OR HAS PRODUCED \_\_\_\_\_ AS IDENTIFICATION.

SIGNED: Vera Lisa Hicks  
 NOTARY PUBLIC

MY COMMISSION EXPIRES: 8-23-06

Vera Lisa Hicks  
 My Commission DD131707  
 Expires August 23, 2006

Vera Lisa Hicks  
 My Commission DD131707  
 Expires August 23, 2006

Vera Lisa Hicks  
 My Commission DD131707  
 Expires August 23, 2006

**SPECIAL NOTES**

NOTICE: THIS PLAT, AS RECORDED IN ITS GRAPHIC FORM, IS THE OFFICIAL DEPICTION OF THE SUBDIVIDED LANDS DESCRIBED HEREIN AND WILL IN NO CIRCUMSTANCES BE SUPPLANTED IN AUTHORITY BY ANY OTHER GRAPHIC OR DIGITAL FORM OF THE PLAT. THERE MAY BE ADDITIONAL RESTRICTIONS THAT ARE NOT RECORDED ON THIS PLAT THAT MAY BE FOUND IN THE PUBLIC RECORDS OF THIS COUNTY.

NOTICE: ALL PLATTED UTILITY EASEMENTS SHALL PROVIDE THAT SUCH EASEMENTS SHALL ALSO BE EASEMENTS FOR THE CONSTRUCTION, INSTALLATION, MAINTENANCE AND OPERATION OF CABLE TELEVISION SERVICES PROVIDED. HOWEVER, NO SUCH CONSTRUCTION, INSTALLATION, MAINTENANCE, AND OPERATION OF CABLE TELEVISION SERVICES SHALL INTERFERE WITH THE FACILITIES AND SERVICES OF ELECTRIC, TELEPHONE, GAS, OR OTHER PUBLIC UTILITY. IN THE EVENT THAT A CABLE TELEVISION COMPANY DAMAGES THE FACILITIES OF A PUBLIC UTILITY, IT SHALL BE SOLELY RESPONSIBLE FOR THE DAMAGES.

NOTICE: WATER RUN OFF FROM EXISTING PUBLIC ROAD RIGHTS OF WAY MAY OCCUR DURING HEAVY RAINS.

**CERTIFICATE OF APPROVAL BY THE ATTORNEY FOR COLUMBIA COUNTY, FLORIDA**

EXAMINED ON April 14, 2005  
 AND APPROVED AS TO LEGAL FORM AND SUFFICIENCY BY

Malin Seagle  
 COUNTY ATTORNEY

**ACCEPTANCE FOR MAINTENANCE**

I HEREBY CERTIFY THAT THE IMPROVEMENTS HAVE BEEN CONSTRUCTED IN AN ACCEPTABLE MANNER AND IN ACCORDANCE WITH COUNTY SPECIFICATIONS OR THAT A PERFORMANCE BOND OR INSTRUMENT IN THE AMOUNT OF \$ \_\_\_\_\_ HAS BEEN POSTED TO ASSURE COMPLETION OF ALL REQUIRED IMPROVEMENTS AND MAINTENANCE IN CASE OF DEFAULT.

SIGNED: Boyle Crowder DATE: 4/14/05  
 DIRECTOR OF PUBLIC WORKS

**CLERK'S CERTIFICATE**

THIS PLAT HAVING BEEN APPROVED BY THE COLUMBIA COUNTY BOARD OF COUNTY COMMISSIONERS IS ACCEPTED FOR FILES AND RECORDED THIS 15 DAY OF April 2005 IN PLAT BOOK B, PAGES 21-24.

SIGNED: P. DeWitt Cason  
 CLERK OF CIRCUIT COURT

**CERTIFICATE OF SURVEYOR**

I, THE UNDERSIGNED PROFESSIONAL SURVEYOR AND MAPPER, HEREBY CERTIFY THAT THIS PLAT IS A TRUE AND CORRECT REPRESENTATION OF THE LANDS SURVEYED, THAT THE SURVEY DATA COMPLIES WITH ALL REQUIREMENTS OF CHAPTER 177, FLORIDA STATUTES AND THE COLUMBIA COUNTY LAND DEVELOPMENT CODE AND THAT THE PERMANENT REFERENCE MONUMENTS WERE INSTALLED AS OF THE 15<sup>th</sup> DAY OF MARCH 2005. THE PERMANENT CONTROL POINTS AND LOT CORNERS WERE INSTALLED AS OF THE 15<sup>th</sup> DAY OF MARCH 05.

4-11-05  
 DATE

Scott Daniel  
 BRIAN SCOTT DANIEL,  
 PROFESSIONAL SURVEYOR & MAPPER  
 FLORIDA REGISTRATION NO. 6449

**CERTIFICATE OF SUBDIVIDER'S ENGINEER**

THIS IS TO CERTIFY THAT ON 4/11/05, GREGORY G. BAILEY, REGISTERED FLORIDA ENGINEER, AS SPECIFIED WITHIN CHAPTER 471, FLORIDA STATUTES, LICENSE NO. 43858, DOES HEREBY CERTIFY THAT ALL REQUIRED IMPROVEMENTS HAVE BEEN INSTALLED IN COMPLIANCE WITH THE APPROVED CONSTRUCTION PLANS AND IF APPLICABLE, ANY SUBMITTED "AS BUILT" BLUEPRINTS IN ACCORDANCE WITH THE REQUIREMENTS OF THE BOARD OF COUNTY COMMISSIONERS OF COLUMBIA COUNTY, FLORIDA.

Gregory G. Bailey  
 REGISTERED FLORIDA ENGINEER

BAILEY, BISHOP & LANE, INC.  
 P.O. BOX 3717  
 LAKE CITY, FLORIDA 32056-3717  
 LB 6685

FILE NUMBER 2005028710  
 FILED AND RECORDED IN THE OFFICIAL RECORDS  
 OF COLUMBIA COUNTY, FLORIDA  
4/15 10:02 AM  
 P. DEWITT CASON  
 CLERK OF CIRCUIT COURT  
 COLUMBIA COUNTY, FLORIDA  
 BY: Malin Seagle D.C.



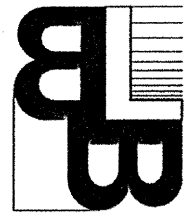

**BAILEY BISHOP & LANE, INC.**  
 484 SW COMMERCE DRIVE, SUITE 135  
 P. O. BOX 3717  
 LAKE CITY, FL 32056-3717  
 PH. (386) 752-5640..FAX (386) 755-7771  
 Eng. Lic. 7362 Survey Lic. LB-0006685  
 BBL Job No. 000135

# COBBLESTONE, UNIT 2

IN  
 SECTION 24, TOWNSHIP 3-S, RANGE 16-E  
 COLUMBIA COUNTY, FLORIDA

OFFICIAL RECORDS  
 BOOK PAGE  
 1043/1249

DEVELOPER:  
 COBBLESTONE OF COLUMBIA COUNTY, LLC  
 2801 WEST U.S. HIGHWAY 90 STE. 101  
 LAKE CITY, FL. 32055  
 (386) 755-5110

SURVEYOR:  
 BRIAN SCOTT DANIEL  
 P. O. BOX 3717  
 LAKE CITY, FL. 32056  
 (386) 752-5640

ENGINEER:  
 GREGORY G. BAILEY  
 P. O. BOX 3717  
 LAKE CITY FL. 32056  
 (386) 752-5640

**MINIMUM FLOOR ELEVATIONS  
 UNIT 2**

- Lot 30 = 162'
- Lot 31 = 164.5'
- Lot 32 = 163.5'
- Lot 33 = 163'
- Lot 34 = 162.5'
- Lot 35 = 162.5'
- Lot 36 = 163.5'
- Lot 37 = 163.5'
- Lot 38 = 162'
- Lot 39 = 163.5
- Lot 40 = 163'
- Lot 41 = 163'
- Lot 42 = 160.1'

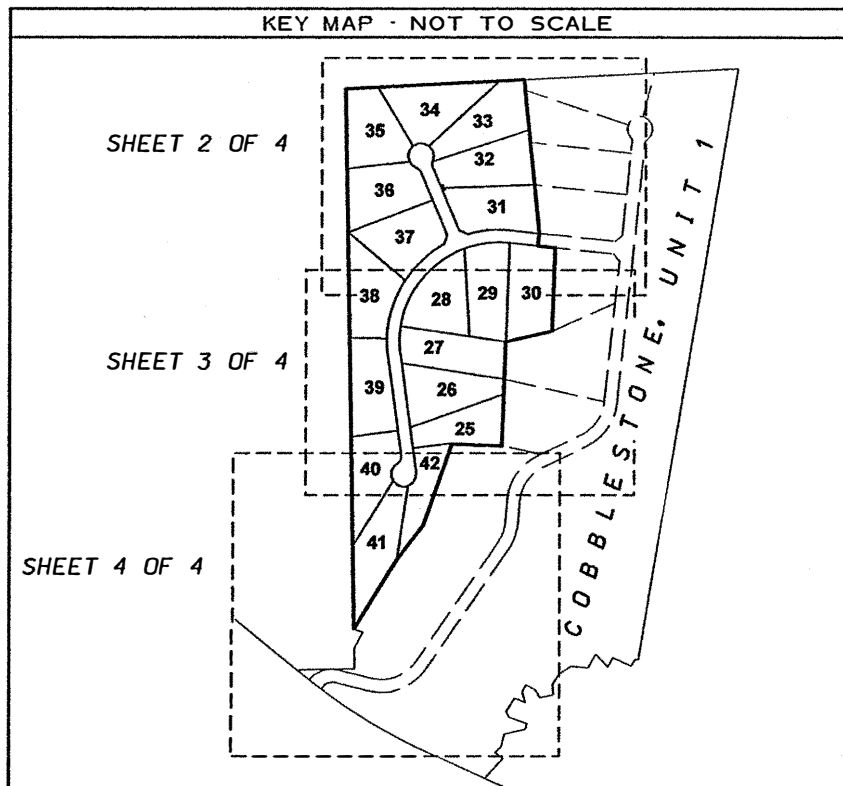

CURVE DATA					
CURVE NUMBER	RADIUS	DELTA	CHORD BEARING	CHORD DISTANCE	ARC LENGTH
28-1	470.00'	60°34'01"	N 39°13'38" E	474.02'	496.83'
29-1	470.00'	26°28'37"	N 82°44'56" E	215.26'	217.19'
31-1	530.00'	22°23'04"	S 84°47'42" W	205.75'	207.06'
32-1	30.00'	48°11'23"	N 1°12'33" E	24.49'	25.23'
33-1	60.00'	77°21'52"	N 13°22'41" W	75.00'	81.02'
34-1	60.00'	77°21'52"	S 89°15'27" W	75.00'	81.02'
35-1	60.00'	77°21'52"	S 11°53'35" W	75.00'	81.02'
36-1	60.00'	44°17'10"	S 48°55'56" E	45.23'	46.38'
36-2	30.00'	48°11'23"	S 46°58'50" E	24.49'	25.23'
37-1	530.00'	27°18'30"	S 46°58'18" W	250.22'	252.61'
38-1	530.00'	31°55'14"	S 17°21'26" W	291.47'	295.27'
C-6	500.00'	103°46'48"	N 44°05'50" E	786.83'	905.65'
C-7	500.00'	28°52'22"	N 81°33'03" E	249.31'	251.96'
C-8	500.00'	74°54'25"	N 29°39'39" E	608.12'	653.69'

LEGEND	
○	DENOTES 5/8" IRON ROD & CAP SET (LB6685)
●	DENOTES IRON PIPE OR REBAR FOUND
◻	DENOTES 4"x 4" CONCRETE MONUMENT SET (LB6685)
■	DENOTES 4"x 4" CONCRETE MONUMENT FOUND
⊙	DENOTES NAIL & DISK SET
⊗	DENOTES NAIL & DISK FOUND
±	MORE OR LESS
PC	POINT OF CURVATURE
PT	POINT OF TANGENCY
PI	POINT OF INTERSECTION
PRC	POINT OF REVERSE CURVATURE
PCC	POINT OF COMPOUND CURVATURE
R	RADIUS
T	TANGENT
L	ARC LENGTH
Δ	CENTRAL ANGLE
CH	CHORD BEARING & DISTANCE
PCP	PERMANENT CONTROL POINT
PRM	PERMANENT REFERENCE MONUMENT
R/W	RIGHT OF WAY
FDOT	FLORIDA DEPARTMENT OF TRANSPORTATION
145	CONTOUR
①	LOT NUMBER
①-1	CURVE NUMBER
AC	ACRE(S)
LB	LICWNSD BUSINESS
LS	LICENSED SURVEYOR
N	NORTH
E	EAST
S	SOUTH
W	WEST
CL	CENTERLINE
(P)	PLAT
(D)	DEED
(C)	CALCULATED
(M)	MEASURED
O/S	OFFSET
NO ID	NO IDENTIFICATION
FND	FOUND
CM	CONCRETE MONUMENT
IP	IRON PIPE
IPC	IRON PIPE & CAP
RB	REBAR
RBC	REBAR & CAP
IR	IRON ROD
IRC	IRON ROD & CAP
NL	NAIL
NL+D	NAIL & DISK
ORB	OFFICIAL RECORDS BOOK
PG	PAGE(S)
POC	POINT OF COMMENCEMENT
POB	POINT OF BEGINNING
SEC	SECTION
TWP	TOWNSHIP
RNG	RANGE

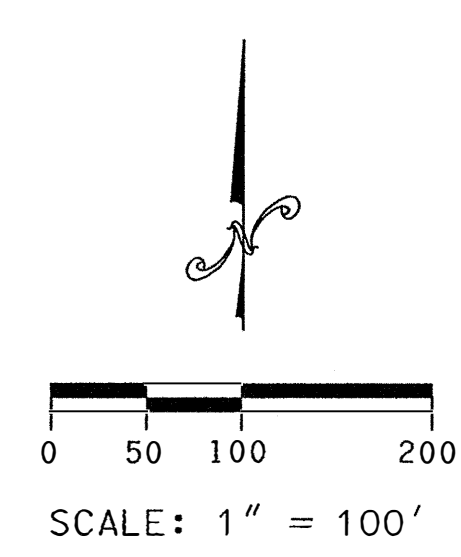
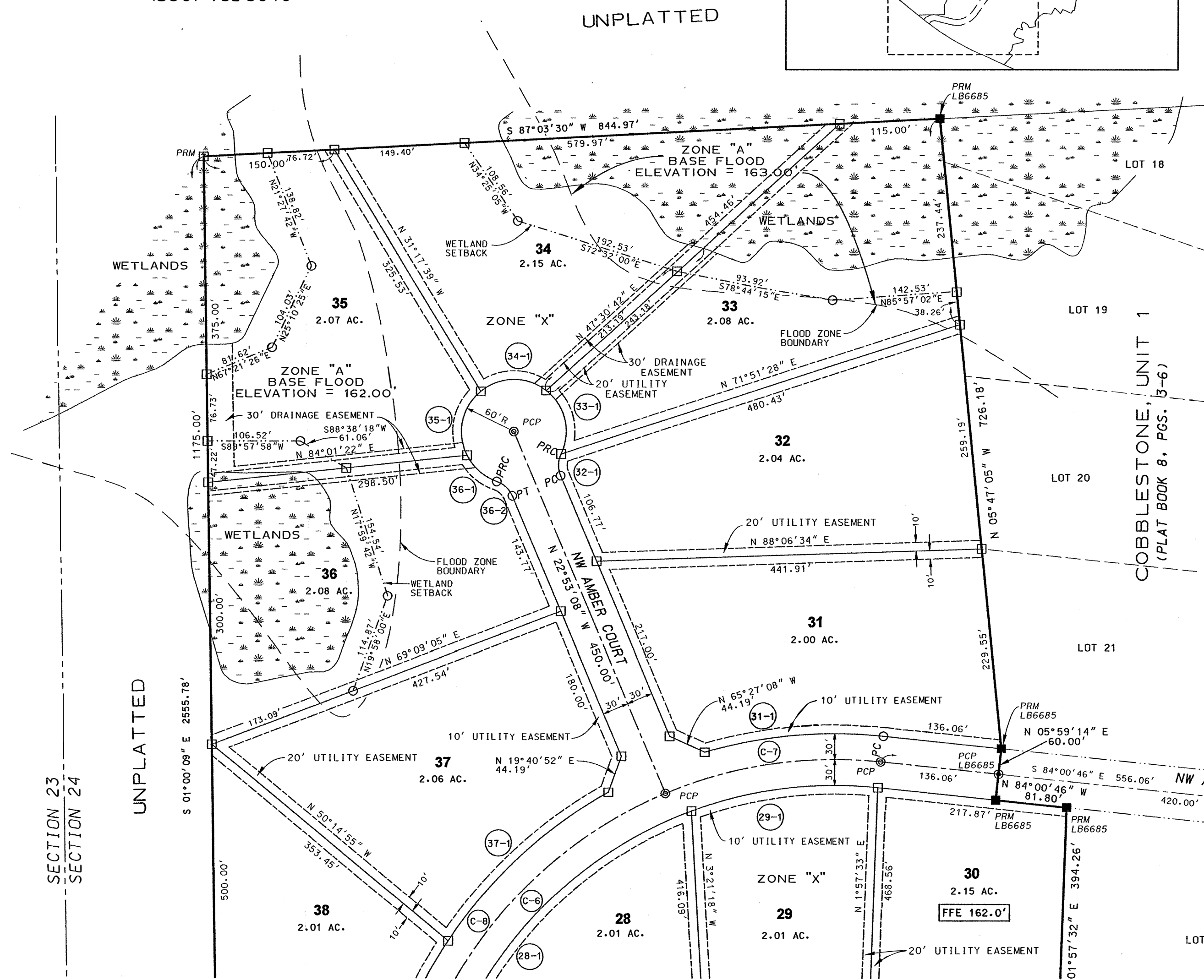

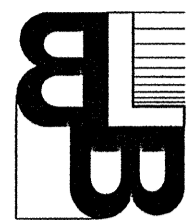

**BAILEY BISHOP & LANE, INC.**  
 484 SW COMMERCE DRIVE, SUITE 135  
 P. O. BOX 3717  
 LAKE CITY, FL 32056-3717  
 PH. (386) 752-5640 FAX (386) 755-7771  
 Eng. Lic. 7382 Survey Lic. LB-0006685  
 BBL Job No. 000135

# COBBLESTONE, UNIT 2

IN  
 SECTION 24, TOWNSHIP 3-S, RANGE 16-E  
 COLUMBIA COUNTY, FLORIDA

DEVELOPER:  
 COBBLESTONE OF COLUMBIA COUNTY, LLC  
 2801 WEST U.S. HIGHWAY 90 STE. 101  
 LAKE CITY, FL. 32055  
 (386) 755-5110

SURVEYOR:  
 BRIAN SCOTT DANIEL  
 P. O. BOX 3717  
 LAKE CITY, FL. 32056  
 (386) 752-5640

ENGINEER:  
 GREGORY G. BAILEY  
 P. O. BOX 3717  
 LAKE CITY FL. 32056  
 (386) 752-5640

- MINIMUM FLOOR ELEVATIONS  
 UNIT 2**
- Lot 30 = 162'
  - Lot 31 = 164.5'
  - Lot 32 = 163.5'
  - Lot 33 = 163'
  - Lot 34 = 162.5'
  - Lot 35 = 162.5'
  - Lot 36 = 163.5'
  - Lot 37 = 163.5'
  - Lot 38 = 162'
  - Lot 39 = 163.5
  - Lot 40 = 163'
  - Lot 41 = 163'
  - Lot 42 = 160.1'

OFFICIAL RECORDS  
 BOOK PAGE  
 1043/1249

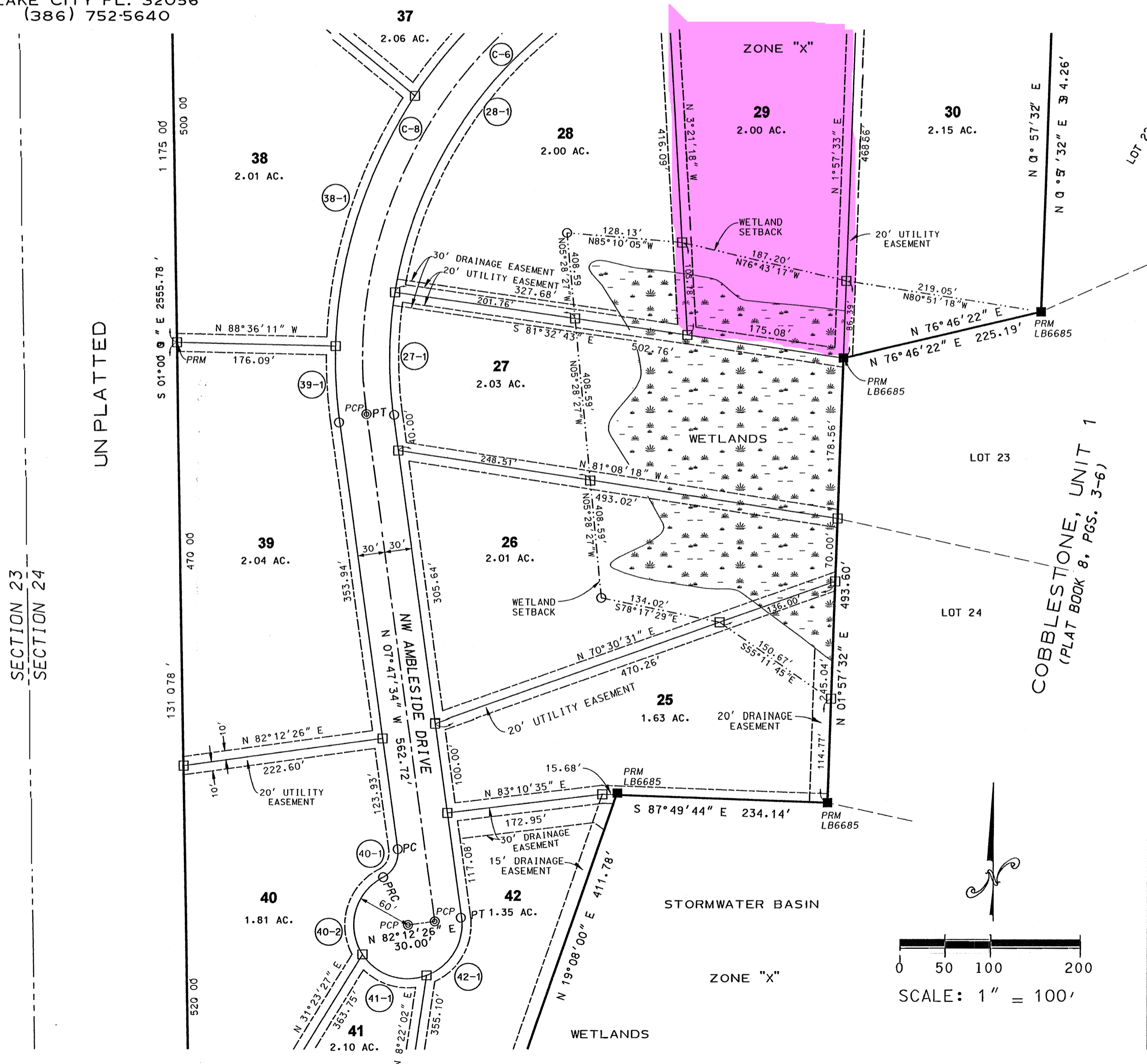
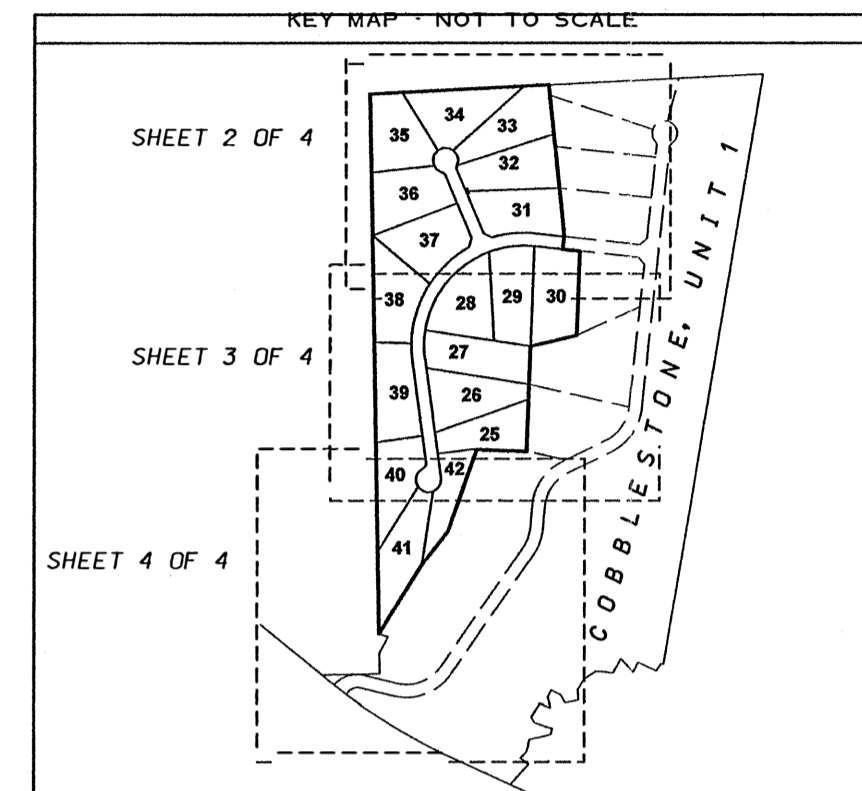

**CURVE DATA**

CURVE NUMBER	RADIUS	DELTA	CHORD BEARING	CHORD DISTANCE	ARC LENGTH
27-1	470.00'	16°44'11"	N 0°34'32" E	136.80'	137.29'
28-1	470.00'	60°34'01"	N 39°13'38" E	474.02'	496.83'
38-1	530.00'	31°55'14"	S 17°21'26" E	291.47'	295.27'
39-1	530.00'	9°11'23"	S 3°11'52" E	84.92'	85.01'
40-1	30.00'	70°31'44"	S 27°28'18" W	34.64'	36.93'
40-2	60.00'	95°48'00"	S 14°50'10" W	89.04'	100.32'
41-1	60.00'	77°21'52"	S 71°44'46" E	75.00'	81.02'
42-1	60.00'	77°21'52"	N 30°53'22" E	75.00'	81.02'
C-6	500.00'	103°46'48"	N 44°05'50" E	786.83'	905.65'
C-8	500.00'	74°54'25"	N 29°39'39" E	608.12'	653.69'

**LEGEND**

○	DENOTES 5/8" IRON ROD & CAP SET (LB6685)	N	- NORTH
●	DENOTES IRON PIPE OR REBAR FOUND	E	- EAST
□	DENOTES 4"x 4" CONCRETE MONUMENT SET (LB6685)	S	- SOUTH
■	DENOTES 4"x 4" CONCRETE MONUMENT FOUND	W	- WEST
⊙	DENOTES NAIL & DISK SET	CL	- CENTERLINE
⊙	DENOTES NAIL & DISK FOUND	(P)	- PLAT
±	- MORE OR LESS	(D)	- DEED
PC	- POINT OF CURVATURE	(C)	- CALCULATED
PT	- POINT OF TANGENCY	(M)	- MEASURED
PI	- POINT OF INTERSECTION	O/S	- OFFSET
PRC	- POINT OF REVERSE CURVATURE	NO ID	- NO IDENTIFICATION
PCC	- POINT OF COMPOUND CURVATURE	FND	- FOUND
R	- RADIUS	CM	- CONCRETE MONUMENT
T	- TANGENT	IP	- IRON PIPE
L	- ARC LENGTH	IPC	- IRON PIPE & CAP
Δ	- CENTRAL ANGLE	RB	- REBAR
CH	- CHORD BEARING & DISTANCE	RBC	- REBAR & CAP
PCP	- PERMANENT CONTROL POINT	IR	- IRON ROD
PRM	- PERMANENT REFERENCE MONUMENT	IRC	- IRON ROD & CAP
R/W	- RIGHT OF WAY	NL	- NAIL
FDOT	- FLORIDA DEPARTMENT OF TRANSPORTATION	NL+D	- NAIL & DISK
145	- CONTOUR	ORB	- OFFICIAL RECORDS BOOK
①	LOT NUMBER	PG	- PAGE(S)
①-1	CURVE NUMBER	POC	- POINT OF COMMENCEMENT
		POB	- POINT OF BEGINNING
		SEC	- SECTION
		TWP	- TOWNSHIP
		RNG	- RANGE

**B**  
**BAILEY BISHOP & LANE, INC.**  
 484 SW COMMERCE DRIVE, SUITE 135  
 P. O. BOX 3717  
 LAKE CITY, FL 32056-3717  
 PH. (386) 752-5640 FAX (386) 755-7771  
 Eng. Lic. 7362 Survey Lic. LB-0006685  
 BBL Job No. 000135

DEVELOPER:  
 COBBLESTONE OF COLUMBIA COUNTY, LLC  
 2801 WEST U.S. HIGHWAY 90 STE. 101  
 LAKE CITY, FL. 32055  
 (386) 755-5110

SURVEYOR:  
 BRIAN SCOTT DANIEL  
 P. O. BOX 3717  
 LAKE CITY, FL. 32056  
 (386) 752-5640

ENGINEER:  
 GREGORY G. BAILEY  
 P. O. BOX 3717  
 LAKE CITY FL. 32056  
 (386) 752-5640

OFFICIAL RECORDS  
 BOOK PAGE  
 1043/1249

**COBBLESTONE, UNIT 2**

IN  
 SECTION 24, TOWNSHIP 3 SOUTH, RANGE 16 EAST  
 COLUMBIA COUNTY, FLORIDA

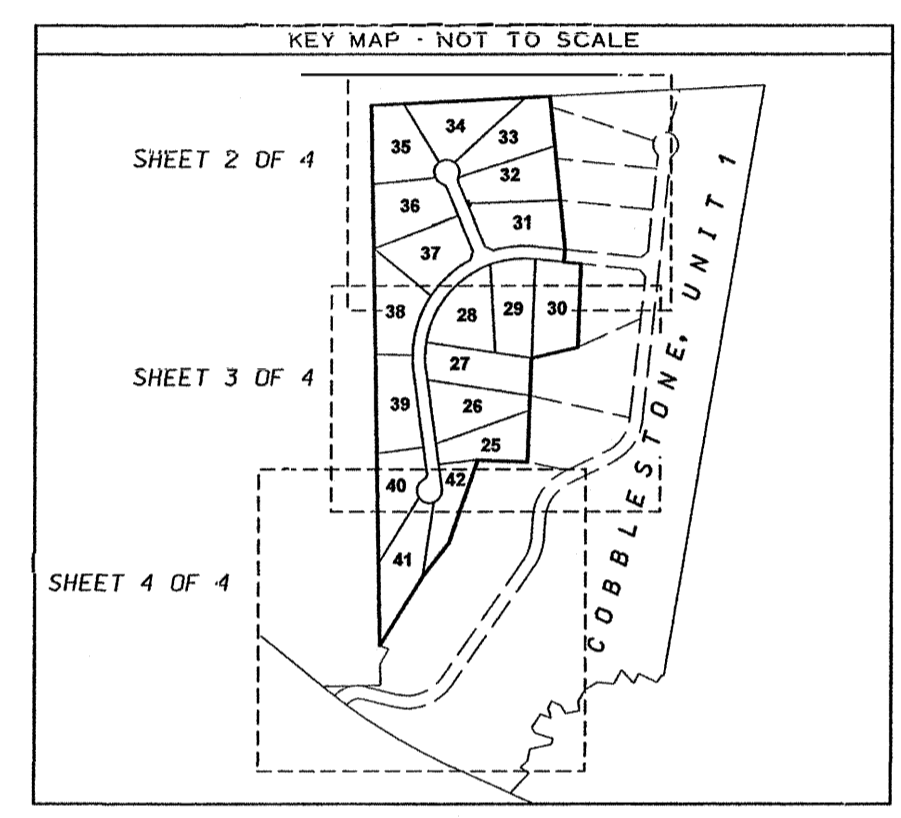

**CURVE DATA**

CURVE NUMBER	RADIUS	DELTA	CHORD BEARING	CHORD DISTANCE	ARC LENGTH
40-2	60.00'	95°48'00"	S 14°50'10" W	89.04'	100.32'
41-1	60.00'	77°21'52"	S 71°44'46" E	75.00'	81.02'
42-1	60.00'	77°21'52"	N 30°53'22" E	75.00'	81.02'

- MINIMUM FLOOR ELEVATIONS  
 UNIT 2**
- Lot 30 = 162'
  - Lot 31 = 164.5'
  - Lot 32 = 163.5'
  - Lot 33 = 163'
  - Lot 34 = 162.5'
  - Lot 35 = 162.5'
  - Lot 36 = 163.5'
  - Lot 37 = 163.5'
  - Lot 38 = 162'
  - Lot 39 = 163.5'
  - Lot 40 = 163'
  - Lot 41 = 163'
  - Lot 42 = 160.1'

**LEGEND**

○	DENOTES 5/8" IRON ROD & CAP SET (LB6685)	N	- NORTH
●	DENOTES IRON PIPE OR REBAR FOUND	E	- EAST
■	DENOTES 4"x 4" CONCRETE MONUMENT SET (LB6685)	S	- SOUTH
□	DENOTES 4"x 4" CONCRETE MONUMENT FOUND	W	- WEST
⊙	DENOTES NAIL & DISK SET	CL	- CENTERLINE
⊙	DENOTES NAIL & DISK FOUND	(P)	- PLAT
±	- MORE OR LESS	(D)	- DEED
PC	- POINT OF CURVATURE	(C)	- CALCULATED
PT	- POINT OF TANGENCY	(M)	- MEASURED
PI	- POINT OF INTERSECTION	O/S	- OFFSET
PRC	- POINT OF REVERSE CURVATURE	NO ID	- NO IDENTIFICATION
PCC	- POINT OF COMPOUND CURVATURE	FND	- FOUND
R	- RADIUS	CM	- CONCRETE MONUMENT
T	- TANGENT	IP	- IRON PIPE
L	- ARC LENGTH	IPC	- IRON PIPE & CAP
Δ	- CENTRAL ANGLE	RB	- REBAR
CH	- CHORD BEARING & DISTANCE	RBC	- REBAR & CAP
PCP	- PERMANENT CONTROL POINT	IR	- IRON ROD
PRM	- PERMANENT REFERENCE MONUMENT	IRC	- IRON ROD & CAP
R/W	- RIGHT OF WAY	NL	- NAIL
FDOT	- FLORIDA DEPARTMENT OF TRANSPORTATION	NL+D	- NAIL & DISK
145	- CONTOUR	ORB	- OFFICIAL RECORDS BOOK
①	LOT NUMBER	PG	- PAGE(S)
①-1	CURVE NUMBER	POC	- POINT OF COMMENCEMENT
	AC - ACRE(S)	POB	- POINT OF BEGINNING
	LB - LICENSED BUSINESS	SEC	- SECTION
	LS - LICENSED SURVEYOR	TWP	- TOWNSHIP
		RNG	- RANGE

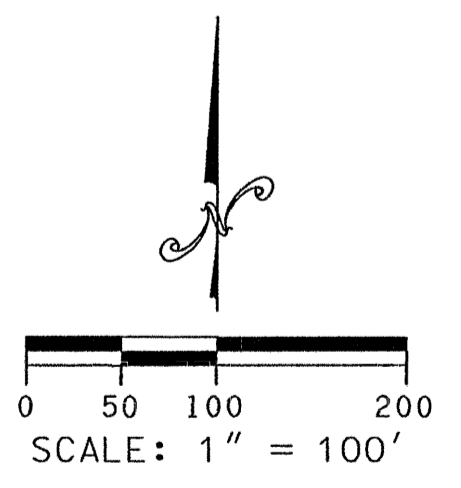

P.O.C.  
 SW CORNER OF  
 SEC. 24, TWP. 3-S, RNG. 16-E

