



STATE OF FLORIDA
DEPARTMENT OF HEALTH
ONSITE SEWAGE TREATMENT AND DISPOSAL
SYSTEM

PERMIT #: 12-SC-4076185
APPLICATION #: AP2288178
DATE PAID: _____
FEE PAID: _____
RECEIPT #: _____
DOCUMENT #: PR2370600

CONSTRUCTION PERMIT FOR: OSTDS New
APPLICANT: DAVID**26-0126 MOORE
PROPERTY ADDRESS: 1716 NW MOORE FARMS Rd Lake City, FL 32055
LOT: _____ BLOCK: _____ SUBDIVISION: _____
PROPERTY ID #: 04855-003 [SECTION, TOWNSHIP, RANGE, PARCEL NUMBER]
[OR TAX ID NUMBER]

SYSTEM MUST BE CONSTRUCTED IN ACCORDANCE WITH SPECIFICATIONS AND STANDARDS OF SECTION 381.0065, F.S., AND CHAPTER 64E-6, F.A.C. DEPARTMENT APPROVAL OF SYSTEM DOES NOT GUARANTEE SATISFACTORY PERFORMANCE FOR ANY SPECIFIC PERIOD OF TIME. ANY CHANGE IN MATERIAL FACTS, WHICH SERVED AS A BASIS FOR ISSUANCE OF THIS PERMIT, REQUIRE THE APPLICANT TO MODIFY THE PERMIT APPLICATION. SUCH MODIFICATIONS MAY RESULT IN THIS PERMIT BEING MADE NULL AND VOID. ISSUANCE OF THIS PERMIT DOES NOT EXEMPT THE APPLICANT FROM COMPLIANCE WITH OTHER FEDERAL, STATE, OR LOCAL PERMITTING REQUIRED FOR DEVELOPMENT OF THIS PROPERTY.

SYSTEM DESIGN AND SPECIFICATIONS

T [1,050] GALLONS / GPD New Multi-Chambered Septic CAPACITY
A [] GALLONS / GPD N/A CAPACITY
N [] GALLONS GREASE INTERCEPTOR CAPACITY [MAXIMUM CAPACITY SINGLE TANK:1250 GALLONS]
K [] GALLONS DOSING TANK CAPACITY [] GALLONS @ [] DOSES PER 24 HRS #Pumps []

D [500] SQUARE FEET Drainfield SYSTEM
R [] SQUARE FEET N/A SYSTEM
A TYPE SYSTEM: [] STANDARD [] FILLED [X] MOUND []
I CONFIGURATION: [X] TRENCH [] BED []

F LOCATION OF BENCHMARK: Nail with red ribbon in tree near site

I ELEVATION OF PROPOSED SYSTEM SITE [25.50] [INCHES] FT [] ABOVE / [X] BELOW BENCHMARK/REFERENCE POINT
E BOTTOM OF DRAINFIELD TO BE [7.50] [INCHES] FT [] ABOVE / [X] BELOW BENCHMARK/REFERENCE POINT

D FILL REQUIRED: [36.00] INCHES EXCAVATION REQUIRED: [] INCHES

O The system is sized for 3 bedrooms with a maximum occupancy of 6 persons (2 per bedroom), for a total estimated flow of 400 gpd.
T Dosing tank to be used if gravity flow cannot be achieved.
H
E
R

SPECIFICATIONS BY: (Joshua) Kameron Keen TITLE: CEHP

APPROVED BY: Sean P Havens TITLE: Environmental Specialist II Columbia CHD

DATE ISSUED: 02/09/2026 EXPIRATION DATE: 08/09/2027

DEP 4015, 06-21-2022 (Obsoletes previous editions which may not be used)
Incorporated 62-6.004, FAC

STATE OF FLORIDA
DEPARTMENT OF ENVIRONMENTAL PROTECTION
APPLICATION FOR CONSTRUCTION PERMIT

Permit Application Number _____

PART II - SITEPLAN

Scale: Each block represents 10 feet and 1 inch = 40 feet

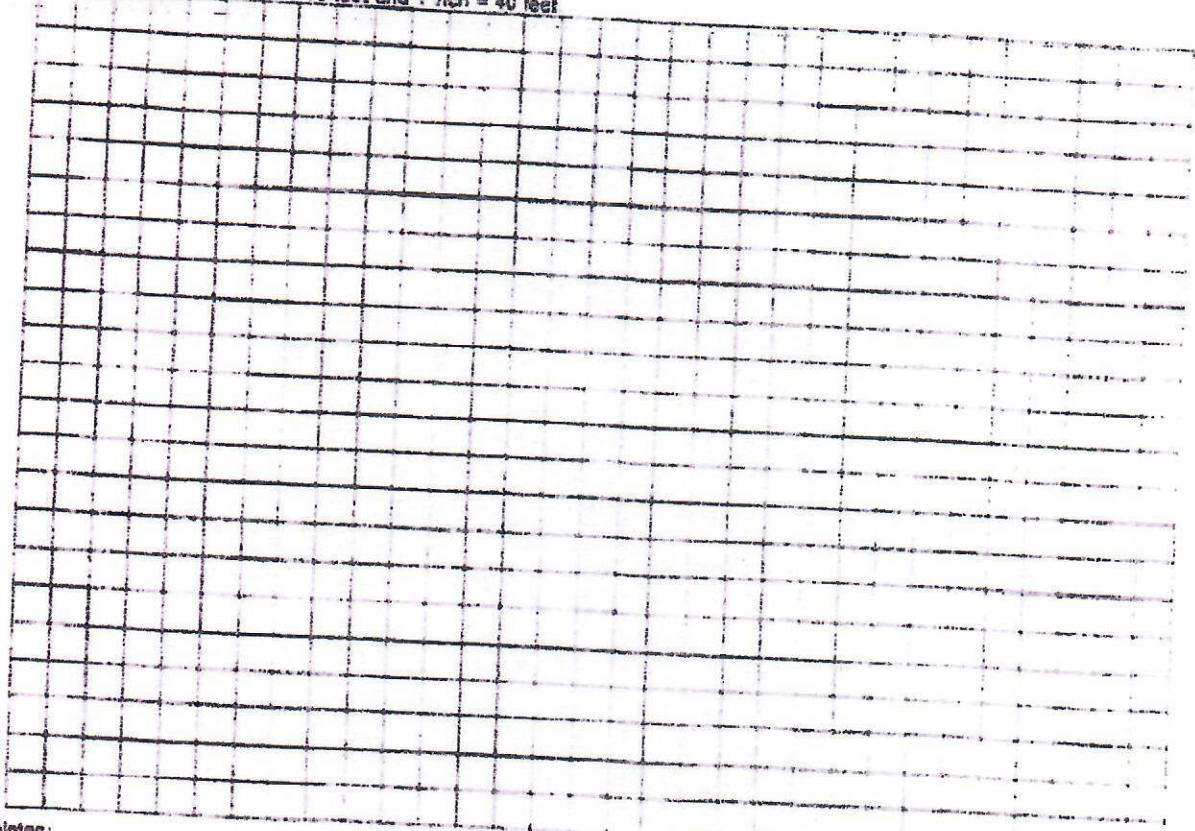

Notes: _____

Site Plan submitted by: _____

Adrian Klein

Plan Approved _____

[Signature]

Not Approved _____

Columbia

CEHP 25-2064

Date 2/9/26

County Health Department

ALL CHANGES MUST BE APPROVED BY THE COUNTY HEALTH DEPARTMENT

DEP 4015, 06-21-2022 (Obsoletes previous editions which may not be used)
incorporated: 62-6.004, F A C



STATE OF FLORIDA
DEPARTMENT OF ENVIRONMENTAL PROTECTION
ONSITE SEWAGE TREATMENT AND DISPOSAL
SYSTEM (OSTDS)

PERMIT NO. 25-0126
DATE PAID: 1/29/26
FEE PAID: 3728
RECEIPT #: 228178

APPLICATION FOR CONSTRUCTION PERMIT

APPLICATION FOR:

New System Existing System Holding Tank Innovative
 Repair Abandonment Temporary

APPLICANT: David Moore EMAIL: _____

AGENT: Keen Permitting LLC TELEPHONE: 352-356-1333

MAILING ADDRESS: 474 NE 628th ST. Old Town, FL. 32680

TO BE COMPLETED BY APPLICANT OR APPLICANT'S AUTHORIZED AGENT. SYSTEMS MUST BE CONSTRUCTED BY A PERSON LICENSED PURSUANT TO 489.105(3)(m) OR 489.552, FLORIDA STATUTES. IT IS THE APPLICANT'S RESPONSIBILITY TO PROVIDE DOCUMENTATION OF THE DATE THE LOT WAS CREATED OR PLATTED (MM/DD/YY) IF REQUESTING CONSIDERATION OF STATUTORY GRANDFATHER PROVISIONS.

PROPERTY INFORMATION

OSTDS REMEDIATION PLAN? Y / N

LOT: _____ BLOCK: _____ SUBDIVISION: _____ PLATTED: _____

PROPERTY ID #: 06-35-17-04855-003 ZONING: _____ I/M OR EQUIVALENT: Y / N

PROPERTY SIZE: 2.5 ACRES WATER SUPPLY: PRIVATE PUBLIC]<=2000GPD]>2000GPD

IS SEWER AVAILABLE AS PER 381.0065, FS? Y / N DISTANCE TO SEWER: _____ FT

PROPERTY ADDRESS: 1716 NW Moore Farms Rd, Lake City 32055

DIRECTIONS TO PROPERTY: TR on NW Main Blvd, at roundabout take 1st exit onto NW Main Blvd, TR on NW Falling Creek Rd

BUILDING INFORMATION

RESIDENTIAL COMMERCIAL

Unit No.	Type of Establishment	No. of Bedrooms	Building Area Sqft	Commercial/Institutional System Design Table I, Chapter 62-6, FAC
1	SFR-MH	4	2,640	
2				
3				
4				

Floor/Equipment Drains Other (Specify) _____

SIGNATURE: America Keen 25-2064 DATE: 1/29/26

26-0126

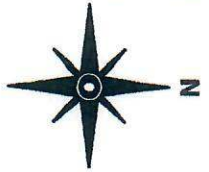

David Moore
1716 NW Moore Farms Road Lake City, FL
Parcel 06-3S-17-04855-003

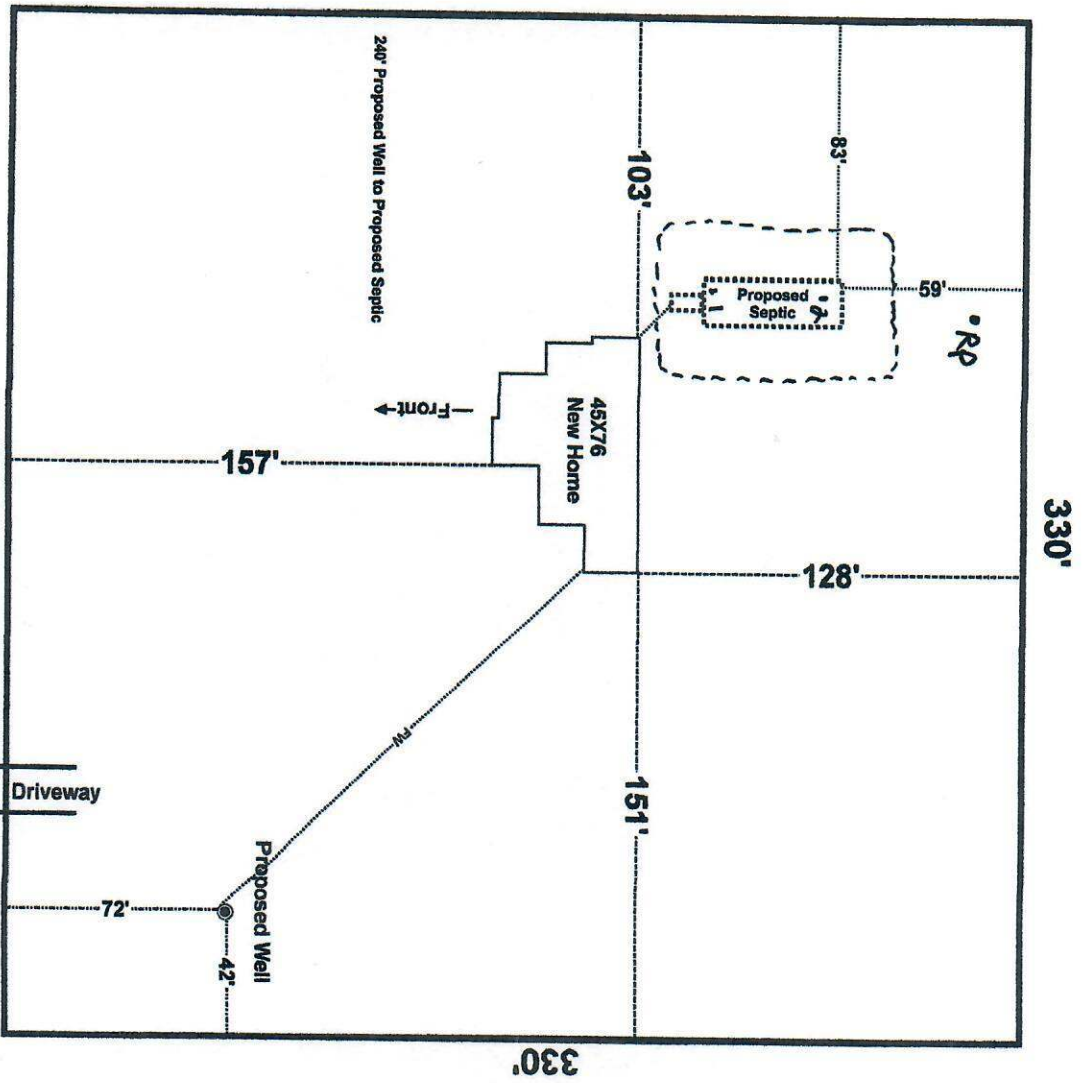

—Easement to NW Moore Farms Rd—
Scale 1" = 60'

A. Weber
25-2061
1-29-26

[Signature]
Brady Pack
-12/7/26