

CURVE TABLE

NO. PLAT	RADIUS	DELTA	ARC	TANGENT	CHORD	CHORD BEARING
1	6000'	78°14'05"	81.93'	48.79'	75.71'	S.36°33'55"E.
	6000'	78°16'10"	81.96'		75.74'	S.36°32'28"E.

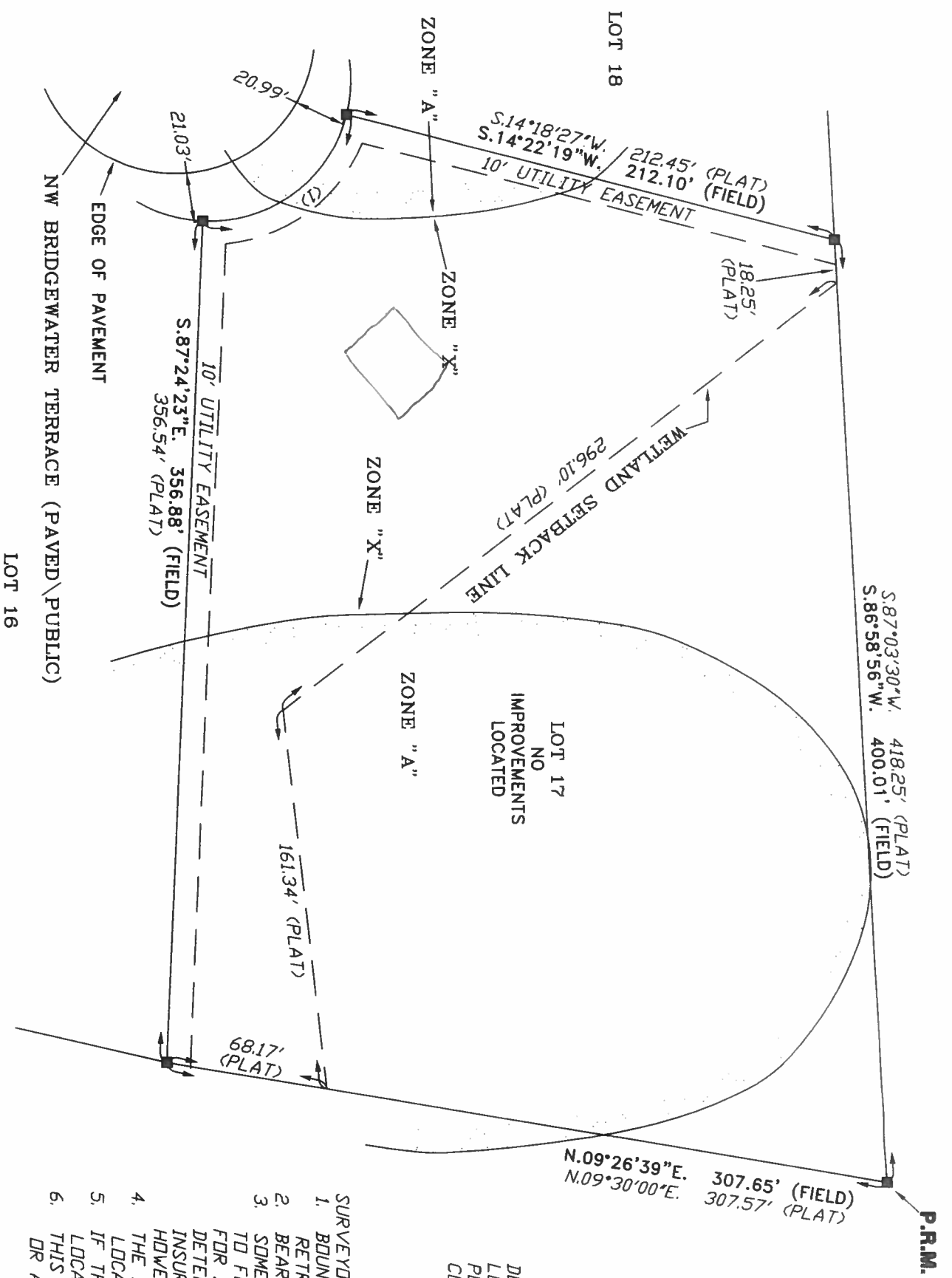

BOUNDARY SURVEY IN SECTION 4, TOWNSHIP 3 SOUTH, RANGE 16 EAST, COLUMBIA COUNTY, FLORIDA.

SYMBOL LEGEND:

- 4"x4" CONCRETE MONUMENT FOUND
- 4"x4" CONCRETE MONUMENT SET
- IRON PIPE FOUND
- IRON PIN AND CAP SET
- ⊕ POWER POLE
- ▲ WATER METER
- ⊔ CENTERLINE
- * WELL
- ⊙ SATELLITE DISH
- ⊞ TELEPHONE BOX
- *— ELECTRIC LINES
- ⊕— WIRE FENCE
- ⊕— CHAIN LINK FENCE
- ⊕— WOODEN FENCE

DESCRIPTION:
LOT 17 OF 'COBBLESTONE, UNIT 1' AS PER PLAT THEREOF RECORDED IN PLAT BOOK 8, PAGES 3, 4, 5, & 6 OF THE PUBLIC RECORDS OF COLUMBIA COUNTY, FLORIDA.

- SURVEYOR'S NOTES:
- BOUNDARY BASED ON MONUMENTATION FOUND IN ACCORDANCE WITH THE RETRACEMENT OF THE ORIGINAL SURVEY FOR SAID PLAT OF RECORD.
 - BEARINGS ARE BASED ON SAID PLAT OF RECORD.
 - SOME PORTIONS OF THIS PARCEL ARE IN ZONE "A" AND MAY BE SUBJECT TO FLOODING. HOWEVER, NO BASE FLOOD ELEVATION HAS BEEN DETERMINED FOR ZONE "A". SOME PORTIONS OF THIS PARCEL ARE IN ZONE "X" AND ARE DETERMINED TO BE OUTSIDE THE 500 YEAR FLOOD PLAIN AS PER FLOOD INSURANCE RATE MAP, DATED 6 JAN. 1988 COMMUNITY PANEL NO. 120070 0125 B. HOWEVER, THE FLOOD INSURANCE RATE MAPS ARE SUBJECT TO CHANGE.
 - THE IMPROVEMENTS, IF ANY, INDICATED ON THIS SURVEY DRAWING ARE AS LOCATED ON DATE OF FIELD SURVEY AS SHOWN HEREON.
 - IF THEY EXIST, NO UNDERGROUND ENCROACHMENTS AND/OR UTILITIES WERE LOCATED FOR THIS SURVEY EXCEPT AS SHOWN HEREON.
 - THIS SURVEY WAS COMPLETED WITHOUT THE BENEFIT OF A TITLE COMMITMENT OR A TITLE POLICY.

NOTE: ALL PROPERTY CORNERS LOCATED AS BAILEY, BISHOP & LANE, L.B. 6685.

CERTIFIED TO:
KATHY GALLIN
FIRST FEDERAL SAVINGS BANK OF FLORIDA

SURVEYOR'S CERTIFICATION

FIELD BOOK: 288 PAGE(S): 47

I HEREBY CERTIFY THAT THIS SURVEY WAS MADE UNDER MY RESPONSIBLE CHARGE AND MEETS THE MINIMUM TECHNICAL STANDARDS AS SET FORTH BY THE FLORIDA BOARD OF PROFESSIONAL SURVEYORS AND MAPPERS IN CHAPTER 61G17-6, FLORIDA ADMINISTRATIVE CODE, PURSUANT TO SECTION 472.01, FLORIDA STATUTES.

08/15/06
FIELD SURVEY DATE

08/20/06
DRAWING DATE

SCOTT BRITT, P.S.M.
CERTIFICATION # 5757

NOTE: UNLESS IT BEARS THE SIGNATURE AND THE ORIGINAL RAISED SEAL OF A FLORIDA LICENSED SURVEYOR AND MAPPER THIS DRAWING, SKETCH, PLAT OR MAP IS FOR INFORMATIONAL PURPOSES ONLY AND IS NOT VALID.

BRITT SURVEYING

LAND SURVEYORS AND MAPPERS

830 WEST DUVAL STREET LAKE CITY, FLORIDA 32055
(386)752-7163 FAX (386)752-5573

WORK ORDER # L-17627