



STATE OF FLORIDA
DEPARTMENT OF ENVIRONMENTAL PROTECTION
ON-SITE SEWAGE TREATMENT AND DISPOSAL
SYSTEM (OSTDS)

PERMIT NO. 26-0348
DATE PAID: 4-10-26
FEE PAID: 60.00
RECEIPT #: _____

APPLICATION FOR CONSTRUCTION PERMIT

APPLICATION FOR:

New System Existing System Holding Tank Innovative
 Repair Abandonment Temporary _____

APPLICANT: Elizabeth Moser EMAIL: Drak33NS@va100.com

AGENT: SAM'S Mobile Home Service, LLC TELEPHONE: (352) 445-4098

MAILING ADDRESS: Po. Box 762 Crystal River FL 34423
EMAIL: SAMSMOBILEHOMESERVICE@GMAIL.COM

TO BE COMPLETED BY APPLICANT OR APPLICANT'S AUTHORIZED AGENT. SYSTEMS MUST BE CONSTRUCTED BY A PERSON LICENSED PURSUANT TO 489.105(3)(m) OR 489.552, FLORIDA STATUTES. IT IS THE APPLICANT'S RESPONSIBILITY TO PROVIDE DOCUMENTATION OF THE DATE THE LOT WAS CREATED OR PLATTED (MM/DD/YY) IF REQUESTING CONSIDERATION OF STATUTORY GRANDFATHER PROVISIONS.

PROPERTY INFORMATION OSTDS REMEDIATION PLAN? Y / N

LOT: 6 BLOCK: _____ SUBDIVISION: Shiloh Farms PLATTED: _____

PROPERTY ID #: 24-75-16-04311-106 ZONING: Ø I/M OR EQUIVALENT: Y / N

PROPERTY SIZE: 10.05 ACRES WATER SUPPLY: PRIVATE PUBLIC]<=2000GPD]>2000GPL

IS SEWER AVAILABLE AS PER 381.0065, FS? Y / N DISTANCE TO SEWER: N/A FT

PROPERTY ADDRESS: 290 SW Princeton Ct Fort White FL 32038

DIRECTIONS TO PROPERTY: Ⓛ NW Man Blvd / slight Ⓜ FL-475 / Ⓛ US-275 /
Ⓜ SW Shiloh St / Ⓛ SW Spintax / Ⓜ SW Olympic Pl / Ⓜ Princeton Ct

BUILDING INFORMATION RESIDENTIAL COMMERCIAL

Unit No.	Type of Establishment	No. of Bedrooms	Building Area Sqft	Commercial/Institutional System Design Table I, Chapter 62-6, FAC
1	OLD MH	2	960	Ⓜ
2	NEW MH	1	698	Ⓜ
3				
4				

N/A Floor/Equipment Drains N/A Other (Specify) N/A

SIGNATURE: _____ DATE: 4/8/26

26-0348

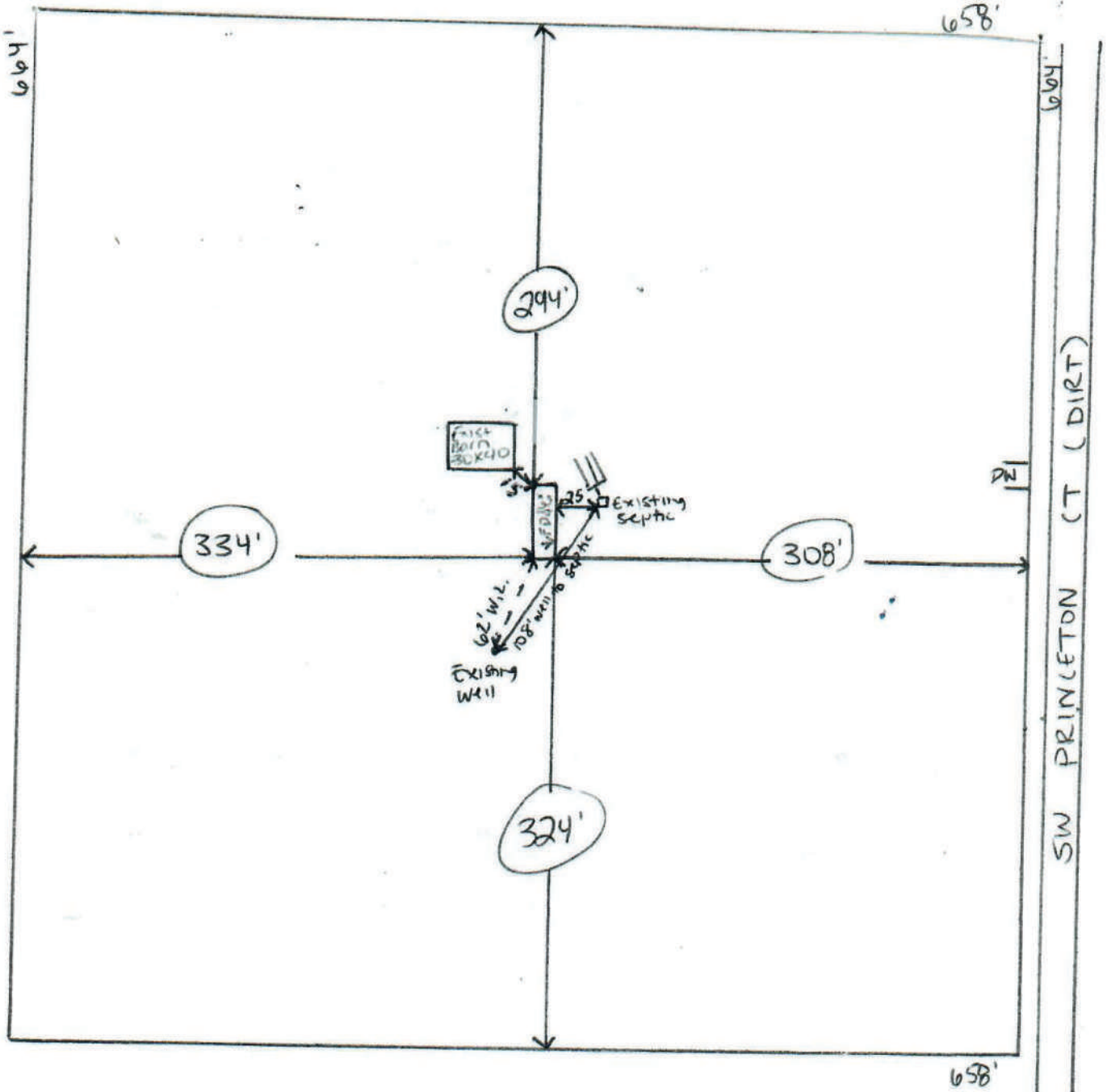

 1"=100'
 Scale
 Floodzone X

Site address:
 290 SW Princeton Ct
 Fort white FL 32038

Proposed MH 16x46

 Approved [Signature] - C.H.D.
 2/20/20

Setbacks: F-30' R-25' S-25'

24-75-16-04311-106
 parcel

owner Moses, Elizabeth

Flags: pink=home yellow=septic blue=well orange=driveway Sam's mobile Home Service 352-445-4098 SIGNATURE Moses, Elizabeth

3/31/26