

# Columbia County Property Appraiser

Jeff Hampton

**2026 Working Values**

updated: 4/2/2026

Parcel: << 26-3S-16-02308-139 (8439) >>

## Owner & Property Info

Result: 1 of 1

Owner	RJL REVOCABLE LIVING TRUST DATED JUNE 15, 2022 173 NW OTTER CT LAKE CITY, FL 32055		
Site	173 NW OTTER CT, LAKE CITY		
Description*	LOT 31 FAIRWAY VIEW UNIT 3. 779-2286, 866-2154, WD 1052-2847, TR 1430-445, WD 1469-1317		
Area	0.369 AC	S/T/R	26-3S-16
Use Code**	SINGLE FAMILY (0100)	Tax District	2

\*The Description above is not to be used as the Legal Description for this parcel in any legal transaction.  
\*\*The Use Code is a FL Dept. of Revenue (DOR) code and is not maintained by the Property Appraiser's office. Please contact your city or county Planning & Zoning office for specific zoning information.

## Property & Assessment Values

2025 Certified Values		2026 Working Values	
Mkt Land	\$42,000	Mkt Land	\$42,000
Ag Land	\$0	Ag Land	\$0
Building	\$385,740	Building	\$385,740
XFOB	\$10,072	XFOB	\$10,072
Just	\$437,812	Just	\$437,812
Class	\$0	Class	\$0
Appraised	\$437,812	Appraised	\$437,812
SOH/10% Cap	\$323,959	SOH/10% Cap	\$320,885
Assessed	\$113,853	Assessed	\$116,927
Exempt	HX HB \$50,722	Exempt	HX HB \$51,411
Total Taxable	county:\$63,131 city:\$0 other:\$0 school:\$88,853	Total Taxable	county:\$65,516 city:\$0 other:\$0 school:\$91,927

NOTE: Property ownership changes can cause the Assessed value of the property to reset to full Market value, which could result in higher property taxes.

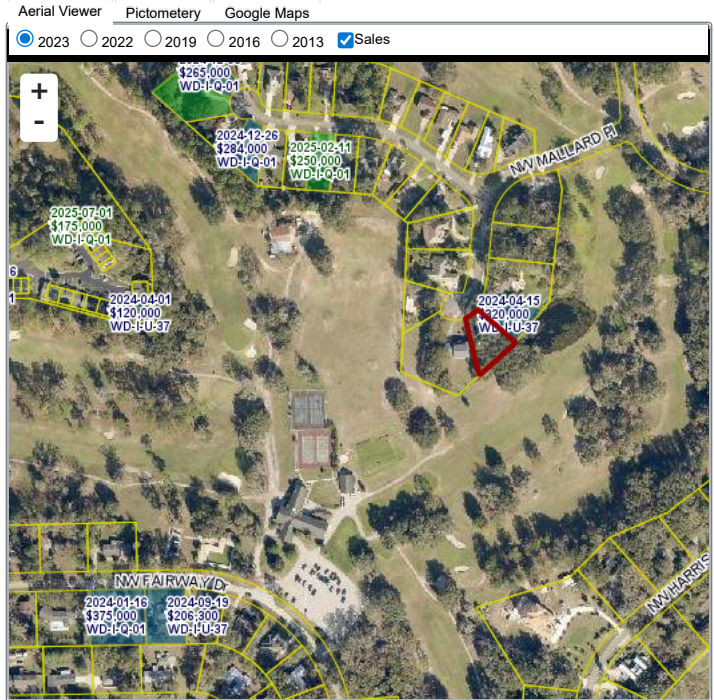

## Sales History

Sale Date	Sale Price	Book/Page	Deed	V/I	Qualification (Codes)	RCode
6/15/2022	\$100	1469 / 1317	WD	I	U	11
1/12/2021	\$100	1430 / 445	TR	I	U	11
7/15/2005	\$295,000	1052 / 2847	WD	I	Q	
9/22/1998	\$179,900	866 / 2154	WD	I	Q	
9/15/1993	\$178,500	779 / 2286	WD	I	Q	
2/1/1987	\$15,000	616 / 016	WD	V	Q	

## Building Characteristics

Bldg Sketch	Description*	Year Blt	Base SF	Actual SF	Bldg Value
Sketch	SINGLE FAM (0100)	1987	3507	5071	\$385,740

\*Bldg\_Desc determinations are used by the Property Appraisers office solely for the purpose of determining a property's Just Value for ad valorem tax purposes and should not be used for any other purpose.

## Extra Features & Out Buildings

Code	Desc	Year Blt	Value	Units	Dims
0180	FPLC 1STRY	0	\$2,000.00	1.00	0 x 0
0261	PRCH, UOP	1993	\$3,328.00	512.00	16 x 32
0261	PRCH, UOP	1993	\$624.00	96.00	8 x 12
0166	CONC,PAVMT	1993	\$4,120.00	1.00	0 x 0

## Land Breakdown

Code	Desc	Units	Adjustments	Eff Rate	Land Value
0140	SFR GOLF (MKT)	1.000 LT (0.369 AC)	1.0000/1.0000 1.0000/1.2000000 /	\$42,000 /LT	\$42,000

Search Result: 1 of 1

© Columbia County Property Appraiser | Jeff Hampton | Lake City, Florida | 386-758-1083

GrizzlyLogic

The information presented on this website was derived from data which was compiled by the Columbia County Property Appraiser solely for the governmental purpose of property assessment. This information should not be relied upon by anyone as a determination of the ownership of property or market value. The GIS Map image is not a survey and shall not be used in a Title Search or any official capacity. No warranties, expressed or implied, are provided for the accuracy of the data herein, its use, or its interpretation. This website was last updated: 4/2/2026 and may not reflect the data currently on file at our office.