

JARVIS - CENT of LMB
76 left msg 7.13.12. Conf call 11:30

NO CHARGE

34 FIRE RETEN

PERMIT APPLICATION / MANUFACTURED HOME INSTALLATION APPLICATION

For Office Use Only (Revised 1-11)
 Zoning Official: BK 12542012 Building Official: 7C 2-12/12
 AP# 1207-17 Date Received 7-10-12 By MM Permit # 30320
 Flood Zone X Development Permit N/A Zoning RST/ML-2 Land Use Plan Map Category Res. Low Density
 Comments _____
 FEMA Map# N/A Elevation N/A Finished Floor 1 1/2' above River In Floodway N/A
 Site Plan with Setbacks Shown MEH # 12-0330 EH Release Well letter Existing well
 Recorded Deed or Affidavit from land owner Installer Authorization State Rd Access 911 Sheet
 Parent Parcel # _____ STUP-MH _____ F W Comp. letter App Fee Pd VF Form
 IMPACT FEES: EMS _____ Fire _____ Corr _____ Out County In County
 Road/Code _____ School _____ = TOTAL _____ Suspended March 2009 _____ Illisville Water Sys

Abbr used for VF form

Property ID # 3 4/5 16 02742-000 Subdivision

New Mobile Home Used Mobile Home _____
 Applicant David W. Morrell Phone # 386.365.7690
 Address 212 SW Cottage Glen Lake City, FL 32024

Name of Property Owner David W. Morrell Phone # 386.365.7690
 911 Address 911 SWCR 252B Lake City FL 32024
 Circle the correct power company - Clay Electric - Suwannee Valley Electric - Progress Energy

Name of Owner of Mobile Home Sara Phone # 386.365.7690
 Address 212 SW Cottage Glen L.C. FL 32024
 Relationship to Property Owner Next

Current Number of Dwellings on Property 0
 Lot Size _____ Total Acreage 1 1/2 Acres
 Do you: Have Existing Drive or Private Drive or need Culvert Permit (Putting in a Culvert) or Culvert Waiver (Circle one) (Currently using) _____
 Existing Drive or Private Drive or need Culvert Permit (Putting in a Culvert) or Culvert Waiver (Circle one) (Not existing but do not need a Culvert)

Is this Mobile Home Replacing an Existing Mobile Home Replacing Built Home _____
 Driving Directions to the Property 90 West to 252B go left in m.h. South
 property on left just past SW Cottage Glen

Name of Licensed Dealer/Installer Robert Skypard Phone # 623-2203
 Installers Address 6355 SE CR 245 Lake City FL 32025
 License Number FH 1025386 Installation Decal # 278546

* 7.11.12. Grant called & will rescind the report need a (50) in spare W/Bar 7.11.12

COLUMBIA COUNTY PERMIT WORKSHEET

These worksheets must be completed and signed by the installer.
Submit the originals with the packet.

Installer Robert Sheppard License # EH1025386

911 Address where home is being installed. 911 SW CR 252 B Lake City FL 32229

Manufacturer Liscie oak Length x width 16x60

NOTE: if home is a single wide fill out one half of the blocking plan if home is a triple or quad wide sketch in remainder of home

I understand Lateral Arm Systems cannot be used on any home (new or used) where the sidewall ties exceed 5 ft 4 in.

Installer's initials RS

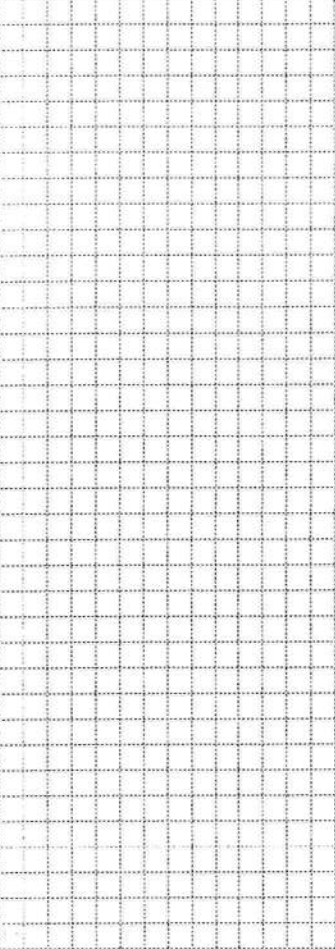
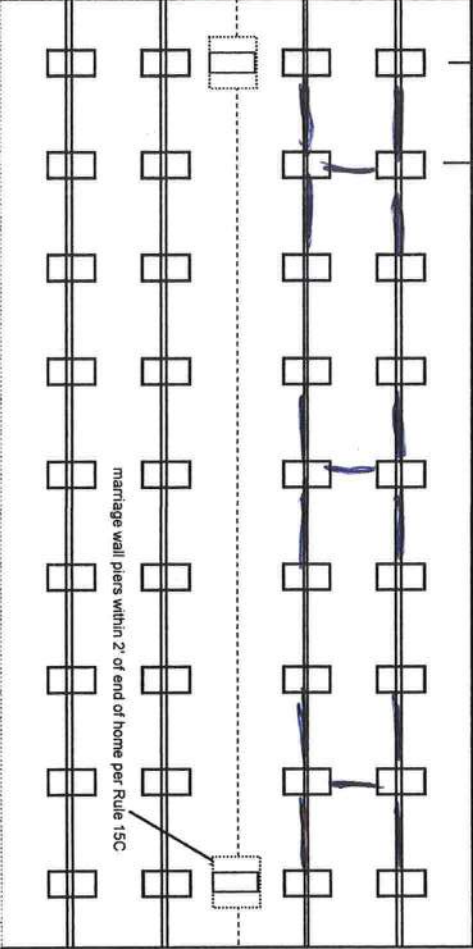

New Home Used Home

Home installed to the Manufacturer's Installation Manual

Home is installed in accordance with Rule 15-C

Single wide Wind Zone II Wind Zone III

Double wide Installation Decal # 278546

Triple/Quad Serial # 11556

PIER SPACING TABLE FOR USED HOMES

Load bearing capacity (sq in)	Footer size (156)	18 1/2" x 18 (342)	20" x 20" (400)	22" x 22" (484)*	24" x 24" (576)*	26" x 26" (676)
1000 dsf	3'	4'	5'	6'	7'	8'
1500 dsf	4'6"	6'	7'	8'	8'	8'
2000 dsf	6'	8'	8'	8'	8'	8'
2500 dsf	7'6"	8'	8'	8'	8'	8'
3000 dsf	8'	8'	8'	8'	8'	8'
3500 dsf	8'	8'	8'	8'	8'	8'

* interpolated from Rule 15C-1 pier spacing table.

PIER PAD SIZES

I-beam pier pad size 17x25

Perimeter pier pad size 17x25

Other pier pad sizes (required by the mfg.) 17x25

Draw the approximate locations of marriage wall openings 4 foot or greater. Use this symbol to show the piers.

List all marriage wall openings greater than 4 foot and their pier pad sizes below.

Opening _____ Pier pad size _____

POPULAR PAD SIZES

Pad Size	Sq In
16 x 16	256
16 x 18	288
18.5 x 18.5	342
16 x 22.5	360
17 x 22	374
13 1/4 x 26 1/4	348
20 x 20	400
17 3/16 x 25 3/16	441
17 1/2 x 25 1/2	446
24 x 24	576
26 x 26	676

ANCHORS

4 ft 5 ft _____

FRAME TIES

within 2' of end of home spaced at 5' 4" oc

TIEDOWN COMPONENTS

Longitudinal Stabilizing Device (LSD)

Manufacturer Oliver 1101V

OTHER TIES

Sidewall Longitudinal Marriage wall Shearwall

Number _____

POCKET PENETROMETER TEST

The pocket penetrometer tests are rounded down to 1500 psf or check here to declare 1000 lb. soil _____ without testing.

X 1600 X 1700 X 1760

POCKET PENETROMETER TESTING METHOD

1. Test the perimeter of the home at 6 locations.
2. Take the reading at the depth of the footer.
3. Using 500 lb. increments, take the lowest reading and round down to that increment.

X 1600 X 1700 X 1700

TORQUE PROBE TEST

The results of the torque probe test is 295 inch pounds or check here if you are declaring 5' anchors without testing _____. A test showing 275 inch pounds or less will require 5 foot anchors.

Note: A state approved lateral arm system is being used and 4 ft anchors are allowed at the sidewall locations. I understand 5 ft anchors are required at all centerline tie points where the torque test reading is 275 or less and where the mobile home manufacturer may require anchors with 4000 lb holding capacity.

RS Installer's initials

ALL TESTS MUST BE PERFORMED BY A LICENSED INSTALLER

Installer Name Robert Sheppard
 Date Tested 7-3-12

Electrical

Connect electrical conductors between multi-wide units, but not to the main power source. This includes the bonding wire between multi-wide units. Pg. 29

Plumbing

Connect all sewer drains to an existing sewer tap or septic tank. Pg. 28

Connect all potable water supply piping to an existing water meter, water tap, or other independent water supply systems. Pg. 28

Site Preparation

Debris and organic material removed Swale Pad Other
 Water drainage: Natural

Fastening multi wide units

Floor:	Type Fastener:	Length:	Spacing:
Walls:	Type Fastener:	Length:	Spacing:
Roof:	Type Fastener:	Length:	Spacing:

For used homes a min. 30 gauge, 8" wide, galvanized metal strip will be centered over the peak of the roof and fastened with galv. roofing nails at 2" on center on both sides of the centerline.

Gasket (weatherproofing requirement)

I understand a properly installed gasket is a requirement of all new and used homes and that condensation, mold, mildew and buckled marriage walls are a result of a poorly installed or no gasket being installed. I understand a strip of tape will not serve as a gasket.

Installer's initials _____

Type gasket _____ Installed:
 Pg. _____ Between Floors Yes _____
 Between Walls Yes _____
 Bottom of ridgebeam Yes _____

Weatherproofing

The bottomboard will be repaired and/or taped. Yes Pg. _____
 Siding on units is installed to manufacturer's specifications. Yes
 Fireplace chimney installed so as not to allow intrusion of rain water. Yes

Miscellaneous

Skirting to be installed. Yes No
 Dryer vent installed outside of skirting. Yes _____ N/A
 Range downflow vent installed outside of skirting. Yes _____ N/A
 Drain lines supported at 4 foot intervals. Yes
 Electrical crossovers protected. Yes
 Other: _____

Installer verifies all information given with this permit worksheet is accurate and true based on the

Installer Signature Robert Sheppard Date 7-10-12

SITE PLAN EXAMPLE / WORKSHEET

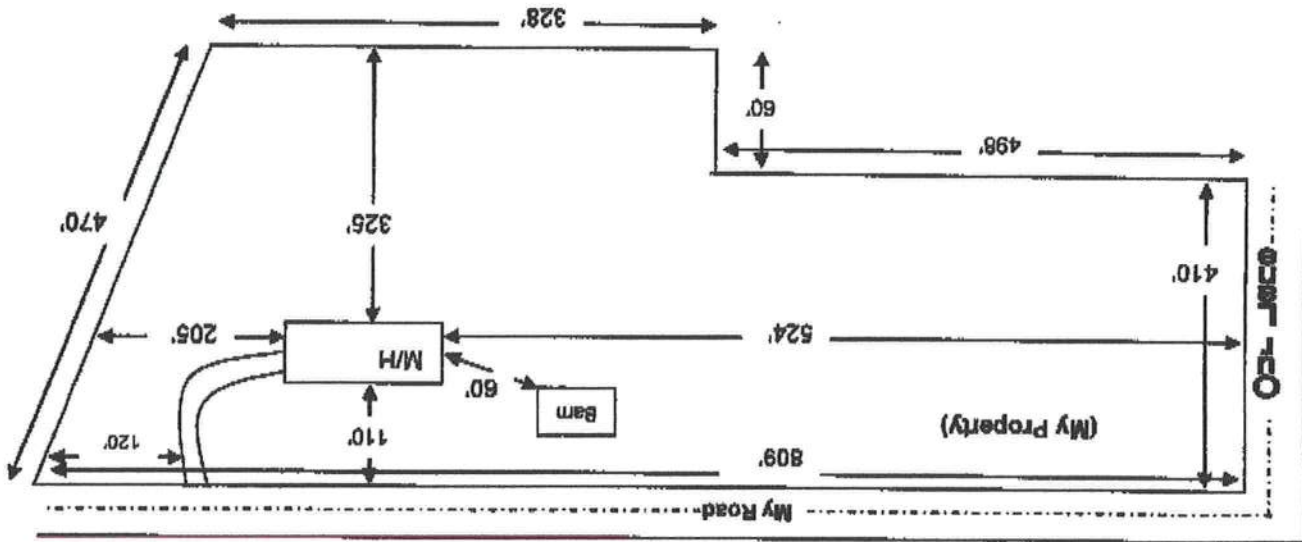

Use this example to draw your own site plan. Show all existing buildings and any other homes on this property and show the distances between them, Also show where the roads or roads are around the property. This site plan can also be used for the 911 Addressing department if you include the distance from the driveway to the nearest property line.

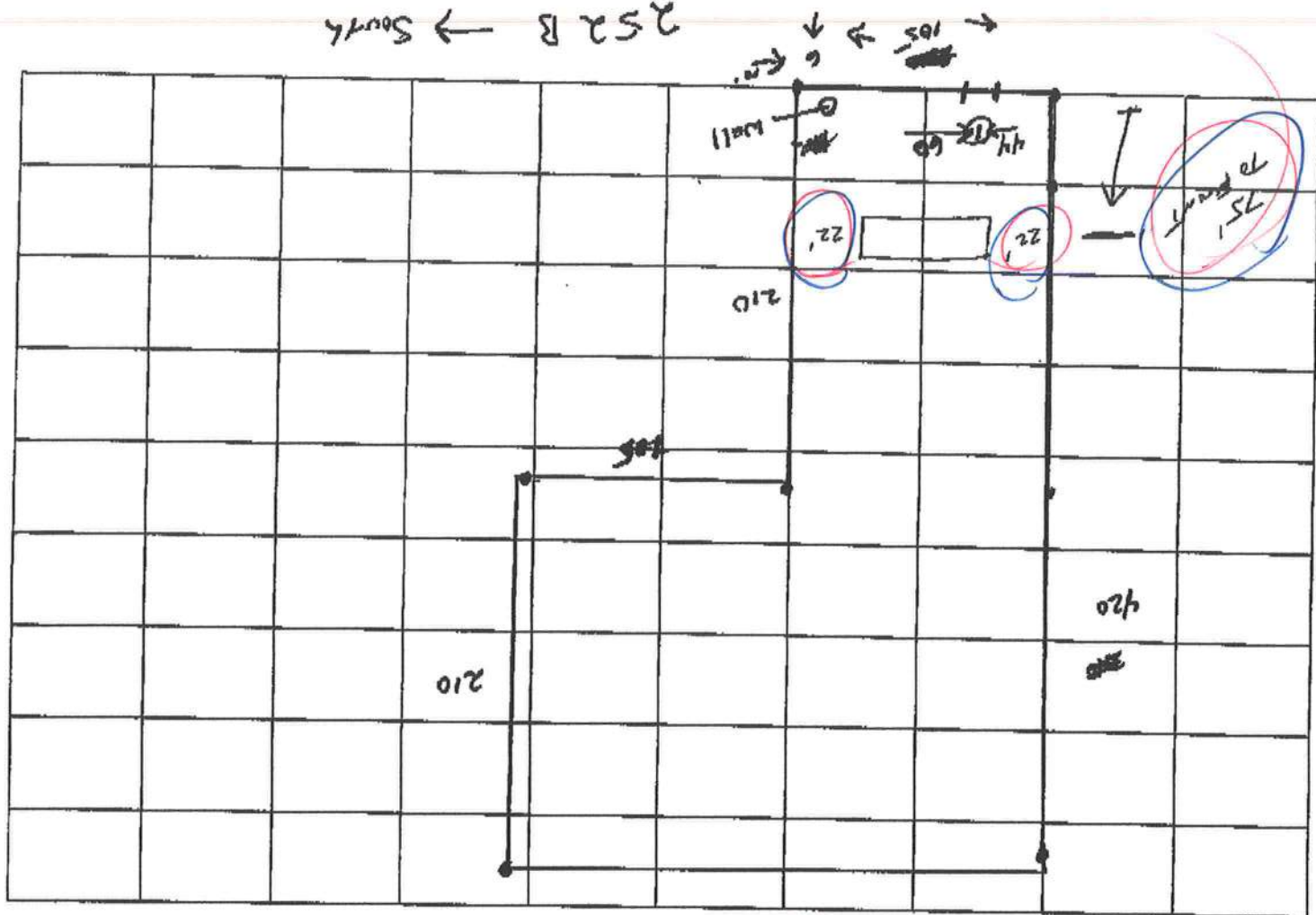

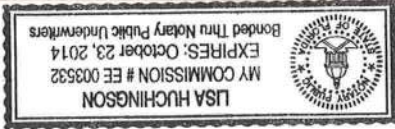

(Seal/Stamp)

NOTARY'S SIGNATURE
USA Huchingson

The above license holder, whose name is Robert Shepard personally appeared before me and is known by me or has produced identification (type of I.D.) personally known on this 6 day of July, 20 12.

NOTARY INFORMATION:
STATE OF: Florida
COUNTY OF: Columbia

License Holders Signature (Notarized) *Robert Shepard*
License Number I#1025386
Date 7-6-12

I understand that the State Licensing Board has the power and authority to discipline a license holder for violations committed by him/her or by his/her authorized person(s) through this document and that I have full responsibility for compliance granted by issuance of such permits. Local Ordinances.

I, the license holder, realize that I am responsible for all permits purchased, and all work done under my license and I am fully responsible for compliance with all Florida Statutes, Codes, and

Printed Name of Authorized Person	Signature of Authorized Person	Authorized Person is... (Check one)
<i>David W. Merrill</i>	<i>[Signature]</i>	<input checked="" type="checkbox"/> Agent <input type="checkbox"/> Property Owner
		<input type="checkbox"/> Agent <input type="checkbox"/> Property Owner
		<input type="checkbox"/> Agent <input type="checkbox"/> Property Owner

and is/are authorized to purchase permits, call for inspections and sign on my behalf. the below referenced person(s) listed on this form is/are under my direct supervision and control

1. Robert D. Shepard, give this authority for the job address show below only, 911 SW 22-B Lake City Fl, and I do certify that
Installer License Holder Name
Job Address

MOBILE HOME INSTALLERS LETTER OF AUTHORIZATION

COLUMBIA COUNTY BUILDING DEPARTMENT
135 NE Hernando Ave, Suite B-21, Lake City, FL 32055
Phone: 386-758-1008 Fax: 386-758-2160



MOBILE HOME INSTALLATION SUBCONTRACTOR VERIFICATION FORM

APPLICATION NUMBER 1207-17 CONTRACTOR Robert Shepard PHONE 623-2203

THIS FORM MUST BE SUBMITTED PRIOR TO THE ISSUANCE OF A PERMIT

In Columbia County one permit will cover all trades doing work at the permitted site. It is REQUIRED that we have records of the subcontractors who actually did the trade specific work under the permit. Per Florida Statute 440 and Ordinance 89-6, a contractor shall require all subcontractors to provide evidence of workers' compensation or exemption, general liability insurance and a valid Certificate of Competency license in Columbia County.

Any changes, the permitted contractor is responsible for the corrected form being submitted to this office prior to the start of that subcontractor beginning any work. Violations will result in stop work orders and/or fines.

ELECTRICAL	Print Name: <u>Steve Thomas</u> License #: <u>EC0001121</u>	Signature: <u>[Signature]</u> Phone #: _____
MECHANICAL/A/C	Print Name: <u>Garvis Heat & Air</u> License #: <u>CAC 1816766</u>	Signature: <u>[Signature]</u> Phone #: <u>386-496-4603</u>
PLUMBING/GAS 678	Print Name: <u>Robert Shepard</u> License #: <u>FH 1025386</u>	Signature: <u>[Signature]</u> Phone #: <u>386-623-2203</u>

Specialty License	License Number	Sub-Contractors Printed Name	Sub-Contractors Signature
MASON			
CONCRETE FINISHER			

F. S. 440.103 Building permits; identification of minimum premium policy.--Every employer shall, as a condition to applying for and receiving a building permit, show proof and certify to the permit issuer that it has secured compensation for its employees under this chapter as provided in ss. 440.10 and 440.38, and shall be presented each time the employer applies for a building permit.

CODE ENFORCEMENT DEPARTMENT

COLUMBIA COUNTY, FLORIDA

OUT OF COUNTY MOBILE HOME INSPECTION REPORT

1207-12

COUNTY THE MOBILE HOME IS BEING MOVED FROM

Sumner County

OWNERS NAME

Craig Sellers

PHONE

386

CELL 352-804-7217

INSTALLER

Robert Shepard

PHONE 386 623 2203

CELL

INSTALLERS ADDRESS

6355 SE CR 245 Lake City, FL 32024

MOBILE HOME INFORMATION

MAKE

Live Oak Homes

YEAR

2010

SIZE

16

X 60

COLOR

Light Green/white

SERIAL No.

LBHGM 10911556

WIND ZONE

#

SMOKE DETECTOR

good

INTERIOR:

FLOORS

good

DOORS

good

WALLS

good

CABINETS

good

ELECTRICAL (FIXTURES/OUTLETS)

good

EXTERIOR:

WALLS / SIDING

good

WINDOWS

good

DOORS

good

INSTALLER: APPROVED

✓

NOT APPROVED

INSTALLER OR INSPECTORS PRINTED NAME

Installer/Inspector Signature

Robert Shepard

License No.

FH025386

Date

7-16-12

NOTES:

ONLY THE ACTUAL LICENSE HOLDER OR A BUILDING INSPECTOR CAN SIGN THIS FORM.

NO WIND ZONE ONE MOBILE HOMES WILL BE PERMITTED. MOBILE HOMES PRIOR TO 1977 ARE PRE-HUD AND THE WIND ZONE MUST BE PROVEN TO BE PERMITTED.

BEFORE THE MOBILE HOME CAN BE MOVED INTO COLUMBIA COUNTY THIS FORM MUST BE COMPLETED AND RETURNED TO THE COLUMBIA COUNTY BUILDING DEPARTMENT.

ONCE MOVED INTO COLUMBIA COUNTY AN INSPECTOR MUST COMPLETE A PRELIMINARY INSPECTION ON THE MOBILE HOME. CALL 386-758-1008 TO SET UP THIS INSPECTION. NO PERMIT WILL BE ISSUED BEFORE THIS IS DONE.

Code Enforcement Approval Signature

Jay C

Date

7-10-12

COLUMBIA COUNTY 9-1-1 ADDRESSING

P. O. Box 1787, Lake City, FL 32056-1787
PHONE: (386) 758-1125 * FAX: (386) 758-1365 * Email: ron_croft@columbiacountyfla.com

Addressing Maintenance

To maintain the Countywide Addressing Policy you must make application for a 9-1-1 Address at the time you apply for a building permit. The established standards for assigning and posting numbers to all principal buildings, dwellings, businesses and industries are contained in Columbia County Ordinance 2001-9. The addressing system is to enable Emergency Service Agencies to locate you in an emergency, and to assist the United States Postal Service and the public in the timely and efficient provision of services to residents and businesses of Columbia County.

DATE REQUESTED: 7/8/2012 DATE ISSUED: 7/10/2012

ENHANCED 9-1-1 ADDRESS:

911 SW COUNTY ROAD 252B
LAKE CITY FL 32024

PROPERTY APPRAISER PARCEL NUMBER:

03-4S-16-02742-000

Remarks:

RE-ISSUE OF EXISTING ADDRESS FOR NEW STRUCTURE ON PARCEL.

Address Issued By: SIGNED/ : RONAL N. CROFT
Columbia County 9-1-1 Addressing / GIS Department

NOTICE: THIS ADDRESS WAS ISSUED BASED ON LOCATION INFORMATION RECEIVED FROM THE REQUESTER. SHOULD AT A LATER DATE, THE LOCATION INFORMATION BE FOUND TO BE IN ERROR, THIS ADDRESS IS SUBJECT TO CHANGE.

00-77260

xxx

LESLIE SEXTON BURTON (SEAL)

ANGELA SEXTON AKINS (SEAL)

R.V. SEXTON (SEAL)

MARY CREWS (SEAL)

SHIRLEY DAMPIER (SEAL)

BETTY SISTRUNK (SEAL)

Witnesses as to all grantors

Print Name: Michelle Lewis

Print Name: Eddie M. Akins

Print Name: Shirley Dampier

Print Name: Betty Sistrunk

Print Name: Mary Crews

Print Name: Leslie Sexton Burton

Signed, sealed and delivered

in the presence of:

IN WITNESS WHEREOF, Grantors have hereunto set their hands and

seals the day and year first above written.

And said Grantors do hereby fully warrant the title to said

land and will defend the same against the lawful claims of all

persons whomsoever.

And said Grantors do hereby fully warrant the title to said

plat of said property.

Taxes for 2001 and subsequent years; restrictions

and easements of record; and easements shown by the

SUBJECT TO:

Tax parcel number 03-45-

See Schedule "A" attached hereto and by this

reference incorporated herein.

Florida, to-wit:

AND NO/100 (\$10.00) DOLLARS, and other good and valuable

considerations to said grantors in hand paid by said grantees, the

receipt whereof is hereby acknowledged, has granted, bargained and

assigned forever, all of their undivided interest in the following

described land, situate, lying and being in Columbia County,

That said Grantors, for and in consideration of the sum of TEN

W I T N E S S E S :

THIS INDENTURE, made this 31st day of December, 2000, between Betty Sistrunk, 521 SE 2nd Avenue, Cross City, Florida 32024, Mary Shirley Dampier, Route 15, Box 4170, Lake City, Florida 32024, Mary Crews, 414 Golf Club Avenue, Lake City, Florida 32055, R.V. Sexton, Route 17, Box 1832, Lake City, Florida 32055, Angela Sexton Akins, Route 19, Box 714, Lake City, Florida 32025, Leslie Sexton Burton, Route 7, Box 782, Lake City, Florida 32055, Regina Knowles, Route 21, Box 547, Lake City, Florida 32024, Sharon Copeland, 2971 172nd Street, Lake City, Florida 32024, and Patricia Davis, Route 19, Box 1689, Lake City, Florida 32025, all of whom do not reside on the property, Grantors, and VICKI DAVID WAYNE MORRELL, social security number [redacted], and VICKI LEE MORRELL, social security number [redacted], and whose address is Route 21, Box 544, Lake City, Florida 32024, Grantees,

BK 0916 PG 2419

WARRANTY DEED

Notary Seal

275.80

Notary Stamp

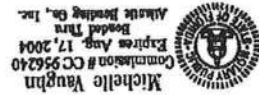

(Notary Seal)

Print Name Michelle Vaughn
Notary Public/ My Commission Expires:

The foregoing instrument was acknowledged before me the and day of December, 2000, by BETTY SISTRUNK, SHIRLEY DAMPIER, MARY CREWS, R.V. SEXTON, ANGELA SEXTON AKINS, LESLIE SEXTON BURTON, REGINA KNOWLES, SHARON COPELAND and PATRICIA DAVIS. They are personally known to me as identification.

STATE OF FLORIDA
COUNTY OF COLUMBIA

Regina Knowles REGINA KNOWLES (SEAL)
Sharon Copeland SHARON COPELAND (SEAL)
Patricia Davis PATRICIA DAVIS (SEAL)

OFFICIAL RECORDS

PK 0916 PG 2420

Columbia County Property Appraiser

CAMA updated: 6/7/2012

Parcel: 03-4S-16-02742-000

<< Next Lower Parcel Next Higher Parcel >>

Owner & Property Info

Owner's Name	MORRELL DAVID WAYNE & VICKI L
Mailing Address	C/O H W MORRELL 212 SW COTTAGE GLEN LAKE CITY, FL 32024
Site Address	911 SW COUNTY ROAD 252B
Use Desc. (code)	VACANT (000000)
Tax District	2 (County)
Neighborhood	3416
Land Area	1.390 ACRES
Market Area	06
Description	NOTE: This description is not to be used as the legal description for this parcel in any legal transaction. COMM NW COR OF NE1/4 OF SE1/4, RUN S 450 FT FOR POB, RUN E 420 FT, S 210 FT, W 420 FT, N 210 FT TO POB, EX RD R/W & EX 0.50 AC DESC ORB 917-2415 & 917-2422, PROB #00-203-CP ORB 915-200 THRU 213, 916-2301, 916-2415, 2419.



Search Result: 1 of 1

Tax Collector Tax Estimator Property Card

Parcel List Generator

Interactive GIS Map Print

Property & Assessment Values

2011 Certified Values	
Mkt Land Value	cnt: (0) \$18,172.00
Ag Land Value	cnt: (2) \$0.00
Building Value	cnt: (0) \$0.00
XFOB Value	cnt: (0) \$0.00
Total Appraised Value	\$18,172.00
Just Value	\$18,172.00
Class Value	\$0.00
Assessed Value	\$18,172.00
Exempt Value	\$0.00
Total Taxable Value	Cnty: \$18,172 Other: \$18,172 Sch: \$18,172

2012 Working Values

NOTE: 2012 Working Values are NOT certified values and therefore are subject to change before being finalized for ad valorem assessment purposes.

Show Working Values

Sales History

Sale Date	OR Book/Page	OR Code	Vacant / Improved	Qualified Sale	Sale RCode	Sale Price
12/22/2000	916/2419	WD	I	U	01	\$39,400.00
2/21/2000	916/2415	WD	I	U	01	\$5,700.00

Building Characteristics

NONE						
Bldg Item	Bldg Desc	Year Bilt	Ext. Walls	Heated S.F.	Actual S.F.	Bldg Value

Extra Features & Out Buildings

NONE						
Code	Desc	Year Bilt	Value	Units	Dims	Condition (% Good)

Land Breakdown

Lnd Code	Desc	Units	Adjustments	Eff Rate	Lnd Value
000000	VAC RES (MKT)	1.39 AC	1.00/1.00/1.00/1.00	\$10,471.36	\$14,555.00

- District No. 1 - Ronald Williams
- District No. 2 - Rusty DePratter
- District No. 3 - Jody Dupree
- District No. 4 - Stephen E. Bailey
- District No. 5 - Scarlet P. Frisina

BOARD OF COUNTY COMMISSIONERS • COLUMBIA COUNTY



6 July 2012

David Morrell
 212 Southwest Cottage Glen
 Lake City, FL 32024

RE: Zoning Application Request Z 0530 for Parcel ID# 03-4S-16-02742-000

Dear Mr. Morrell:

Upon final review of the above referenced request for a zoning amendment, it has been determined that this parcel is currently zoned Residential Single Family/Mobile Home-2 (RSF/MH-2). Detailed scaling of the Zoning Atlas and Property Appraiser map indicates that the north property line of the above referenced parcel is where the RSF/MH-2 zoning district begins. In addition, this means that the southern portion of the property that you own to the east is also located in that RSF/MH-2 zoning district. Please find enclosed your check #1050 that was submitted for the zoning application request. You may proceed with submitting for a mobile home move-on permit at this time. I have also enclosed a copy of the Zoning Atlas and a map from the Property Appraiser's website showing the RSF/MH-2 zoning district. I do apologize for any inconvenience this may have caused you.

If you have any questions concerning this matter, please do not hesitate to contact me at 386.754.7119.

Sincerely,

Brian L. Kepner
 Land Development Regulation Administrator,
 County Planner

Enclosure

BOARD MEETS FIRST THURSDAY AT 7:00 P.M.
 AND THIRD THURSDAY AT 7:00 P.M.

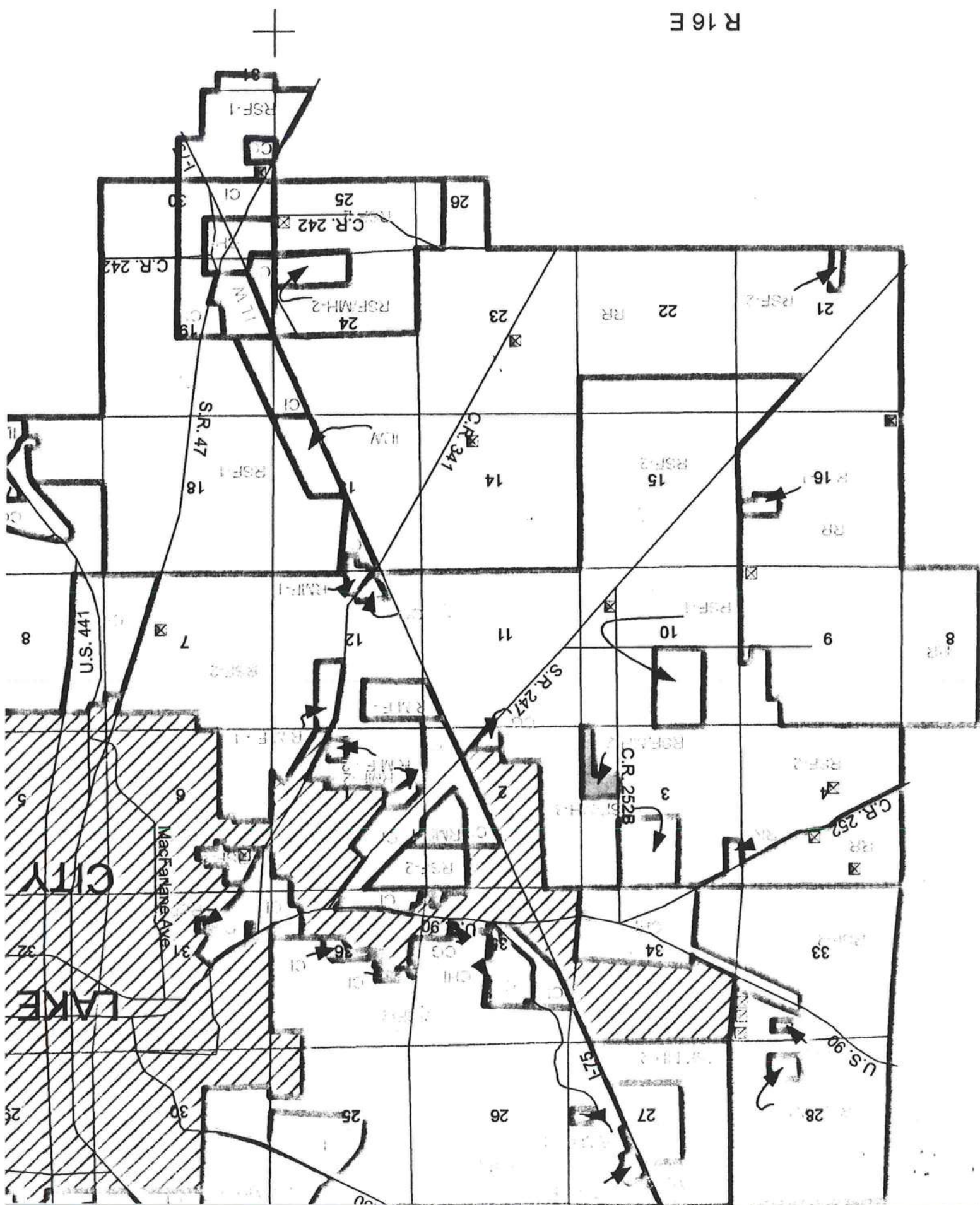

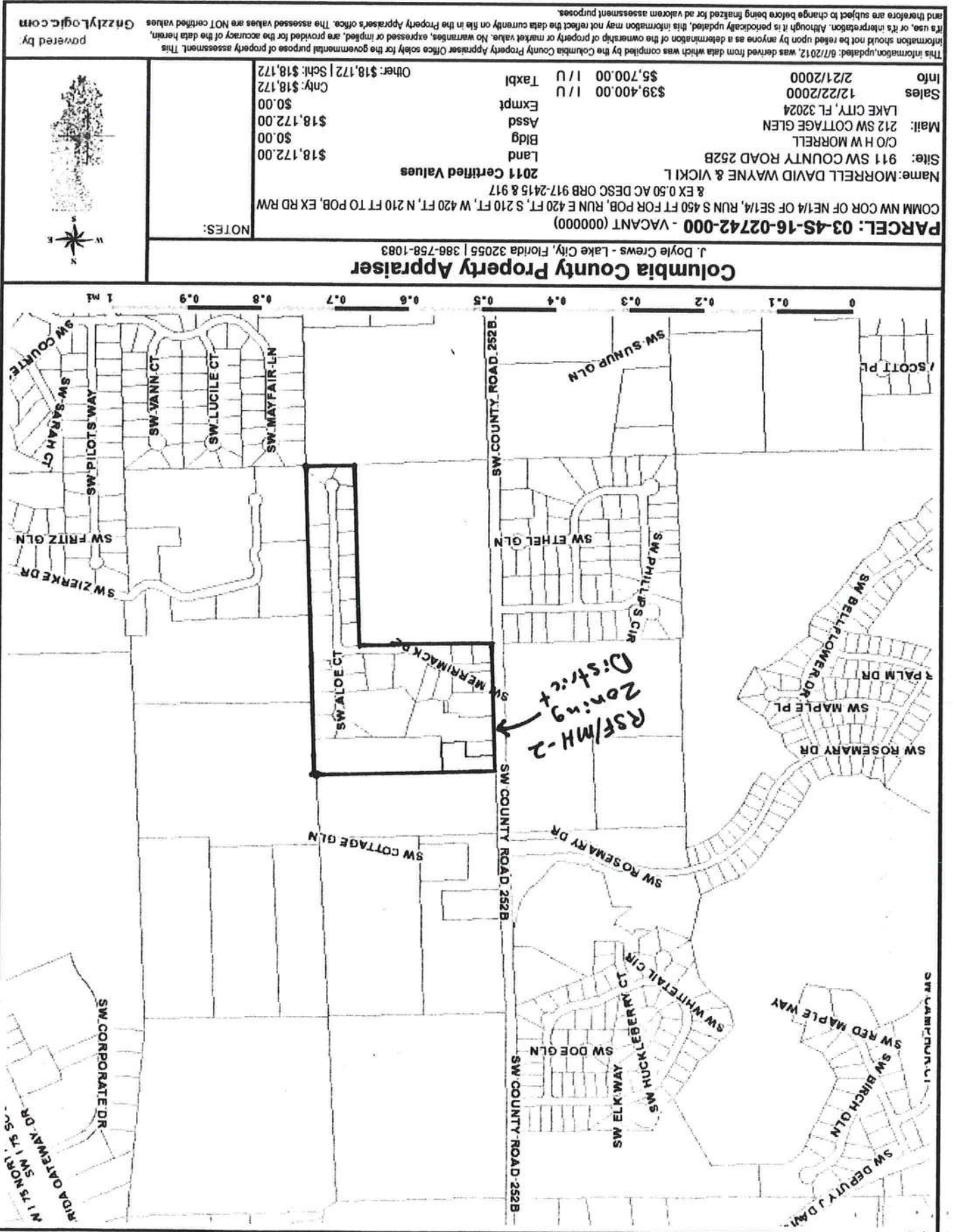

Columbia County Property Appraiser
 J. Doyle Crews - Lake City, Florida 32055 | 386-758-1083

NOTES:

PARCEL: 03-4S-16-02742-000 - VACANT (000000)
 COMM NW COR OF NE1/4 OF SE1/4, RUN S 450 FT FOR POB, RUN E 420 FT, S 210 FT, W 420 FT, N 210 FT TO POB, EX RD RM & EX 0.50 AC DESC ORB 917-2415 & 917
 Name: MORRELL DAVID WAYNE & VICKI L
 Site: 911 SW COUNTY ROAD 252B
 Mail: 212 SW COTTAGE GLEN
 LAKE CITY, FL 32024
 Sales 12/22/2000
 Info 2/21/2000
 \$39,400.00 / / U
 \$5,700.00 / / U
 Taxbl
 2011 Certified Values
 Land \$18,172.00
 Bldg \$0.00
 Assd \$18,172.00
 Exmpt \$0.00
 Cnty: \$18,172
 Other: \$18,172 | Schl: \$18,172

Information should not be relied upon by anyone as a determination of the ownership of property or market value. No warranties, expressed or implied, are provided for the accuracy of the data herein. Its use, or its interpretation. Although it is periodically updated, this information may not reflect the data currently on file in the Property Appraiser's office. The assessed values are NOT certified values. This information updated: 6/7/2012, was derived from data which was compiled by the Columbia County Property Appraiser Office solely for the governmental purpose of property assessment. This is not a legal document. powered by GnzlyLogic.com



FIRE HAZMAT - MEDICAL **LAKE CITY / COLUMBIA COUNTY** **FIRE DEPARTMENT REPORT** ALPHONSO WILSON, FIRE CHIEF

ALARM# 1405

DATE: 6-23-05 ALARM TIME: 1359 10-51: 1359 10-66: 1211D 10-97: 1457 10-98: 1539 10-8: 1617 HOURS: 2 MINS: 18

CITY: RURAL: X DIST#: 2 VOL# 433,434 VOL#

ESCU OR LAW ENFORCEMENT AGENCY: CCEMS, CC50, Red Cross

NO# 49 #PERS 5 SHIFT: C #ALARMS 2

EQUIPMENT USED: P.P.E., S.C.B.A.'s, 300' 1/4" HOSE, ATTIC LADDER, DIKE PILE, DIKE HOOD, THERMAL IMAGING CAMERA, HANDLIGHTS, EXHAUST FAN 50' 2 1/2 HOSE

LOCATION OF INCIDENT: C.R. 252 B

OCCUPANT / PATIENT NAME: Isaac Henderson PH#: (386) 697-4779

OCCUPANT / PATIENT ADDRESS: 911 SW C.R. 252-B LAKE CITY, FL 32055

ITAL SIGNS: B/P: PULSE: RESPIRATIONS:

OWNERS NAME: David Morrell PH#: (386) 750-3910

OWNERS ADDRESS: 212 SW Cottage Gln. LAKE CITY FL 32055

TYPE OF SITUATION FOUND: 4. AREA OF ORIGIN: 1 (Water Heater)

CAUTION FACTOR: ordinary combustibles (clothing) to close to gas water heater

METHOD OF EXTINGUISHMENT: water EST GAL: 5500

ESTIMATED VALUE: \$50,000.00 ESTIMATED LOSS: \$30,000.00 POLICY:

DOUBLE PROPERTY: YEAR: N/A MAKE: N/A TAG# N/A

FIREFIGHTERS: INJURIES: 0 DEATHS: 0 CIVILIANS

MARKS:

Station 2 responded to structure fire on c.r. 252b. Upon arrival we had heavy smoke, and flame on one end of house. We extinguished the fire with 2 pre-connect hose lines. We checked the house including the area for extension, and hot spots. Our investigation points toward a leak of clothing and plastic clothes basket against the gas water heater. Due to the build up of heat on clothing and the process of pyrolysis the clothing ignited starting laundry room and fire spreading the other parts of house.

FICER IN CHARGE: Captain Timothy K. Wertheim

LCPD DISPATCH ALARM # 1971

1405

#1207-12
CODE ENFORCEMENT
PRELIMINARY MOBILE HOME INSPECTION REPORT

DATE RECEIVED 7/25 BY LH
IS THE M/H ON THE PROPERTY WHERE THE PERMIT WILL BE ISSUED? YES

OWNERS NAME David W. Morrell PHONE 586.365.7990 CELL

ADDRESS 911 SW C4 RD 252 B

MOBILE HOME PARK SUBDIVISION

DRIVING DIRECTIONS TO MOBILE HOME 90 West to 252B go South 1/4 mile past
Cottages follow next driveway left

MOBILE HOME INSTALLER Robert Skypard PHONE 386-223-2203 CELL

MOBILE HOME INFORMATION

MAKE Live Oak Homes YEAR 10 SIZE 16 x 60 COLOR Light Green

SERIAL No. L0HGA 10511556

WIND ZONE II

Must be wind zone II or higher NO WIND ZONE I ALLOWED

INSPECTION STANDARDS

INTERIOR: (P or F) - P = PASS F = FAILED

SMOKE DETECTOR () OPERATIONAL () MISSING

FLOORS () SOLID () WEAR () HOLES DAMAGED LOCATION

DOORS () OPERABLE () DAMAGED

WALLS () SOLID () STRUCTURALLY UNSOUND

WINDOWS () OPERABLE () INOPERABLE

PLUMBING FIXTURES () OPERABLE () INOPERABLE () MISSING

CEILING () SOLID () HOLES () LEAKS APPARENT

ELECTRICAL (FIXTURES/OUTLETS) () OPERABLE () EXPOSED WIRING () OUTLET COVERS MISSING () LIGHT FIXTURES MISSING

EXTERIOR:

WALLS / SIDING () LOOSE SIDING () STRUCTURALLY UNSOUND () NOT WEATHERTIGHT () NEEDS CLEANING

WINDOWS () CRACKED / BROKEN GLASS () SCREENS MISSING () WEATHERTIGHT

ROOF () APPEARS SOLID () DAMAGED

STATUS

APPROVED WITH CONDITIONS:

NOT APPROVED NEED RE-INSPECTION FOR FOLLOWING CONDITIONS

SIGNATURE

Handy Jones

ID NUMBER

DATE

7-25-12

