

FRONT ELEVATION

SCALE: 1/4 IN. = 1 FT.

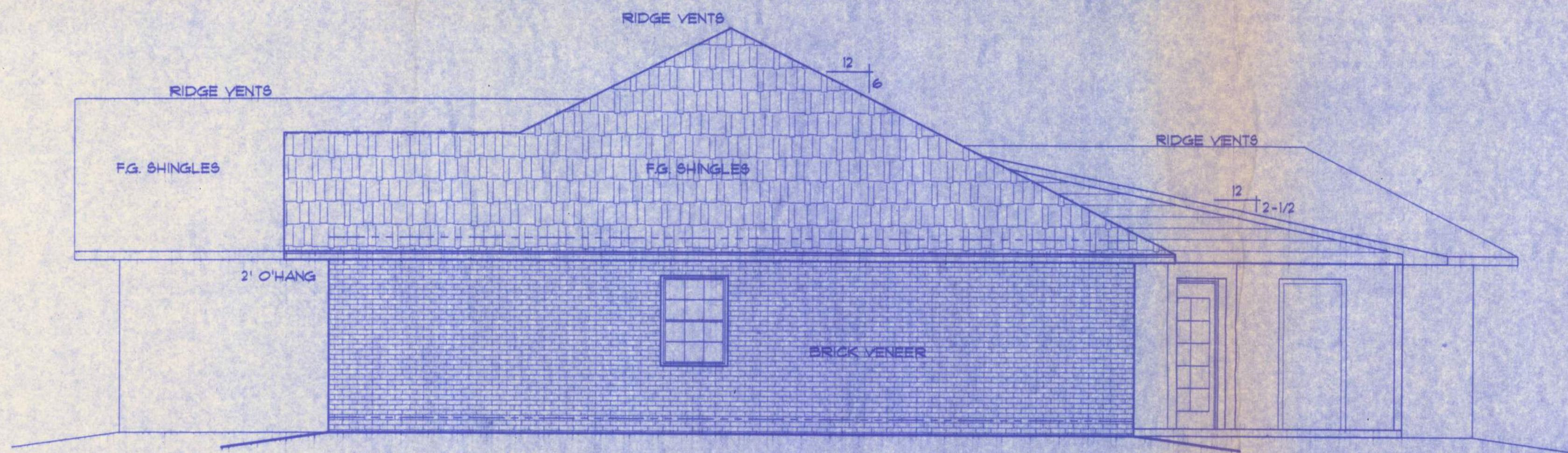

RIGHT ELEVATION

SCALE: 1/4 IN. = 1 FT.

GENERAL NOTES

- 1.) See "Wind Load Detail Sheet S-1" and Wind Engineer's Notes for data pertaining to Wind Design and compliance w/ Florida Building Code.
- 2.) All concrete used to be 2500 PSI strength or greater.
- 3.) HVAC duct and unit size/design is by engineered shop drawings from the AC contractor.
- 4.) Windows to be alum. framed and double glazed. Sizes shown are nominal and may vary with manufacturer.
- 5.) Roof Truss design is the responsibility of the supplier.
- 6.) The Truss Manufacturer shall prepare Shop Drawings indicating Truss placement, Girder locations, Truss-to-Truss Connections and any point loads. The Contractor shall notify the Designer of any point loads in excess of 2.0k for Fnd. Modification.
- 7.) Site analysis or preparation information is not a part of this plan and is the responsibility of the owner.
- 8.) Cabinet and millwork detail is not a part of this plan. The plan is a general design and details shall be the responsibility of the owner and/or contractor.

WINDLOAD ENGINEER: Mark Diasway, PE No.53915, POB 868, Lake City, FL 32056, 388-754-5419

CERTIFICATION: These plans and "Windload Engineering", Sheet S-1, attached, comply with Florida Building Code 2001, Section 1806 wind loads, to the best of my knowledge.

LIMITATION: This design is valid for one building, at specified location, permitted within 90 days of signature date. In case of conflict, structural requirements, scope of work, and builder responsibilities on sheet S-1 control.

LOT No. 18, STONEHENGE
 Location: PHASE 2 - COLUMBIA CO. Job No. 502157

Mark Diasway
 27SEP05

A-2

FILE: 05-020	RESIDENCE LOT 18 - STONEHENGE PH. 2	SHEET: 2 OF 5
DATE: 4-7-05		CAD FILE: 05020
DRAWN: T A D	PREPARED BY: TIM DELBENE Residential Drafting + Design	REV:
CHECK: T A D	Rt. 4, Box 330, Lake City, FL 32055 Phone: (904) 375-5881	REV: