

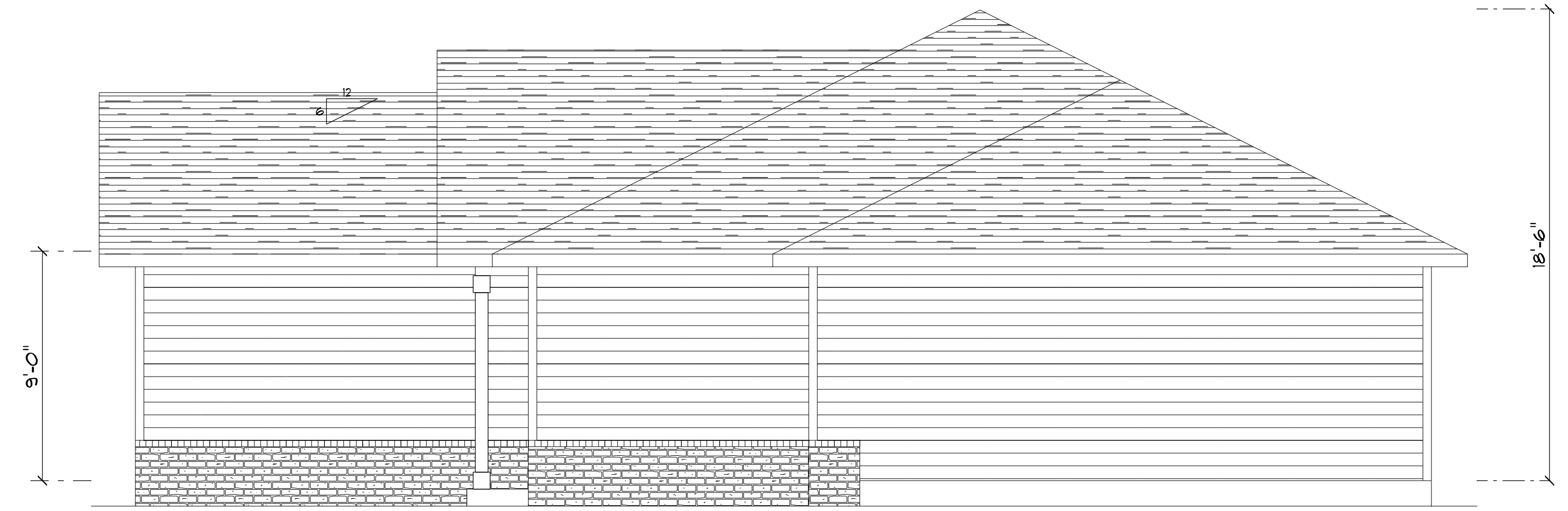

LEFT ELEVATION
SCALE: 1/4" = 1'-0"



RIGHT ELEVATION
SCALE: 1/4" = 1'-0"



REAR ELEVATION
SCALE: 1/4" = 1'-0"

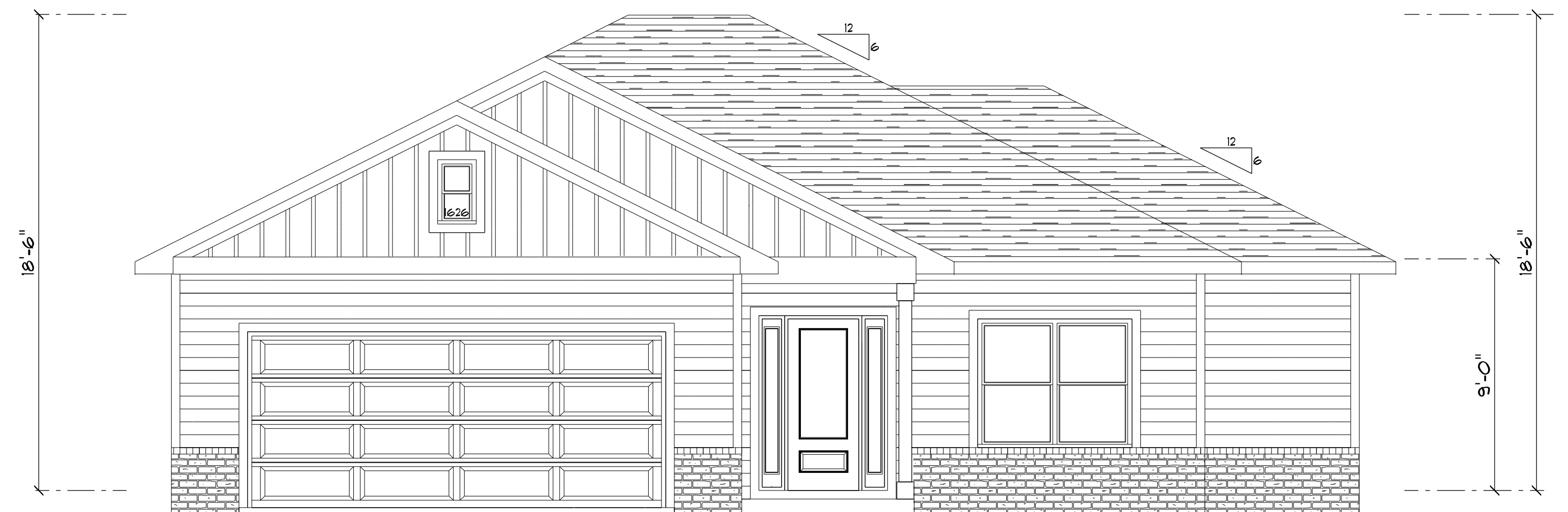

FRONT ELEVATION
SCALE: 1/4" = 1'-0"

REVISIONS SCHEDULE	
Aug. 3rd, 2022	PERMIT DRWGS

LAFLAMME RESIDENCE
COLUMBIA COUNTY, FLORIDA
Stanley Crawford Construction
LAKE CITY, FL

RIDGEPOINT DESIGN
366 NW 25th Avenue, Ste 101, Lake City, FL 32025
P: 386-288-1188
E: RIDGEPOINTDESIGN@GMAIL.COM

SHEET NUMBER
A.1
OF 3 SHEETS

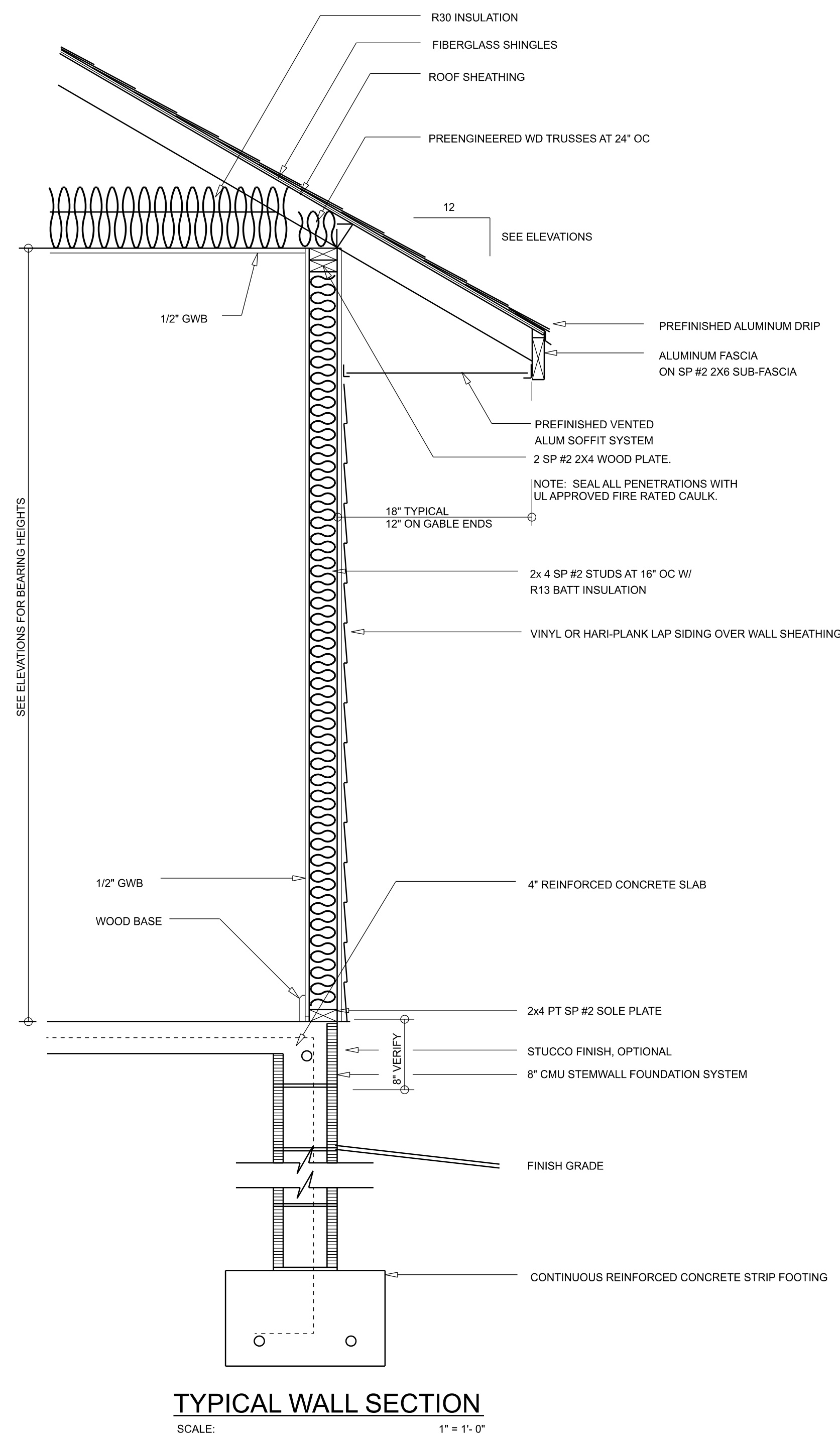

Garage fire separations shall comply with the following:

1. The private garage shall be separated from the dwelling unit and its attic area by means of a minimum 1/2-inch (12.7 mm) gypsum board applied to the garage side. Garages beneath habitable rooms shall be separated from all habitable rooms above by not less than 5/8-inch Type X gypsum board or equivalent. Door openings between a private garage and the dwelling unit shall be equipped with either solid wood doors, or solid or honeycomb core steel doors not less than 13/8 inches (34.9 mm) thick, or doors in compliance with Section 715.3.3. Openings from a private garage directly into a room used for sleeping purposes shall not be permitted.
2. Ducts in a private garage and ducts penetrating the walls or ceilings separating the dwelling unit from the garage shall be constructed of a minimum 0.019-inch (0.48 mm) sheet steel and shall have no openings into the garage.
3. A separation is not required between a Group R-3 and U carport provided the carport is entirely open on two or more sides and there are not enclosed areas above.
4. When installing an attic access and/or pull-down stair unit in the garage, devise shall have a minimum 20 min. fire rating.

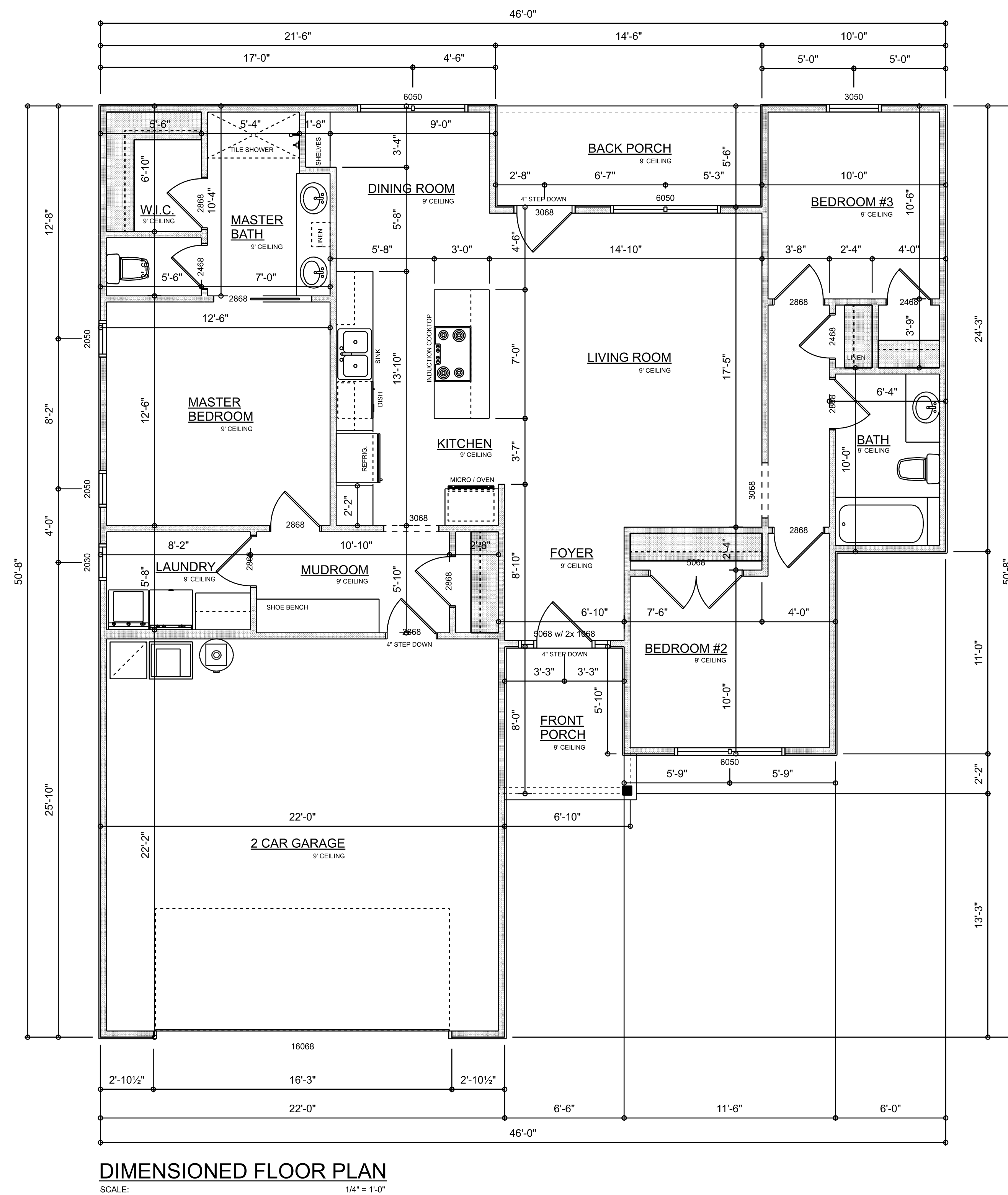

AREA SUMMARY











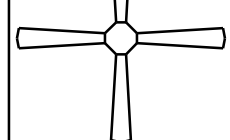

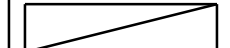

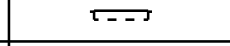

HEATED & COOLED	1,293	S.F.
GARAGE	484	S.F.
FRONT PORCH	52	S.F.
BACK PORCH	75	S.F.
TOTAL AREA	1,904	S.F.

REVISIONS SCHEDULE	
Aug. 3rd, 2022	PERMIT DRWGS

LAFLAMME RESIDENCE
COLUMBIA COUNTY, FLORIDA
Stanley Crawford Construction
LAKE CITY, FL

RIDGEPOINT DESIGN
360 NW 25th Avenue, Suite 101, Lake City, FL 32025
P: 386-288-1188
E: RIDGEPOINTDESIGN@GMAIL.COM

SHEET NUMBER
A.2
OF 3 SHEETS

ELECTRICAL LEGEND		
ELECTRICAL	COUNT	SYMBOL
CEILING FAN	4	
CAN LIGHT 6inch	6	
FLUORESCENT LIGHT 1x4	3	
EXTERIOR SCONCE	2	
ELECTRIC PANEL	1	
EXHAUST FAN	2	
OUTLET	29	
OUTLET 220v	6	
OUTLET GFI	11	
OUTLET WP	4	
SMOKE DETECTOR	4	
STANDARD LIGHT	8	
SWITCH	23	
SWITCH 3 WAY	8	
VANITY BAR LIGHT - SMALL	3	
PENDANT LIGHT	2	

ELECTRICAL PLAN NOTES:

INSTALLATION SHALL BE PER 2017 NATL. ELECTRIC CODE.

WIRE ALL APPLIANCES, HVAC UNITS AND OTHER EQUIPMENT PER MANUF. SPECIFICATIONS

CONSULT WITH THE OWNER FOR THE NUMBER OF SEPERATE TELEPHONE LINES TO BE INSTALLED

ALL SMOKE DETECTORS SHALL BE 120v W/ BATTERY BACKUP OF THE PHOTOELECTRIC TYPE, AND SHALL BE INTERLOCKED TOGETHER. INSTALL INSIDE AND NEAR ALL BEDROOMS

TELEPHONE, TELEVISION AND OTHER LOW VOLTAGE DEVICES OR OUTLETS SHALL BE AS PER THE OWNER'S DIRECTIONS, & IN ACCORDANCE W/ APPLICABLE SECTIONS OF NEC-LATEST EDITION.

ALL RECEPTICALS, NOT OTHERWISE NOTED, SHALL BE ARC FAULT INTERRUPTER TYPE, EXCEPT DEDICATED OUTLETS

ALL RECEPTICALS IN WET AREAS SHALL BE GROUND FAULT INTERRUPTER TYPE (GFI)

ALL EXTERIOR RECEPTICALS SHALL BE WEATHERPROOF GROUND FAULT INTERRUPTER TYPE (WP/GFI)

NOTE:
ELECTRICAL CONTR SHALL PREPARE "AS-BUILT" SHOP DWGS INDICATING ALL ELECTRICAL WORK, INCLUDING ANY CHANGES TO THE ELEC. PLAN, ADD'NS TO THE ELEC. PLAN, RISER DIAGRAM, AS-BUILT PANEL SCHEDULE W/ ALL CKTS IDENTIFIED W/ CKT Nf, DESCRIPTION & BRKR, SERVICE ENT. & ALL UNDERGROUND WIRE LOCATIONS/ROUTING / DEPTH. RISER DIA. SHALL INCLUDE WIRE SIZES/TYPER & EQUIPMENT TYPE W/ RATINGS & LOADS.
CONTRACTOR SHALL PROVIDE 1 COPY OF AS-BUILT DWGS TO OWNER & 1 COPY TO THE PERMIT ISSUING AUTHORITY

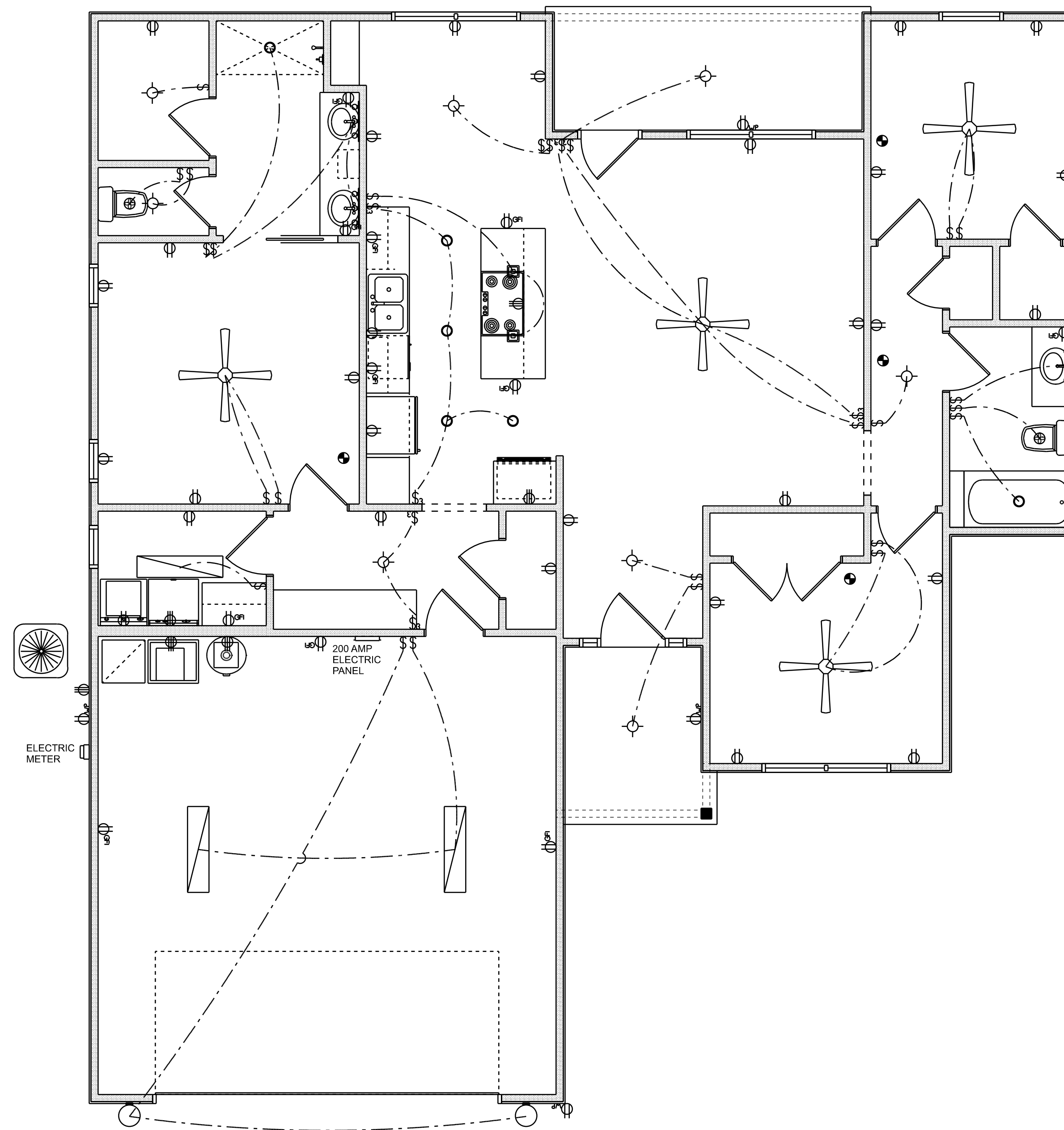

ELECTRICAL PLAN
SCALE: 1/4" = 1'-0"

REVISIONS SCHEDULE	
Aug. 3rd, 2022	PERMIT DRWGS

LAFLAMME RESIDENCE
COLUMBIA COUNTY, FLORIDA
Stanley Crawford Construction
LAKE CITY, FL

RIDGEPOINT DESIGN
3661 W. WILSON BLVD, STE 101, LAKE CITY, FL 32025
P: 386-288-1188
E: RIDGEPOINTDESIGN@GMAIL.COM



SHEET NUMBER
A.2
OF 3 SHEETS