



**STATE OF FLORIDA
DEPARTMENT OF ENVIRONMENTAL PROTECTION
ONSITE SEWAGE TREATMENT AND DISPOSAL
SYSTEM (OSTDS)**

EW

PERMIT NO. 25-8406
DATE PAID: 7/21/25
FEE PAID: 31085
RECEIPT #: 224111

APPLICATION FOR CONSTRUCTION PERMIT

APPLICATION FOR:

- New System Existing System Holding Tank Innovative
 Repair Abandonment Temporary

APPLICANT: Pamela Holderfield EMAIL: _____
AGENT: Keen Permitting LLC TELEPHONE: 352-356-1333
MAILING ADDRESS: 474 NE 628th ST. Old Town, FL. 32680

TO BE COMPLETED BY APPLICANT OR APPLICANT'S AUTHORIZED AGENT. SYSTEMS MUST BE CONSTRUCTED BY A PERSON LICENSED PURSUANT TO 489.105(3) (a) OR 489.552, FLORIDA STATUTES. IT IS THE APPLICANT'S RESPONSIBILITY TO PROVIDE DOCUMENTATION OF THE DATE THE LOT WAS CREATED OR PLATTED (MM/DD/YY) IF REQUESTING CONSIDERATION OF STATUTORY GRANDFATHER PROVISIONS.

PROPERTY INFORMATION

OSTDS REMEDIATION PLAN? Y / N

LOT: _____ BLOCK: _____ SUBDIVISION: _____ PLATTED: _____

PROPERTY ID #: 30-55-16-03742-002 ZONING: _____ I/M OR EQUIVALENT: Y / N

PROPERTY SIZE: 5 ACRES WATER SUPPLY: PRIVATE PUBLIC <-2000GPD >2000GPD

IS SEWER AVAILABLE AS PER 381.0065, FS? Y / N DISTANCE TO SEWER: _____ FT

PROPERTY ADDRESS: 314 SW Ben oaks Gln Lake City 32024

DIRECTIONS TO PROPERTY: Take 47 S. TR on CR. 240, TL on Ithet, TL on Ben oaks, property on R.

BUILDING INFORMATION

RESIDENTIAL COMMERCIAL

Unit No.	Type of Establishment	No. of Bedrooms	Building Area Sqft	Commercial/Institutional System Design Table I, Chapter 62-6, FAC
1	<u>SFR-MH</u>	<u>5</u>	<u>1898</u>	
2				
3				
4				

Floor/Equipment Drains Other (Specify) _____

SIGNATURE: Hamean O'Neil 23 2064 DATE: 7-21-25

DEP 4015, 06-21-2022 (Obsoletes previous editions which may not be used)

Incorporated 62-6.004, FAC



STATE OF FLORIDA
DEPARTMENT OF HEALTH
ONSITE SEWAGE TREATMENT AND DISPOSAL
SYSTEM

PERMIT #: 12-SC-3169252
APPLICATION #: AP2241117
DATE PAID: _____
FEE PAID: _____
RECEIPT #: _____
DOCUMENT #: PR2295732

CONSTRUCTION PERMIT FOR: OSTDS New
APPLICANT: PAMELA**25-0606 HOLDERFIELD
PROPERTY ADDRESS: 314 SW BEN OAKS Gln Lake City, FL 32024
LOT: _____ BLOCK: _____ SUBDIVISION: _____
PROPERTY ID #: 03742 [SECTION, TOWNSHIP, RANGE, PARCEL NUMBER]
[OR TAX ID NUMBER]

SYSTEM MUST BE CONSTRUCTED IN ACCORDANCE WITH SPECIFICATIONS AND STANDARDS OF SECTION 381.0065, F.S., AND CHAPTER 64E-6, F.A.C. DEPARTMENT APPROVAL OF SYSTEM DOES NOT GUARANTEE SATISFACTORY PERFORMANCE FOR ANY SPECIFIC PERIOD OF TIME. ANY CHANGE IN MATERIAL FACTS, WHICH SERVED AS A BASIS FOR ISSUANCE OF THIS PERMIT, REQUIRE THE APPLICANT TO MODIFY THE PERMIT APPLICATION. SUCH MODIFICATIONS MAY RESULT IN THIS PERMIT BEING MADE NULL AND VOID. ISSUANCE OF THIS PERMIT DOES NOT EXEMPT THE APPLICANT FROM COMPLIANCE WITH OTHER FEDERAL, STATE, OR LOCAL PERMITTING REQUIRED FOR DEVELOPMENT OF THIS PROPERTY.

SYSTEM DESIGN AND SPECIFICATIONS

T [1,200] GALLONS / GPD New Multi-Chambered Septic CAPACITY
A [] GALLONS / GPD N/A CAPACITY
N [] GALLONS GREASE INTERCEPTOR CAPACITY [MAXIMUM CAPACITY SINGLE TANK:1250 GALLONS]
K [] GALLONS DOSING TANK CAPACITY [] GALLONS @ [] DOSES PER 24 HRS #Pumps []
D [575] SQUARE FEET Drainfield SYSTEM
R [] SQUARE FEET N/A SYSTEM
A TYPE SYSTEM: [X] STANDARD [] FILLED [] MOUND []
I CONFIGURATION: [X] TRENCH [] BED []
F LOCATION OF BENCHMARK: Nail with red ribbon in oak near site
I ELEVATION OF PROPOSED SYSTEM SITE [10.00] [INCHES / FT] [ABOVE / BELOW] BENCHMARK/REFERENCE POINT
E BOTTOM OF DRAINFIELD TO BE [28.00] [INCHES / FT] [ABOVE / BELOW] BENCHMARK/REFERENCE POINT
D FILL REQUIRED: [0.00] INCHES EXCAVATION REQUIRED: [] INCHES

The system is sized for 5 bedrooms with a maximum occupancy of 10 persons (2 per bedroom), for a total estimated flow of 460 gpd.

SPECIFICATIONS BY: (Joshua) Kameron Keen TITLE: CEHP
APPROVED BY: Sean P Havens TITLE: Environmental Specialist I Columbia CHD
DATE ISSUED: 07/29/2025 EXPIRATION DATE: 01/29/2027

DEP 4015, 06-21-2022 (Obsoletes previous editions which may not be used)
Incorporated 62-6.004, FAC

KR

STATE OF FLORIDA
DEPARTMENT OF ENVIRONMENTAL PROTECTION
APPLICATION FOR CONSTRUCTION PERMIT

Permit Application Number 25-0604

----- PART II - SITEPLAN -----

Scale: Each block represents 10 feet and 1 inch = 40 feet.

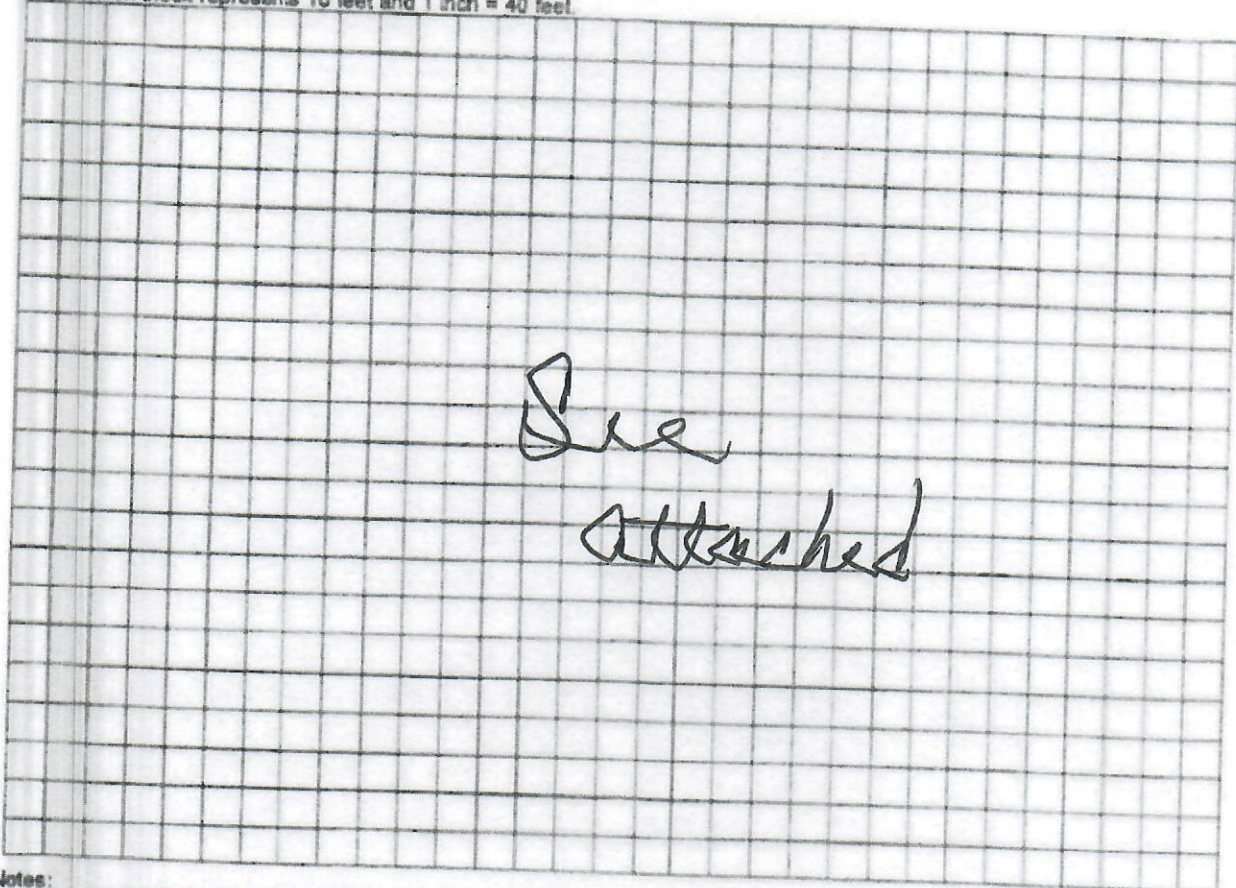

Notes:

Site Plan submitted by: K. Keen

Plan Approved [Signature] Not Approved _____ Date 7/29/25
By [Signature] Columbia County Health Department

ALL CHANGES MUST BE APPROVED BY THE COUNTY HEALTH DEPARTMENT

DEP 4015, 06-21-2022 (Obsoletes previous editions which may not be used)
Incorporated: 62-6.004, F.A.C.

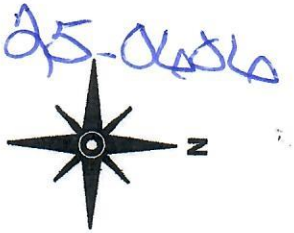

SW Ben Oaks Glen

467'

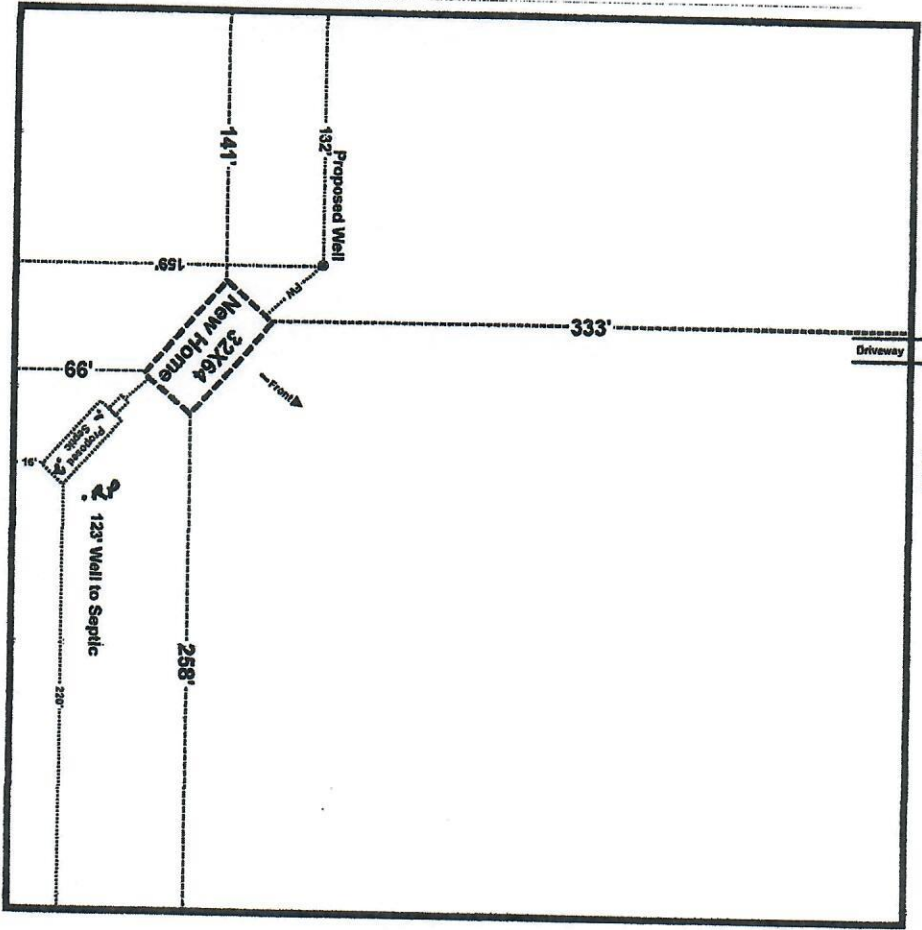

467'

Pamela Holderfield
314 SW Ben Oaks Glen Lake City, FL
Parcel: 30-5S-16-03742-002

Scale 1" = 100'

Brody Paack
7/21/25

Pamela Holderfield
 23-2061
 7-21-25