

Approval does not relieve Contractor of responsibility that this drawing, or drawings, shall meet all applicable codes and ordinances in cases of omissions or errors.

APPROVED



REVISIONS SCHEDULE	
PROPOSAL	Aug. 23rd, 2024
REVISIONS	Feb. 17th, 2025

CUSTOM HOME FOR:
CHITTUM & GODDEN RESIDENCE
 Suwannee County, FL

RIDGEPOINT DESIGN
 566 SW ARLINGTON BLVD. STE. 101, LAKE CITY, FL 32025
 P: 386-288-1188
 E: RIDGEPOINTDESIGN@GMAIL.COM



LEFT ELEVATION
SCALE: 1/4" = 1'-0"



RIGHT ELEVATION
SCALE: 1/4" = 1'-0"

REVISIONS SCHEDULE	
PROPOSAL	Aug. 23rd, 2024
REVISIONS	Feb. 17th, 2025

CUSTOM HOME FOR:
CHITTUM & GODDEN RESIDENCE
Suwannee County, FL

RIDGEPOINT DESIGN
566 SW ARLINGTON BLVD. STE. 101, LAKE CITY, FL 32025
P: 386-288-1188
E: RIDGEPOINTDESIGN@GMAIL.COM

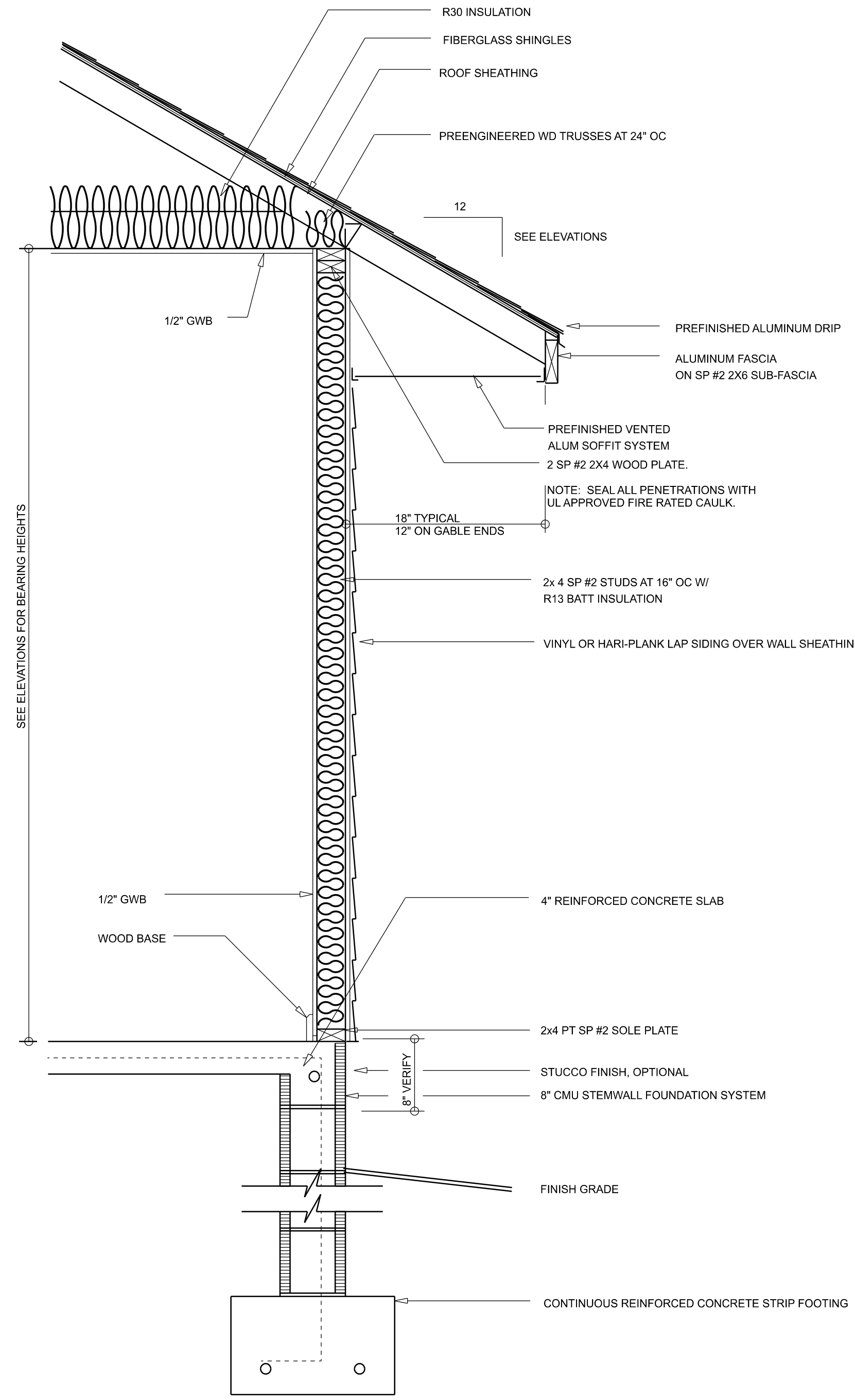

TYPICAL WALL SECTION
SCALE: 1" = 1'-0"

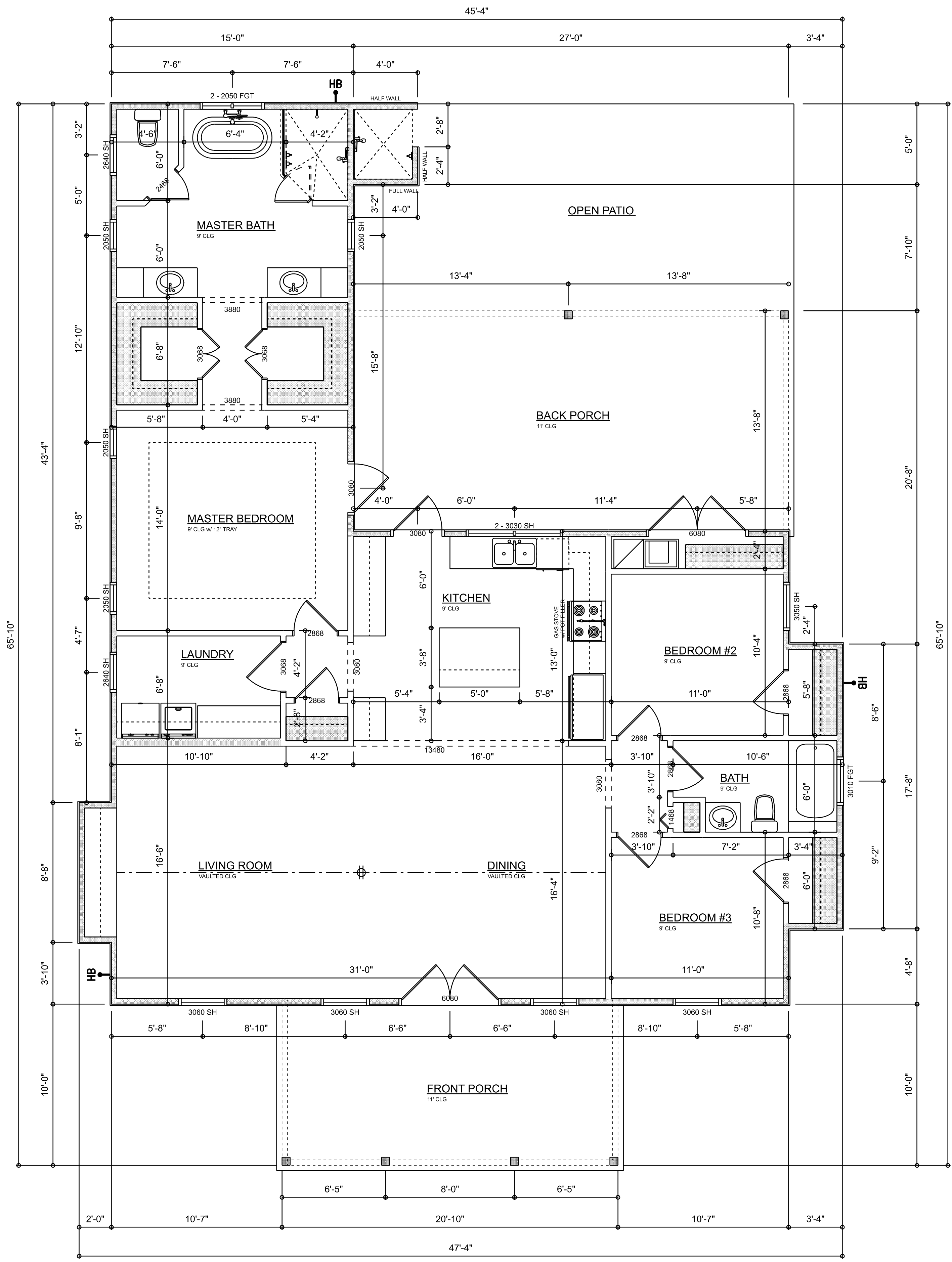

DIMENSIONED FLOOR PLAN
SCALE: 1/4" = 1'-0"

AREA SUMMARY

LIVING	1,706	S.F.
FRONT PORCH	208	S.F.
BACK PORCH	389	S.F.
TOTAL AREA	2,303	S.F.

REVISIONS SCHEDULE

PROPOSAL	Aug. 23rd, 2024
REVISIONS	Feb. 17th, 2025

CUSTOM HOME FOR:
CHITTUM & GODDEN RESIDENCE
Suwannee County, FL

RIDGEPOINT DESIGN
566 SW ARLINGTON BLVD. STE. 101, LAKE CITY, FL 32025
P: 386-288-1188
E: RIDGEPOINTDESIGN@GMAIL.COM

SHEET NUMBER
A.3
OF 8 SHEETS

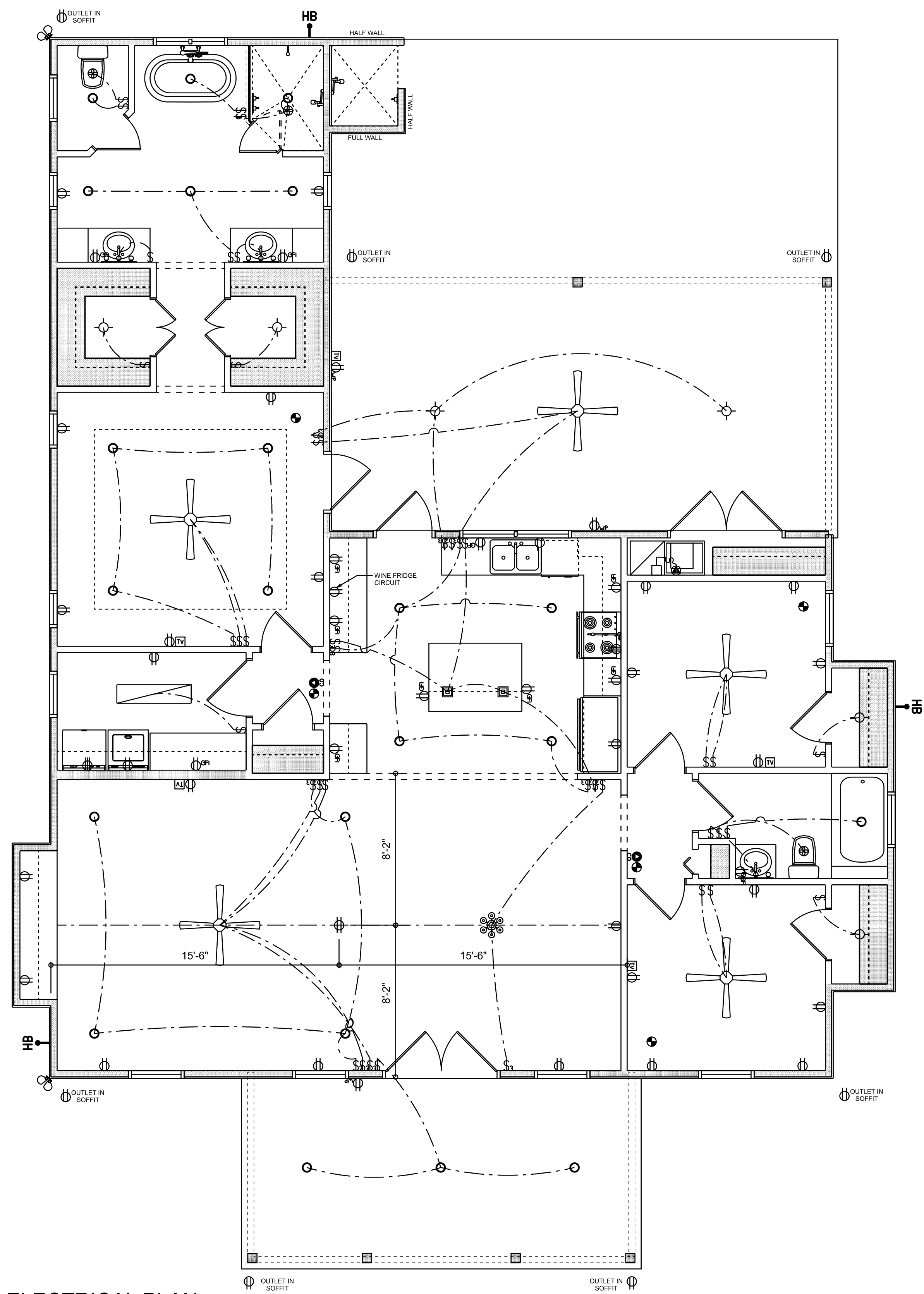

ELECTRICAL PLAN
SCALE: 1/4" = 1'-0"

ELECTRICAL LEGEND		
ELECTRICAL	COUNT	SYMBOL
CEILING FAN	5	
CAN LIGHT 6inch	22	
CHANDELIER	1	
LED CEILING LIGHT 1x4	1	
PENDANT LIGHT	2	
MOTION SECURITY LIGHT	2	
AC DISCONNECT	1	
CABLE TV OUTLET	5	
CARBON DETECTOR	2	
EXHAUST FAN	3	
OUTLET	36	
OUTLET 220v	2	
OUTLET GFI	12	
OUTLET WP	3	
SMOKE DETECTOR	5	
STANDARD LIGHT	6	
SWITCH	23	
SWITCH 3 WAY	18	
VANITY BAR LIGHT - SMALL	3	
FLOOR OULET DUPLEX	1	

ELECTRICAL PLAN NOTES:

- INSTALLATION SHALL BE PER LATEST NAT'L ELECTRIC CODE.
- WIRE ALL APPLIANCES, HVAC UNITS AND OTHER EQUIPMENT PER MANUF. SPECIFICATIONS
- CONSULT WITH THE OWNER FOR THE NUMBER OF SEPERATE TELEPHONE LINES TO BE INSTALLED
- ALL SMOKE DETECTORS SHALL BE 120V W/ BATTERY BACKUP OF THE PHOTOELECTRIC TYPE, AND SHALL BE INTERLOCKED TOGETHER. INSTALL INSIDE AND NEAR ALL BEDROOMS
- TELEPHONE, TELEVISION AND OTHER LOW VOLTAGE DEVICES OR OUTLETS SHALL BE AS PER THE OWNER'S DIRECTIONS, & IN ACCORDANCE W/ APPLICABLE SECTIONS OF NEC-LATEST EDITION.
- ELECTRICAL CONTR SHALL PREPARE "AS-BUILT" SHOP DWGS INDICATING ALL ELECTRICAL WORK, INCLUDING ANY CHANGES TO THE ELEC. PLAN, ADD'NS TO THE ELEC. PLAN, RISER DIAGRAM, AS-BUILT PANEL SCHEDULE W/ ALL CKTS IDENTIFIED W/ CKT N°, DESCRIPTION & BRKR, SERVICE ENT. & ALL UNDERGROUND WIRE
- LOCATIONS/ROUTING / DEPTH, RISER DIA. SHALL INCLUDE WIRE SIZES/TYPE & EQUIPMENT TYPE W/ RATINGS & LOADS.
- CONTRACTOR SHALL PROVIDE 1 COPY OF AS-BUILT DWGS TO OWNER & 1 COPY TO THE PERMIT ISSUING AUTHORITY ALL RECEPTICALS, NOT OTHERWISE NOTED, SHALL BE ARC FAULT INTERRUPTER TYPE, EXCEPT DEDICATED OUTLETS
- ALL RECEPTICALS IN WET AREAS SHALL BE GROUND FAULT INTERRUPTER TYPE (GFI)
- ALL EXTERIOR RECEPTICALS SHALL BE WEATHERPROOF GROUND FAULT INTERRUPTER TYPE (WP/GFI)

REVISIONS SCHEDULE	
PROPOSAL	Aug. 23rd, 2024
REVISIONS	Feb. 17th, 2025

CUSTOM HOME FOR:
CHITTUM & GODDEN RESIDENCE
Suwannee County, FL

RIDGEPOINT DESIGN
566 SW ARLINGTON BLVD STE 101 LAKE CITY, FL 32025
P. 386-288-1188
E. RIDGEPOINTDESIGN@GMAIL.COM